

Approximately
1888-1900

Approximately
1888-1900

INDEX TO
PENDING
SUITS
LIVING
JUDGMENTS
EXECUTIONS

3

U N I O N
C O U N T Y



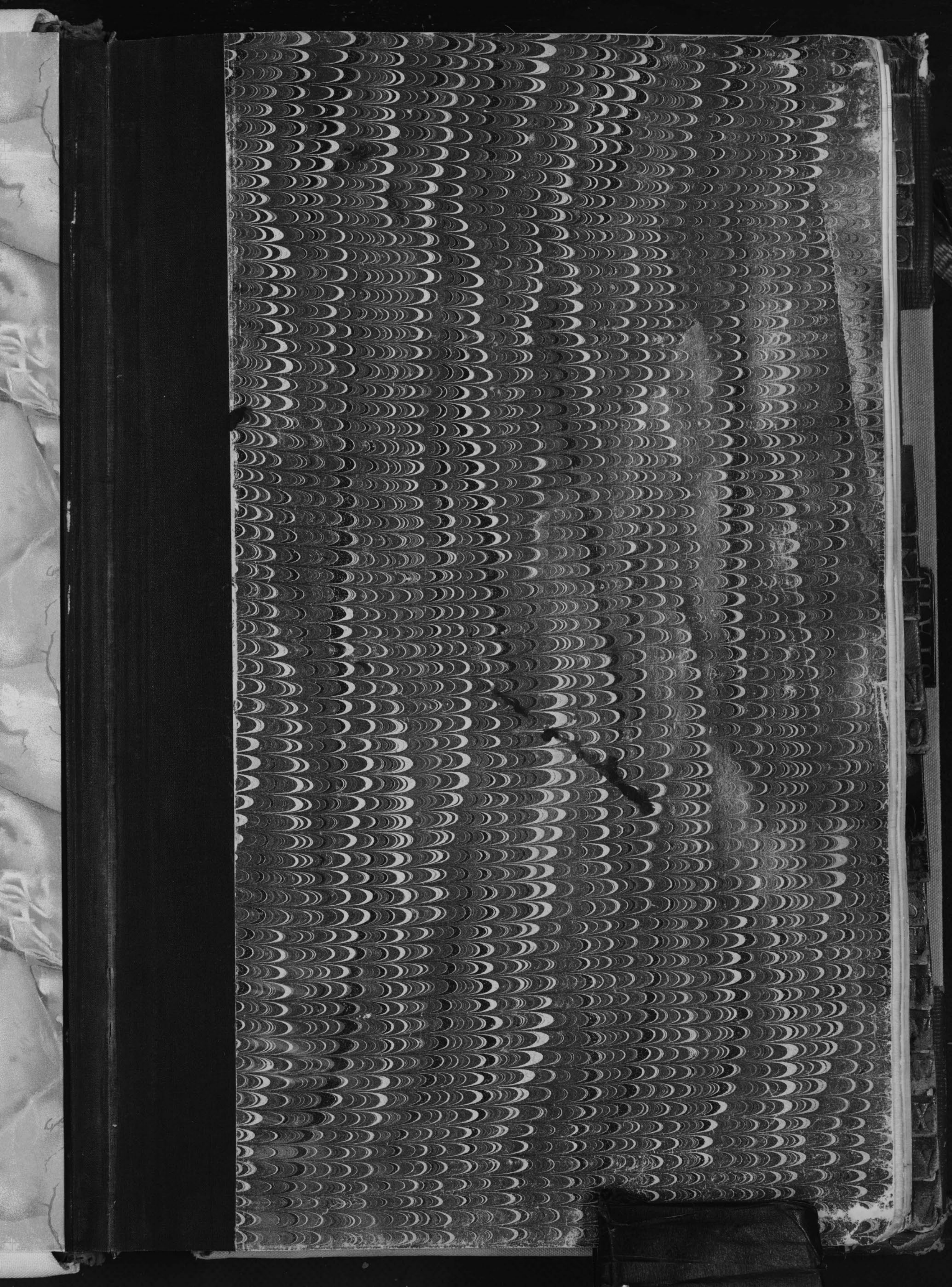

Union



- 1
- 2
- 3
- 4
- 5
- 6
- 7
- 8
- 9
- 10
- 11
- 12
- 13
- 14
- 15
- 16
- 17
- 18
- 19
- 20
- 21
- 22
- 23
- 24
- 25
- 26
- 27
- 28
- 29
- 30
- 31
- 32
- 33
- 34
- 35
- 36
- 37
- 38
- 39
- 40
- 41
- 42
- 43
- 44
- 45

	SURNAMES.	CHRISTIAN NAMES.	PENDING SUITS, CASE Nos.	Living Judgments, Case Nos.	Living Executions, Nos.
1		A			
2	Aldrich	A. R.	6776	6776	7173
3	Fidler	Abram	6820		
4	Andrews	A. Q. P.	6255	6583 65831 6255	6801
5	Annine	Andrew		65762	
6	Applegate	Amelia	7147	7147	7442
7	Annine et al	Alfred	7237	7237	7448
8	Anderson "	Daniel	7265		
9	Ayers	Delbert W.	7765		
10	Andrews	Archibald	7766	7766	7873
11	Andrews	Amelia	7766	7766	7873
12					
13					
14					
15					
16					
17					
18					
19					
20					
21					
22					
23					
24					
25					
26					
27	Anderson	Burlingh	6592	6592	6958
28					
29					
30					
31					
32					
33					
34					
35					
36					
37					
38					
39					
40					
41					
42					
43					
44					
45					

	SURNAMES.	CHRISTIAN NAMES.
1	Arthur	Ch...
2	Anttman	Co. Co.
3	Alexander	C.
4	Andrews	C.
5	Argo	C.M.
6	Allgower	Car
7	Almendinger	Car
8	Alden	Cly
9		
10		
11		
12		
13		
14		
15		
16		
17		
18		
19		
20		
21		
22		
23		
24		
25		
26		
27	Ayers	D.
28	Anderson	W.
29	Appleton	D.
30	Adams	De
31	Argo	San
32	Anderson	San
33	Ayers	Del
34		
35		
36		
37		
38		
39		
40		
41		
42		
43		
44		
45		

ABCD

EFGH

IJK

LMNOPQ

RSTUV

WXYZ

Living Executions, Nos.

SURNAMES.

CHRISTIAN NAMES.

PENDING SUITS, CASE Nos

Living Judgments, Case Nos.

Living Executions, Nos

	SURNAMES.	CHRISTIAN NAMES.	PENDING SUITS, CASE Nos	Living Judgments, Case Nos.	Living Executions, Nos
1	Arthur	Charles	6492		1
2	Antelman	and Co. C.	6746	6746	7078
3	Alexander	C. A.	6813 7002	6813	7085
4	Anderson	C. Clifton		65756	65756
5	Argo	C. W.		65888 65871	
6	Allgower	Carl	7220	7220	7349
7	Almendinger	Carrie	7454	7454	7606
8	Aldew	Clifton	1038 1039	1038 1039	1033
9					
10					
11					
12					
13					
14					
15					
16					
17					
18					
19					
20					
21					
22					
23					
24					
25					
26					
27	Angers	D. W.	6556 6746 6992 7081	6556 6746 7041	6950 7067
28	Anderson	Daniel	6592 7322	6592	
29	Appleton	D. & Co		65775	
30	Adams	Delilah	6945	6945	7054
31	Argo	David S	7579		
32	Anderson	Daniel	7265		
33	Ayers	Delbert W.	7765 7770	7770	7837
34					
35					
36					
37					
38					
39					
40					
41					
42					
43					
44					
45					

1	SURNAMES.	CHRISTIAN NAMES.	PENDING SUITS, CASE Nos.					Living Judgments, Case Nos.			Living Executions, Nos.		1	SURNAMES.	CHRIS		
1	Anderson	Elizabeth	6392	6458	6518				6392	6458	6518	6994	7052	1	Aikin	Ge	
2	Same	Emma	6392						6392			6994		2	Anderson	Ma	
3	Same	Effie	6392						6392			6994		3	Arnold et al	Geo	
4	Atkinson	Cornet L.	6350						6350			7111		4			
5	Allen	E	7023											5			
6	Anderson	Ellen	7055						7055			7314		6			
7	Anderson	E							65929					7			
8														8			
9														9			
10														10			
11														11			
12														12			
13														13			
14														14			
15														15			
16														16			
17														17			
18														18			
19														19			
20														20			
21														21			
22														22			
23	Arthur Admr	Francis T.	7492	7500	7531	7707	7714	7767	7749	7745	7714	7681	7672	7621	23	Adams	H
24	Adams Admr	Frank	6573	7236	7334	7413	7414	7455	6573	7236	7334	6573	7672	7673	24	Ackerman	H
25														25	Ackerman	H	
26														26	Allen et al	Geo	
27														27	Adams	H	
28														28	Askins	H	
29														29	Anderson et al	H	
30														30	Atkey	H	
31														31			
32														32			
33														33			
34														34			
35														35			
36														36			
37														37			
38														38			
39														39			
40														40			
41														41			
42														42			
43														43			
44														44			
45														45			

Living Executions, Nos.

SURNAMES.

CHRISTIAN NAMES.

PENDING SUITS, CASE Nos.

Living Judgments, Case Nos.

Living Executions, Nos

7052

1	1	Aikin	George W.	6523	6523	6936	1
2	2	Anderson	Samy	6592	6592	6998	2
3	3	Arnold et al	George W.	7254	7254	7571	3
4	4						4
5	5						5
6	6						6
7	7						7
8	8						8
9	9						9
10	10						10
11	11						11
12	12						12
13	13						13
14	14						14
15	15						15
16	16						16
17	17						17
18	18						18
19	19						19
20	20						20
21	21						21

166
 7672 7627
 7553 7570
 7671 7673

22	22						22
23	23	Adams	Hannah	6577			23
24	24	Ackerman	H.	7557	65746 26754 5763 85764		24
25	25	Ackerman	H.	6778 6920	6778 6920	7186 7186 7548	25
26	26	Alex et al	Harriet B	6863	66764 55765 55960		26
27	27	Adams	Henry	6932	65815		27
28	28	Askins	Hattie	7255	7255	7447	28
29	29	Anderson et al	Henry		65870	7447	29
30	30	Athey " "	Harvey	7736	7734	7811	30
31	31						31
32	32						32
33	33						33
34	34						34
35	35						35
36	36						36
37	37						37
38	38						38
39	39						39
40	40						40
41	41						41
42	42						42
43	43						43
44	44						44
45	45						45

	SURNAMES.	CHRISTIAN NAMES.	PENDING SUITS, CASE Nos.	Living Judgments, Case Nos.	Living Executions, Nos.		
1	Alder	Isaac	7170			1	1
2						2	2
3						3	3
4						4	4
5						5	5
6						6	6
7						7	7
8						8	8
9						9	9
10						10	10
11						11	11
12						12	12
13	Asman	John C.	6508	6508	7069	13	13
14	Alex et al	John	6877 6868	65764 25765	65764 65765 65766	14	14
15	Alexander	J Smith	7002 7084	7084	7311	15	15
16	Anderson	James	7055	7055	7314	16	16
17	Acherman	Lu	7202	7202	7358	17	17
18	Akins	Jesse	7258	7258	7447	18	18
19	Asman	John	7285			19	19
20	Blumindinger	John	7454	7454	7606	20	20
21	Anderson	John W	7454	7454	7606	21	21
22	Athy et al	John	7736	7736	7811	22	22
23						23	23
24						24	24
25						25	25
26						26	26
27						27	27
28						28	28
29						29	29
30						30	30
31						31	31
32						32	32
33						33	33
34						34	34
35						35	35
36						36	36
37						37	37
38						38	38
39						39	39
40						40	40
41						41	41
42						42	42
43						43	43
44						44	44
45						45	45

SURNAMES. CHRI

K

IJK

LMNOPQ

RSTUV

WXYZ

ing Executions, Nos.

SURNAMES.

CHRISTIAN NAMES.

PENDING SUITS, CASE Nos.

Living Judgments, Case Nos.

Living Executions, Nos

1
2
3
4
5
6
7
8
9
10
11
12
13
14
15
16
17
18
19
20
21
22
23
24
25
26
27
28
29
30
31
32
33
34
35
36
37
38
39
40
41
42
43
44
45

1
2
3
4
5
6
7
8
9
10
11
12
13
14
15
16
17
18
19
20
21
22
23
24
25
26
27
28
29
30
31
32
33
34
35
36
37
38
39
40
41
42
43
44
45

1
2
3
4
5
6
7
8
9
10
11
12
13
14
15
16
17
18
19
20
21
22
23
24
25
26
27
28
29
30
31
32
33
34
35
36
37
38
39
40
41
42
43
44
45

5765 5760

K

SURNAMES.		CHRISTIAN NAMES.	PENDING SUITS, CASE Nos.		Living Judgments, Case Nos.		Living Executions, Nos.		SURNAMES.	CHRISTIAN NAMES.	
1	Alexander	Laura	6492						1	Arnold et al	Na
2	Same	Louie	6669		65727				2	Athy	Nett
3	Anderson	Lucinda B.	6650						3		
4	Adler	Levi	6820	7023					4		
5	Adams	Lettie	6932						5		
6	Arnold	Laura	7002						6		
7	Amrine	Lucy	7237		7237		7448		7		
8	Morgan	Lydia	7595		7535		7670		8	Amrine	Or
9									9		
10									10		
11									11		
12									12		
13									13		
14									14		
15									15		
16									16		
17									17	Athy et al	Pe
18									18		
19									19		
20									20		
21	Amrine	Monroe	6508		6508		7069		21		
22	Anderson	Myra	6592		6592		6998		22		
23	Amrine	Martha	7237		7237		7448		23		
24	Anderson	Malinda	7265	7322					24		
25	Asman et al	Maggie	7285						25		
26	Anderson et al	Margaret			65480				26		
27	Alden	Mattie	7319	7425 7426	7319	7425	7440 117		27		
28	Anderson	M. L.	7787						28		
29	Aspery	Mary S	7800		7800		7889		29		
30									30		
31									31		
32									32		
33									33		
34									34		
35									35		
36									36		Q
37									37		
38									38		
39									39		
40									40		
41									41		
42									42		
43									43		
44									44		
45									45		

ng Executions, Nos.

SURNAMES.

CHRISTIAN NAMES.

PENDING SUITS, CASE Nos.

Living Judgments, Case Nos.

Living Executions, Nos

1	1	Arnold et al	Nancy	7254		7254	7541	1
2	2	Athy ..	Hettie	7736		7736	7811	2
3	3							3
4	4							4
5	5							5
6	6							6
7	7							7
8	8	Amuna	Ora O	6993 7705		6993 7705	7267 7870	8
9	9							9
10	10							10
11	11							11
12	12							12
13	13							13
14	14							14
15	15							15
16	16							16
17	17	Athy et al	Perry	7736		7736	7911	17
18	18							18
19	19							19
20	20							20
21	21							21
22	22							22
23	23							23
24	24							24
25	25							25
26	26							26
27	27							27
28	28							28
29	29							29
30	30							30
31	31							31
32	32							32
33	33							33
34	34							34
35	35							35
36	36		Q					36
37	37							37
38	38							38
39	39							39
40	40							40
41	41							41
42	42							42
43	43							43
44	44							44
45	45							45

6, 117

	SURNAMES.	CHRISTIAN NAMES.	PENDING SUITS, CASE Nos.	Living Judgments, Case Nos.	Living Executions, Nos.	
1	Andrews	Rufus	6889	6889	7151	1
2	Abbott	Rufus	7442	7442	7528	2
3	Andrews et al	RH	7530	7530	7652	3
4						4
5						5
6						6
7						7
8						8
9						9
10						10
11						11
12						12
13						13
14						14
15						15
16						16
17						17
18						18
19						19
20						20
21						21
22						22
23	Adler	Simon	6820			23
24	Armstrong et al	S. A.	6872 4908		749 7303	24
25	Atkinson	Sylvester	7571	7571	7677	25
26	Amenne Foster	Samuel	7224	7224	7731	26
27						27
28						28
29						29
30						30
31						31
32						32
33						33
34						34
35						35
36						36
37						37
38						38
39						39
40						40
41						41
42						42
43						43
44						44
45						45

	SURNAMES.	CHRISTIAN NAMES.
1	Anson	The
2		
3		
4		
5		
6		
7		
8		
9		
10		
11		
12		
13		
14		
15		
16		
17		
18		
19		
20		
21		
22		
23		
24		
25		
26		
27		
28		
29		
30		
31	Alden	U
32	Alden	U
33	Anderson	U
34		
35		
36		
37	Anson et al	Vi
38		
39		
40		
41		
42		
43		
44		
45		

ing Executions, Nos.

	SURNAMES.	CHRISTIAN NAMES.	PENDING SUITS, CASE Nos.	Living Judgments, Case Nos.	Living Executions, Nos.
1	Anson	Thomas	7454	7454	7606
2					
3					
4					
5					
6					
7					
8					
9					
10					
11					
12					
13					
14					
15					
16					
17					
18					
19					
20					
21					
22					
23					
24					
25					
26					
27					
28					
29					
30					
31	Alden	U.S.	6524 7521	6524	6921
32	Alden	U.S.	6525-7319 7425 7426	6525 7425 65830 7319	6917 7440
33	Anderson	Wilton	6592	6592	6998
34					
35					
36					
37	Anson et al	Viola	7454	7454	7606
38					
39					
40					
41					
42					
43					
44					
45					

7303
1677
7231



	SURNAMES.	CHRISTIAN NAMES.	PENDING SUITS, CASE Nos.	Living Judgments, Case Nos.	Living Executions, Nos.
1	Alexander	W. S.		205699	
2	Aultman Taylor				
3	Armstrong	W. H.		25842	
4	Aspery	W. H.	7800	7800	7889
5					
6					
7					
8					
9					
10					
11					
12					
13					
14					
15					
16					
17					
18					
19					
20					
21					
22					
23					
24					
25					
26					
27		X			
28					
29					
30					
31					
32					
33		Y			
34					
35					
36					
37					
38	Alexander	Z. Taylor	7387		
39					
40					
41					
42					
43					
44					
45					

CORPORATIONS, FIRM NAME

1 Atlantic Refining
2 Aultman Taylor & Co
3
4
5
6
7
8
9
10
11
12
13
14
15
16
17
18
19
20
21
22
23
24
25
26
27
28
29
30
31
32
33
34
35
36
37
38
39
40
41
42
43
44
45

Living Executions, Nos.

CORPORATIONS, FIRM NAMES, &c.

PENDING SUITS, CASE Nos.

Living Judgments, Case Nos.

Living Executions, Nos.

Living Executions, Nos.	CORPORATIONS, FIRM NAMES, &c.	PENDING SUITS, CASE Nos.	Living Judgments, Case Nos.	Living Executions, Nos.
1	1 Atlantic Refining Co	6704	6704 7057	1
2	2 Sulzmann Taylor Company	6879 7024 7810	7024 6879 7810 7057 7235 7866	2
3	3			3
4	4			4
5	5			5
6	6			6
7	7			7
8	8			8
9	9			9
10	10			10
11	11			11
12	12			12
13	13			13
14	14			14
15	15			15
16	16			16
17	17			17
18	18			18
19	19			19
20	20			20
21	21			21
22	22			22
23	23			23
24	24			24
25	25			25
26	26			26
27	27			27
28	28			28
29	29			29
30	30			30
31	31			31
32	32			32
33	33			33
34	34			34
35	35			35
36	36			36
37	37			37
38	38			38
39	39			39
40	40			40
41	41			41
42	42			42
43	43			43
44	44			44
45	45			45

89

	SURNAMES.	CHRISTIAN NAMES.	PENDING SUITS, CASE Nos.	Living Judgments, Case Nos.	Living Executions, Nos.	
1	Black	Arch	6502	6502	6934	1
2	Browning	Almeda	6514 6556 7022	6556	6960 7344	2
3	Browning	Alvan	6514			3
4	Boylan	A. L.	6559 6607			4
5	Burnham	Adri F.		65697 65700 65704	65700 65704	5
6	Bradley	Alice	6573	6573	6573 914	6
7	Blue	Ada M.	6627	6627	6972	7
8	Boylan	Narvon	6640 7280 7590	6640 7280 7590	7091 7444 7713	8
9	Bekley	Anna	6532	6532	7014	9
10	Bean	Annis	6699	6699		10
11	Benton	A. L.	6413			11
12	Broker	Anna	6747	6747	7145	12
13	Board of Education Liberty		6783			13
14	Beck	A. B.	6910			14
15	Baker	Albert M.	6926	6926	7262	15
16	Butler	Abraham	6931	6931	7323	16
17	Bigelow	A. R.	6945 6984 *	6945 6984	756 7787	17
18	Baltus	Alma	7004	7004	7247	18
19	Brown	Abigail	7064			19
20	Burris	Amos	7083 7182 7196	65926 7083 7196	65903 7810 7957	20
21	Berry et al	Anna			65941	21
22	Barclay et al	Adolph	7296	7296	7457	22
23	Brownfield et al	Anna M.	7327	7327	U. 101	23
24	Bennett et al	Anna M.	7332	7332	7471	24
25	Bell et al	Anna S.	7340	7340	7545	25
26	Benedict et al	Arthur F.	7354	7354	7594	26
27	Bucher	Adam	7373	7373	7526	27
28	Bell	Arthur		65907		28
29	Bell et al	Arthur C.	7482	7482	7615	29
30	Bixler	A. P.	7495 7504			30
31	Bell et al	Aloa		65917		31
32	Blue	Arvina	7524			32
33	Boylan	Baron	7525 7590	7525	7647	33
34	Boylan Arvina	Baron	7580 7580		7782	34
35	Baird	A. M.			65947 65948	35
36	Burnham et al	Albert	7612	7612	7754	36
37	Brereton et al	Anna B.	7714			37
38	Biglow	A. R.		65996		38
39	Boynton et al	Anna	7816	7816	7858	39
40						40
41						41
42						42
43						43
44						44
45						45

SURNAMES.	CHRISTIAN NAMES.
1	
2	
3	
4	
5	
6	
7	
8	
9	
10	
11	
12	
13	
14	
15	
16	
17	
18	
19	
20	
21	Buffington B.
22	Bowdre Bu
23	Baker Ba
24	Barber B. J.
25	Baughman et al Bl
26	Buffington Bu
27	Balis Bl
28	Burgman et al Burg
29	Biggs Burg
30	Blumenshine et al Ba
31	Baker B. E.
32	Bellis Bu
33	
34	
35	
36	
37	
38	
39	
40	
41	
42	
43	
44	
45	

SURNAMEs.		CHRISTIAN NAMEs.		PENDING SUITS, CASE Nos.		Living Judgments, Case Nos.		Living Executions, Nos.		SURNAMEs.		CHRISTIAN NAMEs.	
1	Blue	Catharine	6519							1			
2	Bellman	Charles V.				205685		205685		2			
3	Bradley	Charles	6573			6873		6818		3			
4	Baker	Charles A.	6687							4			
5	Boggs	Cynthia	6673							5			
6	Brown	Catharine	6656			6656		7131		6			
7	Bradner	Caroline	6723			6723		7049		7			
8	Bushong	Catharine	6749			6749		7065		8			
9	Bushong	Catharine et al	6783			6783				9			
10	Bradley	G. F.	6802			6802		7167		10			
11	Boggs	Cynthia	7639					5749		11			
12	Baker	G. F.				5749				12	Blue		D.
13	Beckmidge	Catharine J.	7010	7389		7010	7389	7381	7624	13	Bird		Dar
14	Bostwick et al	G.	7102			7102		7687		14	Boyd admr		Dar
15	Braun	Charles	7220			7220		7389		15	Burnham		D.
16	Bell	Catharine Jane								16	Bowen		Dar
17	Bonner	Columbus				5357				17	Burnham		Dar
18	Bowen et al	G. A.	7274							18			
19	Butler et al	Charles A.	7300	7301						19			
20	Bauer	Carl	7386			7386		7685		20			
21	Beard et al	Clarence	7461	7530		7530			7652	21			
22	Bee	Catherine R.	7500			7500		7675		22			
23	Bowen	Columbus D.	7621							23			
24	Bloomer	Clara	7643			7643		7753		24			
25	Bumgarner	Carrie B.	7667			7667		7806		25			
26	Bryner	Carrie	7713			7713		7804		26			
27	Brenner et al	Clara	7714							27			
28	Blake " "	Carl	7809			7809		7857		28			
29	Bogton " "	Charles H.	7816			7816		7858		29			
30										30			
31										31			
32										32			
33										33			
34										34			
35										35			
36										36			
37										37			
38										38			
39										39			
40										40			
41										41			
42										42			
43										43			
44										44			
45										45			

Living Executions, Nos.		SURNAMES.	CHRISTIAN NAMES.	PENDING SUITS, CASE Nos	Living Judgments, Case Nos.	Living Executions, Nos
1	1					1
2	2					2
3	3					3
4	4					4
5	5					5
6	6					6
7	7					7
8	8					8
9	9					9
10	10					10
11	11					11
12	12	Blue	David	6627	6627	6992
7624	13	Bird	Darmon	6668 7029	6668 7029	7425 7137
14	14	Boyd adms	Daniel	7484		
15	15	Burnham	DJ	7853		7521
16	16	Bowen	David	7803		
17	17	Burnham	Daniel B	7705	7705	7870
18	18					18
19	19					19
20	20					20
7652	21					21
22	22					22
23	23					23
24	24					24
25	25					25
26	26					26
27	27					27
28	28					28
29	29					29
30	30					30
31	31					31
32	32					32
33	33					33
34	34					34
35	35					35
36	36					36
37	37					37
38	38					38
39	39					39
40	40					40
41	41					41
42	42					42
43	43					43
44	44					44
45	45					45

SURNAME.		CHRISTIAN NAMES.	PENDING SUITS, CASE Nos.		Living Judgments, Case Nos.		Living Executions, Nos.		SURNAME.	CHRISTIAN NAMES.
1	Bond	Emeline	6540		6540	6996	1	1		
2	Bowen	Clarence L.	6550		6550	7229	2	2		
3	Bash	Ella	6526		6526	7009	3	3		
4	Breling	E. P.	6711		6711	7473	4	4		
5	Barbee	Elizabeth	6745		6745	7107	5	5		
6	Brown	Edward	6812		6812	7243	6	6		
7	Blue	Ella	6829 7387		7387	7505	7	7		
8	Bowen	Emma	6931 7117 7142		6931 7117	7223 7577	8	8		
9	Bell et al	Emma P.	6966		6966	7554	9	9		
10	Benedict	Edward G.	7050		7050	7257	10	10		
11	Burris	Eva	7108				11	11		
12	Burger	Ed			65837		12	12	Barbee	Frederick
13	Bitter et al	Elmer	7235		7235	7861	13	13	Boggs	John
14	Brooks et al	Edward J.	7235		7235	7861	14	14	Burney	John
15	Brown et al	Ellen	7306				15	15	Brighton	John
16	Brighton et al	Frank					16	16	Benedic	Richard
17	Bell	Edwin B.	7442		7442	7615	17	17	Bennett et al	Howard
18	Bennin et al	Elizabeth	7363		7363	7574	18	18	Bosh	Frederick
19	Bayton et al	Elyse G.	7590		7590	7718	19	19	Brodrick	John
20	Bainum	Edith	7603		7603	7771	20	20		
21	Bishop	E. A.			65954		21	21		
22	Bruce	Edna	7659		7659	7157	22	22		
23	Beun	Ellen G.	7699		7699	7865	23	23		
24	Burgner	Emercy	7713		7713	7804	24	24		
25	Brown et al	Eddie	7714				25	25		
26	Bellus	Effie	7762		7762	7817	26	26		
27	Baku	E. B.				65992	27	27		
28	Bruard et al	Edward	7809		7809	7857	28	28		
29	Bailey	Emma	7813		7813	7862	29	29		
30	Boynston Guard	Ella	7816		7816	7858	30	30		
31							31	31		
32							32	32		
33							33	33		
34							34	34		
35							35	35		
36							36	36		
37							37	37		
38							38	38		
39							39	39		
40							40	40		
41							41	41		
42							42	42		
43							43	43		
44							44	44		
45							45	45		

Living Executions, Nos.	SURNAMES.	CHRISTIAN NAMES.	PENDING SUITS, CASE Nos	Living Judgments, Case Nos.	Living Executions, Nos
1					1
2					2
3					3
4					4
5					5
6					6
7					7
8					8
9					9
10					10
11					11
12	Barbee	Felix A.	6501	6501	6931
13	Boggs	Florence		20,5782	
14	Berney	Frank	6687	6687	7054
15	Brighton	F. M.	7420	25896 25899 25900	
16	Benedic	Frank	7572	7572	7640
17	Bennett et al	Foster	7746	7746	7174
18	Bosh	Fredrick	7708		
19	Brodrick	Floyd.	1029	1029	1029
20					20
21					21
22					22
23					23
24					24
25					25
26					26
27					27
28					28
29					29
30					30
31					31
32					32
33					33
34					34
35					35
36					36
37					37
38					38
39					39
40					40
41					41
42					42
43					43
44					44
45					45

7505
7577

SURNAME		CHRISTIAN NAMES	PENDING SUITS, CASE Nos.					Living Judgments, Case Nos.			Living Executions, Nos.		SURNAME		CHRISTIAN NAMES	
1	Bishop	George	6508					6508			7064		1	Breaston	H...	
			7741					7740	7741		7169	7423				
2	Beecher	George	6740	6826	69133	7073	7257	7740	6826	CC 133	7257	7299	7459	2	Bogardus	H...
3	Bennett	George F.	6809					6809			7071			3	Bratney & Co	H...
4	Burns	George J.	7017					7017			7506			4	Brown et al	H...
5	Buffington	George W.	7144					7144			7562			5		
6	Buddle	Geo	7224	7767										6		
7	Blakely	George H.	7262											7		
8	Belt et al	George	7393	7455										8		
9	Blakely	George	7547					7547			7741			9		
10	Bunham	Golden W.	7705					7705			7870			10		
11	Byler	George H.	7791					7791			7879			11		
12	Breck	G. H.	7805					7805			7175			12		
13														13		
14														14		
15														15		
16														16		
17														17		
18														18		
19														19		
20														20		
21														21		
22														22		
23														23		
24														24		
25														25		
26														26		
27														27		
28														28		
29														29		
30														30		
31														31		
32	Bradner	Henry B.	6723					6723			7044			32		
33	Baker	Henderson	6873											33		
34	Bigelow	Hattie	6945					6945			754			34		
35	Bell	Hannah C.	6966	7132				6966	7132		758	769		35		
36	Berly	H. C.	6955					6955			754			36		
37	Brisley	Henry	7123					7123			7382			37		
38	Bayley	H. W.												38		
39	Ballengen	H. O.	7753					65853	7753		66990	7893		39		
			7275	7453	CC 155	CC 156		7275			7481					
40	Butler et al	Hannah M.	7300	7301										40		
41	Butler et al	Hester W.	7300	7301										41		
42	Butler et al	Hellen B.	7300	7301										42		
43	Bell et al	H. S.	7340					7340			7545			43		
44	Berkwitz	H.	7391											44		
45	Black Adam	Howard G.	7484	7461										45		

Living Executions, Nos.		SURNAMES.	CHRISTIAN NAMES.	PENDING SUITS, CASE Nos.	Living Judgments, Case Nos.	Living Executions, Nos
1423 7459	1	Breaston	Huldy M	7687	7687	7764
	2	Bogardus	Howard G	7705	7705	7870
	3	Bratney & Co	H. P.		8577	
	4	Brown et al	Harvey	7718		
	5					
	6					
	7					
	8					
	9					
	10					
	11					
	12					
	13					
	14					
	15					
	16					
	17					
	18					
	19					
	20					
	21					
	22					
	23					
	24					
	25					
	26					
	27					
	28					
	29					
	30					
	31					
	32					
	33					
	34					
269	35					
	36					
	37					
	38					
7873	39					
	40					
	41					
	42					
	43					
	44					
	45					

SURNAMES.		CHRISTIAN NAMES.		PENDING SUITS, CASE Nos.		Living Judgments, Case Nos.		Living Executions, Nos.		SURNAMES.	CHRIS	
1	Bird et al	I du		6668	7029	6668	7029	7137	7425	1	Baughman et al	John
2	Bird	Ida M		6896						2	Baker	John
3	Biron	Isabelle		6997		6997		7184		3	Bidwell	John
4	Brokaw et al	Ida H		7129		7129		7401		4	Borghman	John
5	Bailey et al	Isabelle		7299		7299		7129		5	Boardman	John
6	Brodick	Isaac		7467		7467		7653		6	Bell	John
7	Bonnette	Ivy		1030		1030		1030		7	Britenatool	John
8										8	Bourel	John
9										9	Brednek	John
10										10	Brown	John
11										11	Bishop	John
12										12	Bishop	John
13										13	Blair et al	John
14										14	Barber et al	John
15										15	Bum et al	John
16										16	Bettes	John
17										17	Brown	John
18										18	Beerbomer	John
19										19	Beerbomer	John
20										20	Bekinsidge	John
21										21	Bondick, Assignee	John
22										22	Brown et al	John
23										23	Brown	John
24	Black	John		6506		6506		6973		24	Baughman	John
25	Burns	J. B.		6508		6508		7069		25	Baldwin	John
26	Battus	John		6511		6511		6923		26	Browning et al	John
27	Buckley	John		891		891		891		27	Beigler	John
28	Boeiger	J. L.		6540	7011	6946	7011	6750	7242	28	Bell	John
29	Bennett	J. Foster		6559	6673					29	Ballingin et al	John
30	Braun	John				6490	65095			30	Black et al	John
31	Blue	John M		6577						31	Bum Larai	John
32	Braker	Jane		6637						32	Brodick Trust	John
33	Boylan	John		6640		6640		7091		33	Baughman	John
34	Braun	John		6641		6641		7126		34	Breaster	John
35	Bennett Adm	John F.		6701		6701		7025		35	Braun	John
36	Burbaker	Jacob		6720		6720		7031		36	Brodick Trust	John
37	Bradner	John M.		6723		6723		7049		37	Benson	John
38	Same	James		6723		6723		7049		38	Boylan	John
39	Beard	James		6462		6462		7021		39	Bates	John
40	Bowen	James		6739						40	Bell	John
41	Brown	Joshua		6754		6754		7167		41	Boynter et al	John
42	Boerger Jr.	J. L.		6797	6780 6929 6947 7011	6797	65760 7011	7096	65760 7242	42		
43	Bearer	James		909		909		909		43		
44	Boggs	James				65761		65761		44		
45	Brodick Adm	John M.		6874	7522	6874		7301		45		

g Executions, Nos.

g Executions, Nos.		SURNAMES.	CHRISTIAN NAMES.	PENDING SUITS, CASE Nos.	Living Judgments, Case Nos.	Living Executions, Nos
7425	1	Baughman et al	John W.	6858 7119	7119	818
	2	Baker	J.D.	6574	6574	6574
7484	3	Bidwell	J.H.	6988	6988	7787
	4	Baughman	John W.	6990 7158	7158	7799
	5	Boardman	Joseph	7004	7004	7287
	6	Bell	John	7010 7389	7010 7389	7381 7624
	7	Britenstool	J.A.	7011	7011	7242
	8	Boasel	Jacob	7020	7020	7272
	9	Brodnek	J.M.	7043		
	10	Brown	John	7064		
	11	Bishop	John L.	7085	7085	7312
	12	Bishop	John	7085	7085	7312
	13	Blair et al	John	7102	7102	65936 65941 7637
	14	Barker et al	J.W.	7102	7102	7637
	15	Bum et al	J.W.	7102	7102	7637
	16	Bettes	J.M.	7132	7132	769
	17	Brown	Jesse	7156	7156	785
	18	Beerbower	Jane E.	7217	7217	7422
	19	Beerbower	John E.	7217	7217	7422
	20	Brekinridge	John	7010	7010	7381
	21	Brodick, Assignee	John W.	7235	7235	7861
	22	Brown et al	Joseph M.	7306		
	23	Brown	J. Wilcox Tinter	7318		
	24	Baughman	Jacobs	7360 7543	7360 7543	7555 7745
	25	Baldwin	Julia M.	7376	7376	7533
	26	Browning et al	Joseph	7402	7402	7514
	27	Beylett	Jacob	7460	7460	7579
7242	28	Bell	Joseph	7482	7482	7615
	29	Balling et al	J. L.	7530	7530	7652
	30	Black et al	John	7588	7588	7717
	31	Bum Larai	Jacob		65761	
	32	Brodick Tinter	John M.	7224	7224	7781
	33	Baughman	John E. A.		65768	
	34	Breaster	Jable	7687	7687	7764
	35	Braun	John		67996	
	36	Brodick executor	John M.	7739 7760	7739 7760	7869 7870
	37	Benson	John A.	7742		
	38	Boylan	John L.	7751	7751	7433
	39	Bates	Julia J.	7756		
	40	Bell	Joseph	7795	7795	7877
	41	Boynston et al	Jane	7816	7816	7858
65760 7242	42					
	43					
65761	44					
	45					

	SURNAMES.	CHRISTIAN NAMES.	PENDING SUITS, CASE Nos.				Living Judgments, Case Nos.				Living Executions, Nos.			
1														
2														
3														
4														
5														
6														
7														
8														
9														
10														
11														
12														
13														
14														
15														
16														
17														
18														
19														
20														
21														
22														
23														
24														
25														
26														
27														
28														
29														
30														
31														
32														
33														
34														
35														
36														
37														
38														
39														
40														
41														
42														
43														
44														
45														

SURNAMES.	CHRISTIAN NAMES.
1	
2	
3	
4	
5	
6	
7	
8	
9	
10	
11	
12	
13	
14	
15	
16	
17	
18	
19	
20	
21	
22	
23	
24	
25	
26	
27	
28	
29	
30	
31	
32	
33	
34	
35	
36	
37	
38	
39	
40	
41	
42	
43	
44	
45	

Living Executions, Nos.	SURNAMES.	CHRISTIAN NAMES.	PENDING SUITS, CASE Nos	Living Judgments, Case Nos.	Living Executions, Nos
1					1
2					2
3					3
4					4
5					5
6					6
7					7
8					8
9					9
10					10
11					11
12					12
13					13
14					14
15					15
16					16
17					17
18					18
19					19
20					20
21					21
22					22
23					23
24					24
25					25
26					26
27					27
28					28
29					29
30					30
31					31
32					32
33					33
34					34
35					35
36					36
37					37
38					38
39					39
40					40
41					41
42					42
43					43
44					44
45					45

SURNAME		CHRISTIAN NAMES	PENDING SUITS, CASE Nos.		Living Judgments, Case Nos.		Living Executions, Nos.		SURNAME		CHRISTIAN NAMES	
		K										
1									1	Blue	M	
2									2	Batchelor	Ma	
3									3	Benton	Ma	
4									4	Bowen	Ma	
5									5	Bueggemeyer	Ma	
6									6	Boring	Ma	
7									7	Bell et al	Ma	
8									8	Bell	Ma	
9									9	Buckinridge	Ma	
10									10	Bell Mary A		
11									11	Burris	Ma	
12									12	Bell	Ma	
13	Bosh	L. A.	6526		6526		7009		13	Burgmann et al	Ma	
14	Ballard	Lydia	6547		6562	65709			14	Bridge	Ma	
15	Burnham	H. F.			65697	65700	65704	65700	65704	15	Boynton - Miner	
16	Boudre	Lovina	6620	6650	6620		7005		16	Belcher	Ma	
17	Beum	L. C.	6728		65891	65893			17	Boals	Ma	
18	Boyd	Leonora	6755		6755		7082		18	Beard et al	Ma	
19	Boyd	Linn	6755		6755		7082		19	Bell	Ma	
20	Blake	Lester R	6837		6837		7135		20	Buff et al	Ma	
21	Bectal	Lewis	6947	7137	7137	6947	7384	7417	21	Barner	Ma	
22	Bell et al	Lansana	6966		6966		7085		22	Blake et al	Ma	
23	Beum et al	Louis B	6969	6970	7102	7148	7392	7278	7657	23	Black	Ma
24	Boynton	Minerva	7004		7004		7287		24	Buffington et al	Ma	
25	Benny	L. B.	7333		7333				25	Buffington et al	Ma	
26	Belt	Laura	7393						26	Bosh	Ma	
27	Brown et al	Larry	7400		7400		7537		27	Bell et al	Ma	
28	Bellus et al	L. E.	7421		7421		7784		28	Barward et al	Ma	
29	Kingham	Louisa Schof	7471		7471		7611		29	Barlow	Ma	
30	Buff et al	Margaret Schof	7471						30			
31	Bell et al	Laura	7482		7482				31			
32	Bowers	Lewis			65912		7615		32			
33	Bainum	Lewis S	7603		7603		7771		33			
34	Beum	L. C.	7731		7731		65947	65964	7740	34		
35	Baldwin	L. P.	7673						35			
36	Boynston et al	Lillian	7816		7816		7858		36			
37									37			
38									38			
39									39			
40									40			
41									41			
42									42			
43									43			
44									44			
45									45			

Living Executions, Nos.	SURNAMES.	CHRISTIAN NAMES.	PENDING SUITS, CASE Nos	Living Judgments, Case Nos.	Living Executions, Nos
1	Blue	Michael	6519		1
2	Batchelor	Mary	6723	6723	7044
3	Benton	Merlin			5520
4	Bowen	Michael		239	239
5	Bueggemeyer	Mary et al	6891	6891	7385
6	Boring	Margaret R	6900	6900	7194
7	Bell et al	Mable	6966	6966	7158
8	Bell	Mary	7010	7010	7381
9	Buckinridge	Mary	7010	7010	7381
10	Bell Mary A		7036	7036	7242
11	Burris	Malen	7083 7104	7083	7310 65703
12	Bell	Magge E.	7290	7290	7730
13	Burginon et al	Mary	7299	7299	7129
14	Bridge	Mary G	7299	7299	7129
15	Boynston	Minerva	7004	7004	7247
16	Bulcher	Mary	7373	7373	7526
17	Boals	M. G.		65704	
18	Beard et al	Mollissa	7461 7530	7530	7652
19	Bell	Maud	7482	7482	7615
20	Buff et al	Margaret J.	7471	7471	7611
21	Baines	Mary	7541	7541	7669
22	Blake et al	Martha	7583	7583	7685
23	Black	Mairid	7584	7584	7717
24	Buffington et al	M. Soutter	7627	7627	7153
25	Buffington et al	Mary G	7627	7627	7153
26	Bosh	Minnie R	7763 7776	7776	7820
27	Bell et al	Maud	7795	7795	7877
28	Barward et al	Mary A	7809	7809	7857
29	Barlow	Maggie	7818		
30					
31					
32					
33					
34					
35					
36					
37					
38					
39					
40					
41					
42					
43					
44					
45					

65704

7417

7274 7657

65964 7740

Living Executions, Nos.	SURNAMES.	CHRISTIAN NAMES.	PENDING SUITS, CASE Nos.	Living Judgments, Case Nos.	Living Executions, Nos	
1	1	Botkin	Owen W. 6585	6585	6991	1
2	2	Bell	Ola 6966	6966	758	2
3	3	Browning	O S 7022 7435	7022 7435	7344 7664	3
4	4	Benton	O	65708		4
5	5	Bell	Ascar M 7492	7492	7615	5
6	6	Bourger	Olive S 7568			6
7	7	Blackley	Ora 7597	7597	7441	7
8	8	Boynston et al	Oliver 7814	7816	7858	8
9	9					9
10	10					10
11	11					11
12	12					12
13	13					13
14	14	Barnes	P. E. 6617	6617	735 65938	14
15	15	Bisman	P. 6625	6625	930	15
16	16	Bell	Phenias 6966 7132	6966 7132	6274 758 769	16
17	17	Bussor et al	Erston 6994	6994	7322	17
18	18	Bishop	Philip 7085	7085	7312	18
19	19	Burris	Polly Ann 7142			19
20	20					20
21	21					21
22	22					22
23	23					23
24	24					24
25	25					25
26	26					26
27	27					27
28	28					28
29	29					29
30	30					30
31	31					31
32	32					32
33	33					33
34	34					34
35	35					35
36	36					36
37	37					37
38	38		Q			38
39	39					39
40	40					40
41	41					41
42	42					42
43	43					43
44	44					44
45	45					45

SURNAMES.	CHRISTIAN NAMES.	PENDING SUITS, CASE Nos.	Living Judgments, Case Nos.	Living Executions, Nos.
1 Barmitt	Ruben	6505	6505	1
2 Belt	Roberta	6655		2
3 Beemey	Rosetta	6687	6687	3
4 Brooks	Rhoda	6784		4
5 Bell et al	Sarah A	6847	6847	5
6 Baker	Sallie	6926	6926	6
7 Biddle	Rachel		6587	7
8 Bonson et al	Robert Co	7568	7568	8
9 Blake "	Rose	7809	7809	9
10 Beltz	Rosina			10
11				11
12				12
13				13
14				14
15				15
16				16
17				17
18				18
19				19
20				20
21				21
22				22
23				23
24				24
25				25
26				26
27				27
28				28
29				29
30				30
31				31
32				32
33				33
34				34
35				35
36				36
37				37
38				38
39				39
40				40
41				41
42				42
43				43
44				44
45				45

SURNAMES.	CHRISTIAN NAMES.
1 Boyd	S. L.
2 Baker	Sarah
3 Butler	Mrs. Les
4 Bradner	Sarah
5 Brown	Sarah
6 Blake	Sarah
7 Bumsite	Sarah
8 Boggs	Elys
9 Burger	L. J.
10 Burger	S. J.
11 Burk	Steph
12 Butz	Sarah
13 Butler	Sarah
14 Bartram	Sarah
15 Baker	Sarah
16 Buffington	Sarah
17 Biddle	Sarah
18 Burns	Sarah
19 Baughman	Sarah
20 Belt	Mrs.
21 Barnett	Sus
22 Baker	Sarah
23 Bidwell	Sarah
24 Bailey	Sarah
25 Boynton	Minor
26	
27	
28	
29	
30	
31	
32	
33	
34	
35	
36	
37	
38	
39	
40	
41	
42	
43	
44	
45	

Executions, Nos.	SURNAMES.	CHRISTIAN NAMES.	PENDING SUITS, CASE Nos.	Living Judgments, Case Nos.	Living Executions, Nos.
1	Boyd	S. D.	6508	6608	7069
2	Baker	Sarah	6663	6663	7017
3	Butler ^{my} led	Samuel	6703		
4	Bradner	Susan	6723	6723	7065
5	Brown	Sarah M.	6754	6754	7167
6	Blake	Samantha	6837	6837	7135
7	Bumste	Samuel H.	6847	6847	7145
8	Boggs	Cynthia		65749	65749
9	Burger	S. R.			
10	Burger	S. R.	6885	65750 6885	65750 7279
11	Burk	Stephenson	6887	6847	7185
12	Butz	Sol	6927	6927	7227
13	Butler	Susan	6931	6931	7223
14	Bartram	S. H.	6956		
15	Baker	Sattie	6926	6926	7262
16	Buffington	Samuel H.	7144	7144	7362
17	Biddle	Sebe	7224		
18	Burns	Samuel B.	6847	6847	7145
19	Baughman	Sarah E.	7360	7543	7555
20	Belt	Mrs. S. G.	7455		7745
21	Bonnett	Susan	7538		
22	Baker	Sarah	7682	7682	7761
23	Bidwell	Sadie	7712	7812	7869
24	Bailey	S. B.	7813	7813	7862
25	Baynton, & Minor	Stewart	7816	7816	7868
26					
27					
28					
29					
30					
31					
32					
33					
34					
35					
36					
37					
38					
39					
40					
41					
42					
43					
44					
45					

1	SURNAME	CHRISTIAN NAME	PENDING SUITS, CASE Nos.			Living Judgments, Case Nos.			Living Executions, Nos.				
1	Bottkin	Theodore	6585			6585			6991			1	1
2	Barkdull	J. N.	6708			6708						2	2
3	Barbee	Thomas	6745			6745			7107			3	3
4	Baldwin	Thomas				65768						4	4
5	Betham	Thomas	6861	6866	6899	6861	6866	6899	7229	7229	7229	5	5
6	Biddle et al	Thomas	7102			7102			7337			6	6
7	Ballinger	Thomas & Wife				65872						7	7
8	Biddle	Thomas H	7670	7767	7744							8	8
9	Burnham	Thomas B	7705			7705			7870			9	9
10												10	10
11												11	11
12												12	12
13												13	13
14												14	14
15												15	15
16												16	16
17												17	17
18												18	18
19												19	19
20												20	20
21												21	21
22												22	22
23												23	23
24												24	24
25												25	25
26												26	26
27												27	27
28												28	28
29												29	29
30												30	30
31												31	31
32												32	32
33												33	33
34												34	34
35												35	35
36												36	36
37												37	37
38												38	38
39												39	39
40												40	40
41												41	41
42												42	42
43												43	43
44												44	44
45												45	45

15 Bottkin U

16 Bell U.K.

24 Barbee Vir

25 Bell Nec

Living Executions, Nos.		SURNAMES.	CHRISTIAN NAMES.	PENDING SUITS, CASE Nos.	Living Judgments, Case Nos.	Living Executions, Nos.
1	1					1
2	2					2
7107	3					3
4	4					4
7229 7229	5					5
6	6					6
7	7					7
8	8					8
9	9					9
10	10					10
11	11					11
12	12					12
13	13					13
14	14					14
15	15	Bottin	Urth	6585	6585	6881
16	16	Bell U.R.		6813 6814	6813 6814	7085 7086
17	17					17
18	18					18
19	19					19
20	20					20
21	21					21
22	22					22
23	23					23
24	24	Barbee	Virginia	6501	6501	6931
25	25	Bell	Neter H	7819	7819	7881
26	26					26
27	27					27
28	28					28
29	29					29
30	30					30
31	31					31
32	32					32
33	33					33
34	34					34
35	35					35
36	36					36
37	37					37
38	38					38
39	39					39
40	40					40
41	41					41
42	42					42
43	43					43
44	44					44
45	45					45

1	SURNAME	CHRISTIAN NAMES	PENDING SUITS, CASE Nos.			Living Judgments, Case Nos.			Living Executions, Nos.		
1	Brown	Wilson	6686			6686			7.31		
2	Bradner	William	6723			6723			7049		
3	Bell et al	William	6847	7389	7444	6847	7389		745	7624	
4	Bucher	Walter	6851								
x 5	Buckinridge	William	7010			7010			7581		
6	Ballingus	William D	7058	7580		7058	7530		7586	7652	
7	Baldwin	W.C	7067			7067			7610		
8	Blake	W.H				5580			5530		
9	Berry et al	W.C				5541					
10	Bayley et al	W.H				5545					
11	Buckinridge	William	7010			7010			7341		
12	Brighter	W.P.	7420			5500					
13	Benson et al	Willard	7306						7521		
14	Benson et al	Wells	7306						7524		
15	Burgner to son	Wm				5507					
16	Beard et al	William									
17	Burgner to son	Williams	7482	7647	7640	7482	7647	7737	7615	5527	
18	Boonett	W.H				5526					
19	Booy	W.C	7547			7547			7631		
20	Brown as J.P.	Wm	7618								
21	Burnham	W.H	7705			7705			7870		
22	Byerly	Walter W.	7715			7715			7866		
23	Biglow	W.R				5596					
24	Bidwell et al	Wm H	7812			7812			7869		
25	Bynter et al	Wm W.	7816			7816			7858		
26											
27											
28											X
29											
30											
31											
32											
33											
34											Y
35											
36											
37											
38											
39											
40											Z
41											
42											
43											
44											
45											

Living Executions, Nos.

SURNAMES.

CHRISTIAN NAMES.

PENDING SUITS, CASE Nos.

Living Judgments, Case Nos.

Living Executions, Nos.

	1
	2
7624	3
	4
	5
7652	6
	7
	8
	9
	10
	11
	12
	13
	14
	15
	16
85527	17
	18
	19
	20
	21
	22
	23
	24
	25
	26
	27
	28
	29
	30
	31
	32
	33
	34
	35
	36
	37
	38
	39
	40
	41
	42
	43
	44
	45

SURNAMES.	CHRISTIAN NAMES.	PENDING SUITS, CASE Nos.	Living Judgments, Case Nos.	Living Executions, Nos.
				1
				2
				3
				4
				5
				6
				7
				8
				9
				10
				11
				12
				13
				14
				15
				16
				17
				18
				19
				20
				21
				22
				23
				24
				25
				26
				27
	X			28
				29
				30
				31
				32
				33
	Y			34
				35
				36
				37
				38
				39
	Z			40
				41
				42
				43
				44
				45

CORPORATIONS, FIRM NAMES, &c.	PENDING SUITS, CASE Nos.						Living Judgments, Case Nos.			Living Executions, Nos.		
1 The Bank of Marysville	6496 ^{1/2}	7126	7444	7447	7514	7707	7707	7024	2164	7154		
2 " " "	6498	6504	6607	6677	7095	7620	6677	5090	7126	7378	7035	6890
3 Bank of Richwood							7444	7517		7604	7644	7419
4 The Bank of Richwood							7334					
5 Bissman Company	6843						7259	7260		7260	7344	7095
6							6537	6509	6568	719	722	716
7 Bissman & Co. O	6625	6843										
8 Biddle & Cahill	6647	6741										
9 Board of Infirmary Directors	6682						6682			7428		
10 Board of Infirmary Directors Union Co. O	6682						138					
11 Barts & Kruger	6704						6682			7428		
12 Benedict & Son	6403						138					
13 Board of Education of Liberty T. P.	6783						6704			7057		
14 Buckeye Buggy Co												
15 Bank Farmers of Marysville	6898	6894	7480									
16 Blair & Conroy							65787					
17 Bank of Delaware 1 st National	7176											
18 Bank Farmers of Plain City, Ohio	7277						7277			7423		
19												
20												
21												
22												
23												
24												
25												
26												
27												
28												
29												
30												
31												
32												
33												
34												
35												
36												
37												
38												
39												
40												
41												
42												
43												
44												
45												

CORPORATIONS, FIRM NAMES

- 1 Bourbon Coffee and Brass
- 2 Burgunder Bros &
- 3 Beech Looming & Co.
- 4 Biddle & Cahill
- 5 Bostwick Bros
- 6 Boyd & Moody
- 7 Board of County Commissioners
- 8 Bugner M^{rs} & Son
- 9 Bank of Marysville
- 10 Bank of Mansfield

Living Executions, Nos.

7835 7154
6890
6881 17555
7644 7419

7550
7143 7114
722 716

CORPORATIONS, FIRM NAMES, &c.

PENDING SUITS, CASE Nos.

Living Judgments, Case Nos.

Living Executions, Nos.

1	1	Bombon Copper and Brass Works	6899	6899	7229
2	2	Burgunder Bros & Co	7294	7294	7464
3	3	Breck Downing & Co	7429 7430		
4	4	Biddle & Cahill			65711
5	5	Bostwick Bros			65914
6	6	Boyd & Moody			65963
7	7	Board of County Commissioners	7633	7633	7756
8	8	Bugner Mill & Son	7640		
9	9	Bank of Mansfield	7714	7714	9.162
10	10	Bank of Mansfield	7796		
11	11				
12	12				
13	13				
14	14				
15	15				
16	16				
17	17				
18	18				
19	19				
20	20				
21	21				
22	22				
23	23				
24	24				
25	25				
26	26				
27	27				
28	28				
29	29				
30	30				
31	31				
32	32				
33	33				
34	34				
35	35				
36	36				
37	37				
38	38				
39	39				
40	40				
41	41				
42	42				
43	43				
44	44				
45	45				

SURNAMES.	CHRISTIAN NAMES.	PENDING SUITS, CASE Nos.	Living Judgments, Case Nos.	Living Executions, Nos.
1	Collier	Amaritta 6529		
2	Cody	Alice 6531 6836	6531 6836	7110 6976
3	Coats	Amarda 6546		
4	Crocker	Amelia A 6585	6585	6991
5	Coleman	Araron 6644	65828 65840 65892	
6	Craver	Alfred C. 6695	6695	7148
7	Carson	Alexander 6791	6791	7536
8	Citizens Savings Co.	6810	6810	7442
9	Cody et al	Alice 6874 6888	6874	6164
10	Coder et al	Adelia 7028	7028	7465
11	Clayton	Alice 7054	5054	7838
12	Campbell et al A. H.	7102		
13	Cameron et al	Aly 7102 7236 7334 7418 7414 7492	7414 7492 1102 7236 7884 7418	7570 7472 7637 7546 7550 7558
14	Cooper	A E 7119	7119	744
15	Copper	A E 7189 7229	7189	7602 65919
16	Coe	Almer 7393		
17	Caldwell	Albert 7396	7396	7593
18	Chang et al	Anna M 7583	7583	7685
19	Cary	Austin 65744	65744	
20	Covino	Arch B 7637		
21	Carr	Albert 7696	7696	3 inlf.
22	Caugdon	Mrs Ambie 7705	7705	7870
23	Cameron	A. 7707 7714	7707 7714	7166 7162
24	Cole et al	Abe 7748	7748	7172
25				
26				
27				
28				
29				
30				
31				
32				
33				
34				
35				
36				
37				
38				
39				
40				
41				
42				
43				
44				
45				

SURNAMES.	CHRISTIAN NAMES.
1	
2	
3	
4	
5	
6	
7	
8	
9	
10	
11	
12	
13	
14	
15	
16	
17	
18	
19	
20	
21	Carpenter's son B.
22	Garman. B.
23	Cahill et al Bin
24	Coe et al B.M.
25	Cohill Guad Bin
26	Crottinger Bar
27	Cavis Bina B.
28	Carter et al Bla
29	
30	
31	
32	
33	
34	
35	
36	
37	
38	
39	
40	
41	
42	
43	
44	
45	

ing Executions, Nos.

SURNAMES.

CHRISTIAN NAMES.

PENDING SUITS, CASE Nos

Living Judgments, Case Nos.

Living Executions, Nos

1
2 0 6976
3
4
5
6
7
8
9
10
11
12
13 7472 7637
14 7550 7558
15 2 26549
16
17
18
19
20
21
22
23 V162
24
25
26
27
28
29
30
31
32
33
34
35
36
37
38
39
40
41
42
43
44
45

SURNAMES.	CHRISTIAN NAMES.	PENDING SUITS, CASE Nos	Living Judgments, Case Nos.	Living Executions, Nos
				1
				2
				3
				4
				5
				6
				7
				8
				9
				10
				11
				12
				13
				14
				15
				16
				17
				18
				19
				20
				21
	Carpenter & Son	B. F. 6721		7245
	Garmann	B. F. 6800 7547	7547	7631
	Cahill et al	Bent 7102	26542 7102	7637
	Coa et al	B.M 7510		
	Cahill & Good	Bent 7554		
	Cröttinger	Barbra 7663	7663	7747
	Cavis Bina B	7806	7805	7775
	Cartier et al	Blanch 7809	7809	7857
				29
				30
				31
				32
				33
				34
				35
				36
				37
				38
				39
				40
				41
				42
				43
				44
				45

Executions, Nos.	SURNAMES.	CHRISTIAN NAMES.	PENDING SUITS, CASE Nos	Living Judgments, Case Nos.	Living Executions, Nos
1					1
2					2
3					3
4					4
7184 7055					5
6					6
7					7
8					8
9					9
10					10
7303					11
12	Gunningham	Francis A.	6777	6777	2-6535
13	Carpenter et al	Frank	6909 7212		
14	Countright	Pleewood	7072 7073	7072 7073	7015 X 8 1107
15	Chance	Frank Guard	7159 7206	7159 7206	711 7574
65919	Countright et al	Frank W.	7398		
17	Seahell	Francis			65910
18					18
19					19
20					20
21					21
22					22
23					23
24					24
25					25
26					26
27					27
28					28
29					29
30					30
31					31
32					32
33					33
34					34
35					35
36					36
37					37
38					38
39					39
40					40
41					41
42					42
43					43
44					44
45					45

SURNAME	CHRISTIAN NAME	PENDING SUITS, CASE Nos.				Living Judgments, Case Nos.		Living Executions, Nos.	
1	Boder	George	6522	7115	6522	7115	7074	7192	
2	Braudell	George W.			65700		705700		
3	Converse	George A.	6450		6450		7115		
4	Coleman	H. W.			65712	705713	7468		
5	Connor	George B.	6607	6718	6718		7029		
6	Court	George W.	6626	6948	6626	6948	6942		
7	Caldwell	George	6634		6634		7127		
8	Cochrane	Guay	6663		6663		7014		
9	Cross	George P.	6744	7038	6744		7133		
10	Cliss	G. W.	6813	6814	6813	6814	7085	7086	
+ 11	Cookright	H. E.	6849		6849		7224		
12	Connor	George	6903	6957	6903	6957	7265	7174	
13	Chandler	George W.	6904				7303		
14	Converse	Grace E.	7168						
15	Clark & Co	George A.	7288	7620	7288	7620	7445	7154	
16	Culver	Goldie	7657		7657		7750		
17									
18									
19									
20									
21									
22									
23									
24									
25									
26									
27									
28									
29									
30									
31									
32	Clark	Harlow	854	7119	854	7119	854	7119	
33	Coleman	Henry	6538						
34	Cookright	Henry	6539	6844	6539	6844			
35	Copeland	Henry	6547	6562					
36	Clark	Hannah	6565		6565		6981		
+ 37	Clark	Henry C.	6680		6680		7148		
38	Cook	Henry	7004		7004		7287		
39	Collins	Henry Swan	7004		7004		7247		
40	Cookright	H. E. Treas	7057	7421, 7571, 7572	7057	7571, 7572	7402, 7679, 7680		
41	Carr et al	Harry	7079	7517, 7599	7079		7166		
42	Coleman	Harriet	7102		7102		7637		
43	Clark	Hattie J.	7119		7119		7174		
44	Campbell	Hugh A.	7183	7102	7183		7637		
45	Culver et al	Harriet S.	7235		7235		7861		

SURNAME	CHRISTIAN NAME	
1	Chambelain	H. H.
2	Cashell	H. J.
3	Culver	H. H.
4	Croftingon Sundry	H. H.
5		
6		
7		
8		
9		
10		
11		
12		
13		
14		
15		
16		
17		
18		
19		
20		
21		
22		
23		
24		
25		
26		
27		
28		
29		
30		
31		
32		
33		
34		
35		
36		
37		
38		
39		
40		
41		
42		
43		
44		
45		

Executions, Nos.	SURNAMES.	CHRISTIAN NAMES.	PENDING SUITS, CASE Nos.	Living Judgments, Case Nos.	Living Executions, Nos
9592	1 Chambelain	HH		65871	1
	2 Baskell	HJ		65910	2
	3 Coulon	Hannah	7657 7691	7657 7691	7750 7776
	4 Livingston Surety	Henry	7728		4
	5				5
	6				6
	7				7
	8				8
	9				9
7086	10				10
	11				11
7178	12				12
	13				13
	14				14
7215	15				15
	16				16
	17				17
	18				18
	19				19
	20				20
	21				21
	22				22
	23				23
	24				24
	25				25
	26				26
	27				27
	28				28
	29				29
	30				30
	31				31
7314	32				32
	33				33
	34				34
	35				35
	36				36
	37				37
	38				38
	39				39
7679 7680	40				40
	41				41
	42				42
	43				43
	44				44
	45				45

	SURNAMES.	CHRISTIAN NAMES.	PENDING SUITS, CASE Nos.	Living Judgments, Case Nos.	Living Executions, Nos.
1	Winklin	Isaac	7488	7444	7623
2	Wadswolder et al	Ira	7507	7507	7132
3	Wanston	Ida M	7690	7690	7774
4	Whilds	Ida S	7783 7811	7743	7840
5	Wesley Esq	Josue	7887		
6					
7					
8					
9					
10					
11					
12					
13					
14					
15					
16					
17					
18					
19					
20					
21					
22					
23					
24	Cherry	J. A.	6508	6508	7069
25	Coder	J. A.	6522	6522 ✓	7078
26	Culbertson	J. A.	6524 6609 7796	6524 6609	6966
27	Same	J. A.	6524 6525	6525	7.17
28	Cary	Jasper	6526	6526	7009
29	Cooley	James	6539 6698 6699 6700 6738 6742	6539 6742	6738 6700
30	Cary	John	6541 6678 7251	6678	7027
31	Cutler	James	6568 7601	6568	7.19
32	Cunningham	John	6575 6767	6575	7038
33	Clark	Jerusha	6590	6590	
34	Chapman	Jason	6617	6617	7.35
35	Cheney	John	6638		
36	Craeber	John S		66734	
37	Cameron	J. L.		66740	
38	Cross	John W.	6744	6744	7.33
39	Carr	J. W.	6760 7368		7364 7444
40	Cutter	Janus	6789 6846 6935	6789 6846	7397 7017
41	Cranston	J. B.	6809	6809	7071
42	Cartmill	Jno J.	6830		
43	Callam	John	6878	6878	7169
44	Caleman	John H	6946 6964	6964 6946	752 7211
45	Chapman	John	6978 7122	6978	7343

	SURNAMES.	CHRISTIAN NAMES.
1	Cranford Esq	John
2	Carter	James
3	Clark	J. L.
4	Carr	John
5	Clayton	John
6	Cameron	J. L.
7	Clark et al	J. E.
8	Cole	J. B.
9	Carpenter et al	Jesse
10	Cahill	John
11	Carr	J. B.
12	Cameron	James
13	Culbertson	Joseph
14	Carter et al	James
15	Cassiday	John
16	Cherry et al	John
17	Caultas	James
18	Comarse	Jasper
19	Chacionis	James
20	Comer	John
21	Cahill	John
22	Cochran et al	John
23	Childs	J. P.
24	Cahill, do Ellen	John
25	Cary	John
26	Carr	John
27	Cahill	James
28	Cheney et al	J. W.
29	Cahill	James
30		
31		
32		
33		
34		
35		
36		
37		
38		
39		
40		
41		
42		
43		
44		
45		

Executions, Nos.	SURNAMES.	CHRISTIAN NAMES.	PENDING SUITS, CASE Nos.	Living Judgments, Case Nos.	Living Executions, Nos
1	Crawford	John W	6982 7172	6982 7172	7053 7477
2	Carter	James	6995 7076		
3	Clark	J. L.	6998		
4	Corn	John B	7033		
5	Clayton	John M	7054	7054	7558
6	Cameron	J. L.	7081 7389	7081 7389	7667 7624
7	Clark et al	J. L.	7102	7102	7637
8	Cole	J. B.	7190		
9	Carpenter et al	Russel D.	7212		
10	Cahill	John	7235	7235	7861
11	Cerwin	J. B. Admr	7289 7377		
12	Cameron	James	7303	7303	7485
13	Culbertson	Joseph	7395	7395	7576
14	Carter et al	James P	7408	7408	7519
15	Cassiday	John	7410	7410	7525
16	Cherry et al	John P	7420		
17	Caultas	James	7429		
18	Concuse	Jasper			
19	Chacoris	James	7451	7451	7554
20	Conner	John P.	7490	7490	7607
21	Cahill	John W	7493	7493	7590
22	Cochran et al	John M	7552	7252	7471
23	Childs	J. P.	7602 7788	7602 7793	7801 7740
24	Cahill, as Eldr	John	7602		
25	Cary	John	7655	7655	7757
26	Cassie	John M	7658	7658	7858
27	Cahill	James L	7670		
28	Chambers et al	J. W.			85171
29	Cahill	James	7788		
30					
31					
32					
33					
34					
35					
36					
37					
38					
39					
40					
41					
42					
43					
44					
45					

7444
7077

7211

	SURNAMES.	CHRISTIAN NAMES.	PENDING SUITS, CASE Nos.				Living Judgments, Case Nos.				Living Executions, Nos.			
1														
2														
3														
4														
5														
6														
7														
8														
9														
10														
11														
12														
13														
14														
15														
16														
17														
18														
19														
20														
21														
22														
23														
24														
25														
26														
27														
28														
29														
30														
31														
32														
33														
34														
35														
36														
37														
38														
39														
40														
41														
42														
43														
44														
45														

	SURNAMES.	CHRISTIAN NAMES.
1		
2		
3		
4		
5		
6		
7		
8		
9		
10		
11		
12		
13		
14		
15		
16		
17		
18		
19		
20		
21		
22		
23		
24		
25		
26		
27		
28		
29		
30		
31		
32		
33		
34		
35		
36		
37		
38		
39		
40		
41		
42		
43		
44		
45		

AB CD EF GH IJ

Executions, Nos.	SURNAMES.	CHRISTIAN NAMES.	PENDING SUITS, CASE Nos	Living Judgments, Case Nos.	Living Executions, Nos
1	1				1
2	2				2
3	3				3
4	4				4
5	5				5
6	6				6
7	7				7
8	8				8
9	9				9
10	10				10
11	11				11
12	12				12
13	13				13
14	14				14
15	15				15
16	16				16
17	17				17
18	18				18
19	19				19
20	20				20
21	21				21
22	22				22
23	23				23
24	24				24
25	25				25
26	26				26
27	27				27
28	28				28
29	29				29
30	30				30
31	31				31
32	32				32
33	33				33
34	34				34
35	35				35
36	36				36
37	37				37
38	38				38
39	39				39
40	40				40
41	41				41
42	42				42
43	43				43
44	44				44
45	45				45

Index to ...

SURNAMES.		CHRISTIAN NAMES.	PENDING SUITS, CASE Nos.	Living Judgments, Case Nos.	Living Executions, Nos.	SURNAMES.	CHRISTIAN NAMES.	
1	Campbell	Kate	7183			1	Converse	Ma
2						2	Coody	Mich
3						3	Culbertson	Mat
4						4	Coleman	Ma
5						5	Curren	Ma
6						6	Chance	Mis
7						7	Baldwell	Ma
8						8	Cross	Ma
9						9	Carpenter et al	Mal
10						10	Collett	Mar
11						11	Coleman	Ma
12						12	Connor	Ma
13	Carpenter	L. F.	6508	6508 65898	7069	13	Cooldidge	Ma
14	Cary	Bizzie	6641 6678	6678	7027	14	Chapman	Ma
15	Cabill, Edwin	Samuel	6651			15	Commin	Ma
16	Clark	Lester	6390 6680 6800.	6390 6680	744	16	Cherry et al	Mad
17	Bronley Admin	Baura	6597	6697		17	Cohtiff et al	Mat
18	Connor	William	6607 6718 6957	6718 6957	7029 7265	18	Collett et al	Mat
19	Cranston	Bronsa	6634	6654	7434	19	Cassiday	Ma
20	Cranston	Lewis N.	6634 7584	6654	7436	20	Cantwell	Ma
+ 21	Carpenter	L. F.	6660	6660	7009	21	Coaklin	Mal
22	Cline	Bessie	6689 68180	6689 68130	7049	22	Cosma	Mal
23	Cline	Lester	6725	6725	7076	23	Comeron	Mal
24	Conrad L.	Lewis	6797	6797	7096	24	Commin	Ma
25	Carusi	Lewis	6814	6814	7086	25	Cheney	M. J.
26	Connor	M. M.	6822	6822	7123	26	Church	Ma
27	Culou	Leanda	7020 7296	7020 6558 7296	7272 7457	27	Carpenter	Mal
28	Clark	Laura	7164	7164	7844	28	Collett	Mat
29	Cabill	Samuel	6846	6846	7397	29	Chandler	Mal
30	Cary et al	Lizzie S	7257 7655	7655	7759	30		
31	Chapman	George S	7358	7358	7598	31		
32	Conright et al	Laura	7398			32		
33	Calman	Lena	7468			33		
34	Conrad	Lewis L.	7421	7421	65930 7884	34		
35	Cashill	Ligya	7657			35		
36	Culou	Alexander	7657 7691	7657 7691	77750 2776	36		
37	Chapman	L. L.	7695	7695	7891	37		
38	Coburn	Lloyd	7751	7751	7888	38		
39	Copp Executor	Lizzie A	7777	7777	8168	39		
40	Chambler Executor	Louretta	7777			40		
41						41		
42						42		
43						43		
44						44		
45						45		

AB CD EF GH IJ KLM

Executions, Nos.	SURNAMES.	CHRISTIAN NAMES.	PENDING SUITS, CASE Nos.	Living Judgments, Case Nos.	Living Executions, Nos
1	Converse	Malissa	6494	6494	6900
2	Coody	Michael	6508 5874	6508 5874	6164 7069
3	Culbertson	Mattie	6525 6609	6525 6609	V. 17 6966
4	Coleman	Mary	6538		
5	Curren	Mary J.	6577		
6	Chance	Missouri	6624	6624	
7	Baldwell	Maria	6634	6634	V. 27
8	Cross	Margaret	6744 7038	6744	V. 33
9	Carpenter et al	Malissa	6909 7212		
10	Collett	Martha	6945	6945	V. 56
11	Coleman	Mattie	6946 6964	6964 6946	V. 52 7211
12	Counn	Mom	6822	6822	7123
13	Coledge	Mario		65822	
14	Chapman	Mary an infant	7125		
15	Camron	Mary B	7303	7303	7485
16	Cherry et al	Madeline	7344 7739 7760	7344 7739 7760	V. 109 7869 7870
17	Chitt et al	Mattie	7344	7344	V. 104
18	Collett et al	Mit	7403		
19	Cassiday	Mariah E	7410	7410	7525
20	Cantwell	Mary B	7482	7482	7615
21	Conklin	Mattie	7488	7488	7623
22	Lesona	Mollie A. B	7588	7588	7717
23	Camron	Malcolm	7640	7640	7739
24	Camron	Mary A	7640	7640	7239
25	Cheney	M. D.			65973
26	Church	Maria B	7705	7705	7870
27	Carpenter	Melissa B	7745		
28	Collett	Mit	7746	7746	V. 74
29	Chandler	Milton	7768		
30					
31					
32					
33					
34					
35					
36					
37					
38					
39					
40					
41					
42					
43					
44					
45					

7265

7457

7758

7784

7776

SURNAMES.

CHRISTIAN NAMES.

PENDING SUITS, CASE Nos.

Living Judgments, Case Nos.

Living Executions, Nos.

SURNAMES.

CHRISTIAN NAMES.

1									
2									
3									
4									
5									
6									
7									
8									
9									
10									
11									
12									
13									
14									
15									
16									
17									
18									
19									
20									
21									
22									
23									
24									
25									
26									
27									
28									
29									
30	Collett	Nettie	6671	6671	7028				
31	Campbell	Norman	7004	7004	7297				
32	Carpenter et al	Natty	7218	7218	7112				
33	Curl	Haney	7614 7618	7616 7618	7722 7223				
34									
35									
36									
37									
38									
39									
40									
41									
42									
43									
44									
45									

1	Bartmell	Ohio
2	Converse	Ohio
3	Waters et al	Ohio
4		
5		
6		
7		
8		
9		
10		
11		
12		
13		
14	Boyer	Pria
15	Boyer	Ohio
16	Collins	Phya
17		
18		
19		
20		
21		
22		
23		
24		
25		
26		
27		
28		
29		
30		
31		
32		
33		
34		
35		
36		
37		
38		
39		
40		
41		
42		
43		
44		
45		

Q

g Executions, Nos.

	SURNAMES.	CHRISTIAN NAMES.	PENDING SUITS, CASE Nos.	Living Judgments, Case Nos.	Living Executions, Nos
1	1 Bartmell	Oliver	6748 6759	6748 6759	7097 7094
2	2 Converse	Obediah	6945	6945	856
3	3 Carter et al	Oliver	7809	7809	7857
4	4				
5	5				
6	6				
7	7				
8	8				
9	9				
10	10				
11	11				
12	12				
13	13				
14	14 Cox	Prior	6528	6528	7121
15	15 Cox	Philip L	6623 6636 6641 7057 7510	6641 7057	726 7402
16	16 Collins	Phydelia	7100	7402	
17	17				
18	18				
19	19				
20	20				
21	21				
22	22				
23	23				
24	24				
25	25				
26	26				
27	27				
28	28				
29	29				
30	30				
31	31				
32	32				
33	33				
34	34				
35	35				
36	36				
37	37				
38	38	Q			
39	39				
40	40				
41	41				
42	42				
43	43				
44	44				
45	45				

7223

SURNAMES.		CHRISTIAN NAMES.	PENDING SUITS, CASE Nos.			Living Judgments, Case Nos.		Living Executions, Nos.	
1	Culver	Rebecca	6506			6506	6979		
2	Connor	Rose	6621						
3	Congrove	Rose	6671			6671	7028		
4	Cody et al	R. H.	6836	6874	6898	6836	5874	7110 6164	
5	Converse	Rebecca	6945			6945	7054		
6	Converse	Rosa	6945			6945	7054		
7	Cody	Richard	7146			7146	7374		
8	Cullum	Rosetta	7156			7156	7085		
9	Converse	Ruby M	7163						
10	Craigill et al	Rubin	7247			7247	7094		
11	Craigve " "	Rose	7403	7746		7746	7403	7174 7803	
12	Cookhart " "	R E	7461						
13	Cheaney " "	Rush B	7583			7583	7685		
14	Cornell	R W	7640	7644		7640	7644	7737 6147	
15	Collins	Richard	7767						
16	Carter et al	Rachel	7809			7809	7857		
17									
18									
19									
20									
21									
22									
23									
24									
25									
26									
27									
28									
29									
30									
31									
32									
33									
34									
35									
36									
37									
38									
39									
40									
41									
42									
43									
44									
45									

SURNAMES.		CHRISTIAN NAMES.
1	Boder	Sim
2	Cherry	S. A.
3	Caryl	Sus
4	Carpenters	Sav
5	Cross	Sav
6	Clifford	Stiff
7	Chapman	S F
8	Chapman	S H
9	Cranston	Stith
10	Converse	Syl
11	Cary	Salm
12	Cook	Sara
13	Caultas	Sara
14	Cheney et al	Stork
15	Church so Trintu	Sam
16		
17		
18		
19		
20		
21		
22		
23		
24		
25		
26		
27		
28		
29		
30		
31		
32		
33		
34		
35		
36		
37		
38		
39		
40		
41		
42		
43		
44		
45		

g Executions, Nos.

g Executions, Nos.		SURNAMES.	CHRISTIAN NAMES.	PENDING SUITS, CASE Nos	Living Judgments, Case Nos.	Living Executions, Nos
1	1	Boder	Simon	6522 7028	6522 7028	763 7078
2	2	Cherry	S. A.	6668 7155	6668 7155	7395 7040
3	3	Caryl	Susan	6680	6680	746
6164	4	Carpenter	Sarah		60735	5735
5	5	Cross	Sarah A.	6744	6744	7.83
6	6	Clifford	Stella	6873		
7	7	Chapman	S F		65770 1.5740 6.5893	
8	8	Chapman	S H	6888	6888	7179
9	9	Cranston	Stephen	6255 6933 7480 ✓	6255 7480 ✓ 65862 6933 6.5873	6901 7124 ✓ 7415 ✓
10	10	Couurse	Sylvester	6945	6945	756
7803	11	Cray	Salomon	7027		
12	12	Cook	Sarah	7004	7004	7287
13	13	Caultas	Sarah	7429		
6147	14	Cherney et al	Stirling S	7588	7588	7685
15	15	Church so trustee	Samuel L	7676		
16	16					
17	17					
18	18					
19	19					
20	20					
21	21					
22	22					
23	23					
24	24					
25	25					
26	26					
27	27					
28	28					
29	29					
30	30					
31	31					
32	32					
33	33					
34	34					
35	35					
36	36					
37	37					
38	38					
39	39					
40	40					
41	41					
42	42					
43	43					
44	44					
45	45					

SURNAMES.		CHRISTIAN NAMES.	PENDING SUITS, CASE Nos.		Living Judgments, Case Nos.		Living Executions, Nos.		SURNAMES.	CHRISTIAN NAMES.
1	Cahill, Adin	Tillie W.	6551	7015	7015		7372	1		
2	Lonnor	Thomas	6621	6983	6903		7128	2		
3	Carpenter	Timothy R	6737		6737		7087	3		
4	Same, Hirs of	Sam	6737					4		
5	Cartmell	Thomas J	7142					5		
6	Cullum	Thomas N	7156		7156		7145	6		
7	Cratty	P.P.	7229	7358		7358		7		7594
8	Chapman	Thomas	7695		7695		7891	8		
9								9		
10								10		
11								11		
12								12		
13								13		
14								14		
15								15	Cahill	Ur
16								16	Book Guard	Ur
17								17		
18								18		
19								19		
20								20		
21								21		
22								22		
23								23		
24								24	Collier	V. G.
25								25	Case	V. G.
26								26	Crist	V. G.
27								27	Compro et al	Vit
28								28	Collett	Vit
29								29		
30								30		
31								31		
32								32		
33								33		
34								34		
35								35		
36								36		
37								37		
38								38		
39								39		
40								40		
41								41		
42								42		
43								43		
44								44		
45								45		

g Executions, Nos.		SURNAMES.	CHRISTIAN NAMES.	PENDING SUITS, CASE Nos.	Living Judgments, Case Nos.	Living Executions, Nos
1	1					
2	2					
3	3					
4	4					
5	5					
6	6					
7	7					
8	8					
9	9					
10	10					
11	11					
12	12					
13	13					
14	14					
15	15	Leahell	Uriah	6551, 6846 7235 7670 7768	6846	7861 7897
16	16	Book Guard	Uriah	7956	7356	7493
17	17					
18	18					
19	19					
20	20					
21	21					
22	22					
23	23					
24	24	Collier	V. J.		63740	
25	25	Lease	Valases J	7056	7056	7302
26	26	Crist	O. C.		63886	
27	27	Congroe	et al Vit	7403 7746	7403 7746	7403 7774
28	28	Collett	" " Vit	7403	7403	7503
29	29					
30	30					
31	31					
32	32					
33	33					
34	34					
35	35					
36	36					
37	37					
38	38					
39	39					
40	40					
41	41					
42	42					
43	43					
44	44					
45	45					

1594

Living Executions, Nos.

SURNAMES.

CHRISTIAN NAMES.

PENDING SUITS, CASE Nos.

Living Judgments, Case Nos.

Living Executions, Nos.

5584

7094

2040

1
2
3
4
5
6
7
8
9
10
11
12
13
14
15
16
17
18
19
20
21
22
23
24
25
26
27
28
29
30
31
32
33
34
35
36
37
38
39
40
41
42
43
44
45

1
2
3
4
5
6
7
8
9
10
11
12
13
14
15
16
17
18
19
20
21
22
23
24
25
26
27
28
29
30
31
32
33
34
35
36
37
38
39
40
41
42
43
44
45

X

Y

Z

CORPORATIONS, FIRM NAMES, &c.

PENDING SUITS, CASE Nos.

Living Judgments, Case Nos.

Living Executions, Nos.

	PENDING SUITS, CASE Nos.						Living Judgments, Case Nos.			Living Executions, Nos.		
1	6936	6955	6957	6966	6989	7009	6744	6888	6957	7265	7244	7018
2	6507	6621	6663	6718	6744	6888	6807	6665	6718	720	7129	733
3	7107	7176	7182	7288			7009	6955	6966	754	758	761
4							6989	6984		7271		
5							65769					
6	6508	7402					65741	6508	65766	7069		
7												
8												
9												
10												
11												
12												
13												
14												
15												
16												
17												
18												
19												
20												
21												
22												
23												
24												
25												
26												
27												
28												
29												
30												
31												
32												
33												
34												
35												
36												
37												
38												
39												
40												
41												
42												
43												
44												
45												

CORPORATIONS, FIRM NAME

1	Chimney Clothing
2	Champion Cash Register
3	St. Louis & Co. S. L. Co.
4	Gallam & Co. Iron
5	Colombo Pharmacy
6	Champaign National Bank
7	Citizens Home and Sav
8	" " "
9	Church Bros & Wild
10	Coehron Bros
11	Cherry Tree J. F.
12	Covert & Rice
13	Citizens Home and Sav
14	Central Bank
15	Chick & Davis Co
16	Citizens Home and Sav
17	Corquilla Wagon M
18	Citizens Home and Sav
19	
20	
21	
22	
23	
24	
25	
26	
27	
28	
29	
30	
31	
32	
33	
34	
35	
36	
37	
38	
39	
40	
41	
42	
43	
44	
45	

Living Executions, Nos.

CORPORATIONS, FIRM NAMES, &c.

PENDING SUITS, CASE Nos.

Living Judgments, Case Nos.

Living Executions, Nos.

7245 7018
7129 V. 33
758 761

Living Executions, Nos.	CORPORATIONS, FIRM NAMES, &c.	PENDING SUITS, CASE Nos.	Living Judgments, Case Nos.	Living Executions, Nos.
1	1 <i>Clinton Clothing Co.</i>	6588	65712	
2	2 <i>Champion Cash Register Company</i>	6796	6776	7333
3	3 <i>St. L. & S. L. B. Co.</i>	6807 6918 7142 7331 7483	6807 7483 6807	7862 7751
4	4 <i>Collins & Co. John</i>	6878	6878	4
5	5 <i>Columbus Pharmacy Co</i>		65777	5
6	6 <i>Champaign National Bank of Indiana</i>	6861	6861	7204
7	7 <i>Citizens Home and Savings Co</i>	7113 7207 7208 7209 7221 7242	7091 7060 7113 7044 7077 7090	7413 7581 7482 7064 7066 7433
8	8 " " " "	7250 7251 7152 7153 7274 7277	7204 7250 7344 7271 7117 7115	7413 7581 7482 7064 7066 7433
9	9 <i>Church Bros & Wild</i>	7312 7343 7344 7348 7346 7347	7312 7343 7425 7484 7402	7413 7581 7482 7064 7066 7433
10	10 <i>Coehran Bros</i>	7402	55854 7402	7114
11	11 <i>Cherry Bros J.F.</i>		65464	10
12	12 <i>Coult & Rice</i>		65865	11
13	13 <i>Citizens Home and Savings Company</i>	7268 7474	65472	12
14	14 <i>Central Bank</i>	7428	7268	7.97
15	15 <i>Chick & Davis Co</i>	7493	7493	7590
16	16 <i>Citizens Home and Savings Co</i>	7565 7566 7567 7564 7269	7269	7137
17	17 <i>Coryville Wagon Works</i>		65453	17
18	18 <i>Citizens Home and Savings Co</i>	7656 7734 7748	7656 7748	7156 7172
19	19			19
20	20			20
21	21			21
22	22			22
23	23			23
24	24			24
25	25			25
26	26			26
27	27			27
28	28			28
29	29			29
30	30			30
31	31			31
32	32			32
33	33			33
34	34			34
35	35			35
36	36			36
37	37			37
38	38			38
39	39			39
40	40			40
41	41			41
42	42			42
43	43			43
44	44			44
45	45			45

Index

SURNAMES.	CHRISTIAN NAMES.	PENDING SUITS, CASE Nos.	Living Judgments, Case Nos.	Living Executions, Nos.
Dealin	Augustus	6520 6685	6520	7000
Degood	Al.	874	874	874
Demp	Alpharetta	6628	6628	7002
4 Dist	Anna M	6842	6842	7196
5 Degood et al	Amuda J.	6488 C.C. 131	6488 C.C. 131	7052
6 Davis	Caroline D	6984		
7 Deolp	Anna M	6999 7285 7411		7291
8 Donnyan	Chas. W.	7173	7173	776
9 Donny et al	A. G.	7197	7197	7353
10 Davis	" "	7235 7493	7235 7493	7861 7890
11 Donny	" "	7282		
12 Deor et al	Abraham	7313	6588 7313	7105
13 Dellinger et al	Anna E	7332	7332	7471
14 Dewitt et al	Ann E	7478	7478	7545
15 Dewitt et al	A. F.	7478	7478	7585
16 Dohy	" "	7539		
17 Dodge	A. J.		65953	
18 Donnelo	Anna	7746	7746	7850
19 Deaver et al	Alpha	7809	7809	7857
20				
21				
22				
23				
24				
25				
26				
27 Davis	Bell	7040	7040	762
28 Deaver	Barbara	7313	7313	7105
29 De				
30				
31				
32				
33				
34				
35				
36				
37				
38				
39				
40				
41				
42				
43				
44				
45				

SURNAMES.	CHRISTIAN NAMES.
1 Douglass	Cor
2 Douglass	C. M.
3 Deiter	Chas.
4 Dewitt	Chas.
5 " "	Cor
6 Depp	Chas.
7 Dickinson	Chas.
8 Decker	Chas.
9 Davis et al	Chas.
10 Davis	Chas.
11 Davis et al	Chas.
12 Davis	C. M.
13 Decker	Chas.
14 Davids	C. M.
15 Deaver et al	Chas.
16 Deaver et al	Chas.
17 Donnyan	Chas.
18 Davidovich	Chas.
19 Dewitt	Chas.
20 Douly	Chas.
21 Dewitt	Chas.
22 Davis	Chas.
23	
24	
25	
26	
27 Douglass	Da
28 Donnelly	Da
29 Donny et al	D.
30 Dasul	Mr. D.
31 Davis et al	Da
32	
33	
34	
35	
36	
37	
38	
39	
40	
41	
42	
43	
44	
45	

Living Executions, Nos.

SURNAMES.

CHRISTIAN NAMES.

PENDING SUITS, CASE Nos

Living Judgments, Case Nos.

Living Executions, Nos

1
2
3
4
5
6
7
8
9
10
11
12
13
14
15
16
17
18
19
20
21
22
23
24
25
26
27
28
29
30
31
32
33
34
35
36
37
38
39
40
41
42
43
44
45

SURNAMES.	CHRISTIAN NAMES.	PENDING SUITS, CASE Nos	Living Judgments, Case Nos.	Living Executions, Nos
1 Douglass	Cora J.	6494	6494	6900
2 Douglass	E. Minnie		6494	6900
3 Deiter	Charles	855-886	855-856	855-856
4 Dewitt	Charles B	6613 7614	7614	7714
5 " "	Bordelia J	6613		
6 Depp	Charles	6444	6444	6956
7 Dickinson	Caroline	6668 7029	6668 7029	7137 7425 7437
8 Decker	Conrad	6815		
9 Davis et al	Chas.		21-201	
10 Davis " "	Law		21-201	
11 Davis et al	Charles V	6872 6908	6972	7419 7303
12 Davis.	C V		55792	
13 Decker	Catharine E	7224	7224	7593
14 Davids	C S	7286 7447		
15 Danner et al	Christina	7299	7299	7129
16 Deaver et al	Catharine E	7327	7327	7101
17 Donagan	Chas W.	7173	7173	7176
18 Davidowich	Charles	7311		
19 Dewitt	Carrie E	7478	7478	7595
20 Douley	Lolara	7561		
21 Dewitt	Bordelia	7614	7614	7714
22 Davis	Charles R	7733	7733	2112
23				
24				
25				
26				
27 Douglass	Daisy	6494	6494	6900
28 Doney	Doris	6711		
29 Doney et al	D. C.	7197	7197	7353
30 Daniel	Mrs Daniel Lee Key	7705	7705	7870
31 Davis et al	David	7708	7708	7164
32				
33				
34				
35				
36				
37				
38				
39				
40				
41				
42				
43				
44				
45				

SURNAME		CHRISTIAN NAMES	PENDING SUITS, CASE Nos.				Living Judgments, Case Nos.		Living Executions, Nos.	
1	Dutcher	Emma	6711				6711		7473	
2	Diest	Edwin B	6842				6842		7186	
3	Daniels	Effie L	6710				6710	237		
4	Dugan	Elizabeth Son	6865							
5	Daniel	Effie					5785			
6	Dodge	Ella	6900				6900	7174		
7	Drake	Edith	7141				7141	7535		
8	Drake	Elizabeth	7141	7221			7221 7141	7390 7535		
9	Dilsaver	Edmond	7168				7168	7576		
10	Dellinger et al	Elizabeth	7332							
11	Dunn	Effie	7882							
12	Douglas	Electie	7441	7663			7663	7747		
13	Drew et al	Edna	7809				7809	7857		
14	Dillon	Eliza	7809				7809	7857		
15										
16										
17										
18										
19										
20										
21										
22										
23	Debolt	Florence G	6568				6568	19		
24	Douglas	F. B.	6598				6598			
25	Dunlap	French	6628				6628	7002		
26	Daniels	Effie	6710				7010	237		
27	Drake	Frank	7141				7141	7535		
28	Durbin et al	Forest	7161				7161	7616		
29	Davis	Finley	7285							
30	Dilsaver	Frederick	1037				1037	1039		
31										
32										
33										
34										
35										
36										
37										
38										
39										
40										
41										
42										
43										
44										
45										

SURNAME		CHRISTIAN NAMES
1	Damm	Geo
2	Drumm	Geo
3	Davis	Geo
4	Daymude et al	Geo
5	Dunley	Geo
6	Douglas	Geo
7		
8		
9		
10		
11		
12		
13		
14		
15		
16		
17		
18		
19		
20		
21		
22		
23	Dague	H
24	Davis et al	Ham
25	Drake	Ham
26	Dillon et al	Ham
27		
28		
29		
30		
31		
32		
33		
34		
35		
36		
37		
38		
39		
40		
41		
42		
43		
44		
45		

g Executions, Nos.

SURNAMES.

CHRISTIAN NAMES.

PENDING SUITS, CASE Nos.

Living Judgments, Case Nos.

Living Executions, Nos

7473
7136

1 Damm

George C

6670 6810

6670 6810

7019 24

1

2 Drumm

George W

6984 7677 7794

65790 6884 7797

7239 X5

2

3 Davis

George

7040 7481 7637

7040 7481 7637

7062 7123 7736

3

4 Daymude et al

George

7102

7102

7637

4

5 Donley

George W.

7282

5

6 Douglas

Giant H

7441

6

7390 7535

7

7

8

8

9

9

10

10

11

11

7747

12

12

13

13

14

14

15

15

16

16

17

17

18

18

19

19

20

20

21

21

22

22

23

23 Dague

H

6255

6255

6801

23

24 Davis et al

Hawsey

21-201

24

25 Drake

Harey

7141

7141

7535

25

26 Dillen et al

Hamilton

7909

7809

7857

26

27

27

28

28

29

29

30

30

31

31

32

32

33

33

34

34

35

35

36

36

37

37

38

38

39

39

40

40

41

41

42

42

43

43

44

44

45

45

	SURNAMES.	CHRISTIAN NAMES.	PENDING SUITS, CASE Nos.	Living Judgments, Case Nos.	Living Executions, Nos.		
1	Dean	I. H.	6674			1	1
2	Donahoe	Ira	6725-7666	6725 7664 7574	7802 7876	2	2
3	Dean et al	Irene	7378	7378	7118	3	3
4						4	4
5						5	5
6						6	6
7						7	7
8						8	8
9						9	9
10						10	10
11						11	11
12						12	12
13	Dilsaver	Jacob	6502	6502		13	13
14	Duffy	John	6672 6763	65681	608681	14	14
15	Dull	John	6508	6508	7069	15	15
16	Hodge	John W.	6508	6508	7069	16	16
17	Denman	James	6608	6608	7040	17	17
18	Decker	Joseph B.	6789			18	18
19	Dickinson	Joseph J.	6747 7348 7548 7551 6776 6858 7119 7259 7278	7275 7348 7119 6747 7259	7119 7481 7115 728 7143 7144	19	19
20	Doan	John M.	6821			20	20
21	Dea	John W.	6824			21	21
22	Decher	Joseph W.		65767		22	22
23	Dugan	James	6865			23	23
24	Damils	JH		65882		24	24
25	Dickerson	Jesse	6950	6950	7271	25	25
26	Doelp	Johns	6999 7411		7281	26	26
27	Deyord et al	J. E.	7097			27	27
28	Drake	James	7171 7221	7221 7111	7390 7535	28	28
29	Daum	John M.		65851 5855 65860		29	29
30	Davis et al	James	7235	7235	7861	30	30
31	Dean et al	James P.	7378	7378	7118	31	31
32	Dunn	John B.	7382			32	32
33	Drake et al	John M.	7417			33	33
34	Duglas	John Dexter	7441			34	34
35	Dewitt et al	J.S.	7478	7478	7585	35	35
36	Doty	John E.	7539			36	36
37	Dillon	John			65930	37	37
38	Donley	John	7561			38	38
39	De. Golly	John Dent	7635			39	39
40	Diamond	John H.E.	7643	7643	7755	40	40
41	Damils	Jay	7784	7784	7850	41	41
42						42	42
43						43	43
44						44	44
45						45	45

SURNAMES. CHRISTIAN NAMES.

K

g Executions, Nos.

SURNAMES.

CHRISTIAN NAMES.

PENDING SUITS, CASE Nos.

Living Judgments, Case Nos.

Living Executions, Nos

1
2
3
4
5
6
7
8
9
10
11
12
13
14
15
16
17
18
19
20
21
22
23
24
25
26
27
28
29
30
31
32
33
34
35
36
37
38
39
40
41
42
43
44
45

1
2
3
4
5
6
7
8
9
10
11
12
13
14
15
16
17
18
19
20
21
22
23
24
25
26
27
28
29
30
31
32
33
34
35
36
37
38
39
40
41
42
43
44
45

1
2
3
4
5
6
7
8
9
10
11
12
13
14
15
16
17
18
19
20
21
22
23
24
25
26
27
28
29
30
31
32
33
34
35
36
37
38
39
40
41
42
43
44
45

7481 7145
7145 7146

7535

K

SURNAME.		CHRISTIAN NAMES.		PENDING SUITS, CASE Nos.		Living Judgments, Case Nos.		Living Executions, Nos.	
1	Decker	Le Roy	6573			6573		6907	1
2	Davis	Loekie	6787			6787			2
3	Daum	Lucinda	6810			6810		742	3
4	Dixon	L. A.	6941	7597			7597	7151	4
5	Debolt	Leonard	6982			6982		753	5
6	Drake et al	Sydie A.	7417						6
7	Dewitt Lyhn Gard.	Genie A.	7478			7478		7585	7
8									8
9									9
10									10
11									11
12									12
13									13
14									14
15									15
16									16
17									17
18									18
19									19
20	Indemnity to this date Apr 17 th 1911								20
21	Dea	M. H.	6497						21
22	Davis	Mary	6555			6555		6981	22
23	De Good	Mary A.	6569						23
24	Dea	Michael et al	6807						24
25	Davis et al	Minnie	6872			6872		749	25
26	Dea	Mike	75	6907		6579	6807	7357	26
27	Dea	Mary				6579			27
28	Dickson	M. J.	6950			6950		7271	28
29	Dishornette	Mary S.				65806			29
30	Durbin et al	Marlie	7161			7161		7616	30
31	Dover et al	Mary	7299			7299		7127	31
32	Dyffus ..	Maak	7540						32
33	Davis	May J.	7785						33
34									34
35									35
36									36
37									37
38									38
39									39
40									40
41									41
42									42
43									43
44									44
45									45

SURNAME.		CHRISTIAN NAMES.
1	Dines	Nan
2	De good	N. D. J.
3	Dishornette	Noah
4	De good et al	N. D.
5		
6		
7		
8	Davis et al	Olin
9	Dewitt et al	O. P.
10		
11		
12		
13		
14		
15		
16		
17	Decker	Polly
18		
19		
20		
21		
22		
23		
24		
25		
26		
27		
28		
29		
30		
31		
32		
33		
34		
35		
36	Douglas	Qu
37		
38		
39		
40		
41		
42		
43		
44		
45		

g Executions, Nos.

SURNAMES.

CHRISTIAN NAMES.

PENDING SUITS, CASE Nos

Living Judgments, Case Nos.

Living Executions, Nos

7151

1	1	<i>Lines</i>	<i>Nannie B</i>	<i>6904</i>				<i>7503</i>	1
2	2	<i>Degood</i>	<i>N.D. J.E</i>				<i>6576</i>		2
3	3	<i>Dishonnette</i>	<i>Noah</i>				<i>25806</i>		3
4	4	<i>Degood et-al</i>	<i>N.D.</i>	<i>7097</i>			<i>7097</i>	<i>7674</i>	4
5	5								5
6	6								6
7	7								7
8	8	<i>Davis et-al</i>	<i>Oliver B.</i>	<i>7235</i>	<i>7483</i>		<i>7235</i>	<i>7861</i>	8
9	9	<i>Dewitt et-al</i>	<i>O.P.</i>	<i>7474</i>			<i>7474</i>	<i>7545</i>	9
10	10								10
11	11								11
12	12								12
13	13								13
14	14								14
15	15								15
16	16								16
17	17	<i>Decker</i>	<i>Polly</i>	<i>7608</i>					17
18	18								18
19	19								19
20	20								20
21	21								21
22	22								22
23	23								23
24	24								24
25	25								25
26	26								26
27	27								27
28	28								28
29	29								29
30	30								30
31	31								31
32	32								32
33	33								33
34	34								34
35	35								35
36	36	<i>Douglas</i>	<i>Quincy S</i>	<i>7411</i>					36
37	37								37
38	38								38
39	39								39
40	40								40
41	41								41
42	42								42
43	43								43
44	44								44
45	45								45

SURNAME		CHRISTIAN NAMES	PENDING SUITS, CASE Nos.	Living Judgments, Case Nos.	Living Executions, Nos.
1	Donnyan	Rebecca V.	7173	7173	1576
2	Daugherty	Ross	7640	764	7239
3	Dilla	Rebecca	7723	6548 7723	7868
4					
5					
6					
7					
8					
9					
10					
11					
12					
13					
14					
15					
16					
17					
18					
19					
20					
21					
22					
23	Dougllass	Stephen A.	6494	6494	6900
24	Debolt	Sarah A.	6568	6568	719
25	Darow	S	6963	6963	7270
26	Demum	Sarah J.	6984	6984	7239
27	Daugherty	Sarah	7640	7640	7739
28					
29					
30					
31					
32					
33					
34					
35					
36					
37					
38					
39					
40					
41					
42					
43					
44					
45					

SURNAME		CHRISTIAN NAMES
1	Dougllass	Thom
2	Davis	Thom
3	Dickinson	T. J.
4	Debolt	T. J.
5	Davis	u-a Thom
6	Sanforth	Thom
7		
8		
9		
10		
11		
12		
13		
14		
15		
16		
17		
18		
19		
20		
21		
22		
23		
24		
25		
26		
27		
28		
29		
30		
31		U
32		
33		
34		
35		
36		
37	Davis	V
38		
39		
40		
41		
42		
43		
44		
45		

g Executions, Nos.

	SURNAMES.	CHRISTIAN NAMES.	PENDING SUITS, CASE Nos.	Living Judgments, Case Nos.	Living Executions, Nos.
1	1 Douglass	Thurman	6494	6494	6200
2	2 Davis	Thomas B.	6555	6555	6981
3	3 Dickinson	T. J.	6668 7029	6668 7029	7425 7137
4	4 Debolt	J. J.		65793	
5	5 Davis u- al	Thomas J.	7235	7235 7235	7334 7861
6	6 Sanforth	Thomas G.	7553		
7	7				
8	8				
9	9				
10	10				
11	11				
12	12				
13	13				
14	14				
15	15				
16	16				
17	17				
18	18				
19	19				
20	20				
21	21				
22	22				
23	23				
24	24				
25	25				
26	26				
27	27				
28	28				
29	29				
30	30				
31	31	U			
32	32				
33	33				
34	34				
35	35				
36	36				
37	37 Davis	Van	6943		7334
38	38				
39	39				
40	40				
41	41				
42	42				
43	43				
44	44				
45	45				

SURNAMES.		CHRISTIAN NAMES.		PENDING SUITS, CASE Nos.				Living Judgments, Case Nos.		Living Executions, Nos.		CORPORATIONS, FIRM NAMES	
1	De Good	Wilber	6369									1	Davis & Rankin Mfg
2	Dutcher	William J	6711				6711	7473				2	Dahlman, Spiegel &
3	Davis	W. Shannon	6734	6783	6884	7348	6734	6785	7157	7154		3	Davis Chair Co
4	Davis	W. S.	6761				6761		7124			4	Dehauw Savings Bk
5	Lusenburg et al	W.	6868	6877	7547		6877	6858	7547	748	7151	5	Dwelling House Inc. Co
6	Dimes et al	Wm L.	6872	6904			6872	6904	741	7303		6	Dr. Duke & Co
7	Davis	W. Shannon	6943						7334			7	Duggan Andrews & Co
8	Diehl	William	6988				6988		7787			8	Blake Bros
9	Davis et al	W. R. Dr	7125				7125		7340			9	Daggitt & Co
10	Dilsaver	W. S.	7141				7141		7535			10	Deere & Co
11	Drum	William Quar	7305				7305		7487			11	Dominic Howland Co
12	Deary et al	William	7645	7774			7645					12	
13	Davis	Wesley W	7549				7549		7104			13	
14	Duval et al	W. H.	7478				7478		7585			14	
15	Duke	W. B.	7557									15	
16	Dennis	W. R.	7759									16	
17	Durbau	A. H.	1034				1034		1048			17	
18												18	
19												19	
20												20	
21												21	
22												22	
23												23	
24												24	
25												25	
26												26	
27		X										27	
28												28	
29												29	
30												30	
31												31	
32												32	
33		Y										33	
34												34	
35												35	
36												36	
37												37	
38		Z										38	
39												39	
40												40	
41												41	
42												42	
43												43	
44												44	
45												45	

ing Executions, Nos.

CORPORATIONS, FIRM NAMES, &c.

PENDING SUITS, CASE Nos.

Living Judgments, Case Nos.

Living Executions, Nos.

	CORPORATIONS, FIRM NAMES, &c.	PENDING SUITS, CASE Nos.	Living Judgments, Case Nos.	Living Executions, Nos.
1	1 Davis & Rankin Mfg. Co. 6508		6508	7069
2	2 Dabbsman, Sprigel & Weil 6558		6558	6951
3	3 Davis Chair Company 6664		6664	7022
4	4 Delaware Savings Bank Company 6802		6802	7067
5	5 Dwelling House Ins. Co 6914			
6	6 Dr. Duke & Mutsbaugh 6991			7273
7	7 Dages Andrews & Co		5886	
8	8 Blake Bros 7221		7221	7350
9	9 Daggitt & Co 7246 7286		7246	
10	10 Deere & Co 7490 7552		7490	7607
11	11 Deming Horster Co		do 5974 do 5981 do 5924 do 5927 do 5928	
12	12			
13	13			
14	14			
15	15			
16	16			
17	17			
18	18			
19	19			
20	20			
21	21			
22	22			
23	23			
24	24			
25	25			
26	26			
27	27			
28	28			
29	29			
30	30			
31	31			
32	32			
33	33			
34	34			
35	35			
36	36			
37	37			
38	38			
39	39			
40	40			
41	41			
42	42			
43	43			
44	44			
45	45			

7154

7157

7303



SURNAMES.	CHRISTIAN NAMES.	PENDING SUITS, CASE Nos.	Living Judgments, Case Nos.	Living Executions, Nos.
Elliott	Asbury	7005	7005	7567
Elliott et al	A. P.	7191 7615	7191	7352 8599
Cagan	Anna	7347		
Ellsworth	Alta M	7448	7448	7587
Edmundson Coshin	A Co		8591	
6				
7				
8				
9				
10				
11				
12				
13				
14				
15				
16				
17				
18				
19				
20				
21				
22				
23				
24				
25				
26				
27	Evans Guard Benjamin N.	6663	6663	7017
28	Eastern et al Belle	7725	7725	7812
29				
30				
31				
32				
33				
34				
35				
36				
37				
38				
39				
40				
41				
42				
43				
44				
45				

SURNAMES.	CHRISTIAN NAMES.
1 Elliott	Cal
2 Cagan	Cos
3 Erb	Cha
4 Emry	Car
5 Emry	Cha
6	
7	
8	
9	
10	
11	
12	
13	
14	
15	
16	
17	
18	
19	
20	
21	
22	
23	
24	
25	
26	
27 Elliott	Dan
28 Ellsworth	Denn
29	
30	
31	
32	
33	
34	
35	
36	
37	
38	
39	
40	
41	
42	
43	
44	
45	

g Executions, Nos.

SURNAMES. CHRISTIAN NAMES. PENDING SUITS, CASE Nos. Living Judgments, Case Nos. Living Executions, Nos

65736

	SURNAMES.	CHRISTIAN NAMES.	PENDING SUITS, CASE Nos.	Living Judgments, Case Nos.	Living Executions, Nos
1	1 Elliott	Callie A...	6560.	6560	6961
2	2 Eakin	Cassius S	6997	6997	7447
3	3 Erb	Charles	7003 7006	7003	7257 7320
4	4 Emry	Barrie M.	7244	7244	7484
5	5 Emry	Charles H	7248	7248	7486
6	6				
7	7				
8	8				
9	9				
10	10				
11	11				
12	12				
13	13				
14	14				
15	15				
16	16				
17	17				
18	18				
19	19				
20	20				
21	21				
22	22				
23	23				
24	24				
25	25				
26	26				
27	27 Elliott	Daniel F	7517		
28	28 Ellsworth	Denna R	7443	7443	7547
29	29				
30	30				
31	31				
32	32				
33	33				
34	34				
35	35				
36	36				
37	37				
38	38				
39	39				
40	40				
41	41				
42	42				
43	43				
44	44				
45	45				

SURNAMES.	CHRISTIAN NAMES.	PENDING SUITS, CASE Nos.	Living Judgments, Case Nos.	Living Executions, Nos.
1 Erb	Elba	6636		
2 Ebert				
3 Evans	Edward D.	7559		
4 Evans	E. J.		25967	
5				
6				
7				
8				
9				
10				
11				
12				
13				
14				
15				
16				
17				
18				
19				
20				
21				
22				
23	F			
24				
25				
26				
27				
28				
29				
30				
31				
32				
33				
34				
35				
36				
37				
38				
39				
40				
41				
42				
43				
44				
45				

SURNAMES.	CHRISTIAN NAMES.
1 Erb	Geo
2	
3	
4	
5	
6	
7	
8	
9	
10	
11	
12	
13	
14	
15	
16	
17	
18	
19	
20	
21	
22	
23 Eisenmenger	Hen
24 Ervarts	Hea
25 Ebert	Hen
26 Elliott	Har
27 Edermeier	Ken
28	
29	
30	
31	
32	
33	
34	
35	
36	
37	
38	
39	
40	
41	
42	
43	
44	
45	

Executions, Nos.	SURNAMES.	CHRISTIAN NAMES.	PENDING SUITS, CASE Nos.	Living Judgments, Case Nos.	Living Executions, Nos
1					1
2					2
3					3
4					4
5					5
6					6
7					7
8					8
9					9
10					10
11					11
12					12
13					13
14					14
15					15
16					16
17					17
18					18
19					19
20					20
21					21
22					22
23					23
24					24
25					25
26					26
27					27
28					28
29					29
30					30
31					31
32					32
33					33
34					34
35					35
36					36
37					37
38					38
39					39
40					40
41					41
42					42
43					43
44					44
45					45

182

34 Erano et al Kayid
 35 Soavis et al Kajah H 7357

26763

SURNAMES.		CHRISTIAN NAMES.	PENDING SUITS, CASE Nos.				Living Judgments, Case Nos.				Living Executions, Nos.				SURNAMES.	CHRISTIAN NAMES.
1	Bulbanks	L. A.	6623				6623				730			1	Gastoday	Name
2	Evans et al	Lewis	7357				6763							2	Edert	Kell
3	Ed	L. F.	7006				5802				7320			3		
4	English et al	Lewis G.	7209	7227			7227	7209			7408	7492		4		
5														5		
6														6		
7														7		
8														8	Eaton	Orla
9														9		
10														10		
11														11		
12														12		
13														13		
14														14		
15														15		
16														16		
17														17		P
18														18		
19														19		
20														20		
21	Elliott	Miriam M.	6603				6603				6979			21		
22	Evarts	Mercy J.	6751				6751				7081			22		
23	Evans et al	Mary E.	7305				7305				7497			23		
24	Evans	Mary	7559											24		
25	Elliott et al	Mary E.	7615											25		
26														26		
27														27		
28														28		
29														29		
30														30		
31														31		
32														32		
33														33		
34														34		
35														35		
36														36		Q
37														37		
38														38		
39														39		
40														40		
41														41		
42														42		
43														43		
44														44		
45														45		

Executions, Nos.	SURNAMES.	CHRISTIAN NAMES.	PENDING SUITS, CASE Nos	Living Judgments, Case Nos.	Living Executions, Nos
1					1
2					2
3					3
4					4
5					5
6					6
7					7
8	Eaton	Orlando	7666	7666	7802
9					9
10					10
11					11
12					12
13					13
14					14
15					15
16					16
17		P			17
18					18
19					19
20					20
21					21
22					22
23					23
24					24
25					25
26					26
27					27
28					28
29					29
30					30
31					31
32					32
33					33
34					34
35					35
36		Q			36
37					37
38					38
39					39
40					40
41					41
42					42
43					43
44					44
45					45

242

	SURNAMES.	CHRISTIAN NAMES.	PENDING SUITS, CASE Nos.	Living Judgments, Case Nos.	Living Executions, Nos.
1	Ebright	Robert		26758	26758
2					
3					
4					
5					
6					
7					
8					
9					
10					
11					
12					
13					
14					
15					
16					
17					
18					
19					
20					
21					
22					
23	Elliott	Sarah J	6747	6747	7148
24	Eastman	Sarah W	7492	7492	7672
25	Erving	Sumner			6582
26	Eaton	S.F.	7683		
27					
28					
29					
30					
31					
32					
33					
34					
35					
36					
37					
38					
39					
40					
41					
42					
43					
44					
45					

	SURNAMES.	CHRISTIAN NAMES.
1	Epps	Thom
2		
3		
4		
5		
6		
7		
8		
9		
10		
11		
12		
13		
14		
15		
16		
17		
18		
19		
20		
21		
22		
23		
24		
25		
26		
27		
28		
29		
30		
31		U
32		
33		
34		
35		
36		
37		V
38		
39		
40		
41		
42		
43		
44		
45		

Executions, Nos.

SURNAMES.

CHRISTIAN NAMES.

PENDING SUITS, CASE Nos.

Living Judgments, Case Nos.

Living Executions, Nos.

1
2
3
4
5
6
7
8
9
10
11
12
13
14
15
16
17
18
19
20
21
22
23
24
25
26
27
28
29
30
31
32
33
34
35
36
37
38
39
40
41
42
43
44
45

1
2
3
4
5
6
7
8
9
10
11
12
13
14
15
16
17
18
19
20
21
22
23
24
25
26
27
28
29
30
31
32
33
34
35
36
37
38
39
40
41
42
43
44
45

Epps

Thomas 6521

U

V

1
2
3
4
5
6
7
8
9
10
11
12
13
14
15
16
17
18
19
20
21
22
23
24
25
26
27
28
29
30
31
32
33
34
35
36
37
38
39
40
41
42
43
44
45

SURNAMES.		CHRISTIAN NAMES.		PENDING SUITS, CASE Nos.		Living Judgments, Case Nos.		Living Executions, Nos.		CORPORATIONS, FIRM NAMES.		
1	Epps	Willis		6521	9085		9085		9085	1	1	Erie Railroad Co
2	Elliott	Wesley		6560		6560		7181		2	2	Earham Colye
3	Elliott Adm	William		6747		6747		7145		3	3	Emory Supply Co
4	Emmons	W H		6919				7220		4	4	
5	Els	W. W.		7046	7047	7044	7047	7254	7253	5	5	
6	Earley	Wm J.		7053	7419	7058		7284		6	6	
7										7	7	
8										8	8	
9										9	9	
10										10	10	
11										11	11	
12										12	12	
13										13	13	
14										14	14	
15										15	15	
16										16	16	
17										17	17	
18										18	18	
19										19	19	
20										20	20	
21										21	21	
22										22	22	
23										23	23	
24										24	24	
25										25	25	
26										26	26	
27		X								27	27	
28										28	28	
29										29	29	
30										30	30	
31										31	31	
32										32	32	
33		Y								33	33	
34										34	34	
35										35	35	
36										36	36	
37										37	37	
38	Ell	Zoe			7594					38	38	
39										39	39	
40										40	40	
41										41	41	
42										42	42	
43										43	43	
44										44	44	
45										45	45	

Executions, Nos.

CORPORATIONS, FIRM NAMES, &c.

PENDING SUITS, CASE Nos.

Living Judgments, Case Nos.

Living Executions, Nos.

7085

1

2

3

4

7258

5

6

7

8

9

10

11

12

13

14

15

16

17

18

19

20

21

22

23

24

25

26

27

28

29

30

31

32

33

34

35

36

37

38

39

40

41

42

43

44

45

1 Erie Railroad Company 7139

2 Earlham Colery 7411

3 Emory Supply Co 65942

7139

7478

65942

1

2

3

8

9

10

11

12

13

14

15

16

17

18

19

20

21

22

23

24

25

26

27

28

29

30

31

32

33

34

35

36

37

38

39

40

41

42

43

44

45

	SURNAMES.	CHRISTIAN NAMES.	PENDING SUITS, CASE Nos.	Living Judgments, Case Nos.	Living Executions, Nos.
1	Freeman	A. M.	6533	6533	6925
2	Forrest and wife,	Alexander		7056, 94	
3	Fredrick	Anna	6663	6663	7017
	Same	Amy	6663	6663	7017
	Ford	Alice	6711		7473
	Fornought	Adam	6949		
	Fogle	Allen	7016	7016	7293
8	Ford	A. A.	7053	7053	7294
9	Ferguson	Anna	7164	7164	7284
10	Furwater	Annie L.	7226	7226	7283
11	Freeman	Eda	7234	7234	7468
12	Freeman	Annie O.	7342	7342	7502
13	Fields	Albert	7400	7400	7537
14	Frost	Alex	7484	7484	7626
15	Fraunmayer	Albert		65941	
16	Porter	Alice	7554	7558	X10
17					
18					
19					
20					
21					
22					
23					
24					
25					
26					
27	Funk et al	Benjamin F.	7327	7327	7,101
28	Funk et al	Blanch Adna	7327	7327	7,101
29	Funk et al	Blanch A.	7327	7327	7,101
30					
31					
32					
33					
34					
35					
36					
37					
38					
39					
40					
41					
42					
43					
44					
45					

	SURNAMES.	CHRISTIAN NAMES.
1	Fredrick	Chas
2	Falkner	Lea
3	Fields	C. F.
4	Fowler	Lea
5	Flemming et al	Edna
6	Fyman	Clara
7	Fot et al	Chas
8	Funk et al	Cyrt
9	Francisco et al	Chas
10	Freeman	Chas
11	Ford	Clara
12		
13		
14		
15		
16		
17		
18		
19		
20		
21		
22		
23		
24		
25		
26		
27	Fay	D. M.
28	Ford	Dan
29	Falkner et al	Dud
30	Fish	David
31	Fowler	Dan
32		
33		
34		
35		
36		
37		
38		
39		
40		
41		
42		
43		
44		
45		

g Executions, Nos.

	SURNAMES.	CHRISTIAN NAMES.	PENDING SUITS, CASE Nos	Living Judgments, Case Nos.	Living Executions, Nos
1	1	Fredrick	Charles 6663	6663	7017
2	2	Frankner	Calvin 6726 7109		
3	3	Fields	C F 6916	6916	7557
4	4	Fowler	Charles 7007	7007	7248
5	5	Flemming et al	Edel W. 7192	7192	7410
6	6	Fryman	Clara E 7225	7225	7435
7	7	Fot et al	Charles W. 7235	7235	7861
8	8	Funk et al	Cynthia E 7327	7377	7,101
9	9	Francisco et al	Charles B 7344		
10	10	Freeman	Charles	65944	
11	11	Ford	Clara M 7771	7771	7821
12	12				
13	13				
14	14				
15	15				
16	16				
17	17				
18	18				
19	19				
20	20				
21	21				
22	22				
23	23				
24	24				
25	25				
26	26				
27	27	Fay	D. W.	65696	705696
28	28	Ford	Daniel S. 6711	6711	7473
29	29	Felkner et al	Dudley W 7529	7529	7141
30	30	Fish	David 7102	7102	7637
31	31	Fowler	David H 7665		
32	32				
33	33				
34	34				
35	35				
36	36				
37	37				
38	38				
39	39				
40	40				
41	41				
42	42				
43	43				
44	44				
45	45				

1	SURNAME	CHRISTIAN NAME	PENDING SUITS, CASE Nos.				Living Judgments, Case Nos.		Living Executions, Nos.	
1	Fjord	Emeline	6668	7029			6668	7029	7425	7137
2	Fredrick	Edward	6663				6663		7017	
3	Same	Elizabeth	6663				6663		7017	
4	Fullington	Edward	6808	6852	7806		6852	7806	7280	X3
5	Fleck et al	Edward					25766	65769		
6	Flemming et al	Elizabeth E	6488	C.E. 131			6488	C.E. 181	7052	
7	Fremman	Emmet	7099	7234			7099	7234	7441	7463
8	Ferguson	Elizabeth	7164				7164		744	
9	Ferguson	Eugene	7164				7164		744	
10	Foy	Elijah K					25849			
11	Flemming et al	Emily	7192				7192		7410	
12	Fremman et al	Elmer J.	7234				7234		7463	
13	Foy	E. J.	7234				7234		7463	
14	Fremman	Eva M.	7234				7234		7463	
15	Fleck	Edwin					25874			
16	Fremman et al	Emeline								
17	French	Ernestine	7394				7394		7538	
18	Felkner et al	Emma	7529				7529		7141	
19	Felkner	Ella	7529				7529		7141	
20	Fawn	George	7554							
21										
22										
23	Fredrick	Frank	6663				6663		7017	
24	Ferer	Fred	6916				6916		7557	
25	Frank admy	Fannie	6962				6962		7204	
26	Fleck et al	Frank O	7130				7130		768	
27	Fetter	Frank	C 1025				1025		1825	
28										
29										
30										
31										
32										
33										
34										
35										
36										
37										
38										
39										
40										
41										
42										
43										
44										
45										

1	SURNAME	CHRISTIAN NAME
2	Foy	H. L.
3	Fremman	L.
4	Flemming et al	M.
5	"	N.
6	Fisher et al	O.
7	Fremman	P.
8		
9		
10		
11		
12		
13		
14		
15		
16		
17		
18		
19		
20		
21		
22		
23	Foy	H.
24	Fredrick	I.
25	Fuldin	J.
26	Funk et al	K.
27	Funk et al	L.
28	Francisco	M.
29	Forte	N.
30	Fleck	O.
31	Fawn	P.
32	Famnanagh	Q.
33		
34		
35		
36		
37		
38		
39		
40		
41		
42		
43		
44		
45		

Living Executions, Nos.

Living Executions, Nos.		SURNAMES.	CHRISTIAN NAMES.	PENDING SUITS, CASE Nos.	Living Judgments, Case Nos.	Living Executions, Nos	
25	7137	1	1 Prof	George A. 6508	6508	7069	1
7		2	2 Prof	A. Emanuel 6508	6508	7069	2
7		3	3 Freeman	G. W. 6710	6710	7537	3
80	X3	4	4 Flemming et al	Grumbury 7192	7192	7410	4
		5	5 " "	George E. 7192	7192	7410	5
52		6	6 Fisher et al	Geo 7199	7199	7560	6
41	7463	7	7 Freeman " "	George E. 7234	7234	7463	7
4		8	8				8
4		9	9				9
		10	10				10
		11	11				11
63		12	12				12
63		13	13				13
63		14	14				14
		15	15				15
		16	16				16
38		17	17				17
41		18	18				18
41		19	19				19
		20	20				20
		21	21				21
		22	22				22
		23	23 Prof	Henry 6529			23
7		24	24 Fredrick	Harvey 6663	6663	7017	24
4		25	25 Fielding	Henry 7162	7162	7383	25
		26	26 Funk et al	Helen 7327	7327	7,101	26
		27	27 Funk et al	Henry J. 7327	7327	7,101	27
		28	28 Francisco	Hannah D 7348			28
		29	29 Forte	Hattie D 7407	7407	7539	29
		30	30 Klock	Hannah 7478			30
		31	31 Rawon	Hattie 7554			31
		32	32 Paunough	Iden	85941		32
		33	33				33
		34	34				34
		35	35				35
		36	36				36
		37	37				37
		38	38				38
		39	39				39
		40	40				40
		41	41				41
		42	42				42
		43	43				43
		44	44				44
		45	45				45

SURNAME.		CHRISTIAN NAMES.	PENDING SUITS, CASE Nos.				Living Judgments, Case Nos.		Living Executions, Nos.	
1	Barman	Irene	6541	6678			6678	7027		
2	Fot et al	Eda L	7234				7234	7468		
3	Freeman	Eda L.	7234				7234	7468		
4	Funk et al	Isaac N	7327				7327	7101		
5	Funk et al	Ida O	7327				7327	7101		
6	Fisher	Ida May	7504				7504	7455		
7	Fisher	Ida	7598				7598	7732		
8										
9										
10										
11										
12										
13	Fisher	Jacob M.	6601				6601	6953		
14	Finley	John J	6657	6684			6684	7148		
15	Fredrick	Jacob N.	6663				6663	7017		
16	Same	John N.	6663				6663	7017		
17	Same	Josephine	6663				6663	7017		
18	Frankner	J. L.	6726	6760	7368				7484	
19	Foster	James A.	6462					7021		
20	Fish	J. L.	6746	7102			6745	7102	7637	
21	Flickinger	J. M.	6766							
22	Fisher	John	6786	7424			6786	7074		
23	Fleck & David	J. S.	6845				6845	7199		
24	Fleck et al	John					25766			
25	Freisell	J. P.	6889				6889	7151		
26	Fussner	John G	6964				6964	7211		
27	Fairbanks	J. P.	6988				6988	7784		
28	Fogle	Jennie	7016				7016	7293		
29	Fof	John M	7020	7296			7020	7296	7457	
30	Flok	John	7026				7026	7559		
31	Flok	John O	7130				7130	764		
32	Fleck et al	J. P.	7279				7279	7421		
33	Funk et al	John A	7327				7327	7101		
34	Funk et al	Jennie M	7327				7327	7101		
35	Foote	John J	7407				7407	7539		
36	Fisher	John M	7496				7496	7589		
37	Fisher	John	7504	7593	7598		7504	7598	7455	
38	Fairbanks	John	7751				7751	7833		
39										
40										
41										
42										
43										
44										
45										

SURNAMES. OHRI

1	
2	
3	
4	
5	
6	
7	
8	
9	
10	
11	
12	
13	
14	
15	
16	
17	
18	
19	
20	
21	
22	
23	
24	
25	
26	
27	
28	
29	
30	
31	
32	
33	
34	
35	
36	
37	
38	
39	
40	
41	
42	
43	
44	
45	

K

Living Executions, Nos.	SURNAMES.	CHRISTIAN NAMES.	PENDING SUITS, CASE Nos	Living Judgments, Case Nos.	Living Executions, Nos
1					1
2					2
3					3
4					4
5					5
6					6
7					7
8					8
9					9
10					10
11					11
12					12
13					13
14					14
15					15
16					16
17					17
7484					18
19					19
7687					20
21					21
22					22
23					23
24					24
25					25
26					26
27					27
28					28
7457					29
30					30
31					31
32					32
33					33
34		K			34
35					35
36					36
7732					37
38					38
39					39
40					40
41					41
42					42
43					43
44					44
45					45

SURNAMES.		CHRISTIAN NAMES.	PENDING SUITS, CASE Nos.	Living Judgments, Case Nos.	Living Executions, Nos.	SURNAMES.	CHRISTIAN NAMES.
1	Ford	Lora	6994	6994	7322	1	
2	Ferguson	Lora	7164	7164	7584	2	
3	Flumming et al	Lucinda C.	7192	7192	7410	3	
4	Freeman	Luella C.	7234	7234	7463	4	
5	Freeman	Laura A.	7234	7234	7468	5	
6	Fields	Lula	7400	7400	7537	6	
7	Fuller	Lucy A	7705	7705	7870	7	
8						8	
9						9	
10						10	
11						11	
12						12	
13						13	
14						14	
15						15	
16						16	
17						17	
18						18	
19						19	
20						20	
21	Fredrick	Mary A.	6663	6663	7017	21	
22	Same	Malinda	6663	6663	7017	22	
23	Ferguson	Martha	6748 6759	6748 6759	7097 7094	23	
24	Flumming et al	Mary D	6488 22181	6488 22181	7052	24	
25	Fuller	Mary	6900	6900	7184	25	
26	Fowler	Mary A	7007	7007	7263	26	
27	Felkins	Merinda	7105			27	
28	Flumming et al	Mary E.	7192	7192	7410	28	
29	Flaherty	M T	7314	7314	7440	29	
30	Frank et al	Mary E	7327	7327	75101	30	
31	Frank et al	Martha D	7327	7327	75101	31	
32	Finley et al	Mary	7366	7366	7527	32	
33	Posta	Morris W	7554	7554	X 10	33	
34						34	
35						35	
36						36	
37						37	
38						38	
39						39	
40						40	
41						41	
42						42	
43						43	
44						44	
45						45	

Living Executions, Nos.

SURNAMES.

CHRISTIAN NAMES.

PENDING SUITS, CASE Nos.

Living Judgments, Case Nos.

Living Executions, Nos

N

O

P

Q

1
2
3
4
5
6
7
8
9
10
11
12
13
14
15
16
17
18
19
20
21
22
23
24
25
26
27
28
29
30
31
32
33
34
35
36
37
38
39
40
41
42
43
44
45

7094

SURNAMES.	CHRISTIAN NAMES.	PENDING SUITS, CASE Nos.	Living Judgments, Case Nos.	Living Executions, Nos.
1	Harrier Robert	6633		
2	Ferguson Robert	6704 7164	6704 7164	7097 7057
3	Flemming et al Rachel	7192	7192	7410
4	Finley et al R.D.	7210 7366		7866 7527
5	Fuel on Infant Rancid		85961 8	
6				
7				
8				
9				
10				
11				
12				
13				
14				
15				
16				
17				
18				
19				
20				
21				
22				
23	Fielding Sattie M	7162	7162	7393
24	Flemming et al Susan B	7192	7192	7410
25	Fremson et al Susan	7234	7234	7463
26	Field Simeon	7388		
27	Franki Mrs S.	7401		
28				
29				
30				
31				
32				
33				
34				
35				
36				
37				
38				
39				
40				
41				
42				
43				
44				
45				

SURNAMES.	CHRISTIAN NAMES.
1	Trahay Tim
2	
3	
4	
5	
6	
7	
8	
9	
10	
11	
12	
13	
14	
15	
16	
17	
18	
19	
20	
21	
22	
23	
24	
25	
26	
27	
28	
29	
30	
31	
32	
33	
34	
35	
36	
37	
38	
39	
40	
41	
42	
43	
44	
45	

Living Executions, Nos.

SURNAMES.

CHRISTIAN NAMES.

PENDING SUITS, CASE Nos.

Living Judgments, Case Nos.

Living Executions, Nos.

1	1	Trahey	Timothy	6509 6517 7680	6509 6517	V. 16. V. 23	1
2	2						2
3	3						3
4	4						4
5	5						5
6	6						6
7	7						7
8	8						8
9	9						9
10	10						10
11	11						11
12	12						12
13	13						13
14	14						14
15	15						15
16	16						16
17	17						17
18	18						18
19	19						19
20	20						20
21	21						21
22	22						22
23	23						23
24	24						24
25	25						25
26	26						26
27	27						27
28	28						28
29	29						29
30	30						30
31	31		U				31
32	32						32
33	33						33
34	34						34
35	35						35
36	36						36
37	37		V				37
38	38						38
39	39						39
40	40						40
41	41						41
42	42						42
43	43						43
44	44						44
45	45						45

7 7657

7527

STATE

Living Executions, Nos.

CORPORATIONS, FIRM NAMES, &c.

PENDING SUITS, CASE Nos.

Living Judgments, Case Nos.

Living Executions, Nos.

07
 93 v. 96 7010
 34 7069 v. 14 v. 153
 78 v. 83 7280
 27
 95
 11 5743 793
 335
 749
 20
 37
 11
 38
 22
 44 v. 106 1175
 21

Living Executions, Nos.	CORPORATIONS, FIRM NAMES, &c.	PENDING SUITS, CASE Nos.	Living Judgments, Case Nos.	Living Executions, Nos.
1	1 First Nat. Bank of Kenton	6523	6523	6936
2	2			
3	3 Frahey's Bank	7680	65687 65952	
4	4			
5	5 Farmers Bank Marysville	7046 7047 7048 7075 7081 1083 7046 7047 7075 7041 7045	7046 7047 7075 7041 7045	7254 7258 7256 7029 7250 7256
6	6 Farmers and Traders National Bank	6607 6621 6718 6957	65785	
7	7 Fullington & Shields	6464	6464	7211
8	8 Farmers Bank of Marysville	7037	7037	7286
9	9 Farmers Bank of Marysville	7083 7440 7542 7544 7575 7575	7083 7513 7440 7092 7310 7311 7618	7682 7145 7352 7404
10	10 Furlbert & Rinehart		65444	
11	11 Farmers Bank of Marysville	7191 7232 7544 7546 7654	7191 7232 7544 7546	7682 7145 7352 7404
12	12 Findley & Hamers & Co	7281	7281	7194
13	13 First National Bank of Sparta Tennessee	7380		
14	14 Farmers Bank of Marysville Ohio	7656 7656 7654 7770	7656 7658 7657 7155 7156 7158	
15	15			
16	16			
17	17			
18	18			
19	19			
20	20			
21	21			
22	22			
23	23			
24	24			
25	25			
26	26			
27	27			
28	28			
29	29			
30	30			
31	31			
32	32			
33	33			
34	34			
35	35			
36	36			
37	37			
38	38			
39	39			
40	40			
41	41			
42	42			
43	43			
44	44			
45	45			

Indepd line

Indepd line

	SURNAMES.	CHRISTIAN NAMES.	PENDING SUITS, CASE Nos.	Living Judgments, Case Nos.	Living Executions, Nos.
1	Graham	Abigail	6311		6923
2	Gill	Andrew	6580		7232
3	Glasson, son	C. C.	6781	6781	7346
4	Graham	Albert	6915	6915	7209
5	Gabriel	L. Anna	6943		7384
6	Gabriel	L. A. & Co	6943		7334
7	Graus	Alma	7004	7004	7247
8	Gornille	Addie A	7026	7026	7259
9	Gare	Anna M	7270		
10	Gibson et al	Alex		55866	
11	Gillespie	Annie	7353		7521
12	Greenbaum et al	Andrew J	7376		
13	Greenbaum et al	Anna	7376		
14	Gabriel	Aaron	7414		
15	Gray et al	A	7421		
16	Glick et al	Adolph	7457		
17	Gardner et al	A			
18	Gamble	Alta	7528	57917 7528	7646
19	Gamble	Alice A	7700	7700	7480
20					
21					
22					
23					
24					
25					
26					
27	Gaston	Benjamin	6945	6945	754
28	Green	Benjamin	7215	55830 7215	7403
29	Gordon et al	Benjamin	7403 7746	7746 7403	7803 1174
30	Griswold " "	Benjamin R	7540		
31	Graham Bert A.		7724		
32					
33					
34					
35					
36					
37					
38					
39					
40					
41					
42					
43					
44					
45					

	SURNAMES.	CHR
1	Gates	C
2	Gartner	C
3	Grubb's	C
4	Gill	C
5	Gorden et al	C
6	Greene	C
7	Griswold	C
8	Gill	C
9	Gleason's son	C
10	Greenbaum et al	C
11	Gregg	C
12	Gordon	C
13	Geisler	C
14	Green	C
15	Gill	C
16		
17		
18		
19		
20		
21		
22		
23		
24		
25		
26		
27	Gordon et al	D
28	Geindill	D
29	Parra	D
30		
31		
32		
33		
34		
35		
36		
37		
38		
39		
40		
41		
42		
43		
44		
45		

Indy Ave

Living Executions, Nos.

SURNAMES. CHRISTIAN NAMES. PENDING SUITS, CASE Nos. Living Judgments, Case Nos. Living Executions, Nos

Living Executions, Nos.	SURNAMES.	CHRISTIAN NAMES.	PENDING SUITS, CASE Nos.	Living Judgments, Case Nos.	Living Executions, Nos
23	1 Gates	Carrie	6532	6532	7014
32	2 Hartner	L B	6579	6579	7057
46	3 Grubb's	Christopher	6688 C.C. 132	6688 C.C. 132	
09	4 Hill	Shancy	6786 6787	6787 6786	7075 7074
34	5 Gordon w-al	C.E.	6869	6869	7174
34	6 Green	Charles J	6942 7399	7399	7529
47	7 Griswold	Ch	7038	7088	7900
59	8 Gill	Charles F	7143		7452
	9 Gleason's Sons	C. C.	6781	6781	7346
	10 Greenbaum et al	Charles	7376		
	11 Gregg	Charles W	7538		
	12 Gordon	Charles		605751	
	13 Geisler	Leland	7694	7694	7764
	14 Green	L.M.	7722 7723	7722 7723 65982 65983	7867 7868
	15 Gill	C.P.	7733	7733	2 in 2.
	16				
	17				
	18				
46	19				
30	20				
	21				
	22				
	23				
	24				
	25				
	26				
	27	Gordon w-al D.L.	6869	6869	7174
	28	Geindill D J	7020 7294	7020 7294	7272 7457
	29	Garrara Dorcas	7704	7704	7161
	30				
	31				
	32				
	33				
	34				
	35				
	36				
	37				
	38				
	39				
	40				
	41				
	42				
	43				
	44				
	45				

4

3

20 1174

SURNAME.		CHRISTIAN NAMES.		PENDING SUITS, CASE Nos.			Living Judgments, Case Nos.			Living Executions, Nos.			SURNAME.		CHRISTIAN NAMES.
1	Graham	Elias	6511						6923			1	Gardner	Ge	
2	Gates	Earnest	6532				6532		7014			2	Gibson	Geo	
3	Goldsmith	Emma	6691				6691		7051			3	Gill	Geo	
4	Gill	Edna	6786	6787			6787	6786	7675	7074		4	Yarnord	Geo	
5	Green	Ellen	6807				6807		7251			5	Gray	Geo	
6	James et al	E. R.							P. 239			6	Gardle	Geo	
7	Gamble	Elmer E	6879				6879		7235			7	Greenbaum et al	Geo	
8	Geer	Emma R	6983	7195	7705		6983	7195	7705	7269	7600	7870	8	Greiner	Geo
9	Gallant	Edward	7001									9	Green	Geo	
10	Greenbaum et al	Emily A	7376									10	Gregg et al	Geo	
11	Greiner	Eliza J	7120				7120		7369			11	Guy	Geo	
12	Green	Elizabeth	7215				7215		7403			12	Gibson	Geo	
13	Geer	Etta	7335									13	Gosnell et al	Geo	
14	Gibson	E. H.					65884					14			
15	Goodman	Edward J	7292				7292		7465			15			
16	Graves	Edward P	7396				7396		7533			16			
17	Guy	Edward					65925					17			
18	Gregg	Etta	7538									18			
19	Grinder et al	Elva L	7583				7583		7685			19			
20	Gugg	Etta	7672									20			
21	Gibson	Ellie E	7701				7701		7890			21			
22	Graham	Emmie	7767									22			
23	Gross	F. R.	867 866	868 869			867 866	868	867 866	868		23	Green & Bro	H.	
24	Griffith	Florence	6555				6555		6981			24	Gill	Geo	
25	Grass	Frank H.	6642									25	Green	Geo	
26	Gardner	Francis M	7133				7133		7408			26	Gosnell	Geo	
27	Gibson et al	Frank M.	7125	7343	7402		7125	7343	7402	7340	7403	7114	27	Guy	Geo
28	Gibson et al	F. S.					65845	65853	65484				28	Glick et al	Geo
29	Goodman et al	Edward	7292				7292		7465			29	Gabriel	Geo	
30	Graves	Friedrich W.	7396				7396		7533			30	Gregg et al	Geo	
31	Graves	Klara	7454				7454		7606			31	Gorden	Geo	
32	Gregg	Frank	7538									32	Green	Geo	
33	Gregg											33			
34	Gulkin adm.	Reed E	7689				7689		7865			34			
35	Gosnell et al	Franklin S	7725				7725		7812			35			
36	Gosnell	Platche C.	7725				7725		7812			36			
37	Glaze	Elizabeth	7790				7790		7872			37			
38												38			
39												39			
40												40			
41												41			
42												42			
43												43			
44												44			
45												45			

ing Executions, Nos.

SURNAMES.

CHRISTIAN NAMES.

PENDING SUITS, CASE Nos.

Living Judgments, Case Nos.

Living Executions, Nos

7074

7500 7870

868

9103 5114

	SURNAMES.	CHRISTIAN NAMES.	PENDING SUITS, CASE Nos.	Living Judgments, Case Nos.	Living Executions, Nos
1	Gardner	George	6704	6704	7057
2	Gibson	George Jr		65741	
3	Gill	George	6786 6787	6787 6786	7075 7074
4	Garnwood	G. C. Son	6812	6812	743
5	Gray	Geo.		65707	65707
6	Gambel	George M	6879 7026 7275	7026 7275	7559 7424 7235
7	Gruntbaum et al	George	7079 7211 7241	7079 7211	766 7880 7559
8	Groves	George	7120	7120	7369
9	Green	George		65911	
10	Gregg et al	George	7588		
11	Guy	George B	7588		
12	Gibson	George	7464	7464	7665
13	Gosnell et al	George W	7725	7725	7712
14					
15					
16					
17					
18					
19					
20					
21					
22					
23	Green & Bro	H. S	6536	6536	6974
24	Gill	Henry	6786 6787 7037	6787 6786 7037	7075 7286 7074
25	Green	Henry S	6868	6868	7124
26	Gosnell	Hester A.	6914		
27	Guy	Homer C.	7240	7240	7437
28	Glick et al	Hannah	7457		
29	Gabrie	Herbert	7482	7482	7615
30	Gregg et al	Homer M.	7538		
31	Gorden	Henry H	7675	7675	7766
32	Green	H. S.	7722 7723	7722 7723	7867 7868
33					
34					
35					
36					
37					
38					
39					
40					
41					
42					
43					
44					
45					

SURNAME.		CHRISTIAN NAMES.	PENDING SUITS, CASE Nos.				Living Judgments, Case Nos.			Living Executions, Nos.			SURNAME.	CHRISTIAN NAMES.	
1	Graham	I. H.	6518									1	Gibson	John	
2	Gates	Isaac F.	6532	6557	7052	6557	6532	7032	7014	6976	7507	2	Gibson	J.S.	
3	Greene	Jane A.	6942									3	Gregg	John	
4	Green	Ernest M.	7399			7399			7529			4	Green	John	
5												5	Gibson	John	
6												6	Goanell et al	John	
7												7	Glaze	John	
8												8			
9												9			
10												10			
11												11			
12												12			
13	Gray	James	6511			6511			6928			13			
14	Gray	James M.	6599									14			
15	Grault	James S.	6640			6640			7091			15			
16	Gordon	Jennie	6671			6671			7028			16			
17	Grandstaff	Jonathan	6692			6692			7030			17			
18	Graham	Joseph	6721			6721			7248			18			
19	Grindle	Jeff W.	6462			6462			7021			19			
20	Green	John H.	6812	6958		6958	6812		7173	7205		20			
21	Guthrie et al	John D.	6857	7223		7223			7190			21			
22	Guthrie "	James B.	6857	7223		7223			7190			22			
23	Green "	John L.	6868			6868			7124			23			
24	Gyoro	James	7045	7046	7047	7049	7321	7046	7047	7321	7177	7254	7258	24	
25	Guy	Jasper R.	6891			6891			7375	8892		25			
26	Gardner	James	6944	7486		6944			7451			26			
27	Gastore	Jennie	6945			6945			7156	7169		27			
28	Griffith	J.E.	6966	7026	7120	7132	7132	6966	7120	7159	7158	7369	28		
29	Grindle	J.W.	6948									29			
30	Guin	John A. et al	6998									30			
31	Gamble	John L.	7026	7278		7026	7278		7159	7424		31			
32	Grimes	James	7049			7049			7258			32			
33	Yellowcup	J.B.	7043									33			
34	Gray	J.S.				65829						34	Greenbaum et al	K.	
35	Gunder et al	L. M.	7102			7102			7237			35			
36	Gray	Josephine	7124	7169		7124	7169		7885	7426		36			
37	Gray	John S.	7128	7169		7128	7169		7885	7426		37			
38	Guthrie	James	7154			7154			7085			38			
39	Gregg	J.T.				85861						39			
40	Beer	John S.	7332			7332			7471			40			
41	Goanell	John S.	7725			65881	7725		7412			41			
42	Gibson et al	Joseph	7342			7342			7502			42			
43	Guin	J.W.	7351									43			
44	Greenbaum et al	John	7376									44			
45	Gordone "	Jane	7403	7746		7746	7403		7174	7803		45			

Index here

SURNAME.		CHRISTIAN NAMES.	PENDING SUITS, CASE Nos.	Living Judgments, Case Nos.	Living Executions, Nos.	SURNAME.	CHRISTIAN NAMES.	
1	Gates, heirs of	Leander	6532	6532	7014	1	Guy	Na
2	Griffiths	Billie M.	6555	6555	6981	2	Gill	Na
3	Graves	Lida	6593	6593	7141	3	Gordon	Na
4	Gabriel	L. A.		65792		4	Gray	Na
5	Gubrud	S. A. & Co		65794 65797		5	Gabriel	Na
6	Griffin	Lorraine	7074	7074	7366	6	Graham	Na
7	Stemmy et al	Lucinda S.	7192	7192	7410	7		
8	Gase et al	Lena B.	7270			8	Guyser et al	Na
9	Griffin Adams	Lenard F.	7372			9	Gatto et al	Na
10	Graham	Lucinda	7390			10	Gamble et al	Na
11	Gabriel	Sydia A.	7414			11		
12	Gamble et al	Billie	7628			12		
13	Glaze	Ligge	7661			13		
14						14		
15						15		
16						16		
17						17	Gase et al	Na
18						18	Graves	Na
19						19	Garsard	Na
20						20	Geston	Na
21	Guy	Mary	6548 6902 7645	6548 6902 65476	6947 7155	21		
22	George	Moses	6614 7319	7319 6614	7440 7568	22		
23	Godfrey	Malissa		65724		23		
24	Gates	Mattie	6532	6532	7014	24		
25	Grindell	M. A.		65774		25		
26	Graham	Maggie	6915	6915	7209	26		
27	Gibson	Mary A.	6975	6975	7342	27		
28	Gleason	Mary S.	7014	7014	7308	28		
29	Griffin	Mary Elizabeth	7074	7074	7366	29		
30	Gardner	Mary J.	7133	7133	7408	30		
31	Gill	Eruggie C.	7192	7192	7410	31		
32	Gase et al	Michael W.	7270			32		
33	Gillespie	Mary	7353		7521	33		
34	Graves	Mary C.	7396	7396	7583	34		
35	Gilmore et al	Mary Schaf	7471	7471	7611	35		
36	Gary et al	Mattha J.	7474	7474	7545	36		Q
37	Gordon	Mattie	7528	7528	7646	37		
38	Gill et al	Maggie L.	7536	7536	7644	38		
39	Gugg	Mary Kate	7588			39		
40	Green	Mary L.	7539			40		
41	Gorden	Myrtle	7675	7675	7769	41		
42	Grissler	Willie	7695	7695	7768	42		
43	Graham	Maggie May	7724			43		
44	Geer	Maryanna	7740			44		
45	Glicks Board of Educat	M. L.	7806	7806	X 3	45		

Living Executions, Nos.

SURNAMES.

CHRISTIAN NAMES.

PENDING SUITS, CASE Nos

Living Judgments, Case Nos.

Living Executions, Nos

	SURNAMES.	CHRISTIAN NAMES.	PENDING SUITS, CASE Nos	Living Judgments, Case Nos.	Living Executions, Nos
1	Guy	Nancy	6548	6548	6947
2	Gill	Willie	6786 6787	6787 6786	7075 7074
3	Gordon	Mora M.	6804	6804	
4	Gray	Nannie	7421	7421	7734
5	Gabriel	Mora	7482	7482	7615
6	Graham	Nathan M.	7659	7659	7157
7					
8	Guyser et.	Osee	7240	7240	7437
9	Gatto et.	Orilla	7342	7342	7502
10	Gamble et.	Opal	7528	7528	7649
11					
12					
13					
14					
15					
16					
17	Gase et.	Peter G.	7270		
18	Graves et.	Peter	7454	7454	7606
19	Garsard et.	P.G.	7704	7704	7161
20	Geston	Phoebe	7705	7705	7870
21					
22					
23					
24					
25					
26					
27					
28					
29					
30					
31					
32					
33					
34					
35					
36		Q			
37					
38					
39					
40					
41					
42					
43					
44					
45					

7155

7568

STATE

Living Executions, Nos.

Living Executions, Nos.		SURNAMES.	CHRISTIAN NAMES.	PENDING SUITS, CASE Nos.	Living Judgments, Case Nos.	Living Executions, Nos.
7014	7059	Gallant	Lilli	7001		1
		Gibson	Thomas	7323		2
		Graham et al	Thomas B	7536	7556	3
						4
						5
						6
						7
						8
						9
						10
						11
						12
						13
						14
						15
						16
						17
						18
						19
						20
						21
						22
						23
						24
						25
						26
						27
						28
						29
						30
			U			31
						32
						33
						34
						35
						36
		Graham et al	Viola	7454		37
						38
						39
						40
						41
						42
						43
						44
						45

SURNAMES.	CHRISTIAN NAMES.	PENDING SUITS, CASE Nos.	Living Judgments, Case Nos.	Living Executions, Nos.
1	Goldsbury	Wesley G. 6516	6516	7051
2	Guy	William 6548 6902 7645	6548 6902 6547 6947 7177 6546	6947 7177 6546
3	Griffith, Guard, Webster Co.	6555	6555	6981
4	Godfrey	W. A.	65723 65724	
5	Goldsmith	William C. 6691	6691	7051
6	Gibson	William R.		
7	Garwood et al	William 7298		
8	Guy	W. H. 7466	7466	7726
9	Gregg and	William 7538		
10	Guy	Wm & Mary	65755 65756 65762	
11	Goff	William 7666	7666	7802
12	Garrard	W. A. & Son 7684		
13	W. A. Garrard	7704	7704	7161
14	Gillilian	W. P. 7751	7751	7833
15				
16				
17				
18				
19				
20				
21				
22				
23				
24				
25				
26				
27	X			
28				
29				
30				
31				
32				
33	Y			
34				
35				
36				
37				
38	Z			
39				
40				
41				
42				
43				
44				
45				

CORPORATIONS, FIRM NAME	
1	Herman Lutheran
2	Krusch Congreg
3	Godman, Thornhill
4	General Electric Light
5	Garwood & Colver
6	Gabriel L.A.
7	Gabriel L.A.
8	Greene Price & Co
9	Gar Scott & Co
10	Gibson Bros
11	Garwood & Colver
12	Glick Brothers
13	Garrard & Son
14	Graham Brothers
15	
16	
17	
18	
19	
20	
21	
22	
23	
24	
25	
26	
27	
28	
29	
30	
31	
32	
33	
34	
35	
36	
37	
38	
39	
40	
41	
42	
43	
44	
45	

Living Executions, Nos.

CORPORATIONS, FIRM NAMES, &c.

PENDING SUITS, CASE Nos.

Living Judgments, Case Nos.

Living Executions, Nos.

Living Executions, Nos.	CORPORATIONS, FIRM NAMES, &c.	PENDING SUITS, CASE Nos.	Living Judgments, Case Nos.	Living Executions, Nos.
5766	1 Herman Lutheran St John	6579	6579	7037
947 7177 65765	2 Blinachs Congregation			
781	3 Godman, Thornhill & Co		65999 Lo. 5720 Lo. 5721 65935- Lo. 5720 Lo. 5721	
	4 General Electric Light Co.	6861 6866 6899 7178	7178 6861	7407 7229
51	5 Garwood & Colver		65776	
	6 Gabriel L A		65792	
	7 Gabriel L A & Co		65794	
26	8 Greene Joice & Co	6881 7131	6881	7231
	9 Saar Scott & Co	7071 7250 CE 189	7071 7250 66.159	7387 791 71388
	10 Gibson Bros		65966	
02	11 Garwood & Colver	7325	7325	7454
	12 Glick Brothers	7694		
161	13 Garrard & Son	7704	7704	7161
33	14 Graham Brothers		65995	
	15			
	16			
	17			
	18			
	19			
	20			
	21			
	22			
	23			
	24			
	25			
	26			
	27			
	28			
	29			
	30			
	31			
	32			
	33			
	34			
	35			
	36			
	37			
	38			
	39			
	40			
	41			
	42			
	43			
	44			
	45			

SURNAMES.		CHRISTIAN NAMES.	PENDING SUITS, CASE Nos.				Living Judgments, Case Nos.			Living Executions, Nos.			SURNAMES.	CHRISTIAN NAMES.
1	Cornbeck	A.	6496				65691						1	
2	Kannagan	Andy	861 862 863 864				861 862 863-659 864			862 863 864			2	
3	Holman	Arthur W.	6545	68129			6545 68129			865 866			3	
4	Houston	Alexander	6627	7392			6627 7392			692 7675			4	
5	Hicks	Andrew	6719				6719			7080			5	
6	Houston	Alice et al	6798							7563			6	
7	Robert	A. J.	6806	6753			6806 6753			7070 7100			7	
8	Hammond	Aminda	6945	7403	7746		6945 7403			786 7806			8	
9	Hamilton	Albut	6982				6982			783			9	
10	Hill	Anna M	7136				7136			7365			10	
11	Huber	Anna W					65854						11	
12	Heur	Abram	7307				7307			7494			12	
13	Houston	Alice V	7322										13	
14	Houston	Anna	7322										14	
15	Hoover et al	Adam	7349	7486			7349			7104			15	
16	Hill Patman	Anna	7375				7375			7530			16	
17	Hathaway	Alice	7416										17	
18	Hoover Admr	A.D	7102				7102			7437			18	
19	Harp	Anna	7574										19	
20	Hill	Albut	7449				7449			7713			20	
21	Hawley	A.W	7660				7660			7737			21	Hildreth
22	Henson	Arthur H.	7681				7681			7762			22	Huffman et al
23	Hayes	Alma Helen	7684				7684			7818			23	Harris
24	Henrich	Anna D.	7779				7779			7854			24	Hodge
25													25	
26													26	
27													27	
28													28	
29													29	
30													30	
31													31	
32													32	
33													33	
34													34	
35													35	
36													36	
37													37	
38													38	
39													39	
40													40	
41													41	
42													42	
43													43	
44													44	
45													45	

Living Executions, Nos.

SURNAMES.

CHRISTIAN NAMES.

PENDING SUITS, CASE Nos

Living Judgments, Case Nos.

Living Executions, Nos

1 862 863
 2 860 864
 5
 12 7685
 30
 3
 0 7100
 6 7800
 3
 5
 24
 7
 0
 27
 3
 37
 2
 8
 4
 25
 26
 27
 28
 29
 30
 31
 32
 33
 34
 35
 36
 37
 38
 39
 40
 41
 42
 43
 44
 45

1
2
3
4
5
6
7
8
9
10
11
12
13
14
15
16
17
18
19
20
21
22
23
24
25
26
27
28
29
30
31
32
33
34
35
36
37
38
39
40
41
42
43
44
45

21 Hildreth Benoni 6938 7601
 22 Kuffman et al Barbara 7242
 23 Harkis Burton 7494
 24 Hodge B. R.

7243 7463
 7494 7641
 65719

1
2
3
4
5
6
7
8
9
10
11
12
13
14
15
16
17
18
19
20
21
22
23
24
25
26
27
28
29
30
31
32
33
34
35
36
37
38
39
40
41
42
43
44
45

SURNAMES.	CHRISTIAN NAMES.	PENDING SUITS, CASE Nos.	Living Judgments, Case Nos.	Living Executions, Nos.
1 Hutchison	Charles	793	793	893
2 Harsh	Isabel	6625 6972 7458	6625 7458	730 7601
3 Holt	Marion C	6653 6706	6706 7187	7194 7054
4 Hyde	Charles E	6734		7157
5 Hawley	Blair	6735		7158
6 Hinkle	Christopher	6739		
7 Hanks	Catharine	6748 6759	6748 6759	7097 7094
8 Harriott	Barie A	6793 6775 6804 7046	6775 6404 6793	7304 7368 7198
9 Huffman	Salvatore	6850		
10 Hilditch et al	Columbus	6874 6875	6875 6874	7254 7301
11 Hard et al	CO	6922		
12 Higgins	CR	6967	6967	7217
13 Holmstott	Blairance K	6969 6970 7777	6969 7777	7278 7168
14 Higgins et al	Barrie	7161	7161	7614
15 Haight et al	Bora	7161	7161	7614
16 Holyross	Blairance S	7245	7245	7503
17 Harris et al	Edith F	7275 7452	85892 7275	7491
18 Hill	Dora	7289		
19 Harrington	Bora M	7365		
20 Hood et al	Charles R	7423	7423	8115
21 Huffman et al	Waltrine Schaf	7471		
22 Hill et al	Charles E	7489		
23 Hill	Charles	7549	7549	7688
24 Hambeck	Charles	7775	7775	7835
25				
26				
27				
28				
29				
30				
31				
32				
33				
34				
35				
36				
37				
38				
39				
40				
41				
42				
43				
44				
45				

SURNAMES.	CHRISTIAN NAMES.
1	
2	
3	
4	
5	
6	
7	
8	
9	
10	
11	
12	Hammer D
13	Hawley D
14	Hipple D
15	Holt D
16	Henderson D
17	Hamilton D
18	Harris et al D
19	Hinton D
20	Hell Dora
21	
22	
23	
24	
25	
26	
27	
28	
29	
30	
31	
32	
33	
34	
35	
36	
37	
38	
39	
40	
41	
42	
43	
44	
45	

Living Executions, Nos.	SURNAMES.	CHRISTIAN NAMES.	PENDING SUITS, CASE Nos	Living Judgments, Case Nos.	Living Executions, Nos
1					1
2					2
3					3
4					4
5					5
6					6
7					7
8					8
9					9
10					10
11					11
12	Hammer	Daniel	6495	6495	6878
13	Hawley	Dee	6548	6548	6947
14	Hipple	Dick	6578	6578	7034
15	Holt	Daniel C.	6653 6706	6706 6603	7184 7058
16	Henderson	David H	7014	7014	7308
17	Hamilton	DB	7020 7296	7020 7296	7272 7457
18	Harris et al	David J.	7235	7235	7861
19	Hinton	Sam	7107	7107	7107
20	Hell Ford		7289		
21					
22					
23					
24					
25					
26					
27					
28					
29					
30					
31					
32					
33					
34					
35					
36					
37					
38					
39					
40					
41					
42					
43					
44					
45					

7601
7054
7094
7868 7188
7301
7168

STAT

SURNAMES.		CHRISTIAN NAMES.		PENDING SUITS, CASE Nos.				Living Judgments, Case Nos.				Living Executions, Nos.			
1	Cornbeck	Eliza	6496					65691							
2	Hedger	Elizabeth	6500					6500		6901					
3	Hildreth	Ernos						65701							
4	Henry	Eliza L.	6561					6561		6946					
5	Healy Exec.	Erann J.	6639 7625					6639		7225					
6	Hammon	Emery	6671 7403					6671		7028					
7	Haveland	Ellen G.	6716 6747					6747		7145					
8	Hunter	Elizabeth	6748 6759					6748 6759		7097 7094					
9	Haines	Emma L.	6764					6764		7235					
10	Hotenpiller	Edwin R.	6785 6799					6785		7172 7165					
11	"	"	6799												
12	Houghton	Edmond	6779 7171 7242 7277 7369					7369 6799 7171	7242 7277 7369	7514 7373 7376 7423					
13	Holmes et al	E. L.	6817												
14	Holyerous	Frank	6952												
15	Holmstall et al	Florence	6970												
16	Honite	Ella	7010					7010		7381					
17	Henson	Elizabeth	7039					7039		7293					
18	Huffman et al	Ellwood	7078												
19	Hutchinson et al	Ellen W.	7115					7115		7292					
20	Higgins et al	Elmer	7129					7129		7401					
21	Hupp	Elizabeth	7161					7161		7614					
22	Herrnott	Ella	7263												
23	Hildreth	Ester	7316					7316		7495					
24	Hannacoast	Ethel	7360 7543						7543		7745				
25	Hathaway	E. P.	7414												
26	Hood et al	Effie	7423					7423		7115					
27	Hildreth	Eliza L.								65910					
28	Huber et al	E. E.						65916							
29	Hogard et al	Emmie	7484					7484		7620					
30	Hunt	Emory	7562					7562		7693					
31	Handly et al	Eoa L.	7583					7583		7685					
32	Henson	Ella	7681					7681		7762					
33	Hammond	Emory	7746 7400					7400 7746		7800 7174					
34	Harrison	Edgar	7793					7793		7207					
35	Haug as Secy of Education	Enoch	7806					7806		X 63					
36															
37															
38															
39															
40															
41															
42															
43															
44															
45															

SURNAMES.		CHRISTIAN NAMES.
1		
2		
3		
4		
5		
6		
7		
8		
9		
10		
11		
12	Keatland	
13	Hoo	
14	Hensel	
15	Same	
16	Hombach	
17	Hagt et al	
18	Hagt	
19	Hammond	
20	Houston	
21	Holweillette	
22		
23		
24		
25		
26		
27		
28		
29		
30		
31		
32		
33		
34		
35		
36		
37		
38		
39		
40		
41		
42		
43		
44		
45		

Living Executions, Nos.

SURNAMES. CHRISTIAN NAMES. PENDING SUITS, OASE Nos. Living Judgments, Case Nos. Living Executions, Nos

		SURNAMES.	CHRISTIAN NAMES.	PENDING SUITS, OASE Nos	Living Judgments, Case Nos.	Living Executions, Nos
1	1					1
2	2					2
3	3					3
4	4					4
5	5					5
6	6					6
7	7					7
8	8					8
9	9					9
10	10					10
11	11					11
12	12	Leathers	Florence	6555	6533	6981
13	13	Ho	Frankie F.	6627 7392 7560 7578	6627 7392 7578	6992 7695 7696
14	14	Hensel	Frank	6663	6663	7017
15	15	Same	Forest	6663	6663	7017
16	16	Hombach	Eloza		5536	
17	17	Hayt et al	Fredrick W	7396	7396	7533
18	18	Hayt " "	Frank A.	7396	7396	7533
19	19	Hammond " "	Frankie	7403 7746	7403 7746	7803 1174
20	20	Houston	Fredrick	7578	7578	7696
21	21	Holvenstotte	Peterine	7777	7777	8168
22	22					
23	23					
24	24					
25	25					
26	26					
27	27					
28	28					
29	29					
30	30					
31	31					
32	32					
33	33					
34	34					
35	35					
36	36					
37	37					
38	38					
39	39					
40	40					
41	41					
42	42					
43	43					
44	44					
45	45					

7094

7165

7376 7423

7745

1174

7 1174

SURNAMES.	CHRISTIAN NAMES.	PENDING SUITS, CASE Nos.					Living Judgments, Case Nos.			Living Executions, Nos.			
1	Hamilton	George B	7289 6537	7348 6840	7451 6858	7102	7259 7267	7289 7481	7637 794	7123 741	7129 723	1	1
2	Holt	George H.	6653				6653		7184			2	2
3	Hammond	George	6671	6945	7403		6671		7028			3	3
4	Hill Admr.	Gilbert	6726	6727								4	4
5	Hammond	George E	6945				6945		756			5	5
6	Hallfill	Grace A	6973				6973		7268			6	6
7	Hannawalt	George	7145	7153	7360	7543	7153	7543	7371	7745		7	7
8	Harris et al	George W.	7235				7235		7861			8	8
9	Harshman	George W	7327				7327		7101			9	9
10	Hathaway	Getunde	7353						7521			10	10
11	Hathaway	Getunde	7405									11	11
12	Handley	George W	7481	7597			7481	7597	7700	7151		12	12
13	Henderson	G.W. Dr							8593			13	13
14	Hill	G.J.	7589				7589		7694			14	14
15	Hammond	George	7746	7403			7403	7746	7803	7174		15	15
16	Hughes ex Board of	Gerard	7806				7806		X3			16	16
17												17	17
18												18	18
19												19	19
20												20	20
21												21	21
22												22	22
23												23	23
24												24	24
25												25	25
26												26	26
27												27	27
28												28	28
29												29	29
30												30	30
31												31	31
32	Highland	Harriet	6548				6548		6947			32	32
33	Houston	Hannah	6567	7568			6567		6949			33	33
34	Henry	Hiram	6561				6561		6946			34	34
35	Hayes	Herbert R	6619				6619		6943			35	35
36	Holt	Homer A	6706				6706		7056			36	36
37	Hearnes	H.M.	6746				6746	55784	7073			37	37
38	Hatcher	Henry	6932									38	38
39	Harrington	Henry	7019				7019		7295			39	39
40	Hains	Harri	7024				7024		7544			40	40
41	Hitchinson	Holmes A	7069				7069		7328			41	41
42	Houghton	Harritt	7171	7277			7171	7277	7373	7423		42	42
43												43	43
44												44	44
45												45	45

SURNAMES. CHR

GH

IJ

KLM

NO PQ

RS

TUV

WXYZ

Living Executions, Nos.

SURNAMES.

CHRISTIAN NAMES.

PENDING SUITS, CASE Nos.

Living Judgments, Case Nos.

Living Executions, Nos

37
 4 2/128 2/129
 2 2/41 2-93
 4
 8
 6
 8
 11 2/45
 61
 01
 1
 2 2/51
 33
 4
 3 2/174
 7
 9
 6
 3
 5
 38
 39
 40
 41
 42 2-28
 43
 44
 45

1
 2
 3
 4
 5
 6
 7
 8
 9
 10
 11
 12
 13
 14
 15
 16
 17
 18
 19
 20
 21
 22
 23
 24
 25
 26
 27
 28
 29
 30
 31
 32
 33
 34
 35
 36
 37
 38
 39
 40
 41
 42
 43
 44
 45

1
 2
 3
 4
 5
 6
 7
 8
 9
 10
 11
 12
 13
 14
 15
 16
 17
 18
 19
 20
 21
 22
 23
 24
 25
 26
 27
 28
 29
 30
 31
 32
 33
 34
 35
 36
 37
 38
 39
 40
 41
 42
 43
 44
 45

Index here

SURNAMES.	CHRISTIAN NAMES.	PENDING SUITS, CASE Nos.	Living Judgments, Case Nos.	Living Executions, Nos.
1	Houston	Ida M.	6513	6907
2	Hughes	Isaac	65729	
3	Hill	Israel	6783	7084
4	Holycross et al	Ira	6817	
5	Huffman	Ira	6850	
6	Huffman et al	Isaac	7078	
7	Higgins et al	Ida H	7129	7401
8	Halycross	Ida M	7245	7503
9				
10				
11				
12				
13				
14				
15				
16				
17				
18				
19				
20				
21				
22				
23				
24	Harmon	J. S.	6508	7069
25	Horney	John M.	6508	7069
26	Harrigan	John	790	
27	Hamilton	John M ^r	6530	
28	Hush	J. H.		65708, 65819
29	Herrick	John C.	6580	7282
30	Handley	John T.	6595, 6985, 7267	6977, 7321, 794
31	Hammond	Jonathan	6671	7028
32	Hawley	Joseph	6785	7158
33	Hinton	John	6788	738
34	Hartson	John "Clerk"	6783	6783
35	Hartson	John Sr.	6783	6783
36	Hall	Jessie	6812	743
37	Hickman	John	7575	65751, 7578, 65751, 7743
38	Hammond	J. E.	6945	756
39	Hammond	Jonathan	6953	7313
40	Hodge	J. D.	67804	
41	Hariman	John E.	7029	7425
42	Hubbard	J. R.	7052	6807
43	Henson	John D.	7067, 7235	7610, 7861
44	Horn et al	J. L.	7102, 7450	7579
45	Hayes	John of living	7098, 7222	7378, 7458

SURNAMES.	CHRISTIAN NAMES.
1	Harper
2	Height et al
3	Houghton
4	Hill
5	Hurd et al
6	Hudson
7	Hinds
8	Harkman et al
9	Halycross
10	Handley
11	Horn et al
12	Hamilton et al
13	Hines
14	Howe
15	Huber
16	Hall
17	Hoyt
18	Hoyt et al
19	Hines
20	Hines
21	Habberman
22	Hamilton et al
23	Higgott
24	Hickman
25	Hartson
26	Hurd
27	Hemich
28	
29	
30	
31	
32	
33	
34	
35	
36	
37	
38	
39	
40	
41	
42	
43	
44	
45	

and if not his heirs and representatives

Living Executions, Nos.

Living Executions, Nos.		SURNAMES.	CHRISTIAN NAMES.	PENDING SUITS, CASE Nos	Living Judgments, Case Nos.	Living Executions, Nos
1	1	Harper	Joseph	7148	7148	1892
2	2	Height et al	John	7161	7161	7616
3	3	Houghton	Jennette	7171 7242 7277	7171 7277	7373 7423
4	4	Hill	James W	7172	7172	7477
5	5	Hud et al	John L.	7179	7179	7388
6	6	Hudson	John	7188	7188	7511
7	7	Hinds	J. W.	7201 7318	7201 50595	7357
8	8	Harshman et al	John Adm	7243	7243	7668
9	9	Halyers	Ida	7245		
10	10	Handley	Jennie	7267	7267	7999
11	11	Han et al	John W.	7281	7281	798
12	12	Hamilton et al	J. H.	7299	7299	7129
13	13	Hines	Jane	7318		
14	14	Howe	J. E.	7333		
15	15	Huber	John & Anna	7394	65879	
16	16	Hall	Jonathan	7364		
17	17	Hoyt	James B.	7396	7396	7528
18	18	Hoyt et al	John L.	7396	7396	7538
19	19	Hines	Jane	7406 7422	7422	7534
20	20	Hines	J. W.	7406		
21	21	Habberman	John	7450	7450	7579
22	22	Hamilton et al	John W.	7489		
23	23	Haggart	James A.			65935 65964
24	24	Hickman	Jacob	7578	7578	7743
25	25	Hartshorn	John	7708		
26	26	Hurd	Joseph N.	7720	7720	7869
27	27	Hemick	John S.	7779	7779	7854
28	28					
29	29					
30	30					
31	31					
32	32					
33	33					
34	34					
35	35					
36	36					
37	37					
38	38					
39	39					
40	40					
41	41					
42	42					
43	43					
44	44					
45	45					

7321 794

7740

7861

7454

SURNAMES.		CHRISTIAN NAMES.		PENDING SUITS, CASE Nos.		Living Judgments, Case Nos.		Living Executions, Nos.		SURNAMES.		CHRISTIAN NAMES.	
1										1			
2										2			
3										3			
4										4			
5										5			
6										6			
7										7			
8										8			
9										9			
10										10			
11										11			
12										12			
13										13			
14										14			
15										15			
16										16			
17										17			
18										18			
19										19			
20										20			
21										21			
22										22			
23										23			
24										24			
25										25			
26										26			
27										27			
28										28			
29										29			
30										30			
31										31			
32										32			
33										33			
34										34			
35										35			
36										36			
37										37			
38										38			
39										39			
40										40			
41										41			
42										42			
43										43			
44										44			
45										45			

AB CD EF GH IJ

Living Executions, Nos.

SURNAMES.

CHRISTIAN NAMES.

PENDING SUITS, OASE Nos

Living Judgments, Case Nos.

Living Executions, Nos

1
2
3
4
5
6
7
8
9
10
11
12
13
14
15
16
17
18
19
20
21
22
23
24
25
26
27
28
29
30
31
32
33
34
35
36
37
38
39
40
41
42
43
44
45

1
2
3
4
5
6
7
8
9
10
11
12
13
14
15
16
17
18
19
20
21
22
23
24
25
26
27
28
29
30
31
32
33
34
35
36
37
38
39
40
41
42
43
44
45

1
2
3
4
5
6
7
8
9
10
11
12
13
14
15
16
17
18
19
20
21
22
23
24
25
26
27
28
29
30
31
32
33
34
35
36
37
38
39
40
41
42
43
44
45

SURNAME.		CHRISTIAN NAMES.	PENDING SUITS, CASE Nos.	Living Judgments, Case Nos.	Living Executions, Nos.	SURNAMES.	CHRIS
		K					
1						1	Hill M.
2						2	Hawley Ma
3						3	Hager Ma
4						4	Hawley W
5						5	Hatcher Ma
6						6	Hopkins
7						7	Hime M.
8						8	Hasmann M.
9						9	Hill Ma
10						10	Holt Ma
11						11	Hensel Ma
12						12	Hicks Ma
13	Hull	Lydia	6505			13	Hill Ma
14	Harriman	Ed. Fayette	6509	6509	716	14	Maggi
15	Hays	Lena E.	6619	6619	6993	15	Hill Ma
16	Hubbard	L.	6661	6661	7004	16	Haino Ma
17	Holt	Levi	6633 6706	6706 6653	7184 7058	17	Harriman et al M
18	Holt	Lottie M	6633 6706	6706 6653	7184 7058	18	Hicks et al Ma
19	Holms et al	Lily E	6839	6839	7154	19	Hopkins M
20	Hubbard	L.	6804		7565	20	Hildruth Ma
21	Hildruth et al	Louisa J	6874 6875	6875 6874	7251 7301	21	Hammond Ma
22	Hamilton	Lulla	6982	6982	7251	22	Hutchinson Ma
23	Halycross	L. H.	6988	6988	7787	23	Hill Ma
24	Holt	Levi H	6991 7121	7121	7370 7273	24	Hawson Ma
25	Holt	Louisa	7121	7121	7370	25	High Ma
26	Higgins et al	Maggi	7129	7129	7401	26	Hill Ma
27	Higgins et al	Melvin	7161	7161	7616	27	Haino et al Ma
28	Harriman et al	Levy	7341	7341	7102	28	Hays Ma
29	Hill	Mary	7377			29	Huntley et al Ma
30	Hart et al	Lily E.	7396	7396	7593	30	Hill Ma
31	Henderson	Lily M			65703	31	Harriman et al
32	Harris	Louisa	7475 7494	7494	7641	32	Higgins " " Ma
33	Hornback	Levi H	7555	7555	7687	33	" " Ma
34	Harvey Swager	Leann B	7633			34	Hill " " Ma
35	Hill	Louisa A	7649	7649	7773	35	Huston Ma
36	Hammond	Lily A	7746	7746	7174	36	Hedges Ma
37	Hanbeck	Lola	7775	7775	7835	37	Holmes Ma
38	Haino	Laura	7789			38	Hunt Ma
39						39	Huggart Ma
40						40	Hinds Ma
41						41	Hawson Ma
42						42	
43						43	
44						44	
45						45	

SURNAMES.		CHRISTIAN NAMES.	PENDING SUITS, CASE Nos.		Living Judgments, Case Nos.		Living Executions, Nos.		SURNAMES.	CHRIS	
1									1	Hall	Or
2									2	Hale	Ol
3									3	Holt	Ol
4									4	Hornes	Ol
5									5	Henson	Or
6									6	Hammud	Or
7									7	Holmes	Ob
8									8	H.	
9									9		
10									10		
11									11		
12									12		
13									13		
14									14	Hausser	Pe
15									15	Hanus et al	P.
16									16	Hanus	Re
17									17	Hanus	Lea
18									18		
19									19		
20									20		
21									21		
22									22		
23									23		
24									24		
25									25		
26									26		
27									27		
28									28		
29									29		
30	Hubbard	N.M.	6661		6661		7004		30		
31	Hayde	Nancy J.	6784				7157		31		
32	Hildreth	N.R.	6981 7082		6981 7082		7231 7305		32		
33	Hill	Nathanil R	7136		7136 7136		7365		33		
34	Hill et al	Nancy J	7299						34		
35	Hoover et al	Nancy L	7349 7487		7349		7104		35		
36	Howard	N and Sen			2.5898				36		
37									37		
38									38		Q
39									39		
40									40		
41									41		
42									42		
43									43		
44									44		
45									45		

SURNAME.		CHRISTIAN NAMES.	PENDING SUITS, CASE Nos.				Living Judgments, Case Nos.		Living Executions, Nos.		SURNAME.		CHRIS	
1	Howe	Robert	6450				6450	V. 15.		1	1	Rodgers	Sir	
2	Holland	Richard O.	6399	7191	7385		7191	7385	7352	7504	2	2	Hale	Sar
3	Henderson et al	Robert	6808	6852			6852		7280		3	3	Haines	Sar
4	Hall et al	Richard	6812				6812		743		4	4	Hudson et al	Sar
5	Hagar	Robert	6940				6940		7609		5	5	Harrington	Sar
6	Halfhill	Reason	6973				6973		7264		6	6	Hornbeck	S. H.
7	Hansfield	Pascal A	7014				7014		7304		7	7	Huffman et al	Sar
8	Hicks	Rebecca J	7039				7039		773		8	8	Huffman et al	Sar
9	Higgins	Sarah	7089								9	9	Hornback	S. H.
10	Hurd	Ruth	7366				7366		7527		10	10	Hoskins	S. A.
11	Huffman	Ripley G	7591				7591		7678		11	11	Higgins	Sar
12	Hale	R. B.	7546				7546		6114		12	12	Hoyt	St. H.
13	Harrington	Rose	7790				7793		6114		13	13	Hale	Sar
14											14	14	Hartshorn	Sar
15											15	15	Holycross Adm	Sam
16											16	16		
17											17	17		
18											18	18		
19											19	19		
20											20	20		
21											21	21		
22											22	22		
23											23	23		
24											24	24		
25											25	25		
26											26	26		
27											27	27		
28											28	28		
29											29	29		
30											30	30		
31											31	31		
32											32	32		
33											33	33		
34											34	34		
35											35	35		
36											36	36		
37											37	37		
38											38	38		
39											39	39		
40											40	40		
41											41	41		
42											42	42		
43											43	43		
44											44	44		
45											45	45		

Living Executions, Nos.		SURNAMES.	CHRISTIAN NAMES.	PENDING SUITS, CASE Nos	Living Judgments, Case Nos.	Living Executions, Nos
	1	Bridges	Silas	6500	6500	6901
7504	2	Hale	Sarah A.	6629 6662 7590	6629 6662	6989 6989
	3	Haines	Sarah A.	6768	6768	7044
	4	Hudson et al	Sam A.	6849	6849	7224
	5	Harrington	Saphia	7019	7019	7295
	6	Hornbeck	S H		65816	
	7	Huffman et al	Sarah	7078		
	8	Huffman et al	Spencer	7078		
	9	Hornback	S H		65825	
	10	Huskins	S. A.	7259 7260	7259 7260	7193 7195
	11	Higgins	Sarah	7089		
	12	Hoyt	Stephen T	7316	7316	7533
	13	Hale	Sarah A	7525 7590	7525 7590	7647 7913
	14	Hartshorn	Sarah	7708		
	15	Holycross admr	Samuel B.	7802		
	16					
	17					
	18					
	19					
	20					
	21					
	22					
	23					
	24					
	25					
	26					
	27					
	28					
	29					
	30					
	31					
	32					
	33					
	34					
	35					
	36					
	37					
	38					
	39					
	40					
	41					
	42					
	43					
	44					
	45					

ing Executions, Nos.

SURNAMES.

CHRISTIAN NAMES.

PENDING SUITS, CASE Nos

Living Judgments, Case Nos.

Living Executions, Nos

1 1
2 2
3 3
4 4
5 5
6 6
7 7
8 8
9 9
10 10
11 11
12 12
13 13
14 14
15 15
16 16
17 17
18 18
19 19
20 20
21 21
22 22
23 23
24 24
25 25
26 26
27 27
28 28
29 29
30 30
31 31
32 32
33 33
34 34
35 35
36 36
37 37
38 38
39 39
40 40
41 41
42 42
43 43
44 44
45 45

Hill

Ulysses

910

910

910

Hill

Vf

65777

STATE

Living Executions, Nos.

SURNAMES.

CHRISTIAN NAMES.

PENDING SUITS, CASE Nos.

Living Judgments, Case Nos.

Living Executions, Nos.

7368 7188

7058

7469

7348

7231

7730

1
2
3
4
5
6
7
8
9
10
11
12
13
14
15
16
17
18
19
20
21
22
23
24
25
26
27
28
29
30
31
32
33
34
35
36
37
38
39
40
41
42
43
44
45

1
2
3
4
5
6
7
8
9
10
11
12
13
14
15
16
17
18
19
20
21
22
23
24
25
26
27
28
29
30
31
32
33
34
35
36
37
38
39
40
41
42
43
44
45

X

Y

Haines

Hall

Z. G.

Zilea

6768 6792 6773

6812

6768 6773 6867 7048 7564

6812

743

CORPORATIONS, FIRM NAMES, &c.		PENDING SUITS, CASE Nos.		Living Judgments, Case Nos.		Living Executions, Nos.		CORPORATIONS, FIRM NAME	
1	Huber Manufacturing Co.			20,5681		20,5681		1	Handley & Ginder
2								2	
3	Hastings & Williams			20,5682				3	
4	Home Building and							4	
5	Home Savings Company	6546						5	
6	Hayman & Heuler	6450		6450		9,15-		6	
7	Henderson & Fullington	6584	7035 7472	7035		7243		7	
8								8	
9	Hydraulic Press Mfg. Co.	6661		6661		7004		9	
10	Holliday Bay Co.	6688		6688				10	
		6689	C.E. 180 C.E. 132	6689	C.E. 180 C.E. 132	7044			
11	Hoover & Gamble	6906						11	
12	Horn Brothers			65786				12	
13	Hall & Son			65833				13	
14	Horn & Co.	7307		7307		7494		14	
15	Hoveton							15	
16	Horn & Co.			65992				16	
17								17	
18								18	
19								19	
20								20	
21								21	
22								22	
23								23	
24								24	
25								25	
26								26	
27								27	
28								28	
29								29	
30								30	
31								31	
32								32	
33								33	
34								34	
35								35	
36								36	
37								37	
38								38	
39								39	
40								40	
41								41	
42								42	
43								43	
44								44	
45								45	

Living Executions, Nos.

CORPORATIONS, FIRM NAMES, &c.

PENDING SUITS, CASE Nos.

Living Judgments, Case Nos.

Living Executions, Nos.

681

1
2
3
4
5
6
7
8
9
10
11
12
13
14
15
16
17
18
19
20
21
22
23
24
25
26
27
28
29
30
31
32
33
34
35
36
37
38
39
40
41
42
43
44
45

Handly n Gander

7495 7504

1
2
3
4
5
6
7
8
9
10
11
12
13
14
15
16
17
18
19
20
21
22
23
24
25
26
27
28
29
30
31
32
33
34
35
36
37
38
39
40
41
42
43
44
45

15

43

4

19

94

SURNAMES.

CHRISTIAN NAMES.

PENDING SUITS, CASE Nos.

Living Judgments, Case Nos.

Living Executions, Nos.

SURNAMES.

CHRIS

1

A

2

3

4

5

6

7

8

9

10

11

12

13

14

15

16

17

18

19

B

20

21

22

23

24

25

26

27

28

29

30

Ingeman

C. M.

6583

2544 2541

31

32

33

34

35

36

37

38

39

40

41

42

43

44

45

1

2

3

4

5

6

7

8

9

10

11

12

13

14

15

16

17

18

19

20

21

22

23

24

25

26

27

28

29

30

31

32

33

34

35

36

37

38

39

40

41

42

43

44

45

1

2

3

4

5

6

7

8

9

10

11

12

13

14

15

16

17

18

19

20

21

22

23

24

25

26

27

28

29

30

31

32

33

34

35

36

37

38

39

40

41

42

43

44

45

D

E

F

Living Executions, Nos.

SURNAMES.

CHRISTIAN NAMES.

PENDING SUITS, CASE Nos

Living Judgments, Case Nos.

Living Executions, Nos

1
2
3
4
5
6
7
8
9
10
11
12
13
14
15
16
17
18
19
20
21
22
23
24
25
26
27
28
29
30
31
32
33
34
35
36
37
38
39
40
41
42
43
44
45

D

E

F

1
2
3
4
5
6
7
8
9
10
11
12
13
14
15
16
17
18
19
20
21
22
23
24
25
26
27
28
29
30
31
32
33
34
35
36
37
38
39
40
41
42
43
44
45

44 & 5771

STATE

	SURNAMES.	CHRISTIAN NAMES.	PENDING SUITS, CASE Nos.				Living Judgments, Case Nos.		Living Executions, Nos.	
1		G								
2										
3										
4										
5										
6										
7										
8										
9										
10										
11										
12										
13										
14										
15										
16										
17										
18	Ingram	Haymond	7064	7623	7626	7623		7724		
19										
20										
21										
22										
23										
24										
25										
26										
27										
28										
29										
30										
31										
32										
33										
34										
35										
36										
37										
38										
39		I								
40										
41										
42										
43										
44										
45										

	SURNAMES.	CHRISTIAN NAMES.
1	Ingrise	Jar
2		
3		
4		
5		
6		
7		
8		
9		
10		
11		
12		
13		
14		
15		
16		
17		
18		
19		
20		
21		
22		
23		
24		
25		
26		
27		
28		
29		
30		
31		
32		
33		
34		
35		
36		
37		
38		
39		
40		
41		
42		
43		
44		
45		

Living Executions, Nos.

SURNAMES.

CHRISTIAN NAMES.

PENDING SUITS, CASE Nos

Living Judgments, Case Nos.

Living Executions, Nos

1
2
3
4
5
6
7
8
9
10
11
12
13
14
15
16
17
18
19
20
21
22
23
24
25
26
27
28
29
30
31
32
33
34
35
36
37
38
39
40
41
42
43
44
45

Grinnell

James

6509

6509

2. 16.

1
2
3
4
5
6
7
8
9
10
11
12
13
14
15
16
17
18
19
20
21
22
23
24
25
26
27
28
29
30
31
32
33
34
35
36
37
38
39
40
41
42
43
44
45

7724

K

STATE

	SURNAMES.	CHRISTIAN NAMES.	PENDING SUITS, CASE Nos.	Living Judgments, Case Nos.	Living Executions, Nos.
1		L			
2					
3					
4					
5					
6					
7					
8					
9					
10					
11					
12	Ingram	Mary	7623	7628	7724
13					
14					
15					
16					
17					
18					
19					
20					
21					
22					
23					
24					
25					
26					
27		N			
28					
29					
30					
31					
32					
33					
34					
35					
36		O			
37					
38					
39					
40					
41					
42					
43					
44					
45					

	SURNAMES.	CHRISTIAN NAMES.
1		P
2		
3		
4		
5		
6		
7		
8		
9		
10		
11		
12		
13		
14		
15		
16		Q
17		
18		
19		
20		R
21		
22		
23		
24		
25		
26		
27		
28		
29		
30		
31		
32	Joreal	S
33	Irwin	San
34		
35		
36		
37		
38		
39		
40		
41		
42		
43		
44		
45		

Living Executions, Nos.

SURNAMES.

CHRISTIAN NAMES.

PENDING SUITS, CASE Nos.

Living Judgments, Case Nos.

Living Executions, Nos.

1
2
3
4
5
6
7
8
9
10
11
12
13
14
15
16
17
18
19
20
21
22
23
24
25
26
27
28
29
30
31
32
33
34
35
36
37
38
39
40
41
42
43
44
45

P

Q

R

Joreal
Irwin

SH
Sand. L.

7267

7267
& 5977 & 5990

7267

1
2
3
4
5
6
7
8
9
10
11
12
13
14
15
16
17
18
19
20
21
22
23
24
25
26
27
28
29
30
31
32
33
34
35
36
37
38
39
40
41
42
43
44
45

STATE

	SURNAMES.	CHRISTIAN NAMES.	PENDING SUITS, CASE Nos.	Living Judgments, Case Nos.	Living Executions, Nos.
1	Inskopf	Tillie	6747	6747	7145
2					
3					
4					
5					
6					
7					
8					
9					
10					
11		U			
12					
13					
14					
15		V			
16					
17					
18					
19		W			
20					
21					
22					
23					
24					
25					
26					
27					
28					
29					
30					
31					
32					
33					
34					
35					
36		X			
37					
38					
39		Y			
40					
41					
42		Z			
43					
44					
45					

	CORPORATIONS, FIRM NAME
1	<i>Yearly</i> Indiana Meeting of
2	Society of Friends
3	In the matter of
4	Indiana & Ohio Live Stock
5	In the Matter of Pyraol
6	In the Matter of the Assignment
7	Indianapolis Saddle Co
8	In the Assignment to Caleb
9	
10	
11	
12	
13	
14	
15	
16	
17	
18	
19	
20	
21	
22	
23	
24	
25	
26	
27	
28	
29	
30	
31	
32	
33	
34	
35	
36	
37	
38	
39	
40	
41	
42	
43	
44	
45	

ABCDEF GHIJK LMNOPQRS TUVWXYZ

Living Executions, Nos.

CORPORATIONS, FIRM NAMES, &c.

PENDING SUITS, CASE Nos.

Living Judgments, Case Nos.

Living Executions, Nos.

45

Living Executions, Nos.	CORPORATIONS, FIRM NAMES, &c.	PENDING SUITS, CASE Nos.	Living Judgments, Case Nos.	Living Executions, Nos.
1	<i>Quarterly</i> 1 <i>Indiana Meeting of the Religious</i>			1
2	2 <i>Society of Friends</i> } 7300			2
3	3 <i>In the matter Generalship Mary Farmer</i> 7336		7336	3
4	4 <i>Indiana & Ohio Live Stock Insurance Co</i> 7369		7369	4
5	5 <i>In the Matter of Pyraetianan</i> 7476		7476	5
6	6 <i>In the Matter of the Assignment of O. L. L. L. L.</i> 7411		7411	6
7	7 <i>Indianapolis Saddle Company</i>		65880	7
8	8 <i>In the Assignment to Caleb Hames</i> 7233			8
9	9			9
10	10			10
11	11			11
12	12			12
13	13			13
14	14			14
15	15			15
16	16			16
17	17			17
18	18			18
19	19			19
20	20			20
21	21			21
22	22			22
23	23			23
24	24			24
25	25			25
26	26			26
27	27			27
28	28			28
29	29			29
30	30			30
31	31			31
32	32			32
33	33			33
34	34			34
35	35			35
36	36			36
37	37			37
38	38			38
39	39			39
40	40			40
41	41			41
42	42			42
43	43			43
44	44			44
45	45			45

SURNAMES.		CHRISTIAN NAMES.		PENDING SUITS, CASE Nos.		Living Judgments, Case Nos.		Living Executions, Nos.	
1	Jennings	Amanda	M.	6458				6903	
2	Jones	Albert	N.	6737	7324			6737	7047 7324 7476
3	Johnson	Alexander		6745	7731			6745	6826 7731 7107 7780
4	Jewell	Amelia		7070				7070	7337
5	Janus	A.M.		7320				7320	7449
6	Joliff	Andrew		7281				7281	798
7									
8									
9									
10									
11									
12									
13									
14									
15									
16									
17									
18									
19									
20									
21									
22									
23									
24									
25									
26									
27	James	Benjamin		6895					
28									
29									
30									
31									
32									
33									
34									
35									
36									
37									
38									
39									
40									
41									
42									
43									
44									
45									

SURNAMES.		CHRIS
1	Jones	Cr
2	Jacobs	Ch
3	Jones	Ch
4	Johnson	Ch
5	Jenkins	Ch
6	Janus	Ch
7	Jordon	Ch
8	Jones	Ch
9	Jones	Ch
10	Jones	Ch
11	Joseph	Ch
12	Jewell	Ch
13		
14		
15		
16		
17		
18		
19		
20		
21		
22		
23		
24		
25		
26		
27	Johnson	Da
28	Jake	Da
29		
30		
31		
32		
33		
34		
35		
36		
37		
38		
39		
40		
41		
42		
43		
44		
45		

Living Executions, Nos.	SURNAMES.	CHRISTIAN NAMES.	PENDING SUITS, CASE Nos.	Living Judgments, Case Nos.	Living Executions, Nos
03	1 Jones	Caleb	6566	6566	6558 1
76	2 Jacobs	Charles	6575-7193	6575-7193	7038 7586 2
77 7780	3 Jones	Charles M	6737	6737	7097 3
87	4 Johnson	Charles	6357	6357	7146 4
49	5 Jenkins	Charles M	6914		5
88	6 Jones	Barry	6980	6980	7490 6
	7 Gordon	blair	7308	7308	7480 7
	8 Jones	L M	7320 7324	7320 7324	7449 7476 8
	9 Jones	Charles E	7608		9
	10 Jones	Charles R	7692	7692	7157 10
	11 Joseph et al	Catherine	7705	7705	7870 11
	12 Jewell	Charles	7749		12
	13				13
	14				14
	15				15
	16				16
	17				17
	18				18
	19				19
	20				20
	21				21
	22				22
	23				23
	24				24
	25				25
	26				26
	27 Johnson	Davis	901	901	27
	28 Jakeways	David E	7754		28
	29				29
	30				30
	31				31
	32				32
	33				33
	34				34
	35				35
	36				36
	37				37
	38				38
	39				39
	40				40
	41				41
	42				42
	43				43
	44				44
	45				45

SURNAMES.		CHRISTIAN NAMES.		PENDING SUITS, CASE Nos.		Living Judgments, Case Nos.		Living Executions, Nos.		SURNAMES.		CHRISTIAN NAMES.	
1	Jarvis	Emanuel	6508 7230			6508		7069		1	James	Geo	
2	Johnson	Edward	6736							2	Jewell	G.P.	
3	Johnson et al	Eliza A.	7234			7234		7463		3	Jelliff et al	Henry	
4	Johnson	Edward A.	7234			7234		7468		4	Jones	Geo	
5	Johnson	Emily A.	7773 7775			7773		7826		5	Jordan	Geo	
6										6	Jacobs	Geo	
7										7	Jakersays	Geo	
8										8	Johnson	Geo	
9										9			
10										10			
11										11			
12										12			
13										13			
14										14			
15										15			
16										16			
17										17			
18										18			
19										19			
20										20			
21										21			
22										22			
23	Jennings	Frank	6458			6458		6903		23	Jackson	Her	
24	Jewell	Frank	7070			7070		7337		24	Johnson Adm.	Her	
25	Jewell	F.M.	7727							25	Jenkins	Har	
26										26			
27										27			
28										28			
29										29			
30										30			
31										31			
32										32			
33										33			
34										34			
35										35			
36										36			
37										37			
38										38			
39										39			
40										40			
41										41			
42										42			
43										43			
44										44			
45										45			

Executions, Nos.

SURNAMES.

CHRISTIAN NAMES.

PENDING SUITS, CASE Nos.

Living Judgments, Case Nos.

Living Executions, Nos

1	1	James	George			55834			1
2	2	Jewell	G.P.	7280					2
3	3	Jelliff et al	George W.	7288 7287		7235 7281		7861 298	3
4	4	Jones	George	7249 7281		7241		7464	4
5	5	Jordan	George	7517					5
6	6	Jacobs	George	7450		7450		7574	6
7	7	Jakusys	George H	7754					7
8	8	Johnson	Grant	7773		7173		7824	8
9	9								9
10	10								10
11	11								11
12	12								12
13	13								13
14	14								14
15	15								15
16	16								16
17	17								17
18	18								18
19	19								19
20	20								20
21	21								21
22	22								22
23	23	Jackson	Henry D.	6505		6505			23
24	24	Johnson Adm.	William	7702					24
25	25	Jenkins	Harriet	7708 7809		7702 7809		7794 7857	25
26	26								26
27	27								27
28	28								28
29	29								29
30	30								30
31	31								31
32	32								32
33	33								33
34	34								34
35	35								35
36	36								36
37	37								37
38	38								38
39	39								39
40	40								40
41	41								41
42	42								42
43	43								43
44	44								44
45	45								45

STATE

SURNAME.		CHRISTIAN NAMES.	PENDING SUITS, CASE Nos.	Living Judgments, Case Nos.	Living Executions, Nos.	SURNAME.	CHRISTIAN NAMES.
1	Jolliff et al	Isabella	7281	7281	0 98	1	
2	Jolliff et al	Joan	7634	7634	7727	2	
3						3	
4						4	
5						5	
6						6	
7						7	
8						8	
9						9	
10						10	
11						11	
12						12	
13	Jennings	John H.	7445	703688 705689 7445	7775	13	
14	Jamco	Janette		65884		14	
15	Johnson	John	7318			15	
16	Jackson	Gas W	7431 7597	7431 65914 7597	7700 7151	16	
17	Jolliff Adm.	J L		65904 65905		17	
18	Jamco et al	John	6 958	6 958	958C	18	
19	Joseph	Jamco B	7625			19	
20	Johnson	John H	7702	7702	7744	20	
21	Jessie et al	Jenkins	7809	7809	7854	21	
22						22	
23						23	
24						24	
25						25	
26						26	
27						27	
28						28	
29						29	
30						30	
31						31	
32						32	
33						33	
34						34	
35						35	
36						36	
37						37	
38						38	
39						39	
40						40	
41						41	
42						42	
43						43	
44						44	
45						45	

IJK

LMNOPQ

RSTUV

WXYZ

Living Executions, Nos.

SURNAMES.

CHRISTIAN NAMES.

PENDING SUITS, CASE Nos.

Living Judgments, Case Nos.

Living Executions, Nos

98
27
23
9151
958C
44
34

1
2
3
4
5
6
7
8
9
10
11
12
13
14
15
16
17
18
19
20
21
22
23
24
25
26
27
28
29
30
31
32
33
34
35
36
37
38
39
40
41
42
43
44
45

SURNAMES.	CHRISTIAN NAMES.	PENDING SUITS, CASE Nos.	Living Judgments, Case Nos.	Living Executions, Nos
				1
				2
				3
				4
				5
				6
				7
				8
				9
				10
				11
				12
				13
				14
				15
				16
				17
				18
				19
				20
				21
				22
				23
				24
				25
				26
				27
				28
				29
				30
				31
				32
				33
				34
				35
				36
				37
				38
				39
				40
				41
				42
				43
				44
				45

9927

K

STATE

Living Executions, Nos.

SURNAMES.

CHRISTIAN NAMES.

PENDING SUITS, CASE Nos.

Living Judgments, Case Nos.

Living Executions, Nos

43 7536

1

Jordon

N

7308

7308

7480

1

2

2

2

3

3

3

4

4

4

5

5

5

6

6

6

7

7

7

8

January

Olway

6536

6536

6974

8

9

9

9

10

10

10

11

11

11

12

12

12

13

13

13

14

14

14

15

15

15

16

16

16

17

Jagers

Perry b.

6585

6585

6991

17

18

18

18

19

19

19

20

20

20

21

21

21

22

22

22

23

23

23

24

24

24

25

25

25

26

26

26

27

27

27

28

28

28

29

29

29

30

30

30

31

31

31

32

32

32

33

33

33

34

34

34

35

35

35

36

36

Q

36

37

37

37

38

38

38

39

39

39

40

40

40

41

41

41

42

42

42

43

43

43

44

44

44

45

45

45

STATE

SURNAMES.	CHRISTIAN NAMES.	PENDING SUITS, CASE Nos.	Living Judgments, Case Nos.	Living Executions, Nos.
1 Jackson	Rena May	6505		
2 Joslin	Rachel	6626		6482
3 James	Riley	55993		65713
4				
5				
6				
7				
8				
9				
10				
11				
12				
13				
14				
15				
16				
17				
18				
19				
20				
21				
22				
23 James	Salemon	7120	65487 7120	7364
24 Johns	S.S.		65437	
25 Jones	Sarah	7249	7249	7464
26 James	Mrs Solomon		65484	
27				
28				
29				
30				
31				
32				
33				
34				
35				
36				
37				
38				
39				
40				
41				
42				
43				
44				
45				

SURNAMES.	CHRISTIAN NAMES.
1 Jones	Th
2	
3	
4	
5	
6	
7	
8	
9	
10	
11	
12	
13	
14	
15	
16	
17	
18	
19	
20	
21	
22	
23	
24	
25	
26	
27	
28	
29	
30	
31	
32	
33	
34	
35	
36	
37	
38	Jaggers
39	
40	
41	
42	
43	
44	
45	

SURNAMES.		CHRISTIAN NAMES.	PENDING SUITS, CASE Nos.		Living Judgments, Case Nos.		Living Executions, Nos.		CORPORATIONS, FIRM NA		
1	Johnson	W. D.			25715		25715		1	1	Jones Brothers
2	Joslin	William	6626		6626		6992		2	2	Johuston & Hargre
3	Jorden	W. H.	6786						3	3	
4	Jones	Witten & Co.	7153		7153		7391		4	4	
5	James	W. L.	7230						5	5	
6	Jolliff	Asst. Sec. William	7281		7281		7298		6	6	
7	Johansen	et al William C. Asst	7292	7294	7292	7294	7465	7464	7	7	
8	Jones	et al Walter D	7489						8	8	
9	Joseph	et al William P	7705		7705		7870		9	9	
10	Jolliff	William	7748	7774		7774	7826		10	10	
11	Jones	W. Guy	7777		7777		7768		11	11	
12									12	12	
13									13	13	
14									14	14	
15									15	15	
16									16	16	
17									17	17	
18									18	18	
19									19	19	
20									20	20	
21									21	21	
22									22	22	
23									23	23	
24									24	24	
25									25	25	
26									26	26	
27		X							27	27	
28									28	28	
29									29	29	
30									30	30	
31									31	31	
32									32	32	
33		Y							33	33	
34									34	34	
35									35	35	
36									36	36	
37									37	37	
38		Z							38	38	
39									39	39	
40									40	40	
41									41	41	
42									42	42	
43									43	43	
44									44	44	
45									45	45	

Living Executions, Nos.	CORPORATIONS, FIRM NAMES, &c.	PENDING SUITS, CASE Nos.	Living Judgments, Case Nos.	Living Executions, Nos.
8715	1 Jones Brothers	6535	6535	1
942	2 Johnston + Harger Temple	7156	7156	2
	3			3
391	4			4
	5			5
78	6			6
165 7464	7			7
	8			8
870	9			9
7820	10			10
7168	11			11
	12			12
	13			13
	14			
	15			
	16			
	17			
	18			18
	19			19
	20			20
	21			21
	22			22
	23			23
	24			24
	25			25
	26			26
	27			27
	28			28
	29			29
	30			30
	31			31
	32			32
	33			33
	34			34
	35			35
	36			36
	37			37
	38			38
	39			39
	40			40
	41			41
	42			42
	43			43
	44			44
	45			45

STATE

SURNAMES.	CHRISTIAN NAMES.	PENDING SUITS, CASE Nos.	Living Judgments, Case Nos.	Living Executions, Nos.
1	Keline	Abraham		65682
2	Kirby	A. G.	6546	
3	Kramer	Anna	6589	7163
4	Knightlinger	Ashley	6844	65726
5	Kent	Anna	6663	7017
6	Keelby	Adm. Anariah	6675	
7	Kirby, Co.	A. G.	7126 7127 7131	65747 7126 7127 7335 7336
8	Knightlinger	Amanda	6844	
9	Kawenough	Alena B	6886	
10	Karnes	Adaline	6945	6886
11	Karnes	Albert	6945	7171
12	Kline	Abraham	7140	954
13	Kling	Amos	7223	954
14	Kobfatti	A. H.	7288	7429
15	Kays et al	Ada	7396	9290
16	Kiley	Austin	7527	7466
17	Kirby Trust	A. G.	7224	7596
18	Kerr, Anna B		7669	7527
19	Kenneth et al	Alice	7782	7781
20	Keeler	Amanda	7808	7758
21				7432
22				
23				
24				
25				
26				
27	Krentow	B.	6616	6616 7026
28	Kinty	Barney	6963	6963 7270
29	King	B. P.	6988	6988 7787
30	Kleiber	Barbara	7261 7268	7268 7261 7297 7483
31	Kress	Barbara		65937
32				
33				
34				
35				
36				
37				
38				
39				
40				
41				
42				
43				
44				
45				

SURNAMES.	CHRISTIAN NAMES.
1	Kerhan
2	Kerhan
3	Kerber
4	Koller apt of the
5	Kilpatrick et al
6	Kramer et
7	Kramer et
8	Kramer et al
9	Kinnikin et al
10	Kent
11	Kroy
12	
13	
14	
15	
16	
17	
18	
19	
20	
21	
22	
23	
24	
25	
26	
27	Kilbury Assignee
28	Kurus
29	Kerwin et al
30	
31	
32	
33	
34	
35	
36	
37	
38	
39	
40	
41	
42	
43	
44	
45	

Living Executions, Nos.	SURNAMES.	CHRISTIAN NAMES.	PENDING SUITS, CASE Nos	Living Judgments, Case Nos.	Living Executions, Nos
	1 Kuhn	Cora	6577		1
	2 Kuhn	Catharine	6676	6776	2
63	3 Kober	Same	6770	6770 6770	3
5726	4 Koller apt of the Bury Burying			65789	65789
117	5 Kilpatrick et al	C. L.	7199	7199	7360
	6 Kanner et	Carrie M	7285		6
735 7336	7 Kanner et	Christina	7285		7
	8 Kanner et al	Catharine	7285		8
171	9 Kinnikin et al	Catharine	7348		9
54	10 Kent	Charlotte	7642	7642	7159
54	11 Knoy	Carrie E	7659		11
429	12				12
290	13				13
166	14				14
588	15				15
658	16				16
781	17				17
758	18				18
132	19				19
	20				20
	21				21
	22				22
	23				23
	24				24
	25				25
	26				26
126	27	Wilmington Assignee	Dunbar C. 6694	6694	7156
70	28	Kunus	D. J. 7353		28
87	29	Kerwin et al	D. H. 7530	7530	7652
97 7483	30				30
737	31				31
	32				32
	33				33
	34				34
	35				35
	36				36
	37				37
	38				38
	39				39
	40				40
	41				41
	42				42
	43				43
	44				44
	45				45

STATE

SURNAMES.		CHRISTIAN NAMES.	PENDING SUITS, CASE Nos.	Living Judgments, Case Nos.	Living Executions, Nos.
1	Rohm.	E.	6796.	6776	7333
2	Koffroth et al	Edward	6877	6887	7448
3	Koerner	Elizabeth	7285		
4	Kroner	Elizabeth 2 nd	7285		
5	Keran et al	Eli	7402	7402	7514
6	Kile	Ella	7430		
7	Kineaid	Ellen Douglas	7654	7654	7153
8	Kerr	E. Harry	7669	7669	7758
9					
10					
11					
12					
13					
14					
15					
16					
17					
18					
19					
20					
21					
22					
23	Kurtz	Frederick	6582 c.e. 127	6582 c.e. 127	7044
24	Koent	Frank L.	6663	6663 7149	7044
25	Kellogg	Frank C.	6862 6921	6862 6921	7149 7545
26	Kilbilly	Giant R	6881		
27	Kinze	Rudrick	6997	6997	8194
28	Koentz	Frank Adam	7104 7105	7105 7104	7364 7375
29	Kinton	Frank E	7641	7641	7774
30	Koondy et al	Winnie B	7782	7782	7882
31					
32					
33					
34					
35					
36					
37					
38					
39					
40					
41					
42					
43					
44					
45					

SURNAMES.	CHRISTIAN NAMES.
1	Kinney
2	Kilbury
3	Keliber
4	Keller
5	Kavanaugh et al
6	Kays et al
7	Kirby
8	
9	
10	
11	
12	
13	
14	
15	
16	
17	
18	
19	
20	
21	
22	
23	Kimball
24	Killen Assignee
25	Kenedy
26	Kraus
27	Keller
28	Kennedy et al
29	
30	
31	
32	
33	
34	
35	
36	
37	
38	
39	
40	
41	
42	
43	
44	
45	

Living Executions, Nos.

SURNAMES.

CHRISTIAN NAMES.

PENDING SUITS, CASE Nos.

Living Judgments, Case Nos.

Living Executions, Nos

33

48

114

155

88

14

44

19 7545

894

44 7575

74

82

1
2
3
4
5
6
7
8
9
10
11
12
13
14
15
16
17
18
19
20
21
22
23
24
25
26
27
28
29
30
31
32
33
34
35
36
37
38
39
40
41
42
43
44
45

1 Kinney

George E.

6605 7344

6605 2844

6955 7109

1

2 Keilbury

Grant

6749 6881 7179

6749 7179

7065 7388

2

3 Keiber

George

6770 7374

6770 7374

7098 7532

3

4 Keller

Geo. M.

6848

4

5 Karsnaugh et al

Geo. W.

6886

6886

7171

5

6 Keys et al

Hertinde

7507

7507

7132

6

7 Kerby

George

7710

7710

7114

7

23 Kimball

Hiram D.

6584 7045

6584 7045

6907 7312

23

24 Keillen Assignee

Howard F.

6611 6704 6848

6704 6888

7179 7057

24

25 Kennedy

Henry C.

6949

25

26 Kraus

Hellina

7081

7081

7163

26

27 Keller

Howard

7264

7264

7418

27

28 Kennedy et al

Harold

7782

7782

7482

28

	SURNAMES.	CHRISTIAN NAMES.	PENDING SUITS, CASE Nos.		Living Judgments, Case Nos.		Living Executions, Nos.			SURNAMES.	CHRISTIAN NAMES.
1	Kimmy et al	Israel	7102	7193	7193	7102	2586	7637	1		
2									2		
3									3		
4									4		
5									5		
6									6		
7									7		
8									8		
9									9		
10									10		
11									11		
12									12		
13	Koline	Jacob	7140		65682	65724 65772	7429		13		
14	Kendall	John	6508		6508		7069		14		
15	Kennedy	Josie	6571		6571		6964		15		
16	Kahler	Joseph	6615		6615		6987		16		
17	" "	John	6615		6615		6987		17		
18	King	John	6618						18		
19	Kennedy	J. M. Gward	6627	7030	6627	65760	6992		19		
20	Same	J. M.	7231		65781		65731		20		
21	King	John W	6843						21		
22	Kinkade	J. H. for Jas. Dugg			65761				22		
23	Kile et al	James A	6965		6965		755		23		
24	Keller	Isaac			65813				24		
25	Kenedy	J			65823				25		
26	Kennedy	J. M. Admus	7139		7139		7478		26		
27	Klingfelter	Jacob E.	7213						27		
28	Kliber	John E	7265		7265		797		28		
29	Kerns	J. W.	7353						29		
30	Kliber et al	John S	7374		7374		7532		30		
31	Kliber "	John	7374		7374		7532		31		
32	Kimmy	J. N.			65995				32		
33	Kelley	John	7440		7440		7531		33		
34	Kirby	Joseph	7450		7450		7579		34		
35	Kintner	J. C.	7499	7609	7499	7609	7629 7708		35		
36	Kimmy	Joseph M	7539						36		
37	Kinkade	J. H.	7557	7627	7557	65969 7627	9160 8193		37		
38	Koffroth	John P.	7606						38		
39	Kennedy	J. M.	7652	7736 7744		7786	7811		39		
40	Kane Adm.	John	7652						40		
41	Koffroth	John P.	7692		7692		7800		41		
42	Kennedy	James Wallace	7782		7782		7832		42		
43	Kennington	John A					65993 65994		43		
44									44		
45									45		

Living Executions, Nos.

SURNAMES.

CHRISTIAN NAMES.

PENDING SUITS, CASE Nos.

Living Judgments, Case Nos.

Living Executions, Nos

86 7637

1
2
3
4
5
6
7
8
9
10
11
12
13
14
15
16
17
18
19
20
21
22
23
24
25
26
27
28
29
30
31
32
33
34
35
36
37
38
39
40
41
42
43
44
45

K

1
2
3
4
5
6
7
8
9
10
11
12
13
14
15
16
17
18
19
20
21
22
23
24
25
26
27
28
29
30
31
32
33
34
35
36
37
38
39
40
41
42
43
44
45

129

69

64

87

87

92

731

55

78

97

52

32

31

79

28 7708

60 2-153

7811

00

32

193 2-5944

STATE

SURNAMES.		CHRISTIAN NAMES.		PENDING SUITS, CASE Nos.			Living Judgments, Case Nos.			Living Executions, Nos.				
1	Kline	Levi					5683					1		
2	Kimball	L. H.	6761	6778			6761	6778		7128	7186	2		
3	Kallis	L.	7573	7574	7574		25751	7573	7574	26751	7748	7742	3	
4	Kline et al	Lewis	6895										4	
5	Kent et al	Lorenzo G	6965				4965			953			5	
6	Kuklois	Leonard								25997			6	
7	Koran et al	Lorsna	7402				7402			1514			7	
8	Kinney et al	Lorinda	7589										8	
9	Koran	Levi	7605										9	
10	Kiddes	Levi					27985						10	
11	Keller	Lucy	7764				7764			7414			11	
12													12	
13													13	
14													14	
15													15	
16													16	
17													17	
18													18	
19													19	
20													20	
21	Kimball	Milo	6778	7352	7352	7521	7678	25704	6778	7352	265704	7196	7106	21
22	Kimball	Martin	6676											22
23	Kleiber	Mary A. B	6770				6770			7098				23
24	Kopertee et al	Mary	7104				7104			7364				24
25	Kopertee et al	Marguis	7104				7104			7364				25
26	Krightinger et al	May L	7231	7282										26
27	Kramer et al	Maggie	7285											27
28	Krumm et al	Mrs. Wife of C. Krumm	7285											28
29	Kinney et al	Mania	7344				7344			7109				29
30	Kendall et	Maggie	7520				7520			127				30
31														31
32														32
33														33
34														34
35														35
36														36
37														37
38														38
39														39
40														40
41														41
42														42
43														43
44														44
45														45

SURNAMES.		CHRISTIAN NAMES.
1		
2		
3		
4		
5		
6		
7		
8		
9		
10		
11		
12		
13		
14		
15		
16		
17	Keller	
18	Kenedy	
19	Kenned	
20	Kinby	
21	Kelly	
22		
23		
24		
25		
26		
27		
28		
29		
30		
31		
32		
33		
34		
35		
36		
37		
38		
39		
40		
41		
42		
43		
44		
45		

Living Executions, Nos.

SURNAMES.

CHRISTIAN NAMES.

PENDING SUITS, CASE Nos

Living Judgments, Case Nos.

Living Executions, Nos

Living Executions, Nos.	SURNAMES.	CHRISTIAN NAMES.	PENDING SUITS, CASE Nos	Living Judgments, Case Nos.	Living Executions, Nos
1		N			1
2					2
3					3
4					4
5					5
6					6
7					7
8		O			8
9					9
10					10
11					11
12					12
13					13
14					14
15					15
16					16
17	Keller	Pat		65813	17
18	Kineedy	Polley		65823	18
19	Kerns	Barry E.	7180		19
20	Kirby	Phibe	7214		20
21	Kelly	Phibe	7527		21
22					22
23					23
24					24
25					25
26					26
27					27
28					28
29					29
30					30
31					31
32					32
33					33
34					34
35					35
36		Q			36
37					37
38					38
39					39
40					40
41					41
42					42
43					43
44					44
45					45

7124 7186

751 7748 7742

55-

487

117

114

704 7186 7106

af

27

STATE

SURNAMES.		CHRISTIAN NAMES.	PENDING SUITS, CASE Nos.		Living Judgments, Case Nos.	Living Executions, Nos.
1	Keilbury	Robert B	6611	6704	6704	7057
2	King	Rebecca	6900		6900	7144
3	Kile	R.P.	7450			
4	Koffroth	Rebecca J	7612		7692	7900
5						
6						
7						
8						
9						
10						
11						
12						
13						
14						
15						
16						
17						
18						
19						
20						
21						
22						
23	Kimball	S.P.	6534		6584	6907
24	Keilbury	Robert B	6611		66	7057
25	Samuel	Solomon H	6694		6994	7154
26	Kramer	Samuel	6867	7031	6867 7031	7134 7163
27	Keilbury w.d	S.A.	6694		6694	7154
28	Kjerfve et al	Simon P	7104		7104	7364
29						
30						
31						
32						
33						
34						
35						
36						
37						
38						
39						
40						
41						
42						
43						
44						
45						

SURNAMES.	CHR.
1	1
2	2
3	3
4	4
5	5
6	6
7	7
8	8
9	9
10	10
11	11
12	12
13	13
14	14
15	15
16	16
17	17
18	18
19	19
20	20
21	21
22	22
23	23
24	24
25	25
26	26
27	27
28	28
29	29
30	30
31	31
32	32
33	33
34	34
35	35
36	36
37	37
38	38
39	39
40	40
41	41
42	42
43	43
44	44
45	45

1 *Simon* T
2 *Keilbury Executor* P.
3 *Koffroth* P.
4

37 *Koerner* V

Living Executions, Nos.

SURNAMES.

CHRISTIAN NAMES.

PENDING SUITS, CASE Nos.

Living Judgments, Case Nos.

Living Executions, Nos.

7057
 44
 60
 07
 57
 56
 24 7.63
 6
 44
 45

Living Executions, Nos.	SURNAMES.	CHRISTIAN NAMES.	PENDING SUITS, CASE Nos.	Living Judgments, Case Nos.	Living Executions, Nos.
1	Sisner	Thomas J.	6799	6799	7122
2	Kilburg Executor	E. L.	7434		
3	Koppelt	Ellie	7406		
4					
5					
6					
7					
8					
9					
10					
11					
12					
13					
14					
15					
16					
17					
18					
19					
20					
21					
22					
23					
24					
25					
26					
27					
28					
29					
30					
31		U			
32					
33					
34					
35					
36					
37	Koerner	Veit	902	Lo. 5696 902	Lo. 5696
38					
39					
40					
41					
42					
43					
44					
45					

STATE

	SURNAMES.	CHRISTIAN NAMES.	PENDING SUITS, CASE Nos.	Living Judgments, Case Nos.	Living Executions, Nos.
1	Kightlinger	William	6844 7231	65702	65702
2	Kennedy	Winfield S	6571	6571	6964
3	Kirk	William	6815		
4	Kyle et al	St. J.	7102	7102	7637
5	Kyertu et al	William H	7104	7104	7364
6	King	William	7221	7221	7390
7	Kimikin wa	William S	7344		
8	Kimo	W. J.	7358		7521
9	Keeler	William	7808		
10					
11					
12					
13					
14					
15					
16					
17					
18					
19					
20					
21					
22					
23					
24					
25					
26					
27		X			
28					
29					
30					
31					
32					
33		Y			
34					
35					
36					
37					
38		Z			
39					
40					
41					
42					
43					
44					
45					

CORPORATIONS, FIRM NA

1 Kirby & Greenman
 2 No. enton Garage Comp
 3 Kyston Muff. Co

Living Executions, Nos.

CORPORATIONS, FIRM NAMES, &c.

PENDING SUITS, CASE Nos.

Living Judgments, Case Nos.

Living Executions, Nos.

35702
964
1637
3364
7390
1521

1
2
3
4
5
6
7
8
9
10
11
12
13
14
15
16
17
18
19
20
21
22
23
24
25
26
27
28
29
30
31
32
33
34
35
36
37
38
39
40
41
42
43
44
45

1 Kirbey ^{and} Esrumwalt
2 No. enton Garage Company
3 Keystone Muff. Co

6605
6955
7241

6605
6955
65851 65833

6955
V. 54
7241

1
2
3
4
5
6
7
8
9
10
11
12
13
14
15
20
21
22
23
24
25
26
27
28
29
30
31
32
33
34
35
36
37
38
39
40
41
42
43
44
45

STATE

	SURNAMES.	CHRISTIAN NAMES.	PENDING SUITS, CASE Nos.	Living Judgments, Case Nos.	Living Executions, Nos.
1	Lowe	Almina	6519		
2	Lowe	Alfred C.	6544	6544	6961
3	Lowe	Anna Lula	6596 6851 7469		
4	Lowe	Albert		65719	
5	Loyon	Aida	6666		
6	Lubin	Alice	6693 7059	6693 7059	7338 7066
7	Lular Barlowe C.		6780		
8	Live Oak distillery		6788	6788	975
9	Lahn				
10	Lowe Anna Payton admr		6990	6980	7490
11	Lanard	Ada	7065	7065	7450
12	Lowe	Anna B.	7080 7329	7080 7329	7861 989
13	Loyd et al	Byron B.	7129	7129	7401
14	Lauster	Charles W.	7204	7204	7963
15	Langstaff et al	Allie	7246		
16	Laird " "	Adeline	7400	7400	7537
17	Laird " "	Allie	7400	7400	7537
18	Laird " "	Anna	7400	7400	7537
19	Loring	All	7535		
20	Leyon	Annie H.	7720	7720	7868
21	Leave	Alexander Y.	7802	7802	7861
22					
23					
24					
25					
26					
27	Lloyd et al	Byron B.	7129	7129	7401
28	Laird " "	Bessie	7400	7400	7537
29	Leone " "	Bertha	7488	7488	7623
30	Lucas	Bell	7801	7801	7878
31					
32					
33	Lognacher	Burt	1043	1043	1040
34					
35					
36					
37					
38					
39					
40					
41					
42					
43					
44					
45					

	SURNAMES.	CH
1	Lowe	C
2	Livingston	C
3	Lovell	C
4	Lowe	C
5	Liggett et al	C
6	Loop	C
7	Livrance	C
8	Liggett et al	C
9	"	C
10	Livrance	C
11	Laron	C
12	Livingston	C
13	Lease et al	C
14	Lent et al	C
15	Ligg	C
16	Lawson	C
17	Laird et al	C
18	Lenty as trustee	C
19	Landgrave	C
20	Loarcium	C
21		
22		
23		
24		
25		
26		
27	Lowe	D
28	Laird et al	D
29	Lincoln engine	D
30	Lowe	D
31	Loor	D
32	Lowe et al	D
33		
34		
35		
36		
37		
38		
39		
40		
41		
42		
43		
44		
45		

Index here

SURNAME		CHRISTIAN NAMES	PENDING SUITS, CASE Nos.	Living Judgments, Case Nos.	Living Executions, Nos.	SURNAME		CHRISTIAN NAMES
1	Lee	Emma	6544	6544	6960	1	Lewis	G
2	Lovar	Edd	6704	6704	7057	2	Liggitt et al	G
3	Liggitt	Esra L	6762	6762	7088	3	Liggitt et al	G
4	Lee	Elizabeth J.	6983 7184	6983 7184	7269 7393	4	Leanderson	G
5	Lee	Emma R				5	Laird	G
6	Lover	Emma J	6987	6987	7247	6	Lloyd	G
7	Lane Escentor	Elizabeth	7065	7065	7460	7		
8	Lover	E E	7066	7066	7349	8		
9	Lee	E J	7063	7063	7399	9		
10	Landman	Edrom A	7082	7082	7305	10		
11	Lover	Engelhart C	7226 7064	7226 7066	7483 7349	11		
12	Lony	Eli		55857		12		
13	Lover	Effie Mine	7226	7226	7483	13		
14	Lover	Elmer	7484	7484	7623	14		
15	Lover	Lunice	7484			15		
16	Lover	Eliza	7484	7484	7624	16		
17	Liutincum	Eliza B	7705	7705	7870	17		
18	Leifer	Ettie	7761			18		
19						19		
20						20		
21						21		
22						22		
23	Lee	Francis D	6988	6988	7269	23	Lover. ADW.	H
24	Lee	E				24	Liggitt et al	H
25	Lover	Effie	7226	7226	7483	25	Ll et al	H
26	Lee	F D	7357			26	Liggitt et al	H
27	Leonara	Fred	7390			27	Lover	H
28	Laird et al	Flora	7400	7400	7537	28	Lover	H
29	Laird " "	Frank	7400	7400	7587	29	Lee Hilas	H
30	Lover " "	Flora	7484	7484	7623	30	Liffler et al	H
31	Lover " "	Fannie	7756	7756	7911	31	Loudenbach et al	H
32	Looskey " "	Friedrich	6988	6988	7787	32	Lee	H
33	Lover	Kreman B.	7804			33	Lover	H
34						34	Lockwood	H
35						35	Leifer	H
36						36		
37						37		
38						38		
39						39		
40						40		
41						41		
42						42		
43						43		
44						44		
45						45		

Living Executions, Nos.	SURNAMES.	CHRISTIAN NAMES.	PENDING SUITS, CASE Nos.	Living Judgments, Case Nos.	Living Executions, Nos.
66	1	Lewis	George 6745	6745	7107
57	2	Lippitt et al	George 6488 22, 131	6488 22, 131	7052
88	3	Lippitt et al	G.P. 6522		
69 7393	4	Lousdown	George W 7018	7018	7274
47	5	Laird	G.H. 7400	25811 7400	7537
60	6	Lloyd	George W 7197	7187	7418
49	7				
99	8				
00	9				
83 7349	10				
	11				
	12				
88	13				
28	14				
	15				
24	16				
70	17				
	18				
	19				
	20				
	21				
	22				
19	23	Lower, Dr.	H. J.	25774 25757 205698 5635 25773 25635 25778 25774	
	24	Lippitt et al	H. Clifton 6841	6841	7121
88	25	Lee et al	Henry R 6874 6875	6875 6874	7288 7301
	26	Lippitt et al	Henry G 6488 22, 131 7500	6488 22, 131 7500	7052 7675
	27	Lower	Henry J	25775	
37	28	Lower	H. J. Dr.	25776 25777 25812	
87	29	Lee Hilas	6988 7205	6988 7205	7269 7870
23	30	Lippitt et al	Haze 7199	7199	7360
11	31	Louderback et al	Henry C. 7206	7206	7544
87	32	Lee	H. W. 7315 7335 7351	7315	7446
	33	Lowe	Harrist 7488	7488	7429
	34	Lockwood	Harry E 7648	7648	7755
	35	Loepu	Harry 7761		
	36				
	37				
	38				
	39				
	40				
	41				
	42				
	43				
	44				
	45				

SURNAME.		CHRISTIAN NAMES.	PENDING SUITS, CASE Nos.					Living Judgments, Case Nos.				Living Executions, Nos.		SURNAME.	CHRISTIAN NAMES.
1	Laird	et al Isaac	7400					7400				7537		1	
2	Laird	" " Ida	7400					7400				7537		2	
3														3	
4														4	
5														5	
6														6	
7														7	
8														8	
9														9	
10														10	
11														11	
12														12	
13	Longbrake	J. M.	6508					6508				7069		13	
14	Pringrell	John	879 878	881 880	882 883	884 885	886 887	879 878	882 881	883 884	886 887			14	
15	Lee	James L. D.	6541					885	886					15	
16	Leonard	Jacob						65730						16	
17	Brance Admr.	James M.	6707	7515				6707	7515			V 32 V 128		17	
18	Leust	J. F.						65745				65745		18	
19	Littley	Jennie						65746						19	
20	Same	J. S.						65746						20	
21	Liggitt et al	Jas. A.	6841					6841				7129		21	
22	Lee et al	John M.	6874					6874				7301		22	
23	Lee " "	Joseph J.	6874					6874				7301		23	
24	Lover	J. B.						65778						24	
25	Leuk	Jay H.	6998											25	
26	Lard	Jenna	7004					7004				7287		26	
27	David	James	7020	7296	7400			7020	7296	7400		7292 7457 7537		27	
28	Lee	E. J.	7063					7063				7398		28	
29	Lingrel	J. H.						65925						29	
30	Lake	James S.	7132					7132				969 65951		30	
31	Laird	John N.	7226	7400	7488			7226	7400			943 7537		31	
32	Lee	Jessie B.	7315					7315				7446		32	
33	Lee	Jennie	7385											33	
34	Lover	John	7488					7488				7623		34	
35	Longbun et al	Jay						65929						35	
36	Lea-Rue	James L.	7607					7607				7711		36	
37	Lea-Rue	J. L.										65957		37	
38	Lee	Jacob L.	7655					7655				7759		38	
39	Lee et al	Jane	7705					7705				7870		39	
40	Lawsden	John	7821					7821				7821		40	
41	Leucas	Johna	7801					7801				7878		41	
42	Learne	Jessie P.	7802					7802				7861		42	
43														43	
44														44	
45														45	

Living Executions, Nos.

SURNAMES.

CHRISTIAN NAMES.

PENDING SUITS, CASE Nos

Living Judgments, Case Nos.

Living Executions, Nos

Living Executions, Nos.	SURNAMES.	CHRISTIAN NAMES.	PENDING SUITS, CASE Nos	Living Judgments, Case Nos.	Living Executions, Nos
15	Leopold Netto		7786		
1	Langrell	Newton	887 6488 2,9131	887 6488 2,9131	887 7052
2	Liggett Anna	Newton E.	6701	6701	7025
754 66-761	Lingel	N H	6792		7561
29	Liggett et al	N. E.	6841	6841	7129
52	Linsley	Newton	2267	7267	7194
93	Lover	Nanni M	7370	7370	7566
61 7199	Landgraaf	Nettie V	7440	7440	9124
75	Lincoln	Oliver E.	6319 6634 7034 7611	6319 6634	7438
377	Lenox	O. P.	6828 6969 6970 7012 7409	85801 7012 6969	7264 7278
72	Leone	Ora	7488	7488	7623
77	Longbrake et al	May S	7548 7654 7656	7548 7538	7445 7670
87	Loring	N W	7535		
37	Livingston	Orin			65761
23					
75					
55					
18 7145 7158					
17	Loud	P. H.		65729	
18	Livingston et al	Philip	7193	7193	7386
19	Leonard et al	Peggy	7309	7309	9116
20					
21					
22					
23					
24					
25					
26					
27					
28					
7129					
29					
30					
71 7399 7393					
31					
32					
33					
71809 7585					
34					
35					
36		Q			
37					
38					
39					
7125					
40					
41					
42					
43					
44					
45					

STATE

SURNAMES.	CHRISTIAN NAMES.	PENDING SUITS, CASE Nos.	Living Judgments, Case Nos.	Living Executions, Nos.
1	Lavender	Ruben 6472		
2	Lavy	R. W.	65727	
3	Lafferty	Rosanna 6672		
4	Lloyd	Robert B 6909		
5	Lee	Robert T 6983	6983	7269
6	Londen	R B	65889	
7	Lind et al	Ray J 7400	7400	7537
8	Lewis	RPT 7631		
9	Lockwood	Rosetta J 7645	7645	7755
10				
11				
12				
13				
14				
15				
16				
17				
18				
19				
20				
21				
22				
23	Love	Seamon G 6519		
24	Loar	Stearl 855 856	856 855	855
25	Lover (now Dugan)	Sarah	65706 65708	
26	Larson	Sarah 6609	6609	6966
27	Lewis	Sarah 6745	6745	7107
28	Lizette et al	Susan 6488 69131	6488 69131	7052
29	Laird	S.D. 6959 7400	6959 7400	7207 7537
30	Landeman	Samuel S 7083	7083	7305
31	Larson	Milla 7338	7338	7491
32	Lewis et al	Sarah 7396	7396	7533
33	Laird " "	Sarah E. 7400	7400	7537
34	Leavright " "	Amier 7540		
35	Loosh	S.A. 7626		
36	Loae	S.D. 7734	7734	7411
37	Lane	Samuel A. 7818		
38				
39				
40				
41				
42				
43				
44				
45				

SURNAMES.	CHRISTIAN NAMES.
1	Longbun Th
2	
3	
4	
5	
6	
7	
8	
9	
10	
11	
12	
13	
14	
15	
16	
17	
18	
19	
20	
21	
22	
23	
24	
25	
26	
27	
28	
29	
30	
31	
32	
33	
34	
35	
36	
37	Leonard Va
38	Lotty Vale
39	
40	
41	
42	
43	
44	
45	

Living Executions, Nos.

SURNAMES.

CHRISTIAN NAMES.

PENDING SUITS, CASE Nos.

Living Judgments, Case Nos.

Living Executions, Nos.

1	1	Longbrun	Thomas		65129		1
2	2						2
3	3						3
4	4						4
5	5						5
6	6						6
7	7						7
8	8						8
9	9						9
10	10						10
11	11						11
12	12						12
13	13						13
14	14						14
15	15						15
16	16						16
17	17						17
18	18						18
19	19						19
20	20						20
21	21						21
22	22						22
23	23						23
24	24						24
25	25						25
26	26						26
27	27						27
28	28						28
29	29						29
30	30						30
31	31		U				31
32	32						32
33	33						33
34	34						34
35	35						35
36	36						36
37	37	Leonard	Vanora	7390			37
38	38	Lofty	Valentine	7395	7395	1576	38
39	39						39
40	40						40
41	41						41
42	42						42
43	43						43
44	44						44
45	45						45

STATE

SURNAMES.	CHRISTIAN NAMES.	PENDING SUITS, CASE Nos.	Living Judgments, Case Nos.	Living Executions, Nos.
1	Lynch, Receiver	William A 6717		
2	Lenox	William H 6731	6731	7053
3	Lee et al	Wm S 6874	6874	7301
4	Liggitt et al	Wm { 6488 C.C. 131	6488 C.C. 131	7052
5	" "	Wm 6488 C.C. 131	6488 C.C. 131	7052
6	Lee	Wm 6979	6979	7326
7	Lee	William M 6983	6983	7269
8	Langstaff	Willard F 7014 7025	7014	7308
9	Lansdown	Winnie 7014	7018	7274
10	Langstaff et al	William 7246		
11	Lanning et al	Wm 7396	7396	7533
12	Land "	William 7400	7400	7537
13	Leve	Willard 7618		
14				
15				
16				
17				
18				
19				
20				
21				
22				
23				
24				
25				
26				
27	X			
28				
29				
30				
31				
32				
33	Y			
34				
35				
36				
37				
38	Z			
39				
40				
41				
42				
43				
44				
45				

CORPORATIONS, FIRM NA

1 1 Lind & Son
2 2 Live Oak Distillery
3 3 Legler Barlow & Co.
4 4 Lohle & Keely Co.
5 5 Leroy Bros
6 6 Legler & Barlow

Living Executions, Nos.

CORPORATIONS, FIRM NAMES, &c.

PENDING SUITS, CASE Nos.

Living Judgments, Case Nos.

Living Executions, Nos.

7053
7301
7052

7052

7269

7308

7274

7533

7537

Living Executions, Nos.	CORPORATIONS, FIRM NAMES, &c.	PENDING SUITS, CASE Nos.	Living Judgments, Case Nos.	Living Executions, Nos.
1	1 Dind & Son		605709	1
2	2 Live Oak Distillery Co	6788	6788	2
3	3 Legler Barlow & Co.	6780 6939	65750 6959	3
4	4 Lohle & Keely Company	6897	6897	4
5	5 Leroy Bias		65800 65975	5
6	6 Legler & Barlow		65856	6
7	7			7
8	8			8
9	9			9
10	10			10
11	11			11
12	12			12
13	13			13
14	14			14
15	15			15
16	16			16
17	17			17
18	18			18
19	19			19
20	20			20
21	21			21
22	22			22
23	23			23
24	24			24
25	25			25
26	26			26
27	27			27
28	28			28
29	29			29
30	30			30
31	31			31
32	32			32
33	33			33
34	34			34
35	35			35
36	36			36
37	37			37
38	38			38
39	39			39
40	40			40
41	41			41
42	42			42
43	43			43
44	44			44
45	45			45

STATE

Index here

SURNAMES.		CHRISTIAN NAMES.	PENDING SUITS, CASE Nos.				Living Judgments, Case Nos.				Living Executions, Nos.				SURNAMES.	CH
1	Murphy	A. J.						65681				65681				
2	Moseley	A. C.	6639					6639				725				
3	McCampbell	Ada	6665					6665				7014				
4	Same	Alma	6665					6665				7014				
5	Milligan	Amos S.	6680					6680				746				
6	Morgridge	A. S.	6740	6756	6836	6959	7073	6756	6836	6959	7072	7110	7267			
7	Mulvain	Alexander	6747					6747				7145				
8	McCampbell	A. H.	6752	6756	7272			6756	7272			7072	7420			
9	Same	Andrew	6753					6753				7100				
10	Matson et al	Alena S	6839					6839				7154				
11	Meyer et al	Alice M	6874					6874				7301				
12	McKittrick et al	Alice M.	6458	6813	7176	7500		6458	6813	7500	7052	7670				
13	Morgridge	A. S.	6898	6912	7113											
14	McIntosh et al	A. K.	6966					6966				758				
15	Mitchell	A. C.	6988	7137				6988	7137			7787	7792			
16	Moore et al	Adolphus	7118					7118				780				
17	Montgomery et al	Amos	7161					7161				7614				
18	Montgomery et al	Albert	7161					7161				7614				
19	McLister	Anna	7336					7336				7492				
20	Miller	Agay Adm.	7378					7378				7118				
21	McLee et al	A. A.	7602													
22	Marks	Alonzo	7651					7651				7747				
23	Moder et al	A	7734													
24																
25																
26																
27																
28																
29																
30																
31																
32																
33																
34																
35																
36																
37																
38																
39																
40																
41																
42																
43																
44																
45																

21 Mitchell E
 22 Moore B
 23 Mr. Daniel B
 24 Marshall et al B
 25 Miller B
 26 Mr. Fadden B

Living Executions, Nos.

SURNAMES.

CHRISTIAN NAMES.

PENDING SUITS, CASE Nos

Living Judgments, Case Nos.

Living Executions, Nos

8681
 235
 014
 014
 416
 072 7110 1207
 145
 072 7420
 100
 54
 301
 052 7675
 258
 287 7792
 80
 614
 616
 492
 118
 747

1
2
3
4
5
6
7
8
9
10
11
12
13
14
15
16
17
18
19
20
21
22
23
24
25
26
27
28
29
30
31
32
33
34
35
36
37
38
39
40
41
42
43
44
45

21 Mitchell Belle 6521 7884
 22 Moore Belinda 6548
 23 M^r. Daniel Bert 6758
 24 Marshall et al Bessie 7305
 25 Miller B. F.
 26 M^r. Fradden Benjamin 7763

7884
 7542
 6548
 6947
 7305
 7487
 6593

1
2
3
4
5
6
7
8
9
10
11
12
13
14
15
16
17
18
19
20
21
22
23
24
25
26
27
28
29
30
31
32
33
34
35
36
37
38
39
40
41
42
43
44
45

STATE

SURNAMES.		CHRISTIAN NAMES.		PENDING SUITS, CASE Nos.			Living Judgments, Case Nos.			Living Executions, Nos.			SURNAMES.	OR	
1	McCrine	Charles	6499				6499	25737				1			
2	McCurdy	Charles R.	6403 6517	6535	6618		6535	6517	65400	7223	6904	2			
3	McEntire	Charles	6555				6555			6981		3			
4	McEntire	Charles Moore	6555				6555			6981		4			
5	Myers	Charles	6606				6606					5			
6	Mulvain	Charlotte M.	6642									6			
7	Maloy	Clara	6671	7403			6671			7028		7			
8	Milligan	Charles	6680				6680			7246		8			
9	Mulvain	Cornelius	6747				6747			7145		9			
10	Marsh	Cynthia A	6882				6882					10			
11	Maloy	Clara	6945				6945			7256		11			
12	Skuller	Cynthia E	7014				7014			7304		12	Miller	D	
13	Moore	Cyrus	7072				7072			X 8		13	Moore	W	
14	McFloy	Clara M	7159				55848	7159		7271		14	Miller	W	
15	Womw et al	Charles H.	7238				7238			7861		15	May	L	
16	McClary	B. A.	7239	7533	7534		7239	7533	7534	7472	7667	7668	16	Milligan	D
17	Mills et al	C. D.	7293	7463								17	Moffitt	L	
18	McDonald	Carrie	7414				7414			7570		18	McKin	D	
19	McBoy	Clifford	7479									19	Moore	D	
20	McMillen	Carrie	7441				7441			75123		20	McKerick	D	
21	McCartney et al	Lothrine	7519									21	Miller	S	
22	McAlister	Lo	7102				7102			7637		22	McLean et al	D	
23	Myers	Caroline	7617				7617			7785		23	Moore	L	
24	Mills Funtar	C. D.	7224				7224			7731		24	Maaser	D	
25	Moore	Clara E	7658				7658			7744		25	Miller	D	
26	Maloy	Clara	7679	7719	7746	7408	7408	7746	7679	7803	7774	7863	26	Mitchell	D
27	Mathers	Erin					65777					27	Miller et al	D	
28	McAders	Calvin J.	7725				7725			7812		28	McIntire	D	
29	Mather et al	Chas	7748				7748			7172		29	Dora Moffitt	W	
30	Mather " "	Christopher	7748				7748			7172		30	Welford et al	D	
31	Mattice	Charles	7748				7748			7427		31	Moore	D	
32	Mevis	Charles	1041				1041			1035		32	Montgomery	D	
33	McClain	Charles	1042				1042			1036		33	Miller	D	
34	Mougan	C. J.	7722				7722			7867		34	McGraw	D	
35												35	Moxley	D	
36												36			
37												37			
38												38			
39												39			
40												40			
41												41			
42												42			
43												43			
44												44			
45												45			

Living Executions, Nos.

SURNAMES.

CHRISTIAN NAMES.

PENDING SUITS, CASE Nos

Living Judgments, Case Nos.

Living Executions, Nos

Living Executions, Nos.	SURNAMES.	CHRISTIAN NAMES.	PENDING SUITS, CASE Nos	Living Judgments, Case Nos.	Living Executions, Nos
1					1
2					2
3					3
4					4
5					5
6					6
7					7
8					8
9					9
10					10
11					11
12	Miller	Dora	6526	6520	7009
13	Moore	David	6548	6548	6947
14	Miller	Warriell	6550 6748 6759 7085 7344 7472	6550 6748 6759	7029 7097 7094
15	May	Dora	6572	6572	
16	Milligan	David	6680	6680	7446
17	Moffitt	Lillie	6681		
18	McKinn	Daniel	6823	6823	7153
19	Moore	David J.	6825	6825	
20	McKinnick	D. F.	6853	6853	
21	Miller	Sara B. Minor	6931	6931	9223
22	McLean et al	Duncan	6972	0.	
23	Moore	Dolph H	6974 7036	7086 6976	7244 7284
24	Meerer	Daniel	7014 7025	7025 7014	7309 7308
25	Miller	Dan	7035	7035	7243
26	Mitchell	D. A.	7043		
27	Miller et al	David E.	7235	7235	7861
28	McIntire	Darius	7236 7707 7714	7236 7707 7714	7540 7166 8162
29	Dora Moffitt	Moffitt	7293 7312		
30	Welford et al	David	7299 7311 7635	7299	9129
31	Moore	D. C.	7380		
32	Montgomery	Fella	7523	7523	7633
33	Miller	D.	7641		25959 25970
34	McGraw	David	1032	1032	1032
35	Moxley	Douglas	1035		
36					
37					
38					
39					
40					
41					
42					
43					
44					
45					

STATE

SURNAME.		CHRISTIAN NAMES.	PENDING SUITS, CASE Nos.	Living Judgments, Case Nos.	Living Executions, Nos.	SURNAME.	CH
1	Morgan	E. D.	6685				
2	Moran	E. D.	6717				
3	M ^r . Daniel	Effie E.	6758				
4	M ^r . Kinnon	E. S.		65744			
5	Moore	Emma	6771	6771			
6	Monson	Eva E.	6795	6795	7105		
7	Morgan	Edward	6826 CC 133	6826 CC 133	6826 CC 133		
8	Mark	Eurum C.	6882	6882			
9	Minnille	Frank P.	6892	6892	7267		
10	M ^{rs} . Peck	Elizabeth M.	6936				
11	M ^{rs} . Mahon	Eva May	6960	6960			
12	M ^{rs} . Kinly	E. S.		65793			
13	M ^{rs} . Brady	Francis		65800			
14	Moore	Florance V.	7009	7009	7249		
15	M ^{rs} . Kitzick	Esther	7010 7389	7010 7389	7381 7624		
16	Moore	Elmer	7020	7020	7272		
17	M ^{rs} . Padden	Samuel	7114	7114	7114		
18	M ^{rs} . Kinnon	Eva		65838			
19	Mather	E. S.			65840		
20	Montgomery et al	Eliwood	7161	7161	7414		
21	M ^{rs} . Kinley	C. L.	7239	7239	7472		
22	Miller	Elizabeth	7273				
23	M ^{rs} . Call et al	Olivia N.	7342	7342	7502		
24	Miller	Edmund	7342	7342	7502		
25	Morgan	E. D. Assyma	7343	7343	7108		
26	M ^{rs} . Money	Emily	7362	7362	7597		
27	Mader	Edward S.	7374	7374	7532		
28	M ^{rs} . Edlough	Eva	7398				
29	Miller	Emma	7441				
30	Miller	E. S.		65913			
31	Muncke et al	Frederick	7507	7507	7132		
32	Mongold et al	Olivia	7507				
33	Mejro	Emma	7579				
34	Mosier	Junice	7592				
35	Morgan	E. M.	7717	7717	7765		
36							
37							
38							
39							
40							
41							
42							
43							
44							
45							

Living Executions, Nos.

SURNAMES.

CHRISTIAN NAMES.

PENDING SUITS, CASE Nos

Living Judgments, Case Nos.

Living Executions, Nos

Living Executions, Nos.	SURNAMES.	CHRISTIAN NAMES.	PENDING SUITS, CASE Nos	Living Judgments, Case Nos.	Living Executions, Nos
1					1
2					2
3					3
4					4
5					5
6					6
7					7
8					8
9					9
10					10
11					11
12	M ^r Burdy	Francis R.	6517	6517	723
13	M ^r Kilick	Etta	7010		
14	Morse	Florence	7009		
15	M ^r Burdy	Francis		8540	
16	Martin et al	F. A.	7102		
17	Myers	Frank	7101	7101	7337
18	Montgomery et al	Frank	7161	7161	7616
19	M ^r Higgin		7010	7010	7341
20	Menneke et al	Fredrick	7507	7507	7132
21	Myers	Frederic L.	7617	7617	7785
22	M ^r Mahan	Florence C.	7726	7726	7807
23					23
24					24
25					25
26					26
27					27
28					28
29					29
30					30
31					31
32					32
33					33
34					34
35					35
36					36
37					37
38					38
39					39
40					40
41					41
42					42
43					43
44					44
45					45

105
15-9 7249
75-6 25757575758

267

49

81 7624

72

14

848

14

72

02

02

08

47

32

132

55

STATE

SURNAMES.	CHRISTIAN NAMES.	PENDING SUITS, CASE Nos.	Living Judgments, Case Nos.	Living Executions, Nos.
1 Moder	George	6508 6788 7374	6508 7374 6888	7069 7532 7785
2 Miller	George		65519	65519
3 Manley	George W	6705	6705	
4 Moore	Glennie	6825	6825	
5 Macklin	G. W.	6829 6830 6831 7482		
6 McPeak	George M	6936	6936	7291
7 Myers	George	711 7326	7101 7324	7339 7620
8 Montgomery et al	Gusta	7161	7161	7614
9 McQuinn	Georgia Agnes	7167	7167	7396
10 Miller et al	G. W.	7341 7432 7493 7516 7517 7629	7341 7516	7102 7690
11 McShay	Geo F M		65846 65899	
12 Machling	George W.	7442	7442	7615
13 Marigan	G. F.		65883	
14				
15				
16				
17				
18				
19				
20				
21				
22				
23				
24				
25				
26				
27				
28				
29				
30				
31				
32 Morey	H. W.	6508 7645	6508	7869
33 McEntire	Harry C.	6555	6555	6981
34 Moodie	Henry	6614 6849	6849 6614	7224 7568
35 McEntire	Harrie	7000	7000	7252
36 Maddey	Hamur	7111		
37 Montgomery et al	Henry	7161	7161	7616
38 Murphy et al	H. F.	6788	6788	6788
39 Morbyridge et al	Harriet	7300		
40 McLeaney	H. F.		65886	
41 Newcomb et al	Harrison R	7342		
42 Newcomb et al	Julda	7342		
43 Moody Adm.	Henry	7408 7600	7408 7600	7519 7783
44 Morey	H W et Co		65855	
45 McKnight	H. P.	7703	7703	7164

SURNAMES.	CHRISTIAN NAMES.
1 McAdams et al	
2 Mathew et al	
3 More	
4 Moore	
5	
6	
7	
8	
9	
10	
11	
12	
13	
14	
15	
16	
17	
18	
19	
20	
21	
22	
23	
24	
25	
26	
27	
28	
29	
30	
31	
32	
33	
34	
35	
36	
37	
38	
39	
40	
41	
42	
43	
44	
45	

Living Executions, Nos.		SURNAMES.	CHRISTIAN NAMES.	PENDING SUITS, CASE Nos.	Living Judgments, Case Nos.	Living Executions, Nos.
069 7582 7787	1	M ^{rs} Adewal	Hugh	7725	7725	7812
5519	2	Mathew et al	Harlem + wife	7748	7748	7772
	3	Moore	H. A.			8544
	4	Moore	Henry	7794	7794	7837
	5					
	6					
291	7					
339 7620	8					
604	9					
396	10					
102 7690	11					
	12					
615	13					
	14					
	15					
	16					
	17					
	18					
	19					
	20					
	21					
	22					
	23					
	24					
	25					
	26					
	27					
	28					
	29					
	30					
	31					
69	32					
281	33					
24 7568	34					
52	35					
	36					
16	37					
	38					
70	39					
	40					
	41					
	42					
19 7783	43					
	44					
164	45					

STATE

SURNAMES.		CHRISTIAN NAMES.	PENDING SUITS, CASE Nos.					Living Judgments, Case Nos.			Living Executions, Nos.			SURNAMES.	CH		
1	Miller et al	Ida	6878					6878			7161			1	Miller et al	Ja	
2	M ^{rs} Kirtuck	Jane	7010					7010			7391			2	M ^{rs} Moore	Ja	
3	M ^{rs} Blum	Isaac	7152											3	M ^{rs} Lerary	Ja	
4	Montgomery et al	Isadora	7161					7161			7616			4	Miller	Ja	
5	Montgomery et al	Ida	7161					7161			7616			5	M ^{rs} Hroy	Ja	
6	Myers et al	Isabella	7519											6	Myers	Ja	
7														7	Waters	Ja	
8														8	M ^{rs} Donald et al	Ja	
9														9	Boore	Ja	
10														10	Medam et	Ja	
11														11	Martin	Ja	
12														12	Hayes	Ja	
13														13	Moore	Ja	
14														14	Shaulcha	Ja	
15														15	Miller	Ja	
16														16	M ^{rs} Kirtuck	Ja	
17														17	M ^{rs} Williams	Ja	
18														18	M ^{rs} Hroy	Ja	
19														19	Morey	Ja	
20														20	Meeker	Ja	
21														21	Miller	Ja	
22														22	M ^{rs} Farland et al	Ja	
23														23	Maskill	Ja	
24	M ^{rs} Allister	J. A.	6504					6504			6885			24	Miller et al	Ja	
25	Morgridge	J. B.						L. 5687 L. 5829						25	Montgomery et al	Ja	
26	M ^{rs} Cuddy	John	6535					6535			6908			26	Montgomery et al	Ja	
27	M ^{rs} Entice	Jesse	6555					6555			6981			27	M ^{rs} Ginnick John	Ja	
28	M ^{rs} Entice	J. H.	6555					6555			6981			28	Morris	Ja	
29	Mulvaney	James						L. 5651 L. 5692 L. 5693 L. 5710			L. 5651 L. 5693			29	Martin	Ja	
30	M ^{rs} Hroy	J. M.	7051					L. 5704						30	Myers	Ja	
31	M ^{rs} Daniel	John	6587											31	Muller	Ja	
32	M ^{rs} Blum	James	6596											32	Moore et al	Ja	
33	M ^{rs} Cloud	Jeremiah	6603					6603			6979			33	Miller et al	Ja	
34	M ^{rs} Cullough	John	6618											34	Middletown	Ja	
35	M ^{rs} Campbell	James	6665					6665			7014			35	Morey et al	Ja	
36	Maloy	John	6671	6945	7403			6671	6945		7028	7054		36	Moore et al	Ja	
37	Milligan	Jesse B.	6680					6680			714			37	Morse	Ja	
38	Moffitt	John M.	6681					6681						38	Mather	Ja	
39	M ^{rs} Cullough	John P.	6658	6752	6753	6756	7272	7302	6658	6756	6753	6756	7420	7100	39	Moffitt	Ja
40	Mowry	J. A.	6693					6693			738			40	Miller	Ja	
41	Montgomery	James M.	6625					6625			7130			41	Martin Guard	Ja	
42	Monson	Jacob B.	6795					6795			7105			42	Myers et al	Ja	
43	Murphy	J. H.	6788											43	Mitchell	Ja	
44	Morse	Joseph	6816					6816			7540			44	Michael et al	Ja	
45	McConnell	John	6821											45	M ^{rs} Hroy et al	Ja	

Living Executions, Nos.	SURNAMES.	CHRISTIAN NAMES.	PENDING SUITS, CASE Nos.	Living Judgments, Case Nos.	Living Executions, Nos.
69	1 Miller et al	John F	6878	6878	7169
81	2 Moore	J. W.	6998	65778 65788	
	3 Mc Caray	James C	6900	6900	7194
616	4 Miller	John	6929		
616	5 Mc Brooy	J. M.	6933 7180 7191 7314	7191 6933 7314	7352 7415 7437
	6 Myers	John	6944	6944 6944	7451 6580 6587
	7 Moore	J. D.	6967	6967	7217
	8 Mc Donald et al	James	6967	6967	7217
	9 Moore	J. T.	6971	6971 65821 65846	
	10 Mediam et	Johanna	6972		
	11 Martin	Joseph P	6998 7130	7130 6988	7068 7187
	12 Mayer	John George	6988		
	13 Moore	C. C.	7015	7015	7372
	14 Maulcha	John	7020 7296	7020 7296	7272 7457
	15 Miller	James	7029	7029	7425
	16 Mc Kibric	John		65809	7251
	17 Mc Williams	John	7042	7042	
	18 Mc Brooy	J. M.	7051 7151	7051 7151	7261 7352
	19 Morey	John	7059		
	20 Mecher	James R.	7059		
	21 Miller	John		65820	
	22 Mc Farlane et al	J. N.	7102	7102	7637
	23 Maskill	John	7099 7281	7099 7281	7441 7098
85	24 Miller et al	Jacob	7134 7350		
	25 Montgomery et al	Jennie	7161	7161	7616
808	26 Montgomery et al	John	7161	7161	7616
81	27 Mc Ginnis	John Sturmy	7167	7167	7396
81	28 Morris	John B.	7168 7610	7168 7610	7396 7707
692	29 Martin	James C.	7188	7188	7511
687 6. 693	30 Myers	J. W.	7204 7383	7204 65904	7363
	31 Muller	Joseph S.	7208		
	32 Monroe et al	James W.	7285	7285	7861
79	33 Miller et al	John A.	7278		
	34 Middleton	John du Rustie	7318		
14	35 Mornay et al	John	7362	7362	7597
28 256	36 Moore et al	J. W.	7374	7374	7532
46	37 Morse	Jason	7446		
	38 Mather	John D.	7460 7799	7460	7706 7843
26 7132	39 Moffitt	James L.	7463		
56 7420 7100	40 Miller	Jeremiah	7467	7467	7653
38	41 Martin Guard	Joseph P.	7510		
30	42 Myers et al	James H.	7519		
05	43 Mitchell	James	7521		
	44 Michael et al	John C.	7539		
40	45 Mc Brooy et al	James W.	7551 7790	7790	7925

STATE

	SURNAMES.	CHRISTIAN NAMES.	PENDING SUITS, CASE Nos.	Living Judgments, Case Nos.	Living Executions, Nos.		SURNAMES.	CHI
1	McGrady	James	7555	7555	7687	1		1
2	Miller	J B	7554	7554	7673	2		2
3	McGruffey	John B	7591	7591	7678	3		3
4	Moxie	John P	7592			4		4
5	McDowell	John R	7622			5		5
6	Mahaffey	John W	7664			6		6
7	Martin Executor	Joseph P	7705	7705	4870	7		7
8	Maley et al	John	7746 7403	7403 7746	2868 1174	8		8
9	McAdow	John C	7725	7725	7812	9		9
10	McAdow	James	7725	7725	7812	10		10
11	Malters et al	Joseph	7748	7748	1172	11		11
12	Moore	James	7794	7794	7839	12		12
13	Moore	John	7794	7794	7839	13		13
14						14		14
15						15		15
16						16		16
17						17		17
18						18		18
19						19		19
20						20		20
21						21		21
22						22		22
23						23		23
24						24		24
25						25		25
26						26		26
27						27		27
28						28		28
29						29		29
30						30		30
31						31		31
32						32		32
33						33		33
34						34		34
35						35		35
36						36		36
37						37		37
38						38		38
39						39		39
40						40		40
41						41		41
42						42		42
43						43		43
44						44		44
45						45		45

Living Executions, Nos.

SURNAMES.

CHRISTIAN NAMES.

PENDING SUITS, CASE Nos.

Living Judgments, Case Nos.

Living Executions, Nos

87	1	1							1
75	2	2							2
78	3	3							3
	4	4							4
	5	5							5
	6	6							6
70	7	7							7
174	8	8							8
12	9	9							9
12	10	10							10
172	11	11							11
39	12	12							12
39	13	13							13
	14	14							14
	15	15							15
	16	16							16
	17	17							17
	18	18							18
	19	19							19
	20	20							20
	21	21							21
	22	22							22
	23	23							23
	24	24							24
	25	25							25
	26	26							26
	27	27							27
	28	28							28
	29	29							29
	30	30							30
	31	31							31
	32	32							32
	33	33							33
	34	34							34
	35	35							35
	36	36							36
	37	37							37
	38	38							38
	39	39							39
	40	40							40
	41	41							41
	42	42							42
	43	43							43
	44	44							44
	45	45							45

STATE

SURNAMES.	CHRISTIAN NAMES.	PENDING SUITS, CASE Nos.	Living Judgments, Case Nos.	Living Executions, Nos.
1	McHenry	Katherine	7551	
2				
3				
4				
5				
6				
7				
8				
9				
10				
11				
12				
13	McIntire	Lucy D.	6505	6505
14	McEntire	Louisa	6555	6555 6981
15	Martin	Lawrence	6604 6629 6630 6662	6680 65781 6604 6629 6662 6989
16	Monroe	L. B.	6696	6696
17	Myers	Lydia	6748 6759	6748 6759 6759 7094
18	McDowell	L. G.	6806	6806 7570
19	McKier	Lary	6823	6823
20	Matier	Louie	6833	6833
21	McAllister et al	Len W.	6869 6910	6869 7174
22	Minwell	Laura E.	6892	6892
23	Miller	Martha J.	6904	
24	McHenry	Safe	6933 7314	7314 65864 7415 7434 65990
25	McGuire	Willie	6954	
26	McCartney	Leander A.	6974	6974 7286
27	McEntire	Leola	7000	7000 7252
28	McGinn	Lucy A.	7014 7025	7025 7014 7309 7306
29	Moore et al	Luella	7118	7118 780
30	Miller et al	Mollie	7134	7134 7409
31	Montgomery et al	Mary	7161	7161 7616
32	McGinnis	Mary Jane	7167	
33	Myers	Lena	7326 7505	7326 7620
34	Miller	Mollie L.	7350	
35	Morse	Mary	7528	7528 7646
36	McDowell	Lele	7622	7622 7705
37	Mattice	Wagge	7774	7774 7827
38	Merry	W. V.	7804	
39				
40				
41				
42				
43				
44				
45				

SURNAMES.	CHRISTIAN NAMES.
1	Miller
2	McCracken
3	Moneysmith
4	Mangans
5	Same
6	McCloud
7	Same
8	Montgomery
9	Martin
10	Manley
11	Murphy
12	Mulvaney
13	Same
14	Moore
15	Millard
16	Moore et al
17	McGuire
18	Moore
19	McCartney
20	McKirtick
21	Miller
22	McLean et al
23	Miller
24	McGinnis
25	Middleton et al
26	Whaffey
27	Mulford et al
28	McKinn
29	Miller
30	Miller
31	Montgomery
32	McGinnis
33	McGinnis
34	Mitchell et al
35	Miller
36	McGinnis
37	Mogans
38	Marks
39	Mathers
40	Markey Adms
41	McIntire
42	Mathers et al
43	Mattens
44	
45	

Living Executions, Nos.	SURNAMES.	CHRISTIAN NAMES.	PENDING SUITS, OASE Nos.	Living Judgments, Case Nos.	Living Executions, Nos
1	Miller	Mary	6550. 6748	6550 6748	729 7094
2	M ^{rs} . Cracker	Maggie	6577		
3	Mouysmith	Massie	6577		
4	Margans	Mary E.	6585	6585	6991
5	Same	Malou	6585	6585	6991
6	M ^{rs} . Leoud	Melinda	6613	6603	6979
7	Same	Meriam	6613	6603	6979
8	Montgomery	Milton H.	6603	6603	6979
9	Martin	Mary	6622	6622	
10	Manley	Mary	6705	6705	
11	Murphy	Margaret	6747	6747	7145
12	Mulrain	Minnie	6747	6747	7145
13	Same	Maud	6747	6747	7145
14	Moore	Maryetta	6810 7028	6810 7028	842 865
15	Millard	Malitha	6897	6897 7221	
16	More et al	M. A.		65788	
17	M ^{rs} Guis	Mouron	6954		
18	Moore	Mrs MR	6971 7393	6971 65821 65846	
19	M ^{rs} Cartney	Malinda	6974	6974	7234
20	M ^{rs} Ketrick	Mary	7010	7010	7581
21	Miller	Mary E.	7035	7035	7243
22	M ^{rs} Leagu et al	Mance	7116	7116	779
23	Miller	Carlin	7031 7222	7031 7222	563 7458
24	M ^{rs} Ginnis	Minnie Dill	7137 7167	7137 7167	7384 7396
25	Middleton et al	Melvin	7235	7235	7861
26	Mahaffey	Mariah	7243	7243	7668
27	Mulferet et al	Mary M.	7299	7299	7129
28	M ^{rs} Kir	Mary	6823	6823	7153
29	Miller	Mattie	6904		
30	Miller	Mollie	7134 7350		
31	Montgomery	Mary	7161		
32	M ^{rs} Ginnis	Mary Jane	7167	7167	7396
33	M ^{rs} [redacted]	Melissa J	7349 7497	7349	7104
34	Mitchel et al		7401		
35	Miller	Mary	7472		
36	M ^{rs} Gray	Margaret	7578	7578	7743
37	Mogans	Martin	7625 7626		
38	Marks	Malantha	7657	7651	7767
39	Mathers	Malin		65276	
40	Markey Adm ^r	Marshall	7699	7699	7865
41	M ^{rs} Intire	Mary E.	7710	7710	7145
42	Mathers et al	Mary	7748	7748	7172
43	Mattens et al	Mellen	7748	7748	7172
44					
45					

STATE

SURNAMES.

CHRISTIAN NAMES.

PENDING SUITS, CASE Nos.

Living Judgments, Case Nos.

Living Executions, Nos.

SURNAMES.

CHR

1
2
3
4
5
6
7
8
9
10
11
12
13
14
15
16
17
18
19
20
21
22
23
24
25
26
27
28
29
30
31
32
33
34
35
36
37
38
39
40
41
42
43
44
45

1
2
3
4
5
6
7
8
9
10
11
12
13
14
15
16
17
18
19
20
21
22
23
24
25
26
27
28
29
30
31
32
33
34
35
36
37
38
39
40
41
42
43
44
45

1 Mrs. Adrow
2 Mr. Allister
3 Newcomb
4 Newcomb
5 Myers et al
6
7
8
9

14 Mr. Gullough
15 Machan

38 Mr. Allister
39 Mr. Lane et al

30	Morse	Nina A.	6603	6603	6977
31	Milligan	Nellie	6680	6680	846
32	Moffitt	Nate L.	6681		
33	Mr. Dowell	W. L.	6806	6806	7070
34	Mr. Sean	Miel	7042	7042	7251
35	Mr. Sean et al	Neil A	7116	7116	879
36	Martino et al	Nathan	7299	7299	9129
37	Mr. Glend	Mera E	7526	7526	8154
38	Mitgansy	Noel B	7523	7523	7633

AB CD EF GH IJ KLM NOPQ

Living Executions, Nos.	SURNAMES.	CHRISTIAN NAMES.	PENDING SUITS, CASE Nos	Living Judgments, Case Nos.	Living Executions, Nos
1	Mr. Ardour	O. W.	6525 6724	6625	717
2	Mr. Allister	O. E.	7020 7296	7020 7296 2020	7272 7457
3	Newcomb et al	Blaine	7392		
4	Newcomb " "	Orilla	7392		
5	Myers et al	Arny D.	7505		
6					
7					
8					
9					
10					
11					
12					
13					
14	Mr. Cullough	Phoebe	7302 7415	7302 7415	7126 7122
15	Machan	Peter	7564	7564	7691
16					
17					
18					
19					
20					
21					
22					
23					
24					
25					
26					
27					
28					
29					
30					
31					
32					
33					
34					
35					
36					
37					
38	Mr. Allister	Q			
39	Mr. Lane et al	O. C.	7461 7530	7530	7652
40					
41					
42					
43					
44					
45					

STATE

SURNAME.		CHRISTIAN NAMES.	PENDING SUITS, CASE Nos.	Living Judgments, Case Nos.	Living Executions, Nos.
1	Morse	Ray S.	6507	6507	720
2	M ^o . Erory	Robt.	6508 7312	6508	7064
3	M ^o . Entire	Retta	6555	6555	
4	M ^o . Erory	Robert	6573 6711	6573	6573 718
5	Moore	Ruben	6594		
6	Martin	Robert	6622	6622	
7	Mullen	Ray	6664	6664	7022
8	Milligan	Rebecca	6680	6680	746
9	Scame	Rosa	6680	6680	746
10	M ^o . Intire	Retta	6555	6555	6981
11	M ^o . Bonaha				
12	M ^o . Erory	Robt.	6775	6775	7144
13	M ^o . Elrud et al	S. V.	6845 7400	6845 7400	7537
14	Mathews	Rosa A	6847	6847	745
15	M ^o . Kitick	Rachael E	6853	6853	
16	M ^o . Peck	Rachael E	6936	6936	7291
17	Menthorn et al	Menthorn	6966		
18	Miller	Ruben	7118	7118	780
19	Montgomery et al	Rolens	7161	7161	7616
20	M ^o . Erory	Stirling S	7235		
21	M ^o . Erory	Rosa M.	7362	7362	7597
22	M ^o . Erory	Rosanna	7362	7362	7597
23	M ^o . Erory assignee	Robert	7312	7312	7489
24	Michael et al	Rosa M.	7539		
25	Morris	Rosa E.	7610	7610	7707
26	M ^o . Erory Executor	Robt	7668 9085	7668 9085	7167 9085
27	M ^o . Erory adm.	Robt	7728	7728	7854
28	Mather et al	Ralph	7748	7748	7772
29	Mullen	Ray	1031	1031	1031
30					
31					
32					
33					
34					
35					
36					
37					
38					
39					
40					
41					
42					
43					
44					
45					

SURNAME.		CHRISTIAN NAMES.
1	May	S.
2	M ^o . Erory	S.
3	Moore	S.
4	Marsh	S.
5	M ^o . Elrud	S.
6	M ^o . Bonaha	S.
7	M ^o . Erory et al	S.
8	M ^o . Erory	S.
9	M ^o . K. Kingan	S.
10	Menthorn	S.
11	Millington	S.
12	M ^o . Marren	S.
13	M ^o . Williams et al	S.
14	Morrison	S.
15	Montgomery et al	S.
16	Montgomery et al	S.
17	Montgomery et al	S.
18	Martin et al	S.
19	Miller et al	S.
20	M ^o . Erory et al	S.
21	M ^o . Erory et al	S.
22	M ^o . Erory et al	S.
23	M ^o . Elrud	S.
24	Moon	S.
25	M ^o . Adora	S.
26	M ^o . Adora	S.
27	M ^o . Erory	S.
28		
29		
30		
31		
32		
33		
34		
35		
36		
37		
38		
39		
40		
41		
42		
43		
44		
45		

Living Executions, Nos.	SURNAMES.	CHRISTIAN NAMES.	PENDING SUITS, CASE Nos	Living Judgments, Case Nos.	Living Executions, Nos
20	1 May	Samuel	6572	6572	1
69	2 M ^{rs} Gurre	Susan	6586		2
	3 Moore	Simon	6615	6615	3
73 718	4 Marsh	Samuel	6669	65727	4
	5 M ^{rs} Cloud	S. N.	6746	6845 7092 7176 7400 7526 7707	5
	6 M ^{rs} Conaha	Samuel	6743	6743	6
22	7 Myers et al	Samuel	6874 7486	6874	7
46	8 M ^{rs} Gray	Samantha	6900	6900	8
46	9 M ^{rs} K. Kirgan	Susan	7010 7349	7110 7389	9
81	10 Minthorn	S.M.	6966	6966	10
	11 Millington	Susan	7078		11
48	12 M ^{rs} Marren	Simon	7116	7116	12
37	13 M ^{rs} Williams et al	Sallie	7116	7116	13
45	14 Mormon	Solomon	7133	7133	14
	15 Montgomery et al	Squire	7161	7161	15
91	16 Montgomery et al	Sarah	7161	7161	16
	17 Montgomery et al	Sade	7161	7161	17
80	18 Martins et al	Sarah B	7299	7299	18
16	19 Miller et al	Susan A	7341 7438 7516	7341 7516	19
	20 M ^{rs} M ^{rs} et al	Susan	7362	7362	20
99	21 M ^{rs} Cline et al	Sarah	7460 7530	7530	21
99	22 M ^{rs} Stroy et al	Sallie A	7551 7780		22
149	23 M ^{rs} Cloud	S.N.	7620 7626 7714	7626 7714	23
	24 Moon	Spencer	7653	7653	24
77	25 M ^{rs} Adora	Samuel	7725 7754	7725	25
67 7085	26 M ^{rs} Adora	Sela	7725	7725	26
54	27 M ^{rs} Elroy	Sterling S.	7235	7235	27
72	28				28
31	29				29
	30				30
	31				31
	32				32
	33				33
	34				34
	35				35
	36				36
	37				37
	38				38
	39				39
	40				40
	41				41
	42				42
	43				43
	44				44
	45				45

STATE

Living Executions, Nos.

SURNAMES.

CHRISTIAN NAMES.

PENDING SUITS, CASE Nos

Living Judgments, Case Nos.

Living Executions, Nos

573 v 14
57
45
457

1
2
3
4
5
6
7
8
9
10
11
12
13
14
15
16
17
18
19
20
21
22
23
24
25
26
27
28
29
30
31
32
33
34
35
36
37
38
39
40
41
42
43
44
45

Mann

Uriah

7470

7470

7686

Mc Knight

Virginia M

7703

7703

7164

Mc Gadden

Rina

7768 7776

7776

7820

STATE

SURNAMES.	CHRISTIAN NAMES.	PENDING SUITS, CASE Nos.					Living Judgments, Case Nos.			Living Executions, Nos.	
1	McIlroy	Guard. William	6526					6526		7009	
2	McIntire	William D.	6555					6555		6981	
3	McLerary	William	6596								
4	Montgomery	William S	6603					6603		6771	
5	Merchant	W. S.						65714			
6	Woodie	William	6630	6662				6662	6630		
7	McIntire	William	6632								
8	Merchant	W. W.	6641	7627				6641	7627	726	7153
9	Mulvain	William	6642	6747				6747		7145	
10	Merchant	W. W. Guard.	6643	6644	6681	6701	7627	6701		7025	7562
11	Moffitt	William	6644	6773	7637	7445	7784	7784	7445	7871	
12	Miller	William	903					903		903	
13	Mowry	W. R.	6693					6693		738	
14	Marriott	W. H.	6728								
15	McKinmon	W. H.						65744			
16	Moore	Willard T. et.	6771					6771			
17	McAlister et al	W. G.	6869	6910				6869		7174	
18	Millard	W. S.	6917					6917		7221	
19	Mixon	William	6930					6930		7328	
20	McElroy	Wm. Guardian	6931					6931		7223	
21	McPeck	Williams H.	6936					6936		7291	
22	McMahon	Walter S.	6960					6960		7267	
23	McMilligan	Wm.						65745			
24	Moore	Wm. S.	7009					7009		7249	
25	McKiller	William T.	7014					7014		7304	
26	Miller	W. S.	7035					7035		7243	
27	Morey	Wyluy	7059								
28	McKinmon	Wm.						65434			
29	McLean et al	William A.	7116					7116		779	
30	McIlroy	W. L.	7159					7159		771	
31	Moore et al	Wm. J.	7161					7161		7616	
32	McMilligan et al	William	7210								
33	Moore et al	William D. W.	7349					7349		7104	
34	McMilligan	Mrs W. S.	7102					7102		7637	
35	Miller et al	W. S.						65459			
36	Mathe	William	7721								
37	McMahon	Walter S.	7724					7724		7907	
38	Morrow	William	7724					7728		7854	
39	Moore	W. W.						65787	65944		
40	Moore	William W.	7784					7784		7839	
41	McDermott	William R.	7809					7809		7857	
42											
43											
44											
45											

SURNAMES.	CHRISTIAN NAMES.
1	
2	
3	
4	
5	
6	
7	
8	
9	
10	
11	
12	
13	
14	
15	
16	
17	
18	
19	
20	
21	
22	
23	
24	
25	
26	
27	
28	
29	
30	
31	
32	
33	
34	
35	
36	
37	
38	
39	
40	McIlroy
41	Madden
42	McLennan et al
43	McLennan
44	
45	

AB CD

NO PQ RS TUV WXYZ

Living Executions, Nos.

SURNAMES.

CHRISTIAN NAMES.

PENDING SUITS, CASE Nos.

Living Judgments, Case Nos.

Living Executions, Nos.

709
 781
 771
 6 2153
 45
 25 7562
 7871
 56 7775
 18
 38
 74
 21
 28
 23
 291
 267
 49
 08
 43
 79
 71
 16
 04
 37
 07
 54
 39
 57

1
 2
 3
 4
 5
 6
 7
 8
 9
 10
 11
 12
 13
 14
 15
 16
 17
 18
 19
 20
 21
 22
 23
 24
 25
 26
 27
 28
 29
 30
 31
 32
 33
 34
 35
 36
 37
 38
 39
 40
 41
 42
 43
 44
 45

X

Y

McIlroy

Z H

7103

7103

7416

Madden

Jella

7111 7310

7310

7699

McLoughlin et al

Zenas E.

7398

McCurry

J.P.

7461 7530

7530

7652

STATE

Living Executions, Nos.

CORPORATIONS, FIRM NAMES, &c.

PENDING SUITS, CASE Nos.

Living Judgments, Case Nos.

Living Executions, Nos.

69
 59 7014
 11 V154 V151
 12 V46 P166
 92
 93 7143
 6
 45-7792
 23
 34
 7 7504 V114
 44
 45
 37
 23
 24
 25
 26
 27
 28
 29
 30
 31
 32
 33
 34
 35
 36
 37
 38
 39
 40
 41
 42
 43
 44
 45

1 Myers Bros & Funk
 2 Methodist Episcopal Church, May 1880 7224
 3 Meikel Bros

65843
 7224 7731
 65946

1
 2
 3
 4
 5
 6
 7
 8
 9
 10
 11
 12
 13
 14
 15
 16
 17
 18
 19
 20
 21
 22
 23
 24
 25
 26
 27
 28
 29
 30
 31
 32
 33
 34
 35
 36
 37
 38
 39
 40
 41
 42
 43
 44
 45

STATE

	SURNAMES.	CHRISTIAN NAMES.	PENDING SUITS, CASE Nos.	Living Judgments, Case Nos.	Living Executions, Nos.
1	Noggle	Ammonda	6708	6708	
2	Newhouse	Adam	7014 7025	7025 7014	7308 7309
3	Newcomb et al	Anna	7342	7342	7502
4	Newcomb " "	Ada	7342	7342	7502
5	Newcomb " "	Andrew B.	7342	7342	7502
6	Newhouse " "	A	7697		
7	Nichols	Anna	7814	7814	7894
8					
9					
10					
11					
12					
13					
14					
15					
16					
17					
18					
19		B			
20					
21					
22					
23					
24					
25					
26					
27					
28					
29					
30	Newhouse	Catharine	6576	6576	
31	Neal et al	Cynthia D	6940	6940	7609
32	Neal "	Clarence D	6940	6940	7609
33	Northrup	Charles	6994	6994	7822
34	Newcomb et al	Clia	7342	7342	7505
35	Newcomb " "	Chloe	7342	7342	7505
36	Newcomb " "	Charles R.	7342	7342	7505
37	Nicol Beer	Conrad	6988	6988	7787
38	Noys	L. G.	7750	7750	7836
39					
40					
41					
42					
43					
44					
45					

	SURNAMES.	CHRISTIAN NAMES.
1		D
2		
3		
4		
5		
6		
7		
8		
9		
10		
11		
12		
13		
14		
15	Newly	E
16	Newer et al	Ed
17	Neff et al	Ed
18	Nel " "	Est
19	Newcomb " "	Em
20	Newcomb " "	Em
21	Newcomb " "	Em
22	Nash	Ell
23	Nash	Ed
24		
25		
26		
27		
28		
29		
30	Newcomb et al	F
31		
32		
33		
34		
35		
36		
37		
38		
39		
40		
41		
42		
43		
44		
45		

SURNAME.		CHRISTIAN NAMES.	PENDING SUITS, CASE Nos.				Living Judgments, Case Nos.		Living Executions, Nos.	
1	Neolp	George	6770				6770	7098	1	
2	Nicol	George	6988				6988	7787	2	
3	Newcomb et al	George A.	7342				7342	7502	3	
4	Newcomb	Estelle J	7342				7342	7502	4	
5	Newcomb	George W.	7342				7342	7502	5	
6									6	
7									7	
8									8	
9									9	
10									10	
11									11	
12									12	
13									13	
14									14	
15									15	
16									16	
17									17	
18	Nye	Harry	872	873			872	873	18	
19	Newcomb et al	Harriet R.	7342				7342	7502	19	
20	Newcomb	Hilda	7342				7342	7502	20	
21									21	
22									22	
23									23	
24									24	
25									25	
26									26	
27									27	
28									28	
29									29	
30									30	
31									31	
32									32	
33									33	
34									34	
35									35	
36									36	
37									37	
38									38	
39		I							39	
40									40	
41									41	
42									42	
43									43	
44									44	
45									45	

SURNAME.		CHRISTIAN NAMES.
1	Nash	John
2	Niff et al	John
3	Newhouse	John
4	Novel Adm.	John
5	Newcomb et al	John
6	Near	John
7	Newhouse et al	John
8		
9		
10		
11		
12		
13		
14		
15		
16		
17		
18		
19		
20		
21		
22		
23		
24		
25		
26		
27		
28		
29		
30		
31		
32		
33		
34		
35		
36		
37		
38		
39		
40		
41		
42		
43		
44		
45		

Living Executions, Nos.	SURNAMES.	CHRISTIAN NAMES.	PENDING SUITS, CASE Nos	Living Judgments, Case Nos.	Living Executions, Nos
1	Nash	Jacob V		205742	1
2	Neff et al	John J	6961	6961	7204
3	Newhouse	John S	7014 7141 7697	7014 7141	7304 7535
4	Novice Admr	Joshua	7291		
5	Newcomb et al	Jimmie	7342	7342	7502
6	Near	Joseph	7372		
7	Newhouse et al	John S	7697		
8					
9					
10					
11					
12					
13					
14					
15					
16					
17					
18	873				
19					
20					
21					
22					
23					
24					
25					
26					
27					
28					
29					
30					
31					
32					
33					
34					
35					
36					
37					
38		K			
39					
40					
41					
42					
43					
44					
45					

STATE

	SURNAMES.	CHRISTIAN NAMES.	PENDING SUITS, CASE Nos.			Living Judgments, Case Nos.		Living Executions, Nos.	
1	Nocelle	Lewis	7498						
2									
3									
4									
5									
6									
7									
8									
9									
10									
11									
12	Niceley	Margaret	6585	7253	7454	6585	7250	6991	7117
13	Newhouse	Martha		7025			7025	7307	
14	Nipgen	Mike A		7047		7044		7064	
15	Norismaker	Margaret	7254			7254		7541	
16	Newcomb et al	Willie	7342			7342		7502	
17	Newcomb " "	Mary	7342			7342		7502	
18	Neal " "	Mary J	7478			7478		7545	
19									
20									
21									
22									
23									
24									
25									
26									
27	Nucle	N							
28	Newcomb et al	Nelson O	7342			7342		7502	
29	Newcomb " "	Neri	7342			7342		7502	
30	Newcomb " "	Neal	7342			7342		7502	
31									
32									
33									
34									
35									
36	Newhouse	Owen	6576			6576			
37	Newhouse	Owen L				65816			
38	Nichols	O	7112			7112		7603	
39	Newcomb et al	Orlando	7342			7342		7502	
40	Newcomb " "	Ornie	7342			7342		7502	
41	Newcomb " "	Orlo	7342			7342		7502	
42	Newcomb " "	Ozoe R	7342			7342		7502	
43									
44									
45									

	SURNAMES.	CHRIS
1		P
2		
3		
4		
5		
6		
7		
8		
9		
10		
11		
12		
13		
14		
15		Q
16		
17		
18		
19		
20		R
21		
22		
23		
24		
25		
26		
27		
28		
29		
30		
31		
32	Norris	S
33	Needels	S
34	Newcomb et al	S
35		
36		
37		
38		
39		
40		
41		
42		
43		
44		
45		

Living Executions, Nos.

SURNAMES. CHRISTIAN NAMES. PENDING SUITS, CASE Nos. Living Judgments, Case Nos. Living Executions, Nos.

1
2
3
4
5
6
7
8
9
10
11
12
13
14
15
16
17
18
19
20
21
22
23
24
25
26
27
28
29
30
31
32
33
34
35
36
37
38
39
40
41
42
43
44
45

P

Q

R

1
2
3
4
5
6
7
8
9
10
11
12
13
14
15
16
17
18
19
20
21
22
23
24
25
26
27
28
29
30
31
32
33
34
35
36
37
38
39
40
41
42
43
44
45

11/11

9

4

1

2

2

3

2

2

3

2

2

2

2

2

2

2

2

2

2

2

2

2

2

2

2

2

2

2

2

2

32	Norris	Simmon	6527	6527	7061
33	Needels	Simon	7156	7154	7087
34	Nemant al Sarah		7342	7342	7502

STATE

Q



	SURNAMES.	CHRISTIAN NAMES.	PENDING SUITS, CASE Nos.	Living Judgments, Case Nos.	Living Executions, Nos.		CORPORATIONS, FIRM NAME
1	Newman et al	T W	7114	7114	779	1	Newark Machine
2	Newhouse et al	Walter A.	7697			2	New York, Lake
3						3	and Western Railro
4						4	
5						5	
6						6	Mike A. Nipgen & Co
7						7	Nippano R.R. Comp
8						8	National Wall Paper C
9						9	
10						10	
11		U				11	
12						12	
13						13	
14						14	
15		V				15	
16						16	
17						17	
18						18	
19	Neagle	William D.	6708	6708		19	
20	Newcomb et al	Wallace C.	7392	7392	7502 7406	20	
21	Nichols	William	7814	7814	7894	21	
22						22	
23						23	
24						24	
25						25	
26						26	
27						27	
28						28	
29						29	
30						30	
31						31	
32						32	
33						33	
34						34	
35						35	
36		X				36	
37						37	
38						38	
39		Y				39	
40						40	
41						41	
42		Z				42	
43						43	
44						44	
45						45	

Living Executions, Nos.

CORPORATIONS, FIRM NAMES, &c.

PENDING SUITS, CASE Nos.

Living Judgments, Case Nos.

Living Executions, Nos.

79

Living Executions, Nos.	CORPORATIONS, FIRM NAMES, &c.	PENDING SUITS, CASE Nos.	Living Judgments, Case Nos.	Living Executions, Nos.
1	1 Newark Machine Co.	6537	6537	1
2	2 New York, Lake Erie	6545 6618 68127	6645 68127	2
3	3 and Western Railroad Company			3
4	4			4
5	5			5
6	6 Mike A. Nipgen & Co	7044		6
7	7 Nypano R.R. Company	7139		7
8	8 National Wall Paper Co.	7216	7216	8
9	9			9
10	10			10
11	11			11
12	12			12
13	13			13
14	14			14
15	15			15
16	16			16
17	17			17
18	18			18
19	19			19
20	20			20
21	21			21
22	22			22
23	23			23
24	24			24
25	25			25
26	26			26
27	27			27
28	28			28
29	29			29
30	30			30
31	31			31
32	32			32
33	33			33
34	34			34
35	35			35
36	36			36
37	37			37
38	38			38
39	39			39
40	40			40
41	41			41
42	42			42
43	43			43
44	44			44
45	45			45

2
106

94

STATE

	SURNAMES.	CHRISTIAN NAMES.	PENDING SUITS, CASE Nos.	Living Judgments, Case Nos.	Living Executions, Nos.
1	<i>Ausler et al</i>	<i>Anna L.</i>	<i>7520</i>	<i>7520</i>	<i>7527</i>
2	<i>Quino " "</i>	<i>Alyanda</i>	<i>7586</i>	<i>7586</i>	<i>7544</i>
3					
4					
5					
6					
7					
8					
9					
10					
11					
12					
13					
14					
15					
16					
17					
18					
19					
20					
21					
22					
23					
24					
25					
26					
27		<i>B</i>			
28					
29					
30					
31					
32					
33					
34					
35					
36					
37					
38					
39					
40					
41					
42					
43					
44					
45					

	SURNAMES.	CHRISTIAN NAMES.
1	<i>Osborn et al</i>	<i>Cl</i>
2		
3		
4		
5		
6		
7		
8		
9		
10		
11		
12		
13		
14		
15		
16		
17		
18		
19		
20		
21		
22		
23		
24		
25		
26		
27	<i>Osborn & Co.</i>	<i>D.</i>
28		
29		
30		
31		
32		
33		
34		
35		
36		
37		
38		
39		
40		
41		
42		
43		
44		
45		

ABCD |

Living Executions, Nos.

SURNAMES.

CHRISTIAN NAMES.

PENDING SUITS, CASE Nos

Living Judgments, Case Nos.

Living Executions, Nos

127
1177

1
2
3
4
5
6
7
8
9
10
11
12
13
14
15
16
17
18
19
20
21
22
23
24
25
26
27
28
29
30
31
32
33
34
35
36
37
38
39
40
41
42
43
44
45

SURNAMES.	CHRISTIAN NAMES.	PENDING SUITS, CASE Nos	Living Judgments, Case Nos.	Living Executions, Nos
Osborn	Clara C	7348		1
				2
				3
				4
				5
				6
				7
				8
				9
				10
				11
				12
				13
				14
				15
				16
				17
				18
				19
				20
				21
				22
				23
				24
				25
				26
Osborn & Co.	D. M.		Lo. 576 Lo. 578	Lo. 578
				28
				29
				30
				31
				32
				33
				34
				35
				36
				37
				38
				39
				40
				41
				42
				43
				44
				45

STATE

SURNAMES.	CHRISTIAN NAMES.	PENDING SUITS, CASE Nos.	Living Judgments, Case Nos.	Living Executions, Nos.
1 Osborne et al	Edward C.	7348		
2 Chaver et al	Edward	7412	7412	7754
3				
4				
5				
6				
7				
8				
9				
10				
11				
12				
13				
14				
15				
16				
17				
18				
19				
20				
21				
22				
23 Owens	F.C.	6518		
24 Oller	G.H.	7093 7094	7093 7094	7317 7016
25 Oshler	Fudrick	7223	7223	9590
26				
27				
28				
29				
30				
31				
32				
33				
34				
35				
36				
37				
38				
39				
40				
41				
42				
43				
44				
45				

SURNAMES.	CHRISTIAN NAMES.
1 Oller	G.
2 A. Neal	Geo
3 Oll.	Geo
4	
5	
6	
7	
8	
9	
10	
11	
12	
13	
14	
15	
16	
17	
18	
19	
20	
21	
22	
23 Ophile	H.
24	
25	
26	
27	
28	
29	
30	
31	
32	
33	
34	
35	
36	
37	
38	
39	
40	
41	
42	
43	
44	
45	

	SURNAMES.	CHRISTIAN NAMES.	PENDING SUITS, CASE Nos.	Living Judgments, Case Nos.	Living Executions, Nos.		SURNAMES.	CHRISTIAN NAMES.
1	Ohan et al	Isola	7612	7612	7254	1		
2						2		
3						3		
4						4		
5						5		
6						6		
7						7		
8						8		
9						9		
10						10		
11						11		
12						12		
13	Oller	J H				13		
14	Amber et al	John R	7520	7520	76127	14		
15						15		
16						16		
17						17		
18						18		
19						19		
20						20		
21						21		
22						22		
23						23		
24						24		
25						25		
26						26		
27						27		
28						28		
29						29		
30						30		
31						31		
32						32		
33						33		
34						34		
35						35		
36						36		
37						37		
38						38		
39						39		
40						40		
41						41		
42						42		
43						43		
44						44		
45						45		

Living Executions, Nos.

SURNAMES.

CHRISTIAN NAMES.

PENDING SUITS, CASE Nos

Living Judgments, Case Nos.

Living Executions, Nos

1

1

2

2

3

3

4

4

5

5

6

6

7

7

8

8

9

9

10

10

11

11

12

12

13

13

14

14

15

15

16

16

17

17

18

18

19

19

20

20

21

21

22

22

23

23

24

24

25

25

26

26

27

27

28

28

29

29

30

30

31

31

32

32

33

33

34

34

K

35

35

36

36

37

37

38

38

39

39

40

40

41

41

42

42

43

43

44

44

45

45

1

2

3

4

5

6

7

8

9

10

11

12

13

14

15

16

17

18

19

20

21

22

23

24

25

26

27

28

29

30

31

32

33

34

35

36

37

38

39

40

41

42

43

44

45

STATE

	SURNAMES.	CHRISTIAN NAMES.	PENDING SUITS, CASE Nos.	Living Judgments, Case Nos.	Living Executions, Nos.
1	<i>Orakova</i>	<i>Luis</i>	<i>7735</i>	<i>7735</i>	<i>410</i>
2					
3					
4					
5					
6					
7					
8					
9					
10					
11					
12					
13					
14					
15					
16					
17					
18					
19					
20					
21	<i>O'Brian</i>	<i>Michael</i>		<i>203742</i>	
22	<i>O'Neal</i>	<i>May</i>	<i>7598</i>	<i>7595</i>	<i>7779</i>
23					
24					
25					
26					
27					
28					
29					
30					
31					
32					
33					
34					
35					
36					
37					
38					
39					
40					
41					
42					
43					
44					
45					

	SURNAMES.	CHRISTIAN NAMES.
1	<i>Ormerod</i>	<i>No</i>
2	<i>Ormerod</i>	<i>NI</i>
3		
4		
5		
6		
7		
8	<i>Orill</i>	<i>O</i>
9		
10		
11		
12		
13		
14		
15		
16		
17	<i>Oriller</i>	<i>Pa</i>
18		
19		
20		
21		
22		
23		
24		
25		
26		
27		
28		
29		
30		
31		
32		
33		
34		
35		
36		
37		
38		
39		
40		
41		
42		
43		
44		
45		

Living Executions, Nos.

SURNAMES.

CHRISTIAN NAMES.

PENDING SUITS, CASE Nos

Living Judgments, Case Nos.

Living Executions, Nos

1
2
3
4
5
6
7
8
9
10
11
12
13
14
15
16
17
18
19
20
21
22
23
24
25
26
27
28
29
30
31
32
33
34
35
36
37
38
39
40
41
42
43
44
45

1 Cromerod
2 Overturf

Nancy .6763
NA

65977

1
2
3
4
5
6
7
8
9
10
11
12
13
14
15
16
17
18
19
20
21
22
23
24
25
26
27
28
29
30
31
32
33
34
35
36
37
38
39
40
41
42
43
44
45

8 Odell

O.P.

65873 65877 65880

17 Oehler

Polly 7223

7223 7.90

Q

STATE

	SURNAMES.	CHRISTIAN NAMES.	PENDING SUITS, CASE Nos.	Living Judgments, Case Nos.	Living Executions, Nos.	
1	Orahosa	Rose	7735	7735	410	1
2						2
3						3
4						4
5						5
6						6
7						7
8						8
9						9
10						10
11						11
12						12
13						13
14						14
15						15
16						16
17						17
18						18
19						19
20						20
21						21
22						22
23	Orahosa Admrs.	Samuel	6690			23
24	Odor. et al	Israh A	7298	5574 & 5963		24
25	Owms	J. E	7427 7659	7659	2157	25
26						26
27						27
28						28
29						29
30						30
31						31
32						32
33						33
34						34
35						35
36						36
37						37
38						38
39						39
40						40
41						41
42						42
43						43
44						44
45						45

	SURNAMES.	CHRISTIAN NAMES.
1	Ommirod	Th...
2	Ouston	T...
3		
4		
5		
6		
7		
8		
9		
10		
11		
12		
13		
14		
15		
16		
17		
18		
19		
20		
21		
22		
23		
24		
25		
26		
27		
28		
29		
30		
31		U
32		
33		
34		
35		
36		
37		V
38		
39		
40		
41		
42		
43		
44		
45		

iving Executions, Nos.

SURNAMES.

CHRISTIAN NAMES.

PENDING SUITS, CASE Nos.

Living Judgments, Case Nos.

Living Executions, Nos.

1
2
3
4
5
6
7
8
9
10
11
12
13
14
15
16
17
18
19
20
21
22
23
24
25
26
27
28
29
30
31
32
33
34
35
36
37
38
39
40
41
42
43
44
45

1 *Commerod*
2 *Ouston*

Thomas 6763
T. H. 6813

6813 7085

1
2
3
4
5
6
7
8
9
10
11
12
13
14
15
16
17
18
19
20
21
22
23
24
25
26
27
28
29
30
31
32
33
34
35
36
37
38
39
40
41
42
43
44
45

U

V

STATE

	SURNAMES.	CHRISTIAN NAMES.	PENDING SUITS, CASE Nos.	Living Judgments, Case Nos.	Living Executions, Nos.
1	Otte	William	6558	6558	6751
2	Obidur	W. Q.		65729	
3					
4					
5					
6					
7					
8					
9					
10					
11					
12					
13					
14					
15					
16					
17					
18					
19					
20					
21					
22					
23					
24					
25					
26					
27		X			
28					
29					
30					
31					
32					
33		Y			
34					
35					
36					
37					
38	Quero	Zepha	7586	7336	7336
39					9744
40					
41					
42					
43					
44					
45					

CORPORATIONS, FIRM NAMES	
1	Ohio Farmers Ins
2	Ohio Reel Inc
3	Ohio Pipe Company
4	Ohio Southern Co
5	Oller & Calhoun
6	Orr Brown & Price
7	Ohio Farmers Insurance Co
8	Oddfellows Knifield Assoc
9	
10	
11	
12	
13	
14	
15	
16	
17	
18	
19	
20	
21	
22	
23	
24	
25	
26	
27	
28	
29	
30	
31	
32	
33	
34	
35	
36	
37	
38	
39	
40	
41	
42	
43	
44	
45	

Living Executions, Nos.

CORPORATIONS, FIRM NAMES, &c.

PENDING SUITS, CASE Nos.

Living Judgments, Case Nos.

Living Executions, Nos.

51

Living Executions, Nos.	CORPORATIONS, FIRM NAMES, &c.	PENDING SUITS, CASE Nos.	Living Judgments, Case Nos.	Living Executions, Nos.
1	Ohio Farmers Ins. Soc.	6606 6896	6606	1
2	Ohio Keely Institute	6821		2
3	Ohio Pipe Company	6899	6899 7229	3
4	Ohio Southern Loan & Trust Co	6948		4
5	Olliv & Balhoun	7044	7044 7316	5
6	Orr Brown & Price	7200 7201 7203 7207	7200 7201 7202 7356 7357 7358	6
7	Ohio Farmers Insurance Company		6,5966	7
8	Oddfellows Beneficial Association of Columbus Ohio	7787	7739 7869	8
9				9
10				10
11				11
12				12
13				13
14				14
15				15
16				16
17				17
18				18
19				19
20				20
21				21
22				22
23				23
24				24
25				25
26				26
27				27
28				28
29				29
30				30
31				31
32				32
33				33
34				34
35				35
36				36
37				37
38				38
39				39
40				40
41				41
42				42
43				43
44				44
45				45

STATE

44

	SURNAMES.	CHRISTIAN NAMES.	PENDING SUITS, CASE Nos.	Living Judgments, Case Nos.	Living Executions, Nos.
1	Phillips	A.	6508 7138	6508	7069
2	Price	Alfred		65723	
3	Parish	A. D.		65738 65789	
4	Same	A.		65738 65739 65743 65743	
5	Phelps & Biglow	Wind Mill Company	6779		
6	Piersal	Abbie L.	6883	6888	7202
7	Palin et al	Carrie	6909		
8	Perry	Anna P.	6924	6924	
9	Parish	A.		65801	
10	Phelps	Alice J.	7012	7012	7264
11	Pilehon	Anna M.	7190		
12	Piper et al	Annie L.	7252		
13	Parish et al	Anthony	7259 7260	7259 7260	7293 7295
14	Parish	Annem J.	7259	7259	7293
15	Pfeiffer et al	Anna	7471	7471	7611
16	Parish	A. J.			65910
17	Patch et al	A. Leonard	7863	7863	7578
18	Perry	A. J.	7102	7102	7637
19	Purton	Albert B.	7705	7705	7870
20					
21					
22					
23					
24					
25					
26					
27	Pickett	B. H.	6663	6663	7017
28	Payton	B. H.	7628 7738 7747	7628 7738 7747	7769 7793 X1
29					
30					
31					
32					
33					
34					
35					
36					
37					
38					
39					
40					
41					
42					
43					
44					
45					

	SURNAMES.	CHR.
1	Perfect	C.
2	Powers	C.
3	Palin	C.
4	Perfect	C.
5	Cookins et al	C.
6	" " "	C.
7	Phillis " " "	C.
8	Perfect	C.
9	Pickins	C.
10	Price et al	C.
11	Price	C.
12	Payne et al	C.
13		
14		
15		
16		
17		
18		
19		
20		
21		
22		
23		
24		
25		
26		
27	Potts	D.
28	Palin et al	D.
29	Patsch	D.
30	Parsons et al	D.
31	Patch	D.
32	Phelps et al	D.
33	Phelps	D.
34	Perfect	D.
35	Pharr	D.
36	Perry et al	D.
37	Parish	D.
38		
39		
40		
41		
42		
43		
44		
45		

Living Executions, Nos.

SURNAMES.

CHRISTIAN NAMES.

PENDING SUITS, CASE Nos

Living Judgments, Case Nos.

Living Executions, Nos

69

1

1 Perfect

C. D.

6508 7448

6508 7448

7069 7538

1

2

2 Probers

C. A.

6508

6508

7069

2

3

3 Paden

Barrie

6531

6531

6976

3

43

4

4 Perfect

Charence

6578

6578 6886

7034

4

5

5 Perkins et al

Charles L

6488 C.C. 181 7500

6488 C.C. 181 7500

7052 7675

5

6

6 " " "

Catherine R

6488 C.C. 181

6488 C.C. 181

6

7

7 Phillis ... jr

Charles

7195 7408 7466

7195 7408 7466

7555 7519 7726

7

8

8 Perfect

C. B.

6585 6585

8

9

9 Perkins

Catherine R.

7233

7233

V. 88

9

64

10

10 Rice et al

Charles Tuttle

7327

7327

V. 101

10

11

11 Rice

Clarence

6582

11

12

12 Payne et al

Catherine

7343

7343

V. 103

12

73 795

13

13

13

98

14

14

14

11

15

15

15

910

16

16

16

78

17

17

17

37

18

18

18

70

19

19

19

20

20

20

21

21

21

22

22

22

23

23

23

24

24

24

25

25

25

26

26

26

17

27

27 Potts

Dora J

6581

6581

27

68 7793 X1

28

28 Paden et al

David J.

6909 7745

28

29

29 Patrick

D. E.

7020 7294

7020 7294

7272 7457

29

30

30 Parsons et al

D. F.

7102

30

31

31 Patch

D. B.

7214 7363

7214

7593 7574

31

32

32 Phelps et al

Demetrius J.

7235

7235

7861

32

33

33 Phelps

Daniel S

7258

7258

7461

33

34

34 Perfect

D. C.

7448

7448

7588

34

35

35 Pharr

Lurotha

7474 7633 7807

7474 7633 7807

7756 7687 7867

35

36

36 Perry et al

Daniel

7530

7530

7652

36

37

37 Paush

Dora

7680

37

38

38

38

39

39

39

40

40

40

41

41

41

42

42

42

43

43

43

44

44

44

45

45

45

STATE

SURNAMES.	CHRISTIAN NAMES.	PENDING SUITS, CASE Nos.	Living Judgments, Case Nos.	Living Executions, Nos.
1	Piersol	Evan	6491 6897	6491
2	Pritchard	Effie	6512	6512
3	Patch	Osley		65687
4	Parthamore	E		55753
5	Cortin E.M.	E.M.	6870 7502 7744	6870
6	Perkins et al	Edwin H	6488 CE131 7176 7506	6488 CE131 7500 7052 7675
7	Piersol et al	Emuel	6893 6894 6912	
8	Perry	Edward L	6924	6924 7202
9	Rice	E.L.		65812
10	Pfir et al	Eli G	7252 7750	7750 7884
11	Parish et al	Elizabeth	7299	7299 9129
12	Payne " "	Elgar	7343	7343 7103
13	Parish " "	Emma		85891
14	Peacock	Elizabeth	7651	7651 7747
15	Preston	Edna	7705	7705 7870
16				
17				
18				
19				
20				
21				
22				
23	Penney	Frank O.	871 7362 870 6757 6920 6987 7078 7586	7567 7586 871 6920 871 7441 7548 870 6757 6887 870 7245 7099
24	Peal	F.S.	6809	6809 7071
25	Philbrook	Hora	6827	
26	Piper	E.S.	7750	65553
27	Parthmore	Flora	6943	6943 956
28	Parmer et al	Edmund Edward	7161	7161 7616
29	Patch	Elzey		65847 65849
30	Prish	F.N.		65891
31	Parker et al	Hellen M.	7394	
32	Page	Frank	7668	7668 7167
33				
34				
35				
36				
37				
38				
39				
40				
41				
42				
43				
44				
45				

SURNAMES.	CHRISTIAN NAMES.
1	Philney
2	Piersol
3	Peaver
4	Parthmore
5	Pratt
6	Patts
7	Parish et al
8	Peiratt
9	
10	
11	
12	
13	
14	
15	
16	
17	
18	
19	
20	
21	
22	
23	Philbrook
24	Crowell
25	Perfect
26	Perkins et al
27	Patch
28	Patts
29	Pickett
30	Parker
31	Patch
32	Pollock
33	Packet as board of Education
34	
35	
36	
37	
38	
39	
40	
41	
42	
43	
44	
45	

Living Executions, Nos.

	SURNAMES.	CHRISTIAN NAMES.	PENDING SUITS, CASE Nos.	Living Judgments, Case Nos.	Living Executions, Nos
1	1	Coling	George 3439	3439	92
2	2	Piebol	George 6883 6917	6883	
3	3	Peaver	George 6929 6945	6945	7256
4	4	Partumore	George W 6945	6945	7254
5	5	Pratt	George W 7396		
6	6	Potts	George W 7485	7485	7681
7	7	Park et al	George E 7680		
8	8	Perritt	Julie 7685	7685	7763
9	9				
10	10				
11	11				
12	12				
13	13				
14	14				
15	15				
16	16				
17	17				
18	18				
19	19				
20	20				
21	21				
22	22				
23	23	Philbrook	H. 6827 6885	6827 6885	7109
24	24	Cowell	Henry 6877		
25	25	Perfect	Helen 6646	6646	7015
26	26	Perkins et al	Henry A 6988 C.C. 131	6988 C.C. 131	
27	27	Patch	Herman 6927 7363	6927 7363	7227 7518
28	28	Potts	Henry 7061	7061	7307
29	29	Pickett	Harden R 7455		
30	30	Park	Helen 7396	7396	7533
31	31	Patch	Mariet L 7663	7663	7747
32	32	Pollock	Helen L 7705	7705	7870
33	33	Packet as board of Education	Harden R 7806	7806	X3
34	34				
35	35				
36	36				
37	37				
38	38				
39	39				
40	40				
41	41				
42	42				
43	43				
44	44				
45	45				

7675

86

27

13

7

10

7728

7441 7548

7245 7099

53

6

6

7

STATE

SURNAMES.		CHRISTIAN NAMES.		PENDING SUITS, CASE Nos.		Living Judgments, Case Nos.		Living Executions, Nos.		SURNAMES.	CHRISTIAN NAMES.
1	Potts	Ira	6673					7562			
2	Paon	Ira	6945			6945		759			
3	Patriek	Indiana	7100								
4	Prest	J. J.	7533	7534		7533	7534	7667	7664		
5	Penrose	Ireal	7656			7654		7156			
6											
7											
8											
9											
10											
11											
12											
13	Poling	Jeremiah	6508			6508		7069			
14	Porter	John L.	6550	6669	7472	6550		729			
15	Pritchard	J. W.				65703					
16	Powell	Joseph	6577								
17	Penhouswood	John H.	6597			6597					
18	Potter	Jonathan	6613								
19	Price	Joseph	65723			65723					
20	Peck	Jennie	6679			6679					
21	Peck	J. Sherman	6679			6679					
22	Priest	Jacob	6709								
23	Price	J. M.	6727								
24	Price	James H.	6727								
25	Corrish	J. A.				65743		65743			
26	Potts	Ira				65749		65749			
27	Pireol et al	John	6836	6898		6836		7110			
28	Parthamora	Jos. B.				65762					
29	Price et al	J. L.	6862	6921		6862					
30	Phillips	John A.				5772					
31	Pireol et al	Jake	6893	6894	6912						
32	Parthamora	J. B. & Son				65779					
33	Pudney	Jane A.	7013			7013		7257			
34	Phillips	John A.	7013			7013		7257			
35	Porous	James	7113								
36	Penrose et al	Joseph	7130			7130		768			
37	Pamur et al	John	7161			7161		7614			
38	Pease	Jessie F.	7216			7216		7406			
39	Peake	John W.	7295			7295		7475			
40	Penhouswood	Jennie R.	7314								
41	Price	James H.	7456	7604		7454	65909	7604	7591	7725	
42	Pharr	John	7476			7476		7697			
43	Porty et al	John	7507			7507		7132			
44	Pamuta	John W.	7663			7663		7747			
45											

Pharr K
Preston K

Living Executions, Nos.

SURNAMES.

CHRISTIAN NAMES.

PENDING SUITS, CASE Nos

Living Judgments, Case Nos.

Living Executions, Nos

2
 3
 47 7664
 5
 6
 7
 8
 9
 10
 11
 12
 13
 14
 15
 16
 17
 18
 19
 20
 21
 22
 23
 24
 25
 26
 27
 28
 29
 30
 31
 32
 33
 34
 35
 36
 37
 38
 39
 40
 41 7725
 42
 43
 44
 45

1
 2
 3
 4
 5
 6
 7
 8
 9
 10
 11
 12
 13
 14
 15
 16
 17
 18
 19
 20
 21
 22
 23
 24
 25
 26
 27
 28
 29
 30
 31
 32
 33
 34
 35
 36
 37
 38
 39
 40
 41
 42
 43
 44
 45

Pharr
 Preston

Kenard
 Kate

7476 7807
 7705

7476 7807
 7705

7697 7867
 7870

1
 2
 3
 4
 5
 6
 7
 8
 9
 10
 11
 12
 13
 14
 15
 16
 17
 18
 19
 20
 21
 22
 23
 24
 25
 26
 27
 28
 29
 30
 31
 32
 33
 34
 35
 36
 37
 38
 39
 40
 41
 42
 43
 44
 45

STATE

SURNAME.		CHRISTIAN NAMES.		PENDING SUITS, CASE Nos.		Living Judgments, Case Nos.		Living Executions, Nos.	
1	Perkins	L	ewi			65700		29,5700	1
2	Phelps	L	A.			65707			2
3	Potts	L	asco	6581		658			3
4	Porter	Lucinda		6745		6745		7107	4
5	Perkins et al	Lydie		6488	69,181	6488	69,181	7052	5
6	Parthmore	L	ay	6945		6945		7056	6
7	Perkins	L	uther	7174					7
8	Piper	L		7297		7297		7572	8
9	Peet	L	g	7102		7102		7637	9
10	Payne et al	L	inda	7705		7705		7870	10
11									11
12									12
13									13
14									14
15									15
16									16
17									17
18									18
19									19
20									20
21	Piercol	M	artha	6491		6491			21
22	Bowell	M	aria	6577					22
23	Parr	M	ary	6613					23
24	Porter	M	ary	6693	7059	6693	7059	738	24
25	Carrish	M	argaret			65743		65743	25
26	Lies	M	artin	6904					26
27	Patterson	M	ary	7060		7060		7081	27
28	Potts	M	ary	7061		7061		7307	28
29	Pennell	M	ary	7062		7062			29
30	Powers	M	ary	7113					30
31	Parish et al	M	argaret	7259	7260	7259	7260	773	31
32	Parish	M	aria			65863			32
33	Parish	M	M			65863			33
34	Pice et al	M	aggie	7299		7299		7129	34
35	Pice	M	aggie			65892			35
36	Pice	M	g			65895	65923		36
37	Patch et al	M	artha	7363		7363		7574	37
38	Cuff	M	aria	7396		7396		7533	38
39	Phipps et al	M	ichael	7471	7477	7471		7611	39
40	Pivitt	M	osso	7585		7585		7763	40
41									41
42									42
43									43
44									44
45									45

SURNAME.		CHRISTIAN NAMES.
1		N
2		
3		
4		
5		
6		
7		
8	Poling	O
9	Parish et al	O.
10	Pice et al	O.
11	Pice	O.
12	Pice	O.
13	Page	O.
14		
15		
16		
17	Powers	P.
18	Poling	P.
19	Page et al	P.
20	Page, unknown heirs of	P.
21		
22		
23		
24		
25		
26		
27		
28		
29		
30		
31		
32		
33		
34		
35		
36		Q
37		
38		
39		
40		
41		
42		
43		
44		
45		

Living Executions, Nos.

SURNAMES.

CHRISTIAN NAMES.

PENDING SUITS, CASE Nos

Living Judgments, Case Nos.

Living Executions, Nos

N

1	1								1
2	2								2
3	3								3
4	4								4
5	5								5
6	6								6
7	7								7
8	8	Poling	Orsamus	6508		6508		7069	8
9	9	Parish et al	C.B.	7260		7260		795	9
10	10	Pear et al	Oscar S	7299		7299		7129	10
11	11	Peir	O S			25885			11
12	12	Piece	Olive	7456 7604		7456	65909 7604	7571 7725	12
13	13	Page	Olive	7683 7668		7668	7468	7747 7167	13
14	14								14
15	15								15
16	16								16
17	17	Conners	Polly Ann	6553					17
18	18	Paling	Philo	6945		6945		756	18
19	19	Page et al	Paul	7370		7370		7566	19
20	20	Page, unknown heirs of	Polly	7809		7809		7857	20
21	21								21
22	22								22
23	23								23
24	24								24
25	25								25
26	26								26
27	27								27
28	28								28
29	29								29
30	30								30
31	31								31
32	32								32
33	33								33
34	34								34
35	35								35
36	36		Q						36
37	37								37
38	38								38
39	39								39
40	40								40
41	41								41
42	42								42
43	43								43
44	44								44
45	45								45

STATE

SURNAMES.	CHRISTIAN NAMES.	PENDING SUITS, CASE Nos.		Living Judgments, Case Nos.	Living Executions, Nos.
1	Berdan	Robert	6579 7427	6589	7163
2	Crickett	Rachel	6663	6663	7417
3	Cozd	Richard	6782		
4	Orichard	Red	6920	920	920
5	Plotrus	Rdn	6941		
6	Poling	Ruben	6992	65818	
7	Patterson	Robert	7060	7060	581
8	Poling et al	Rebecca	7078		
9	Peake	Rachel C	7295	7295	7475
10	Parmiter	R M			65910
11	Parze et al	Mrs R. d	7725	7725	7812
12					
13					
14					
15					
16					
17					
18					
19					
20					
21					
22					
23	Poling	Sarah E.	6574	6574	
24	Poling	Sarah J	3439	3439	92
25	Poling	Silome H	6945	6945	754
26	Gummy	Sarah S	7098	7098	7378
27	Parmer et al	Sarah	7161		
28	Rice	Sarah	7324	7324	7476
29	Page et al	S. G	7370		
30	Peacock	S. W.		65705	
31					
32					
33					
34					
35					
36					
37					
38					
39					
40					
41					
42					
43					
44					
45					

SURNAMES.	CHRISTIAN NAMES.
1	Poling
2	Powers
3	Parkins et al
4	Parush
5	Parmiter
6	Palen
7	
8	
9	
10	
11	
12	
13	
14	
15	
16	
17	
18	
19	
20	
21	
22	
23	
24	
25	
26	
27	
28	
29	
30	
31	
32	
33	
34	
35	
36	
37	Rendleton
38	Paxton
39	
40	
41	
42	
43	
44	
45	

Living Executions, Nos.

SURNAMES. CHRISTIAN NAMES. PENDING SUITS, CASE Nos. Living Judgments, Case Nos. Living Executions, Nos.

	SURNAMES.	CHRISTIAN NAMES.	PENDING SUITS, CASE Nos.	Living Judgments, Case Nos.	Living Executions, Nos.
1	1 Poling	Thomas J.	6574	6574	1
2	2 Powers	Thomas	6637 6670	6670	2 7019
3	3 Perkins et al	Thomas R	6488 e.e.131	6488 e.e.131	3 7082
4	4 Parish	Thomas	6885 7299	6885 7299	4 7321 N.129
5	5 Parmeter	Thomas J.	7663	7663	5 7747
6	6 Palen	Thomas	7755 7810	7810	6 7866 7410
7	7				7
8	8				8
9	9				9
10	10				10
11	11				11
12	12				12
13	13				13
14	14				14
15	15				15
16	16				16
17	17				17
18	18				18
19	19				19
20	20				20
21	21				21
22	22				22
23	23				23
24	24				24
25	25				25
26	26				26
27	27				27
28	28				28
29	29				29
30	30				30
31	31	U			31
32	32				32
33	33				33
34	34				34
35	35				35
36	36				36
37	37 Rendleton	Van M	6698	6689	37
38	38 Paxton	Vene	7738 7744	7738 7747 7793	38 N.1
39	39				39
40	40				40
41	41				41
42	42				42
43	43				43
44	44				44
45	45				45

STATE

SURNAMES.	CHRISTIAN NAMES.	PENDING SUITS, CASE Nos.	Living Judgments, Case Nos.	Living Executions, Nos.	CORPORATIONS, FIRM NAMES
1 Price	W. J.	6498	6498	6881	1 1 Pittsburg, Chicago,
2 Britchard	William	6512	6512		2 2 Cincinnati 4 St. L.
3 Peters	William	857	857	857	3 3 Peoples Bank
4 Powell	William Sr.	6577			4 4 Peoples Bank
5 Same	Same Jr.	6577			5 5 Peoples Bank
6 Penhorwood	William	6597	6597		6 6 Platt and Fry
7 Parr	Willis	6613			7 7 Palatine Lodge 158, Mass.
8 Powers	W. J.	6837			8 8 Pure Petroleum Products
9 Porter	Hers of William	6745	6745	7107	9 9 Platt & Fry
10 The Phelps Biglow Wind Mill		6779 7242	6779	7376	10 10
11 The P. & S. L. R. Co.		6807			11 11
12 Calm et al	William M.	6909			12 12
13 Parthimere	William	6945 7112	6945 7112	756 7603	13 13
14 Phelps	William A.	7012	7012	7244	14 14
15 Ponnell	William F.	7062	7062	7306	15 15
16 Price	W. D.	7316	7316	7495	16 16
17 Penhemood	W. E.	7314			17 17
18 Pence et al	H. H.	7397	7448	7586	18 18
19 Perfect	W. H.	7448			19 19
20					20 20
21					21 21
22					22 22
23					23 23
24					24 24
25					25 25
26					26 26
27	X				27 27
28					28 28
29					29 29
30					30 30
31					31 31
32					32 32
33	Y				33 33
34					34 34
35					35 35
36					36 36
37					37 37
38	Z				38 38
39					39 39
40					40 40
41					41 41
42					42 42
43					43 43
44					44 44
45					45 45

Living Executions, Nos.

CORPORATIONS, FIRM NAMES, &c.

PENDING SUITS, CASE Nos.

Living Judgments, Case Nos.

Living Executions, Nos.

Living Executions, Nos.	CORPORATIONS, FIRM NAMES, &c.	PENDING SUITS, CASE Nos.	Living Judgments, Case Nos.	Living Executions, Nos.
21	1 Pittsburg, Chicago,	6507 6499 6516 7017	6409 6516 6499 7017	7757 7506
	2 Cincinnati & St. Louis RR.		60294	
7	3 Peoples Bank	7009 7096 7049 7051 7589 6508 6555 6809 5877 6868 6902	5874 6868 7897 7244 6555 6508 6809 6981 7492 7079 7036 7258 7096 7110 7118 7315 7314 65877 7434 7590	7071 7177 6809 6164 7261 7249 7822 7280 7069 7124
	4 Peoples Bank	7094 7118 7118 7176 7314 7445		
	5 Peoples Bank			
	6 Platt and Fry	7421		
	7 Palatine Lodge 158, Marine order	7462	7462	7675
	8 Pure Petroleum Product Co		65943	
	9 Platt & Fry	7424	7421	7754
	10			
	11			
	12			
6 7608	13			
4	14			
6	15			
55	16			
	17			
88	18			
	19			
	20			
	21			
	22			
	23			
	24			
	25			
	26			
	27			
	28			
	29			
	30			
	31			
	32			
	33			
	34			
	35			
	36			
	37			
	38			
	39			
	40			
	41			
	42			
	43			
	44			
	45			

STATE

	SURNAMES.	CHRISTIAN NAMES.	PENDING SUITS, CASE Nos.	Living Judgments, Case Nos.	Living Executions, Nos.
1		A			
2					
3					
4					
5					
6					
7					
8					
9					
10					
11					
12					
13					
14					
15					
16					
17					
18					
19		B			
20					
21					
22					
23					
24					
25					
26					
27					
28					
29					
30		C			
31					
32					
33					
34					
35					
36					
37					
38					
39					
40					
41					
42					
43					
44					
45					

	SURNAMES.	CHRISTIAN NAMES.
1		D
2		
3		
4		
5		
6		
7		
8		
9		
10		
11		
12		
13		
14		
15		E
16		
17		
18		
19		
20		
21		
22		
23		
24		
25		
26		
27		
28		
29		
30		F
31		
32		
33		
34		
35		
36		
37		
38		
39		
40		
41		
42		
43		
44		
45		

C
 K
 N
 O

REF

ABCDEF

GHIJK

LMNOPQRS

TUVWXYZ

Living Executions, Nos.

SURNAMES.

CHRISTIAN NAMES.

PENDING SUITS, CASE Nos

Living Judgments, Case Nos.

Living Executions, Nos

1

1

D

1

2

2

2

3

3

3

4

4

4

5

5

5

6

6

6

7

7

7

8

8

8

9

9

9

10

10

10

11

11

11

12

12

12

13

13

13

14

14

14

15

15

E

15

16

16

16

17

17

17

18

18

18

19

19

19

20

20

20

21

21

21

22

22

22

23

23

23

24

24

24

25

25

25

26

26

26

27

27

27

28

28

28

29

29

29

30

30

F

30

31

31

31

32

32

32

33

33

33

34

34

34

35

35

35

36

36

36

37

37

37

38

38

38

39

39

39

40

40

40

41

41

41

42

42

42

43

43

43

44

44

44

45

45

45

STATE

SURNAMES.

CHRISTIAN NAMES.

PENDING SUITS, CASE Nos.

Living Judgments, Case Nos.

Living Executions, Nos.

SURNAMES.

CHRIS

1
2
3
4
5
6
7
8
9
10
11
12
13
14
15
16
17
18
19
20
21
22
23
24
25
26
27
28
29
30
31
32
33
34
35
36
37
38
39
40
41
42
43
44
45

G

H.

I

Dugley

6659

6659

2175

1
2
3
4
5
6
7
8
9
10
11
12
13
14
15
16
17
18
19
20
21
22
23
24
25
26
27
28
29
30
31
32
33
34
35
36
37
38
39
40
41
42
43
44
45

J

K

Living Executions, Nos.

SURNAMES.

CHRISTIAN NAMES.

PENDING SUITS, CASE Nos

Living Judgments, Case Nos.

Living Executions, Nos

1 1
 2 2
 3 3
 4 4
 5 5
 6 6
 7 7
 8 8
 9 9
 10 10
 11 11
 12 12
 13 13
 14 14
 15 15
 16 16
 17 17
 18 18
 19 19
 20 20
 21 21
 22 22
 23 23
 24 24
 25 25
 26 26
 27 27
 28 28
 29 29
 30 30
 31 31
 32 32
 33 33
 34 34
 35 35
 36 36
 37 37
 38 38
 39 39
 40 40
 41 41
 42 42
 43 43
 44 44
 45 45

J

K

1
 2
 3
 4
 5
 6
 7
 8
 9
 10
 11
 12
 13
 14
 15
 16
 17
 18
 19
 20
 21
 22
 23
 24
 25
 26
 27
 28
 29
 30
 31
 32
 33
 34
 35
 36
 37
 38
 39
 40
 41
 42
 43
 44
 45

STATE

SURNAMES.

CHRISTIAN NAMES.

PENDING SUITS, CASE Nos.

Living Judgments, Case Nos.

Living Executions, Nos.

SURNAMES.

CHRIS

L

M

N

O

P

Q

R

S

1
2
3
4
5
6
7
8
9
10
11
12
13
14
15
16
17
18
19
20
21
22
23
24
25
26
27
28
29
30
31
32
33
34
35
36
37
38
39
40
41
42
43
44
45

1
2
3
4
5
6
7
8
9
10
11
12
13
14
15
16
17
18
19
20
21
22
23
24
25
26
27
28
29
30
31
32
33
34
35
36
37
38
39
40
41
42
43
44
45

1
2
3
4
5
6
7
8
9
10
11
12
13
14
15
16
17
18
19
20
21
22
23
24
25
26
27
28
29
30
31
32
33
34
35
36
37
38
39
40
41
42
43
44
45

EF GHIJK LMNOPQRS

Living Executions, Nos.

SURNAMES.

CHRISTIAN NAMES.

PENDING SUITS, CASE Nos.

Living Judgments, Case Nos.

Living Executions, Nos.

1
2
3
4
5
6
7
8
9
10
11
12
13
14
15
16
17
18
19
20
21
22
23
24
25
26
27
28
29
30
31
32
33
34
35
36
37
38
39
40
41
42
43
44
45

P

Q

R

S

1
2
3
4
5
6
7
8
9
10
11
12
13
14
15
16
17
18
19
20
21
22
23
24
25
26
27
28
29
30
31
32
33
34
35
36
37
38
39
40
41
42
43
44
45

STATE

	SURNAMES.	CHRISTIAN NAMES.	PENDING SUITS, CASE Nos.	Living Judgments, Case Nos.	Living Executions, Nos.		CORPORATIONS, FIRM NAME
1		T				1	Ohio Farmers Insurance
2						2	
3						3	
4						4	
5						5	
6						6	
7						7	
8						8	
9						9	
10						10	
11		U				11	
12						12	
13						13	
14						14	
15		V				15	
16						16	
17						17	
18						18	
19	Trigley	William		2,5784		19	
20						20	
21						21	
22						22	
23						23	
24						24	
25						25	
26						26	
27						27	
28						28	
29						29	
30						30	
31						31	
32						32	
33						33	
34						34	
35						35	
36		X				36	
37						37	
38						38	
39		Y				39	
40						40	
41						41	
42		Z				42	
43						43	
44						44	
45						45	

Living Executions, Nos.

CORPORATIONS, FIRM NAMES, &c.

PENDING SUITS, CASE Nos.

Living Judgments, Case Nos.

Living Executions, Nos.

1 1
2 2
3 3
4 4
5 5
6 6
7 7
8 8
9 9
10 10
11 11
12 12
13 13
14 14
15 15
16 16
17 17
18 18
19 19
20 20
21 21
22 22
23 23
24 24
25 25
26 26
27 27
28 28
29 29
30 30
31 31
32 32
33 33
34 34
35 35
36 36
37 37
38 38
39 39
40 40
41 41
42 42
43 43
44 44
45 45

Ohio Farmers Insurance Co

7645

1
2
3
4
5
6
7
8
9
10
11
12
13
14
15
16
17
18
19
20
21
22
23
24
25
26
27
28
29
30
31
32
33
34
35
36
37
38
39
40
41
42
43
44
45

STATE

1	SURNAME	CHRISTIAN NAMES	PENDING SUITS, CASE Nos.					Living Judgments, Case Nos.			Living Executions, Nos.			
			7207	7214	7524	7620	7684	7626	7101	7620	7626	7154	7162	7166
1	Robinson	A. B.	7231	7337	7524	7620	7684	7626	68974	7115	7102	7637	7121	7134
2	Rigdon	A. J. receiver	6508	6748	6769	68762	7102	7115	6508	6748	68762	7069	7094	7192
3	Robinson	A. M.							6704			7057		
4	Richmond	Union School board	6787											
5	Robinson	Octave	6785						6785			7165		
6	Reed	Adgie	6824											
7	Rigdon	A. J.	6827	6836					6836			7109		
8	Rommel	H. J.							65770					
9	Rosenthal	Abe							65782					
10	Reul	Alonso	7020	7296					7020	7296		7272	7457	
11	Rose	A. J.	7020	7296					7020	7296		7272	7457	
12	Rosette	Anna							65828					
13	Richardson	Albert	7055						7055			7314		
14	Riester													
15	Reidel	Alice	7148						7148			7392		
16	Roney	Annie	7200	7205					7200	7205		7336	7347	
17	Rogers	et al Allie G.	7207						7207			7113		
18	Robinson	Arthur S	7553											
19	Robinson	Executa A. B.							65959					
20	Ross	Amanda M	7659						7659			7157		
21	Reed	Adelia	7705						7705			7870		
22	Robinson	Executa A. B.	7707	7708	7714	7721	7792		7707	7782		7166	7852	
23	Reidel	Alice	7803											
24														
25														
26														
27	Rogers	Benjamin	6681 1/2						6681 1/2					
28	Robinson	B. G.	6988						6988		7757			
29	Richardson	Bert	7055						65799	7055				
30	Rousch	et al Bankast	7718											
31														
32														
33														
34														
35														
36														
37														
38														
39														
40														
41														
42														
43														
44														
45														

1	SURNAME	CHRISTIAN NAMES
2	Rhoades	Ch
3	Roll	Ch
4	Robinson	Ch
5	Reed	Ch
6	Robins	Ch
7	Radabaugh	Ch
8	Riester	Ch
9	Robinson	Ch
10	Rouse	Ch
11	Roure	Ch
12	Rice	Ch
13	Rickard	Ch
14	Ramsch	Ch
15	Ramth	Ch
16	Rigor	Ch
17	Rush	Ch
18	Roscerano	Ch
19		
20		
21		
22		
23		
24		
25		
26		
27	Reed	Argent
28	Rings	Ch
29	Reed	Ch
30	Robbins	Ch
31	Robbin	Ch
32	Robinson	Ch
33	Rutan	Ch
34	Rittenhouse	Ch
35	Russell	Ch
36	Rigor	Ch
37		
38		
39		
40		
41		
42		
43		
44		
45		

ABCD

Living Executions, Nos.
 154 7162 7166
 87 7129 7134
 7094 7092

SURNAME		CHRISTIAN NAMES		PENDING SUITS, CASE Nos		Living Judgments, Case Nos.		Living Executions, Nos	
1	Robinson	C. L.	6508 7176			6508		7069	1
2	Rhoades	Cassius Y	6613 7780			65848	7780	7825	2
3	Roll	Charles	6685						3
4	Robinson	Clark	6704			6704		7057	4
5	Reed	Clara	6827						5
6	Robins	Edus	6855 6937			6855 6937		7247	6
7	Radabaugh	W				65744			7
8	Reister	Charles	7081			7081		7063	8
9	Robinson	Bora	7091			7091		7413	9
10	Rouse	Barrie G	7165			7165		7074	10
11	Rouse	Earl H	7165			7165		7074	11
12	Rice	Charles	7319 7344			7319		7440	12
13	Richard	Clark	7320 7324			7320 7324		7449 7476	13
14	Raunoh	Chas F				65940			14
15	Raunth	Christopher	7491			7491		7025	15
16	Rigor	Belista	7569			7569		7684	16
17	Rush & F					65942 65943 65944			17
18	Roscerano	W	7706						18
19									19
20									20
21									21
22									22
23									23
24									24
25									25
26									26
27	Reed Argent	Dyer	6601			6601		6753	27
28	Rings	David	6444			6444		6856	28
29	Reed	Della	6824						29
30	Robbins	David M	6937			6937		7247	30
31	Robbin star	David	7004			7004		7287	31
32	Robinson	Sell	7091 7514			7091 7514		7413 7619	32
33	Rutan	D. W.	7532 7521			7052		9106	33
34	Rittenhouse	D. W.	7884			7884		7542	34
35	Russell	Dreators	7439						35
36	Rigor	D. Sherman	7569			7569		7684	36
37									37
38									38
39									39
40									40
41									41
42									42
43									43
44									44
45									45

STATE

SURNAMES.		CHRISTIAN NAMES.		PENDING SUITS, CASE Nos.		Living Judgments, Case Nos.		Living Executions, Nos.		SURNAMES.	CHRIS	
1	Rogers	Eli P.	6543 7207			6543 7207		7113		1	Rausch	Ge
2	Randall	E. L.	6716 6747				6747		7145	2	Reams	Se
3	Robbins	Ed.	6717							3	Robertson	G. G.
4	Reed	Elizabeth				65760				4	Reidel	G.
5	Robbin	Emma J	6937							5	Rausch	Ge
6	Robbin	Ethel	6937	6537		6937		7247		6	Rausch	Ge
7	Reed et al	Nathan	6955			6955		7254		7	Rittmanhouse Executor	Ge
8	Rausch	Emanuel	6988			6988		7787		8	Reidel	Ge
9	Robinson	Eben C	7040			7040		7262		9		
10	Reed	Emma	7077			7077		7326		10		
11	Rogers	Emma J	7263							11		
12	Rogers et al	Edward	7332			7332		7471		12		
13	Rogers et al	Elizabeth	7332			7332		7471		13		
14	Robinson	Edward Shimp	7292			7292		7465		14		
15	Rogers	E. J.	7620 7628 7734			7620		7154		15		
16	Rausch et al	Edward L.	7718							16		
17	Rausch et al	Elizabeth	7718							17		
18	Rogers	Elizabeth J.	7734							18		
19	Reynolds	Elias	7807			7807		7867		19		
20										20		
21										21		
22										22		
23	Roll	E. J.	6520 6685							23	Rodebaugh	H.
24	Reynolds	Frenchy	6702 6703 6729			6702				24	Reed	Ho
25	Reed an Infant	Blank A	7151			7151		7442		25	Richards	H.
26										26	Reed	Ha
27										27	Rogers	He
28										28	Romy	Se
29										29	Roberts et al	Ho
30										30	Redfield	Ho
31										31	Rickatto	Ho
32										32	Rhodes	Ho
33										33		
34										34		
35										35		
36										36		
37										37		
38										38		
39										39		
40										40		
41										41		
42										42		
43										43		
44										44		
45										45		

Living Executions, Nos.

SURNAMES.

CHRISTIAN NAMES.

PENDING SUITS, CASE Nos

Living Judgments, Case Nos.

Living Executions, Nos

Living Executions, Nos.	SURNAMES.	CHRISTIAN NAMES.	PENDING SUITS, CASE Nos	Living Judgments, Case Nos.	Living Executions, Nos
13	1 Rausch	Geo. A.	6508 7491	6508	7069
7145	2 Reams	George	6725	6725	7074
	3 Robertson	G. H.		66784	
	4 Reidel	George	7148	7148	7392
	5 Rausch	George	7491		
47	6 Rawch	George Casper	7491	7491	11,125
4	7 Rittinhouse Executor	George	7564	7564	7691
	8 Reidel	George	7808		
2	9				
6	10				
	11				
71	12				
71	13				
5	14				
54	15				
	16				
	17				
	18				
7	19				
	20				
	21				
	22				
	23 Rodebaugh	H. A.	6508 6821 6897 6930 7274 7561	7274 65702.6528 6897	7788 65702.7221 7069
	24 Reed	Henry L.		65737	
2	25 Richards	H. L.	7020 7296	7020	7296 7272 7457
	26 Reed	Harold M.	7004	7004	7247
	27 Rogers	Henry W. Adam	7140		7429
	28 Romney	Hubert J.	7205	7205	7367
	29 Roberts et al	Howard B.	7235	7235	7861
	30 Redfield	Henry S.	7396	7396	7533
	31 Ricketto	Honolulu	7469		
	32 Rhodes	Horatio J.	7657	7657	7750
	33				
	34				
	35				
	36				
	37				
	38				
	39				
	40				
	41				
	42				
	43				
	44				
	45				

STATE

	SURNAMES.	CHRISTIAN NAMES.	PENDING SUITS, CASE Nos.					Living Judgments, Case Nos.			Living Executions, Nos.			
1	Robbin	Ira	6937						6937		7247			
2	Roberts	J.M.	7102						7102		7637			
3														
4														
5														
6														
7														
8														
9														
10														
11														
12														
13	Robinson	J.W. Admr.	6495	6531	6688	7170	7415	7444	6495	6531	6688	6878	6976	7069
14	Robinson	J.W.												
15	Robinson	J.W.	7176	7306	7520	7524			7092	7021	7520	7432	V.127	V.124
16			6496	6508	6626	6748	7021	7092	6626	6508	6748	7025	6982	7094
17	Russell	J.M.	6503	6612					6503			6993		
18	Robinson	John W.	6508	6988					6988			7069	7784	
19														
20	Rogers	J.S.	6508						6508			7069		
21	Rausch	J.A.W.	6508						6508			7069		
22	Roll	J.F.	6520						6520			7000		
23	Rogers	John	858						858			858		
24	Rogers	Joseph	6635	6913					6635			7282		
25	Robinson	J.W. Exec	6701						6701					
26	Robbins	John	6717											
27	Roberts	John	6743						6743					
28	Robinson	J.S.	5799						5799			6192		
29	Reed	John C.	6824											
30	Robinson et al	John	7415	7414	7622				7164	7302	7415	7474	7426	7704
31	Robinson	Mrs J.	6871	6965	7163	7164	7165	7302	6871	6965	7165	7474	7555	7122
32	Rice	John B.	6934	7008					6934			7266		
33	Robbins	Joseph P.	6937						6937			7247		
34	Robbins	James H.	6937						6937			7247		
35	Russell	John W.	6986						6986			7241		
36	Reed	John W.	7004						5414	7004		7287		
37	Richards	John M.												
38	Ruhl et al	John M.	7105											
39	Ruhl et al	John	7105						7105			7375		
40	Rogers	J.N.										6588		
41	Reidel	John	7144						7144			7392		
42	Rammage	John J.	7144	7154	7166				7144	7154	7166	7443	7444	7212
43	Rogers et al	J.L.	7259	7447					7259			7493		
44	Rausch et al	John	7244	7491					7244	7491		7439	V.125	
45	Robinson et al	J. et Sheriff	7294	7422					7294	7422		7464	7534	

	SURNAMES.	CHRISTIAN NAMES.
1	Russel	John
2	Rogers	John
3	Richardt	John
4	Ross	John
5	Rogers et al	John
6	Richards	John
7	Rogers	John
8	Robinson	John
9	Rosenau	John
10	Roney	John
11	Rausch et al	John
12	Ruklen durity	John
13	Richardson as Quor.	John
14	Rogers	John
15	Robinson et al	John
16	Reidel	John
17		
18		
19		
20		
21		
22		
23		
24		
25		
26		
27		
28		
29		
30		
31		
32		
33		
34		
35	Robins	John
36		
37		
38		
39		
40		
41		
42		
43		
44		
45		

Living Executions, Nos.

SURNAMES.

CHRISTIAN NAMES.

PENDING SUITS, CASE Nos

Living Judgments, Case Nos.

Living Executions, Nos

Living Executions, Nos.	SURNAMES.	CHRISTIAN NAMES.	PENDING SUITS, CASE Nos	Living Judgments, Case Nos.	Living Executions, Nos
1	Russel	Joseph	7384	7384	7542
2	Rogers	John C	7447		
3	Richardt	John	7450	7450	7574
4	Ross	John C.	7524		
5	Rogers et al	Jennie M	7538		
6	Rickards	John M		65751	
7	Rogers	J			
8	Robinson	J Ed	7641	7641	7774
9	Rosenans	J B	7706		
10	Roney	James H	7707 7714	7707 7714	7162 7164
11	Rousch et al	John R	7718		
12	Rukten surety	John	7728		
13	Richardson as suret.	Joshua	7734 7747	7734 7747	7778 X 1
14	Rogers	Joseph A	7740 7741	7740 7741	7167 7823
15	Robinson et al	James C	7782	7782	7832
16	Reidel	John	7803		
17					
18					
19					
20					
21					
22					
23					
24					
25					
26					
27					
28					
29					
30					
31					
32					
33					
34					
35	Robins	Katie B	6885	6455	
36					
37					
38					
39					
40					
41					
42					
43					
44					
45					

STATE

SURNAME.		CHRISTIAN NAMES.	PENDING SUITS, CASE Nos.	Living Judgments, Case Nos.	Living Executions, Nos.	SURNAME.	CHRISTIAN NAMES.
1	Roley	L. W.	6625	6625	730	1	Reed
2	Robbins	Lizzie	6717			2	
3	Robertson	Linnel	6956			3	
4	Russell	Luria E.	6996	6986 6589	7241	4	
5	Rua	Luey C.	7004	7004	7287	5	
6	Richardson	Sala	7055	7065	7314	6	
7	Ria	Levi	7150	7150	7639	7	
8	Ross	Lycurgus	7160 7659	7160 7659	772 7157	8	Russell
9	Revelain	Louis M.	7316	7316	7495	9	Same
10	Ross	L. B.	7450	7450	7579	10	Robinson
11						11	Reed
12						12	Reed
13						13	Rupp
14						14	Richardson
15						15	Robinson
16						16	
17						17	Rupright
18						18	Roush
19						19	
20						20	
21	Roll	Mary	6520 6685	6520	7000 7017	21	
22	Russell	Margaret	6612			22	
23	Rowe	Mary	6668	6663		23	
24	Ross	Mattie	6696 6988	6696 6989	7161	24	
25	Rogers	M. J.		65786		25	
26	Randall	Mary	6716 6747	6747	7143	26	
27	Rollison et al	Maria A.	6909			27	
28	Rice	Melissa J.	6934 7008	7008	7266	28	
29	Reidel	Mary	7148	7148	7392	29	
30	Rogers	Mary S.	7169	7169	7426	30	
31	Rutan	Milo	7164	7164	787	31	
32	Robertson	Mary S.		65877		32	
33	Robinson et al	Mary Elizabeth (Box)	7389	7389	7629	33	
34	Redfield	Olav E.	7396	7394	7889	34	
35	Robertson	Marta	7396	7394	7533	35	
36	Rogers	Mary S.	7444 7447 7774	7444	7604	36	
37	Randall	Mildred	7454	7454	7606	37	
38	Rausch	Margaret	7491	7491	7528	38	
39	Rausch	Mary Magge	7491	7491	7528	39	
40	Randall	Morris	7102	7102	7687	40	
41	Rogers	Michael A.	7581	7581	7718	41	
42	Racto	M. L.	7671	7471	7744 8571	42	
43	Rogers	Mary	7740	774	8169	43	
44	Reidel	Mary	7808			44	
45						45	

Living Executions, Nos.		SURNAMES.	CHRISTIAN NAMES.	PENDING SUITS, CASE Nos.	Living Judgments, Case Nos.	Living Executions, Nos
730	1	Reed	Nattalia	6955	6955	7254
	2					
	3					
	4					
	5					
	6					
	7					
7157	8	Russell	Olive J.	6537	6537	722
	9	Same	Olive	6537	6537	722
	10	Robinson	Olive	6776	6776	
	11	Reed	Orpha	6824		
	12	Reed	Alford	6824		
	13	Rupp	Ora	6925	6925	
	14	Richardson	Olive	7055	7055	7314
	15	Robinson	Oscar	7514	7514	7619
	16					
	17	Rupright	P.	6508	6508	7069
	18	Roush	Philip	7782	7532	7808
	19					
	20					
7017	21					
	22					
	23					
	24					
	25					
	26					
	27					
	28					
	29					
	30					
	31					
	32					
	33					
	34					
	35					
	36		Q			
	37					
	38					
	39					
	40					
	41					
85771	42					
	43					
	44					
	45					

STATE

SURNAMES.	CHRISTIAN NAMES.	PENDING SUITS, CASE Nos.	Living Judgments, Case Nos.	Living Executions, Nos.
1 Roberts	R. D.	6766		
2 Robbin	Rubie	6987	6987	7247
3 Reidel	Rachel	7148	7148 65817	7372
4 Robert Trustee	Robert W.	7674		
5 Roney	Rebecca	7707	7707 7714	7162 7166
6 Rousch et al	Richard L.	7718		
7 Rich vs Board of Education	R. L.	7806	7806	X3
8				
9				
10				
11				
12				
13				
14				
15				
16				
17				
18				
19				
20				
21				
22				
23 Russell	Sarah	6503 6612	6503	
24 Robinson	S. W.		65688	65689
25 Robbins	Sendell S.	6937 7408 7600	6937 6408 7600	7247 7519 7783
26 Riehl	Samantha	7010 7289	7010 7389	7391 7624
27 Richardson adms	Susan M.	7088 7620	65920 7620	7154 6590
28 Reynor et al	Sarah E.	7233 7366	7233	7188
29 Richardson	Sarah	7238	7238	7470
30 Ryan	Samuel		65709	
31 Robinson	Sarah J.	7553		
32 Ryan	Sherman	7585		
33 Ruckler et al	S. H.	7770	7770	7487
34				
35				
36				
37				
38				
39				
40				
41				
42				
43				
44				
45				

SURNAMES.	CHRISTIAN NAMES.
1 Russell	Th
2 Bailey	Th
3 Riney	Th
4 Reynor et al	Th
5 Reed	Thom
6	
7	
8	
9	
10	
11	
12	
13	
14	
15	
16	
17	
18	
19	
20	
21	
22	
23	
24	
25	
26	
27	
28	
29	
30	
31	U
32	
33	
34	
35	
36	
37	
38	
39	
40	
41	
42	
43	
44	
45	V

Living Executions, Nos.

SURNAMES.

CHRISTIAN NAMES.

PENDING SUITS, CASE Nos.

Living Judgments, Case Nos.

Living Executions, Nos.

Living Executions, Nos.	SURNAMES.	CHRISTIAN NAMES.	PENDING SUITS, CASE Nos.	Living Judgments, Case Nos.	Living Executions, Nos.
1	Russell	Thomas	6537	6537	222
2	Bailey	Thomas W.	6825		
3	King	Thomas J.	917	917	917
4	Reynolds et al	Theodore	7233 cc 149 7340 7356	7233 cc 149 7340 7356	v. 88 7545 7493
5	Reed	Thomas	7459 7648 7769	7459 7648 7769	7892 7746
6					
7					
8					
9					
10					
11					
12					
13					
14					
15					
16					
17					
18					
19					
20					
21					
22					
23					
24					
25					
26					
27					
28					
29					
30					
31		U			
32					
33					
34					
35					
36					
37		V			
38					
39					
40					
41					
42					
43					
44					
45					

7162 7166

7519 7783

7624

8590

STATE

SURNAMES.		CHRISTIAN NAMES.		PENDING SUITS, CASE Nos.			Living Judgments, Case Nos.			Living Executions, Nos.			CORPORATIONS, FIRM NAMES	
1	Robt	William	6508				6508			7069		1	1	Robinson
2	Rogers	Admr. N. S.	6543				6543					2	2	Rock Island Plow
3	Roots	W. Y.	7575 7577 7580 6319 7269 7369	7656	7671	7678	7269 7575 7577 6571 6319 7369	7581	7514	7148 7863 7154 7644 7574	7148 7863 7154 7644 7574	3	3	Robinson & Pipe
4	Rowe	Walter	6663				6663			7077		4	4	Robinson, Lewis
5	Roll	William	6683									5	5	Richwood Deposit
6	Rogers	W. S.	7774 6076	6958	7020	7296	7444 7447	6076 6958 7020		7205 7604 7608 6276 7272 7457		6	6	Roberts, Sellers
7	Robison et al	William	6909									7	7	Robinson & Curry Co
8	Rupp		6925									8	8	Richwood Union School
9	Richardson	Walter	7055	7238				7055 7238		7314 7470		9	9	Russell Company
10	Reed	Wallace	7077					7077		7326		10	10	Richwood Deposit B.
11	Robertson et al	W. B.	7115					7115		7092		11	11	Reinhard & Company
12	Reidel	William	7148					7148		7372		12	12	Robinson & Woodrum
13	Rogers et al	William	7538									13	13	Richwood Gazette & Co
14	Roots et al	W. Y.	7719	7679						6591		14	14	
15	Richards	W. H.								6591		15	15	
16	Reub et al	W. S.	7680									16	16	
17	Rosecrans	W. S.	7706									17	17	
18	Reidel et al	William	7808									18	18	
19												19	19	
20												20	20	
21												21	21	
22												22	22	
23												23	23	
24												24	24	
25												25	25	
26												26	26	
27		X										27	27	
28												28	28	
29												29	29	
30												30	30	
31												31	31	
32												32	32	
33		Y										33	33	
34												34	34	
35												35	35	
36												36	36	
37												37	37	
38	Robbins	Zenus S.	6937					6937		7247		38	38	
39												39	39	
40												40	40	
41												41	41	
42												42	42	
43												43	43	
44												44	44	
45												45	45	

Living Executions, Nos.

CORPORATIONS, FIRM NAMES, &c.

PENDING SUITS, CASE Nos.

Living Judgments, Case Nos.

Living Executions, Nos.

Living Executions, Nos.	CORPORATIONS, FIRM NAMES, &c.	PENDING SUITS, CASE Nos.	Living Judgments, Case Nos.	Living Executions, Nos.
1	1 Robinson ^{and} Robinson	6538 6559 6748	6744 L. 5726 L. 5789	L. 5726 7094 1
2	2 Rock Island Plow Co.		L. 5717	2
3	3 Robinson ^{and} Piper	L. 5637 5747 7032	L. 5637 6747 7032	L. 5637 7145 7507 3
4	4 Robinson, Curry Co.	6717 6911 7169 7254	7169 7254 7426	7511 4
5	5 Richwood Deposit Bank		L. 5744 6596 L. 5887	5
6	6 Roberts, Sellers ^{and} Co.	6743	6743	6
7	7 Robinson & Curry Co.	6773	6773 L. 5845	7
8	8 Richwood Union School Board	6787	6787	7075 8
9	9 Russell Company	6899	6899	7229 9
10	10 Richwood Deposit Bank	7259 7686	7259 L. 5722 L. 5889 L. 5878 L. 5885	7143 10
11	11 Rinkard & Company	7256		11
12	12 Robinson & Woodburn	7466	7466	7724 12
13	13 Richwood Gazette Co.			L. 5778 13
14	14			14
15	15			15
16	16			16
17	17			17
18	18			18
19	19			19
20	20			20
21	21			21
22	22			22
23	23			23
24	24			24
25	25			25
26	26			26
27	27			27
28	28			28
29	29			29
30	30			30
31	31			31
32	32			32
33	33			33
34	34			34
35	35			35
36	36			36
37	37			37
38	38			38
39	39			39
40	40			40
41	41			41
42	42			42
43	43			43
44	44			44
45	45			45

STATE

	SURNAMES.	CHRISTIAN NAMES.	PENDING SUITS, CASE Nos.	Living Judgments, Case Nos.	Living Executions, Nos.
1	Stithman	Alice	6555	6555	6981
2	Sabine	Andrew	6567	6567	6949
3	Stout	Amanda	6570	6570	
4	Smart Grand	Asa	6632		
5	Shapley	Alfred	6711 6488 C.E. 181	6488 C.E. 181 6711	7478
6	Scott	Augustus	6811	6811	7039
7	Southard et al	Albert	6850	6850	
8	Smith	Alexander	6928		
9	Scott et al	Alf	6971 7024 7092 7094 7116 7236	6971 7024 7092 7094 7116 7236	7815 7540 9162
10	Smart	Adilton	7010	7010	7381
11	Smith	Addie F	7094		
12	Scott Professor of English	A		65827	
13	Smith	Almira	7094		
14	Snowden et al	A. E.	7102	7102	7687
15	Sabin	Anna W	7101	7101	7334
16	Sharp	A. W.	7106 7107	7206 7107	7324 7325
17	Scott	Albert D	7143		7452
18	Smart	Asa	7010 7387	7010 7387	7341 7624
19	Spratt	A. J.	7228		65936
20	Smith et al	Ami	7234		
21	Staley	Alexander T.	7235	7235	7861
22	Smith	Aaron	7306		7306
23	Smith	Amelia	7306		7306
24	Steinberger et al	B			
25	Sprague et al	Austin	7330		
26	Anna	Smith		65941	
27	Snider	Adam & Chas	7519 7545	65943 65924 65931	65939 65163
28	Sanders	Alona H	7334 7583	7334 7583	7581 7685
29	Smith et al	Albert	7342	7342	7502
30	Sauceman	Bert	7394	7394	7533
31	Scharf et al	Anna Robuck	7471	7471	7611
32	String	Anna Barbara	7491	7491	7625
33	Strader et al	Avilla C	7515	7515	7728
34	Swisher Trust	A. B.	7224	7224	7731
35	Strock et al	Ada	7703	7703	7764
36	Shake	Anna R	7725	7725	7812
37	Scott	Alf	7714 7707	7714 7707	7762 7766
38	Stralkers	Allen B	7819	7819	7881
39					
40					
41					
42					
43					
44					
45					

	SURNAMES.	CHRISTIAN NAMES.
1		
2		
3		
4		
5		
6		
7		
8		
9		
10		
11		
12		
13		
14		
15		
16		
17		
18		
19		
20		
21	Sudduth	B
22	Smart	B
23	Sauceman et al	B
24	Snowden	B
25	Steinberger et al	B
26	Seaman	B
27	Stern	B
28	Steward as Board of Education	B
29		
30		
31		
32		
33		
34		
35		
36		
37		
38		
39		
40		
41		
42		
43		
44		
45		

SURNAMES.		CHRISTIAN NAMES.	PENDING SUITS, CASE Nos.					Living Judgments, Case Nos.			Living Executions, Nos.		SURNAMES.	CHRISTIAN NAMES.	
1	Stiggers	Clay	789					789		789	1	1			
2	Stout	C. L.	6570	6907	6932			6570			2	2			
3	Stalder	Charles	6597					6597			3	3			
4	Southard	Charles W.	7683 6626	6829	6957	7144	7152	7385	7147 6626	7385 6957	7505 7265	7362	6982	4	4
5	Shirk	Charles	6785					6785			7165			5	5
6	Shryver	Catherine	6848											6	6
7	Shirvell, etc	Calvin C	6886					6886			7171			7	7
8	Sanderson	Charles						65747						8	8
9	Sliver	Blanche M	6928											9	9
10	Smith	Charles W	6995	7235				6995	7235		7821	7861		10	10
11	Shotton et al	Charles	6994					6994			7322			11	11
12	Siddle et al	C. D.	7102					7102			7637			12	12
13	Stutz	Charles	7235					7235			7861			13	13
14	Sellers	C. L.	7276					7276			7419			14	14
15	Stewart	Catherine C.	7362					7362			7597			15	15
16	Shirk et al	Cristina	7366					7366			7527			16	16
17	Shutterly et al	Conson	7448					7448			7588			17	17
18	Scharf	Clara	7471											18	18
19	Scharf	Paul	7471					7471			7611			19	19
20	Spurgeon	Clark	7476					7476			7697			20	20
21	Smu	Chas W	7400					7400			7537			21	21
22	Snider et al	Charles	6953					6953			6953			22	22
23	Smith	Carrie B	7509					7509			7694			23	23
24	Smidson et al	Adna									65940			24	24
25	Shirk	Charles W	7643					7643			7755			25	25
26	Stout	Charles S	7699					7699			7772			26	26
27	Sullivan	Charles	7798					7798			X6			27	27
28	Swank	Clary						65995						28	28
29														29	29
30														30	30
31														31	31
32														32	32
33														33	33
34														34	34
35														35	35
36														36	36
37														37	37
38														38	38
39														39	39
40														40	40
41														41	41
42														42	42
43														43	43
44														44	44
45														45	45

12 Swarts D
13 Sharp Del
14 Staley "
15 Savage S.
16 Sanderson O
17 Scotter et al Pa
18 Sharp Del
19 Stock et al Pa

Living Executions, Nos.	SURNAMES.	CHRISTIAN NAMES.	PENDING SUITS, CASE Nos.	Living Judgments, Case Nos.	Living Executions, Nos
					1
					2
					3
5 7362 6982					4
					5
					6
					7
					8
					9
7861					10
					11
	12 Swarts	David	6300	6500	12
	13 Sharp	Della	6668 6668 7029	7029 7137 7425	13
	14 Staley	" "	6725	6725 7076	14
	15 Savage	L. A.	6741 6789 6939 7142	6789 6939 7177	15
	16 Sanderson	D & J	6905 7020 7296	6905 7020 7296 7272 7457	16
	17 Scott et al	Daniel		5845	17
	18 Sharp	Delford	7417		18
	19 Stock et al	Daniel W	7703	7703 7164	19
					20
					21
					22
					23
					24
					25
					26
					27
					28
					29
					30
					31
					32
					33
					34
					35
					36
					37
					38
					39
					40
					41
					42
					43
					44
					45

STATE

SURNAMES.		CHRISTIAN NAMES.		PENDING SUITS, CASE Nos.		Living Judgments, Case Nos.		Living Executions, Nos.		SURNAMES.	CHR.		
1	Savage	Eva M	6647	6789		6789	7077	1	1				
2	Strong	Elizabeth	6670			6670	7019	2	2				
3	Staley	Edmund	6676					3	3				
4	Staley	Emma C.	6676					4	4				
5	Slack	Emily J.	6740					5	5				
6	Stultz	Ella	6747			6747	7145	6	6				
7	Sparks	Frederick et al	6808					7	7				
8	Smith et al	Esther	6857					8	8				
9	Simpson et al	E P	6962			6962	7206	9	9				
10	Simons	F H				6545		10	10				
11	Stoddard	Eliza J	7090			7090	7433	11	11				
12	Strany et al	Elizabeth	7211			65460 7211	65857 65855 7380	12	12	Smith	Fr		
13	Swire	Elizabeth	7198			7198	7350	13	13	Stiggers	Fr		
14	Smith et al	Ella E.	7234			7234	7463	14	14	Shuler	Fr		
15	Smith et al	Effie R	7254		8845	7254	7541	15	15	Sharp	Fr		
16	Smith "	Emaline	7243	7480		65862	7243 7480 7542	9-124	65750	16	16	Sommerer	Fr
17	Sealand "	Edmund M.	7342			7342	7502	17	17	"	Fr		
18	Stevenson	Elizabeth J	7359			7359	7777	18	18	Sparks et al	Fr		
19	Stevenson	Elizabeth	7419			7419	7640	19	19	Swell et al	Fr		
20	Sherman	Emma	7424					20	20	"	Fr		
21	Stemmons et al	Ella	7427					21	21	Smith et al	Fr		
22	Spencer	Estella	7449			7449	7583	22	22	Sealand "	Fr		
23	Schunch	Elizabeth	7504			7504	7130	23	23	Scheiderer "	Fr		
24	Stultz	E H				65927 65928		24	24	Sumner "	Fr		
25	Salisbury	E	7576			7576	7729	25	25	Scott	Fr		
26	Stewart	Enoch	7630	7712		7630	7740	26	26	Schay et al	Fr		
27	Schamps	Edward A	7667			7667	7805	27	27	Schalp	Fr		
28	Sanders et al							28	28	Snow	Fr		
29	Schrock et al	Emma	7693					29	29	Sharks	Fr		
30	Stultz	E T				65941		30	30	Sanders et al	Fr		
31	Sharp et al	Emma	7748			7748	7172	31	31	Stanton	Fr		
32	Shih	E E				65989		32	32	Savage	Fr		
33	Savage	Geo M	7742					33	33				
34								34	34				
35								35	35				
36								36	36				
37								37	37				
38								38	38				
39								39	39				
40								40	40				
41								41	41				
42								42	42				
43								43	43				
44								44	44				
45								45	45				

Living Executions, Nos.	SURNAMES.	CHRISTIAN NAMES.	PENDING SUITS, CASE Nos	Living Judgments, Case Nos.	Living Executions, Nos	
1					1	
2					2	
3					3	
4					4	
5					5	
6					6	
7					7	
8					8	
9					9	
10					10	
11					11	
12	Smith	Florence	6500	6500	12	
13	Stiggers	Fray	889	889	889	13
14	Shuler	Fannie	6531	6531	6976	14
15	Sharps	Fannie B.	6530 7442	6530	729	15
2*124 53750	16 Sommer	Frank	895- 896 897	895- 896 897		16
17	"	Frederick	898 899	898 899		17
18	Sparks et al	Fredrick	6852	6852	7280	18
19	Lowell et al	Frank A	6886 7784	6886 7784	7171 7871	19
20	"	Fannie B	6886	6886	7171	20
21	Smith et al	F. M.	7254	7254	7541	21
22	Sealand "	Frank M.	7342	7342	7502	22
23	Scheidner "	Fredrick	7374	7374	7532	23
24	Saunders "	Floyd	7396	7396	7583	24
25	Scott	Frank		55905		25
26	Schay et al	Francis	7471	7471	7611	26
27	Schalp	Fredrick	7953	7953	7953	27
28	Snow	Frank A	7549	7549	7721	28
29	Sharks	Henck	7619			29
30	Sanders et al	Francis M.	7680			30
31	Stanton	Bloune M.	7705	7705	7870	31
32	Savage	Eva M	7742			32
33						33
34						34
35						35
36						36
37						37
38						38
39						39
40						40
41						41
42						42
43						43
44						44
45						45

STATE

SURNAME.		CHRISTIAN NAMES.	PENDING SUITS, CASE Nos.				Living Judgments, Case Nos.		Living Executions, Nos.		SURNAME.		CHR.
1	Sharp	George G.	6550				6550	729		1	Sanders et al	H.	
2	Starkey	Grace A	6633	6706	6769		6653	7187		2			
3	Silberman	Grace	6693	7059			6693	738		3			
4	Sullivan	George					65747			4			
5	Schidener	George	6777				6777	26535		5			
6	Smith et al	Geo. W.	6857							6			
7	Smith	George H.	6913							7			
8	Schleper apt	George	7048				7048	7255		8			
9	Sallomon	George James					65837			9			
10	Stephens et al	Geo. W.	7260				7260	9195		10			
11	Smith et al	Grace	7306					7524		11			
12	Smith	George	7311					65723		12			
13	Stemberger et al.	George	7327				7327	1101		13			
14	Shelton et al	Gideon	7349				7349	9104		14			
15	Smith	G O	7412				7412	7719		15			
16	Sellers et al	Geo L.	7421							16			
17	Sellers	George L.	7421				7421	7734		17			
18	Smith	G. A.	7665							18			
19	Streng	George	1044				1044	1047		19			
20										20			
21										21			
22										22			
23										23			
24										24			
25										25			
26										26			
27										27			
28										28			
29										29			
30										30			
31										31			
32	Smith	Henry J.	6500				6500			32			
33	Sabine	Haylar	6567	7101			6567	7101	6949	7339	33		
34	Spicer	Henry V.	6594	6595	7404		6595	7404	6977	7640	65934	34	
35	Smith	H. H.	6610							35			
36	Spodgrass	Harriet	6720				6720	7031		36			
37	Sells et al	H W					66798			37			
38	Shirk	Hiram	7089							38			
39	Smith	H H	7158	7615			7158	789		39			
40	Snoden et al	S. H.	7299							40			
41	Spisher et al	Harry	7420							41			
42	Shetterly et al	H C et al	7448				7448	7538		42			
43	Spicer	Henry	7449	7537	7556	66154	7449	7556	7583	7701	65974	7673	
44	Smart	Hambolt	7640				7640	7739		44			
45	Smart	H L						65974		45			

Living Executions, Nos.	SURNAMES.	CHRISTIAN NAMES.	PENDING SUITS, CASE Nos	Living Judgments, Case Nos.	Living Executions, Nos
9	Sandus et al	H. Presley	7680		1
					2
8					3
					4
35					5
					6
					7
					8
					9
					10
4					11
					12
					13
					14
					15
					16
4					17
					18
7					19
					20
					21
					22
					23
					24
					25
					26
					27
					28
					29
					30
					31
					32
9 7339					33
7 7640 25934					34
					35
					36
					37
					38
					39
					40
					41
					42
7701 25974 7673					43
					44
					45

STATE

SURNAMES.		CHRISTIAN NAMES.	PENDING SUITS, CASE Nos.					Living Judgments, Case Nos.			Living Executions, Nos.		SURNAMES.	CHR.	
1	Slack	Israel	6740									1	1	Spicer	Ja
2	Shackelford	Israel						65790				2	2	Schrapp	Ja
3	Smart	Isaac	7010	7389				7010	7389	7381	7624	3	3	Schneider	Ja
4	Sparks	Isaac J	6852	7071	7195	7250	CC159	7250	66157	7195	7355	4	4	Sells	Ja
5	Smith	Isaac B	7509	7632				7509		7676		5	5	Smart	Ja
6	Scott Dr	J R	7024	7388				7024	7388	7549	7577	6	6	Seyt	Ja
7	Smart	Isaac	7640					7640		7789		7	7	Shureman	Ja
8	J											8	8	Shipleu et al	Ja
9												9	9	Sanders et al	Ja
10												10	10	Stewart et al	Ja
11												11	11	Smith et al	Ja
12												12	12	Smith et al	Ja
13												13	13	Stauter et al	Ja
14												14	14	Stamato et al	Ja
15												15	15	Strosmider	Ja
16												16	16	Sturhoff	Ja
17												17	17	Schneider et al	Ja
18												18	18	Smith	Ja
19												19	19	Smith	Ja
20												20	20	Strosmider	Ja
21												21	21	Smith et al	Ja
22												22	22	Shuler	Ja
23												23	23	Schunck	Ja
24	Southard	J. D.	6493	6747				65404	65806	6747	7145	24	24	Scharf et al	Ja
25	Sparks	James C.	6500	6856				65701	695710	65405		25	25	Shearer & Son	Ja
26	Schneiderer	J. C.	6508					6508			7069	26	26	Smart	Ja
27	Southard	J. W.	6508					6508			7069	27	27	Schmiltz et al	Ja
28	Shirk	James	6508					6508			7069	28	28	Swisher et al	Ja
29	Smoke	James	6526					6526			7009	29	29	Smith	Ja
30	Severe	Jefferson W	6610	6949	7031	7119	7124	7158	7124	7031	7119	30	30	Shutterly et al	Ja
31	Stafford	James	900					900			900	31	31	Scharf " "	Ja
32	Severe	J. W.	6657	6798	6948	6990	7031	7173	6798	7173	6798	32	32	Smith " "	Ja
33	Snodgrass	John F.	6720					6720			7031	33	33	Scharf	Ja
34	Smart	J. E.	6782									34	34	Staman et al	Ja
35	Snyder	John R. W.	6801									35	35	Shiskler	Ja
36	Shepherd	J. W.	6915					6915			6915	36	36	Shiskler	Ja
37	Stokes	John C	6833					6833				37	37	Shiskler	Ja
38	Smart	J. E. Admr	6782									38	38	Shultz	Ja
39	Swell et al	James R	6886					6886			7171	39	39	Southard Estate	Ja
40	"	Jennie	6886					6886			7171	40	40	Sanders et al	Ja
41	Smart	J. E.	6887	7553				6887				41	41	Schalp	Ja
42	Smith	J. O.	6888					6888			7179	42	42	Schunck	Ja
43	Stall	John B	6900					6900			7194	43	43	Sturhoff	Ja
44	Severe Mrs	J. W.						65796				44	44	Scott	Ja
45	Severe	J. W.	7194					7194			7359	45	45		Ja

Living Executions, Nos.	SURNAMES.	CHRISTIAN NAMES.	PENDING SUITS, CASE Nos.	Living Judgments, Case Nos.	Living Executions, Nos.
	1	Shier	James 6947	6947	7417
	2	Schupp	Jacob 7021	65792	
7624	3	Scheiderer	J 6988	6988	7787
7355	4	Sells	J A 66998	66998	
	5	Smart	Joseph E 7010 7389	7010 7387 7389	7381 7195 7624
7577	6	Seott	J A 7024 7388	7024	7549
	7	Shearman	J H 7052		
	8	Shipley et al	J A 7102	7102	7637
	9	Sanders et al	J M 7102	7102	7637
	10	Stuber et al	J C 7102	7102	7437
	11	Smith et al	John 7161	7161	7616
	12	Smith et al	Joseph 7191 7480	7191 65862 7440	7352 9124 65950
	13	Stauter et al	J H 7243	7243	7663
	14	Stamato et al	J O 7256		
	15	Strasmer	John 7271		
	16	Stierhof	John A 7294	7284	7439
	17	Schneider et al	Justice 7285		
	18	Smith	John 7290 7454 7648	7290 7454 7646	7746 7606 7730
	19	Smith	James O 7291		
	20	Strasmer	John 7304		
	21	Smith et al	Jacob 7306		7806
	22	Shisler	J B 65978	65978	
	23	Schunck	Jacob 7352 7506	7352 7506	9106 7130
	24	Scharf et al	Jacob 65887		65887
	25	Shear & Son	J H 6307		6307
	26	Smart	Joseph 7389		
	27	Schmitt et al	Jacob 7409		
	28	Swisher et al	John H 7420		
	29	Smith	James S 7446		
63 777	30	Shetterly et al	J E 7448	7448	7588
	31	Scharf	John 7471	7471	7611
75 5795 65939	32	Smith	John E 7511		
	33	Scharf	Joseph 65922	65922	
	34	Staman et al	James 65932		65932
	35	Shiskler	J B 7102	7102	7637
	36	Shiskler	James 7102	7102	7637
	37	Shiskler	John B 7636		
	38	Shultz	Jacob 7642	7642	76137
	39	Southard Trust	John W 7224	7224	7751
	40	Sanders et al	Joseph Albert 7680		
	41	Schalp	J P 65976 65977	65976 65977	
	42	Schunck	Jacob 66980	66980	
	43	Stierhof	John 7732	7732	7408
	44	Scott	John H 1040	1040	1034
	45				

STATE

SURNAMES.

CHRISTIAN NAMES.

PENDING SUITS, CASE Nos.

Living Judgments, Case Nos.

Living Executions, Nos.

SURNAMES.

CHRISTIAN NAMES.

1
2
3
4
5
6
7
8
9
10
11
12
13
14
15
16
17
18
19
20
21
22
23
24
25
26
27
28
29
30
31
32
33
34
35
36
37
38
39
40
41
42
43
44
45

1
2
3
4
5
6
7
8
9
10
11
12
13
14
15
16
17
18
19
20
21
22
23
24
25
26
27
28
29
30
31
32
33
34
35
36
37
38
39
40
41
42
43
44
45

AB CD EF GH IJ

Living Executions, Nos.	SURNAMES.	CHRISTIAN NAMES.	PENDING SUITS, CASE Nos	Living Judgments, Case Nos.	Living Executions, Nos
1					1
2					2
3					3
4					4
5					5
6					6
7					7
8					8
9					9
10					10
11					11
12					12
13					13
14					14
15					15
16					16
17					17
18					18
19					19
20					20
21					21
22					22
23					23
24					24
25					25
26					26
27					27
28					28
29					29
30					30
31					31
32					32
33					33
34					34
35					35
36					36
37					37
38					38
39					39
40					40
41					41
42					42
43					43
44					44
45					45

STATE

SURNAMES.		CHRISTIAN NAMES.		PENDING SUITS, CASE Nos.		Living Judgments, Case Nos.		Living Executions, Nos.		SURNAMES.		CHR
1	Spencer	Katy	7752			7752		7853		1	Shook	M
2										2	Spiegel	M
3										3	Southard Adm	M
4										4	Smith	M
5										5	Savage	M
6										6	Sims	M
7										7	Self	M
8										8	Selby	M
9										9	Spice	M
10										10	Sanderson	M
11										11	Smith et al	M
12										12	Smart	M
13	Snodgrass	Lacy	6494			6494		6900		13	Smart	M
14	Swartz	Davina	6500			6500				14	Smart	M
15	Smith	Luther	6500			6500				15	Smart	M
16	Southard	L. H. Adm	6591							16	Smart	M
17	Same	L. M.	6602			6602		6954		17	Shiely et al	M
18	Strong	Lewis Jr.	6631			6631		728		18	Smith	M
19	Strong	Lizzie	6631			6631		728		19	Smith	M
20	Sparks et al	Louisa J	6839	7071		6839		7154		20	Smart	M
21	Stimmel et al	Leri	6840	6857		6840		741 7565		21	Stauter et al	M
22	"	Lizzie M	6840			6840		741		22	Stamato	M
23	Shields et al	L. A.	6841			6841		7129		23	Sanbourn	M
24	Sewell et al	Lewis B	6886			6886		7171		24	Snodgrass	M
25	Shaffer	Louisa				65790				25	Schneider et al	M
26	Simpson	Mary A	6962			6962				26	Snoden et al	M
27	Sells et al	Laura V				65794				27	Smith et al	M
28	Smart	Lon	7010			7010		7381		28	Sprague et al	M
29	Stephenson et al	L. H.	7102			7102		7637		29	Shunk	M
30	Simmons	S. B.	7427			65835				30	Scharf et al	M
31	Scott	Lydia E	7176							31	Sampson et al	M
32	Sparks et al	Louisa L.	7195	7071 7250 CC159		66159 7071	7195-7250	7387 7354 7291		32	Sams	M
33	Spilhorn et al	Lucey	7349			7349		7104		33	Stewart	M
34	Smith	Luther						65902		34	Shuler	M
35	Simmons et al	Laura	7427							35	Southard et al	M
36	Scott et al	Lydia E	7092	7524 7707 7714		7707 7092	7524 7714	7349 7184 7162		36	Snyder	M
37	Scharf et al	Louisa	7471							37		
38	Scharf et al	Lucey	7471			7471		7611		38		
39	Southard	L. H.	7496			7496		7547		39		
40	Smith et al	L. A.	7536			7536		7144		40		
41	Snow	Laura A	7549			7549		7721		41		
42	Shiskler	Lucey A.	7102			7102		7637		42		
43	Stephenson	L. H.	7602							43		
44	Shirk	Louisa	7643			7643		7755		44		
45	Stout	Lillian	7689			7689		7772		45		
	Spencer	Spencer Leri	7752			7752		7853				

Living Executions, Nos.	SURNAMES.	CHRISTIAN NAMES.	PENDING SUITS, CASE Nos	Living Judgments, Case Nos.	Living Executions, Nos	
1	Sloop	Martha J.	6500	6500	6901	
2	Spiegel	Marcus	6558	6558		
3	Southard Adm.	Mary E.		65705	65705	
4	Smith	Mary E. R.	6641	6641	726	
5	Savage	Morgan	6900 6993	65728 6900 6993	7060 7194	
6	Sims	M. A.	6763			
7	Self	Mary	6772	6772		
8	Selby	M. M.	6860		7522	
9	Spice	Maggie		65778 65773		
10	Sanderson	Manerva	6905	6905		
11	Smith et al	Mary E.	6913			
12	Smart	Mary	7010 7389	7010 7389	7381 7624	
13	Smart	Maud	7010	7010	7381	
14	Smart	Mabel	7010	7010	7381	
15	Smart	Mary	7010	7010	7381	
16	Smart	Helvin	7010	7010	7381	
17	Shipley et al	R. S.	7102	7102	7637	
18	Smith	Martha R.	7185	7135	7371	
19	Smith	Marion R.	7185	7135	7371	
20	Smart	Winnie	7010	7010	7381	
7565	21	Stauter et al	Mattie H.	7243	7243	7663
22	Stamato ..	R. F.	7256 7102	7102	7487	
23	Sanbourn	Metha A.	7265			
24	Smodgrass	Mary A.	7280 7580 7705	7280 7580 7705	7484 7742 7870	
25	Schledier et al	Mary	7295			
26	Snoden et al	M. F.	7299	7299	7129	
27	Smith et al	Mollie	7306		7306	
28	Sprague et al	Mary E.	7330			
29	Shunok	Mary	7352	7352	7106	
30	Scharf et al	Madlin	7477	65922	65887	
31	Sampsel et al	Mary A.	6962	6962	7204	
7355 v 11	32	Sams	Mollie R.	7410	7410	7537
33	Stewart	Matilda	7680 7712	7680	7740	
34	Shuler	M. A.	7688			
35	Southard et al	Mary E.	7683			
7134 v 162	36	Snyder	Mrs M. E.	65771		
37						
38						
39						
40						
41						
42						
43						
44						
45						

STATE

SURNAMES.		CHRISTIAN NAMES.	PENDING SUITS, CASE Nos.					Living Judgments, Case Nos.			Living Executions, Nos.			SURNAMES.	CHRISTIAN NAMES.
1													1	Smith	O
2													2	Scott ^{my Bro.}	O
3													3	Stillings	O
4													4	Smart	O
5													5	Smart	O
6													6	Shaw	O
7													7	Stephens ^{et al}	O
8													8	Syith	O
9													9	Sealand ^{et al}	O
10													10	Sticklin	O
11													11		
12													12		
13													13		
14													14	Snider	P
15													15	Syith ^{et al}	Ph
16													16	Syith	Ph
17													17	Schultz ^{et al}	Ph
18													18	Smith	Ph
19													19	Spaenaker	Ph
20													20		
21													21		
22													22		
23													23		
24													24		
25													25		
26													26		
27													27		
28													28		
29													29		
30	Severe	Nancy C.	7158	7173	7198			7173	7119	7158	v. 76	v. 74	v. 74		
31	Swell ^{et al}	Nora G.	6610	6788	6948	6980	7031	7119	6948	7031	6788	v. 63	v. 75		
32	Sanderson	Nora ^{et al}	6886						6886			7171			
33	Smith ^{et al}	Nathan	7306									7524			
34	Smith ^{et al}	Nelson	7511												
35	Spratt	Nathan	7624												
36															
37															
38															
39															
40															
41															
42															
43															
44															
45															

Living Executions, Nos.	SURNAMES.	CHRISTIAN NAMES.	PENDING SUITS, CASE Nos.					Living Judgments, Case Nos.		Living Executions, Nos.	
1	Smith	Orvil	6870					25841			
2	Scott and Bro.	O. M.	6624	6685	6881	7266	7597	29878 6870 25812 40378 25906 25981			
3	Stillings	Olive	6660					6635 25856 25969 25909 25914 7157			
4	Smart	Olive P	7010	7389				29873 6624 25807 25935 27252 25942			
5	Smart	Ora	7010					6660	7005		
6	Shaw	O	7020	7296				7010	7389	7391	7624
7	Stephens and	Olive F.	7260					7020	25838 7294	7272	7457
8	Syrith	Olive	7306					7260		7995	
9	Sealand and	Olive W.	7342					7306		7524	
10	Sticklin	Mrs Olive	7725					7342		7502	
11								7725		7412	
12											
13											
14	Snider	Philip	6508	6643	6803	7176		25902			
15	Smith and	Philander A.	7235					6508 25752 25771	7069		
16	Smith	Patrick	7290	7428	7648			7235		7861	
17	Schultz	Phoebe	7409					7290	7646	7730	7746
18	Smith	Pat								25971	
19	Spaenaker	Philip	7715					7715		7866	
20											
21											
22											
23											
24											
25											
26											
27											
28											
29											
30											
31											
32											
33											
34											
35											
36											
37											
38		Q									
39											
40											
41											
42											
43											
44											
45											

278 284
1.75

STATE

1	SURNAMES.	CHRISTIAN NAMES.	PENDING SUITS, CASE Nos.				Living Judgments, Case Nos.				Living Executions, Nos.				1	SURNAMES.	CHRISTIAN NAMES.
1	Samler	Robert	6629	6630	6662			6629	6662	6630	6989			1	1	Sparks	S...
2	Stultz	Ruben	714											2	2	Smith	Sa...
3	Sellers & Co.	Robert	6743					6740			7059			3	3	Simpson	St...
4	Self	R. D.	6772					6772						4	4	Smith	Sa...
5	Steng et al	Rosa	7374					7374			7532			5	5	Seigler	Sa...
6	Smith et al	Rose	7457					7457			7606			6	6	Snallow	Sa...
7	Stalder et al	Rena	7809					7809			7857			7	7	Stephens	Sa...
8														8	8	Swoll et al	Su...
9														9	9	Sterling	S...
10														10	10	Shirk	St...
11														11	11	Shywood	Sa...
12														12	12	Shirk	S...
13														13	13	Sosya et al	Sa...
14														14	14	Stephens et al	Sa...
15														15	15	Smith et al	Sa...
16														16	16	Shurwood et al	Pa...
17														17	17	Staley	St...
18														18	18	Shirk et al	Su...
19														19	19	Shurman	So...
20														20	20	Scharf et al	St...
21														21	21	Scharf et al	Sy...
22														22	22	Snoden	St...
23														23	23	Sanders et al	Sa...
24														24	24	Schrock et al	Sa...
25														25	25	Spurwood et al	Sa...
26														26	26	Stalder et al	St...
27														27	27		
28														28	28		
29														29	29		
30														30	30		
31														31	31		
32														32	32		
33														33	33		
34														34	34		
35														35	35		
36														36	36		
37														37	37		
38														38	38		
39														39	39		
40														40	40		
41														41	41		
42														42	42		
43														43	43		
44														44	44		
45														45	45		

Living Executions, Nos.	SURNAMES.	CHRISTIAN NAMES.	PENDING SUITS, CASE Nos	Living Judgments, Case Nos.	Living Executions, Nos
1	1 Sparks	Sarah A.	6500 6556	6500 6556	1
2	2 Smith	Samuel N.	6500	6500	2
3	3 Simpson	Stephen	6523	6523	3
4	4 Smith	Samantha	6500	6500	4
5	5 Seigler	S.S.	6647		5
6	6 Swallow	Sarah	6668 7024	6668 7024	6
7	7 Stephens	Samuel		65753	7
8	8 Swell et al	Susanna	6886	6886	8
9	9 Sterling	S.A.	6933	6933 65869	9
10	10 Shirk	Stephen	7045	7045	10
11	11 Shywood	Samuel	7452	65828	11
12	12 Shirk	S.W.	7088		12
13	13 Sooga et al	Samuel	7116	7116	13
14	14 Stephens et al	Samuel	7153		14
15	15 Smith et al	Sarah	7161	7161	15
16	16 Shurwood et al	Samuel	7275 7397 7452 7453	cc153 cc154 7275	7481
17	17 Staley	Simon	7279 7282 7305	7279 7305	7421 7487
18	18 Shirk et al	Silas	7366	7366	7527
19	19 Sherman	Solomon C.	7424		
20	20 Schaf et al	Abella	7471	7471	7611
21	21 Schaf et al	Aylester	7471	7471	7611
22	22 Snoden	S.H.	7299	7299	7129
23	23 Sanders et al	Samuel R.	7680		
24	24 Schrock et al	Samuel	7693		
25	25 Sperrwood et al	Samuel	7753	7753	7893
26	26 Stalder et al	Linco	7809	7809	7857
27	27				
28	28				
29	29				
30	30				
31	31				
32	32				
33	33				
34	34				
35	35				
36	36				
37	37				
38	38				
39	39				
40	40				
41	41				
42	42				
43	43				
44	44				
45	45				

STATE

1	SURNAMES.	CHRISTIAN NAMES.	PENDING SUITS, CASE Nos.				Living Judgments, Case Nos.				Living Executions, Nos.				SURNAMES.	CHR
1	Stillings	Thomas	7171	7242			Lo. 5691	7171		7378			1	1		
2	Shields	Thomas P	6616	6841			6616	6841		7026	7129		2	2		
3	Smith	Theresa	6641	6646	6870		Lo. 570	Lo. 572	6646	Lo. 5718	7.26	7013	3	3		
4	Smith	Thomas C.	6641	6646			6641		6646	7.26	7013		4	4		
5	Spury	Taylor					Lo. 5810						5	5		
6	Southard et al	Tommiel	7683										6	6		
7	Skidmore	Thomas	7756										7	7		
8													8	8		
9													9	9		
10													10	10		
11													11	11		
12													12	12		
13													13	13		
14													14	14		
15													15	15	Sharp et al	U
16													16	16		
17													17	17		
18													18	18		
19													19	19		
20													20	20		
21													21	21		
22													22	22		
23													23	23		
24													24	24		V
25													25	25		
26													26	26		
27													27	27		
28													28	28		
29													29	29		
30													30	30		
31													31	31		
32													32	32		
33													33	33		
34													34	34		
35													35	35		
36													36	36		
37													37	37		
38													38	38		
39													39	39		
40													40	40		
41													41	41		
42													42	42		
43													43	43		
44													44	44		
45													45	45		

Living Executions, Nos.	SURNAMES.	CHRISTIAN NAMES.	PENDING SUITS, CASE Nos.	Living Judgments, Case Nos.	Living Executions, Nos
1					1
2					2
3					3
4					4
5					5
6					6
7					7
8					8
9					9
10					10
11					11
12					12
13					13
14					14
15	Sharp	Upton	7748	7748	15
16					16
17					17
18					18
19					19
20					20
21					21
22					22
23					23
24		V			24
25					25
26					26
27					27
28					28
29					29
30					30
31					31
32					32
33					33
34					34
35					35
36					36
37					37
38					38
39					39
40					40
41					41
42					42
43					43
44					44
45					45

Living Executions, Nos.

7129

7013

7013

STATE

SURNAMES.	CHRISTIAN NAMES.	PENDING SUITS, CASE Nos.	Living Judgments, Case Nos.	Living Executions, Nos.
1	Stillings	William 6497		
2	Staley	William 6508	6508	7069
3	Shuler	W. A. 6508	6508	7069
4	Smith	William S.	205685	205685
5	Snodgrass	Wm G Sheriff 6593 6957 6976 7080 7059 7118	7118 6693 6957 6976	2580 7265 7285 7141
6	Sanders	William L. 6678 7028	6678	7027
7	Staley	Walter M 6725	6725	7076
8	Sellers	William G 6743	6743	
9	Smart	Wiley 7010	7010	7391
10	Spain	William	65818	
11	Simmons et al	Wm	65825	
12	Sidebottom	Wm H 7151	7151	7482
13	Spane	William 7152		
14	Swimley	W. A. 7203	7203	7359
15	Sanders	William 7339	7339	7551
16	Smith et al	W. F. 7350		
17	Stewart	Wm 7362	7362	7597
18	Simmons et al	W. J. 7427		
19	Shetterly et al	W. R. 7448	7448	7538
20	Strader et al	William J 7515	7515	7128
21	Sayer	Wm P		65937
22	Swore	Wayne 982	482	482
23	Snodgrass et al	William G. 7626		
24	Severe	Wayne 7677		
25	Swank	W. D.	65995	
26				
27				
28				
29				
30				
31				
32				
33				
34				
35				
36				
37				
38				
39				
40				
41				
42				
43				
44				
45				

SURNAMES.	CHRISTIAN NAMES.
1	
2	
3	
4	
5	
6	
7	
8	
9	
10	
11	
12	
13	
14	
15	
16	
17	
18	
19	
20	
21	
22	
23	
24	
25	
26	
27	
28	
29	
30	
31	
32	
33	
34	
35	
36	
37	
38	
39	
40	
41	
42	
43	
44	
45	

X

Y

Z

ing Executions, Nos.

SURNAMES.

CHRISTIAN NAMES.

PENDING SUITS, CASE Nos.

Living Judgments, Case Nos.

Living Executions, Nos.

1
2
3
4
5
6
7
8
9
10
11
12
13
14
15
16
17
18
19
20
21
22
23
24
25
26
27
28
29
30
31
32
33
34
35
36
37
38
39
40
41
42
43
44
45

1
2
3
4
5
6
7
8
9
10
11
12
13
14
15
16
17
18
19
20
21
22
23
24
25
26
27
28
29
30
31
32
33
34
35
36
37
38
39
40
41
42
43
44
45

X

Y

Z

1
2
3
4
5
6
7
8
9
10
11
12
13
14
15
16
17
18
19
20
21
22
23
24
25
26
27
28
29
30
31
32
33
34
35
36
37
38
39
40
41
42
43
44
45

7295 7141

STATE

CORPORATIONS, FIRM NAMES, &c.

PENDING SUITS, CASE Nos.

Living Judgments, Case Nos.

Living Executions, Nos.

CORPORATIONS, FIRM NAMES

1	Sharer & March	6533				6533	6	6925
2	State of Ohio	6586	6688	6985	6952	7244	7896	
3								
4								
5	State of Ohio, ex rel.	6589				6589		
6								
7	Singer Mfg. Company					65782		
8	Springfield Breweries	6684				6684		7148
9	Studebaker Bros Mfg. Co					65768		7118
10	Springfield Fire Marine Ins. Co.	6914						
11	State of Ohio ex rel.	7027						
12	Southard & Blue					55826		
13	Star Drilling Company					55827		
14	Stevens Samuel & Co	7153				7153		7891
15								
16								
17								
18								
19								
20								
21								
22								
23								
24								
25								
26								
27								
28								
29								
30								
31								
32								
33								
34								
35								
36								
37								
38								
39								
40								
41								
42								
43								
44								
45								

1	State of Ohio in relation to
2	State of Ohio in relation to
3	State of Ohio ex rel. Henry
4	State of Ohio vs J. L.
5	Shulton & Ford
6	Stoltz
7	State of Ohio vs John K.
8	State of Ohio vs James B.
9	State of Ohio vs John F.
10	State of Ohio vs Schallig
11	State of Ohio vs Bour.
12	State of Ohio et al. vs Salk.
13	State of Ohio vs L. sub. l.
14	State of Ohio
15	" " " " Frank F.
16	Snider Brothers
17	State of Ohio
18	Smith Co. man to
19	
20	
21	
22	
23	
24	
25	
26	
27	
28	
29	
30	
31	
32	
33	
34	
35	
36	
37	
38	
39	
40	
41	
42	
43	
44	
45	

Living Executions, Nos.

CORPORATIONS, FIRM NAMES, &c.

PENDING SUITS, CASE Nos.

Living Judgments, Case Nos.

Living Executions, Nos.

25

48

8

91

Living Executions, Nos.	CORPORATIONS, FIRM NAMES, &c.	PENDING SUITS, CASE Nos.	Living Judgments, Case Nos.	Living Executions, Nos.	
1	State of Ohio in relation Allie Danna	7114	7114	7460	1
2	State of Ohio in relation Wm. Brahe	7210			2
3	State of Ohio vs Henry P. Spencer	7288	7288	7466	3
4	State of Ohio vs J. L. Samsider	7304			4
5	Shulton & Ford		65880		5
6	Stultens	7374			6
7	State of Ohio vs John Kelly	7440	7440	7531	7
8	State of Ohio vs James Shannon	7451	7451	7554	8
9	State of Ohio vs John James N. Chas. Smith	C 953	C 953	C 953	9
10	State of Ohio vs Schalky Friedrich	C 957	C 957	C 957	10
11	State of Ohio vs Benur. Carl	7384	7384	7605	11
12	State of Ohio et al. vs Sallsburg	7576			12
13	State of Ohio vs L. sub. Lemanter	7584 7584			13
14	State of Ohio	7585 7593			14
15	" " vs Frank Farnand	969			15
16	Snider Brothers		65994		16
17	State of Ohio	C 1013	C 1013	6,1013	17
18	Smith Coiman & Co		65994		18
19					19
20					20
21					21
22					22
23					23
24					24
25					25
26					26
27					27
28					28
29					29
30					30
31					31
32					32
33					33
34					34
35					35
36					36
37					37
38					38
39					39
40					40
41					41
42					42
43					43
44					44
45					45

STATE

	SURNAMES.	CHRISTIAN NAMES.	PENDING SUITS, CASE Nos.	Living Judgments, Case Nos.	Living Executions, Nos.	
1	Taylor et al	A dell	6817			1
2	Taylor "	Andrew	6817			2
3	Triplet "	Anna	6840 7309 7639 7693	6840 7309	7641 7616	3
4	Thompson	A. J.		68765	68765	4
5	Taylor	Abigail	6889 7181	6889 7181	7661 7677	5
6	Turner	A S	7041 7075 7110	7110 7141 7075 6582	7258 7294 7327	6
7	Taylor	A M	7072	7072	X 8	7
8	Taylor	Arthur A	7072	7072	X 8	8
9	Taylor	Alice A	7073			9
10	Thorpe et al	Sam D	7161	7161	7616	10
11	Tyler	Anna H 24	7301			11
12	Taylor	Adam H	7355			12
13	Taylor	Alice		65848		13
14	Thompson et al	Alvin	7542 7544	7544	7682	14
15	Thompson	Anna	7543	7563	7694	15
16	Temple et al	Avery	7716	7716	7665	16
17						17
18						18
19						19
20						20
21						21
22						22
23						23
24						24
25						25
26						26
27	Walbridge	B. L.	6537	6537	7622	27
28	Thomas	Benjamin	6709			28
29	Thompson	Belle	6822	6822	7128	29
30	Tipton	Barbara	6871		7594	30
31	Tristram	B	6819		7220	31
32	Taylor	B	7072			32
33	Tamox et al	Belle	7347	7347	7502	33
34	Taylor "	B. A	7580	7580	7652	34
35	Thompson	Bertha	7657	7657	7758	35
36						36
37						37
38						38
39						39
40						40
41						41
42						42
43						43
44						44
45						45

	SURNAMES.	CHR.
1	Taylor	C
2	Thompson	C
3	Thompson	C
4	Taylor	C
5	Thompson	C
6	Thompson et al	C
7	Thompson et al	C
8	Troy	C
9	Taylor	C
10	Temple et al	C
11		
12		
13		
14		
15		
16		
17		
18		
19		
20		
21		
22		
23		
24		
25		
26		
27	Taylor	D
28	Taylor et al	D
29	Truitt	D
30	Truitt	D
31	Thompson	D
32	Taylor	D
33		
34		
35		
36		
37		
38		
39		
40		
41		
42		
43		
44		
45		

Living Executions, Nos.

SURNAMES. CHRISTIAN NAMES. PENDING SUITS, CASE Nos Living Judgments, Case Nos. Living Executions, Nos

SURNAMES.	CHRISTIAN NAMES.	PENDING SUITS, CASE Nos	Living Judgments, Case Nos.	Living Executions, Nos
1 Taylor	Cynthia A.	6648	6648	1
2 Thompson	Charissa	6747	6747	2
3 Thontou	Charles	6786 6787	6787 6786	3
4 Taylor	Leanne	7072	7072	4
5 Timmons	Calvin		65833 65871	5
6 Thomas et al	Charles E	7327	7327	6
7 Thompson et al	Charles	7342	7342	7
8 Tway	Lehos	7412	7412	8
9 Taylor	Charles	7464		9
10 Temple et al	Clara	7716	7716	10
11				11
12				12
13				13
14				14
15				15
16				16
17				17
18				18
19				19
20				20
21				21
22				22
23				23
24				24
25				25
26				26
27 Taylor	David	877	877	27
28 Taylor et al	Eduld	6817		28
29 Pruitt	Delilah	6998 7020 7296	7020 7296	29
30 Pruitt				30
31 Thornton	D. E. Guard	7555	7555	31
32 Taylor	Daniel	7768	7768	32
33				33
34				34
35				35
36				36
37				37
38				38
39				39
40				40
41				41
42				42
43				43
44				44
45				45

STATE

SURNAMES.		CHRISTIAN NAMES.	PENDING SUITS, CASE Nos.		Living Judgments, Case Nos.		Living Executions, Nos.		SURNAMES.	CHRIS	
1	Thompson	Ezra	6531		6531		6976	1	1	Trapp	Gl
2	Taylor	E. J.	6537		6537		722	2	2	Temple	H.
3	Tracy	Emma	6575		6575		7088	3	3	Tipton	H.
4	Tallman	E.	6599					4	4	Thompson	Gl
5	Trapp	Emma	6612					5	5	Temney et al	Gl
6	Tallman	Ezra	6736	7498				6	6	Tarpening	Gl
7	Temple et al	Etuan B	6839		6839		7154	7	7	Tipton	Gl
8	Thompson	Elyza	7068		7068		7331	8	8		
9	Taylor	E	7072					9	9		
10	Taylor	Emery B	7072		7072		X 8	10	10		
11	Dway	Ellen J	7269		7269		7137	11	11		
12	Taylor	Eve E	7355					12	12		
13	Passy	Elyza	7488		7488		7628	13	13		
14	Thompson et al	Ellen	7542	7544		7544	7632	14	14		
15	Truet	E	7640		7640		7789	15	15		
16	Temple et al	Ella	7716		7716		7165	16	16		
17	Falmadge	Elizabeth N	7720		7720		7868	17	17		
18								18	18		
19								19	19		
20								20	20		
21								21	21		
22								22	22		
23	Timmons	French	858		858		858	23	23	Thompson	Ha
24	Therman	Frank	6563		6563			24	24	Thomas	Har
25	Taylor	F M	7072	7073	65808	65888	7072 7015 X 8 7107	25	25	Turner et al	H.
26	Throp et al	Emma	7161					26	26	Turner et al	H.
27	Taylor et al	Hilding	7300	7301				27	27		
28	Thornhill et al	F. H.	7349		7349		7104	28	28		
29	Turner	Franklin	7366		7366		7527	29	29		
30	Tongut et al	Rita	7507		7507		7182	30	30		
31	Thompson	Hilding A	7618	7643 7	7618		8586 7228	31	31		
32								32	32		
33								33	33		
34								34	34		
35								35	35		
36								36	36		
37								37	37		
38								38	38		
39								39	39		
40								40	40		
41								41	41		
42								42	42		
43								43	43		
44								44	44		
45								45	45		

Living Executions, Nos.	SURNAMES.	CHRISTIAN NAMES.	PENDING SUITS, CASE Nos	Living Judgments, Case Nos.	Living Executions, Nos
1	1 Trapp	George	6508 6612	6508	7069 1
2	2 Temple	H. G.	6889	6889	7154 2
3	3 Tipton	Rev. W.	6871		7594 3
4	4 Thompson	George P	7014	7014	7508 4
5	5 Tenney et al	Geo. C.	7102 7309	7309 7102	7116 7437 5
6	6 Tarpington	Glendon	7398		6
7	7 Tipton	George	6104	6104	6104 7
8	8				8
9	9				9
10	10				10
11	11				11
12	12				12
13	13				13
14	14				14
15	15				15
16	16				16
17	17				17
18	18				18
19	19				19
20	20				20
21	21				21
22	22				22
23	23 Thompson	Harvey	6506	6506 69731	69731 6973 23
24	24 Thomas	Hannah H	6880	6880	24
25	25 Turner et al	Henry	7366	7366	7527 25
26	26 Turner et al	Hcyekiah	7607	7607	7711 26
27	27				27
28	28				28
29	29				29
30	30				30
31	31				31
32	32				32
33	33				33
34	34				34
35	35				35
36	36				36
37	37				37
38	38				38
39	39				39
40	40				40
41	41				41
42	42				42
43	43				43
44	44				44
45	45				45

7632

X8 7107

7228

STATE

SURNAMES.		CHRISTIAN NAMES.	PENDING SUITS, CASE Nos.	Living Judgments, Case Nos.	Living Executions, Nos.	SURNAMES.	CHRISTIAN NAMES.
1	Thompson	Imogene	6531		6976		
2	Thomas	Ida	6882				
3	Tarpening et al	Ira	7398				
4							
5							
6							
7							
8							
9							
10							
11							
12							
13	Truitt	Joshua	6076	65690 6076	6929 6920		
14	Thompson	John L.	6582 c.e. 127 7124 7485	7435 6582 c.e. 127 7124	7341 7041 7464		
15	Taylor Admr.	John R.	6633 6672 6769	6633	7184 25745		
16	Thompson	Jennie	6822	6822	7123		
17	Temple et al	John M.	6839	6839	7154		
18	Temple et al	John	6988	6988	7787		
19	Thompson	Jackson	7068	7068	7331		
20	Toussell	Jean	7087		7560		
21	Tufts	James W.	7224				
22	Tilton et al	John S.	7235	7235	7861		
23	Tilton	J. W.	7400 7480	65475 7400 7440	7537 9124		
24	Taylor et al	John J.	7357				
25	Turner et al	John	7366	7366	7527		
26	Turner et al	Jane	7366	7366	7527		
27	Taylor	J. B.			65902		
28	Talmage et al	Joseph	7505				
29	Thompson	John P.	7563	7563	7694		
30	Tobin	J. W.	7570				
31	Tobin	John	7642	7642	8107		
32	Thompson	Josephine H.	7421	7421	7734		
33	Taylor	John R.	7654	7654	7156		
34	Talmadge	Joseph	7720	7720	7868		
35							
36							
37							
38							
39							
40							
41							
42							
43							
44							
45							

IJK

LMNOPQ

RSTUV

WXYZ

Living Executions, Nos.	SURNAMES.	CHRISTIAN NAMES.	PENDING SUITS, CASE Nos	Living Judgments, Case Nos.	Living Executions, Nos
1					1
2					2
3					3
4					4
5					5
6					6
7					7
8					8
9					9
10					10
11					11
12					12
13					13
14					14
15					15
16					16
17					17
18					18
19					19
20					20
21					21
22					22
23					23
24					24
25					25
26					26
27					27
28					28
29					29
30					30
31					31
32					32
33					33
34		K			34
35					35
36					36
37					37
38					38
39					39
40					40
41					41
42					42
43					43
44					44
45					45

Living Executions, Nos.

6920

7044 7664

25715

9/24

STATE

SURNAMES.		CHRISTIAN NAMES.		PENDING SUITS, CASE Nos.		Living Judgments, Case Nos.		Living Executions, Nos.		SURNAMES.	CHRIS	
1	Taylor	Lnetta	6537			6537		V. 22		1	Thompson	Ne
2	Touquet	L. J.	6637	6788		6788		V. 75		2	Tierman	Wa
3	Temple et al	Leonora C	6839			6839		7157		3	Temple et al	Stai
4	Temple " "	Leonard S	6839			6839		7157		4	Temple " "	St
5	Taylor	L. J.	7072	7073		7072 7073		7015 X8 V107		5	Thacker	N
6	Placy et al	Louellen C.	7507			7507		V. 132		6	Thompson et al	Hor
7	Taylor	Lucy S.	7768			7768		7885		7		
8										8	Thompson	Or
9										9	Janur et al	Orl
10										10		
11										11		
12										12		
13										13		
14										14		
15										15		
16										16		
17										17	Thompson	Ph
18										18		
19										19		
20										20		
21	Thompson	Moses	6510	6996 7081 7578		6510 7081 7578		7062 7067 7654		21		
22	Tatman	Mary	6526			6526		7009		22		
23	Thompson	Millie H.	6531			6531		6976		23		
24	Turner	Martin	6707			6707		V. 32		24		
25	Thoutow	Mary	6786	6787		6787 6786		7675 7074		25		
26	Touquet	Maditha	6788	7507		6788 7507		V. 75 V. 132		26		
27	Thompson	McDonald	6822			6822		68353 7123		27		
28	Trickly	Mollie	6968			6968		7556		28		
29	Thompson	Maggie R.	7247			7247		7677		29		
30	Thompson et al	Mable Elma	7342			7342		7502		30		
31	Turner	Mary C.	7346							31		
32	Thompson	May E.	7890							32		
33	Talman	Margaret	7444							33		
34	Tobin	Margaret	7570							34		
35	Tenner et al	May	7607			7607		7711		35		
36	Taylor	Mary A.	7639							36		Q
37	Thompson et al	Mary J.	7705			7705		7870		37		
38										38		
39										39		
40										40		
41										41		
42										42		
43										43		
44										44		
45										45		

SURNAMES.	CHRISTIAN NAMES.	PENDING SUITS, CASE Nos.	Living Judgments, Case Nos.	Living Executions, Nos.
1	Turner	R. Richard 6508 7346	6508	7069
2	Turner	Rose A. 6555	6555	6981
3	Thompson	R. W. Admr. 6677	6677	
4	Turner	Richard 6945	6985 55940	7321
5	Thompson	R W 6995 7076		
6	Trumble	R W 7486		
7				
8				
9				
10				
11				
12				
13				
14				
15				
16				
17				
18				
19				
20				
21				
22				
23	Thompson	Sarah 6531	6531	6976
24	Taylor	Samuel 6648 6651	6648	
25	Taylor	Sarah R 6652	6652	
26	Turner	Samuel 6666		
27	Taylor	S. 7235 6696 6722 6789 6846 6999 7191	6989 6846 7789 6696 6722 6789	7009 7897 7861 7041 761 77
28	Taylor	S		7897
29	Turner et al	Samantha 7366	7866	7527
30	Teegarden	Samuel 7454		
31	Michie et al	Sarah & 7161	7161	7614
32				
33				
34				
35				
36				
37				
38				
39				
40				
41				
42				
43				
44				
45				

SURNAMES.	CHRIS
1	Turner
2	Tustinweller
3	Robin
4	
5	
6	
7	
8	
9	
10	
11	
12	
13	
14	
15	
16	
17	
18	
19	
20	
21	
22	
23	
24	
25	
26	
27	
28	
29	
30	
31	
32	
33	
34	
35	
36	
37	Turner
38	
39	
40	
41	
42	
43	
44	
45	

Living Executions, Nos.

SURNAMES.

CHRISTIAN NAMES.

PENDING SUITS, CASE Nos.

Living Judgments, Case Nos.

Living Executions, Nos.

1
2
3
4
5
6
7
8
9
10
11
12
13
14
15
16
17
18
19
20
21
22
23
24
25
26
27
28
29
30
31
32
33
34
35
36
37
38
39
40
41
42
43
44
45

1 *Tunget*

Tod

875

875

875

1

2 *Tustinweller*

Taylor

6449

2

3 *Robin*

P. L.

7557

65915 7557

7150

3

7321

7897 7861
761 v. 77

U

37 *Turner*

V.

6508

6508

7069

37

STATE

	SURNAMES.	CHRISTIAN NAMES.	PENDING SUITS, CASE Nos.	Living Judgments, Case Nos.	Living Executions, Nos.
1	Thompson	Walter	6531	6531	6976
2	Turner	William E.	6541	65695	
3	Tway	William	6319	6319	
4	Temple et al	W. H.	6889	6889	7154
5	Thomas	William E.	6980	6880	
6	Tway Carriage Co			6882	
7	Thompson	William	7247	7247	7677
8	Torrey	William	7184	7484	7623
9	Palmage et al	William	7505		
10	Tway	W. J.	7550 7249	7550 7249	7644 V.157
11	Thompson	Wm	7613		
12	Temple	Wilbert	7714	7614	7165
13	Palmage	William	7720	7720	7868
14	Tanner	William	1045	1045	1056
15					
16					
17					
18					
19					
20					
21					
22					
23					
24					
25					
26					
27		X			
28					
29					
30					
31					
32					
33		Y			
34					
35					
36					
37					
38		Z			
39					
40					
41					
42					
43					
44					
45					

	CORPORATIONS, FIRM NAMES
1	The Board
2	The Third Nat. Bk
3	Cincinnati, Ohio
4	Trustees Allen
5	The Home Savings Bank
6	Loan Co. of Kenton
7	J. & O. Ry. Co.
8	The Thomas' Manuf. Co.
9	The Travelers Insur.
10	The State Life Ins.
11	Throp. Husband of Em
12	The Mutual Accident Life Ins.
13	The Ohio Pipe Comp.
14	The Village of Milford
15	The Methodist Episcopal Church
16	The Northwestern Mutual Life
17	The J. D. Case Threshing Ma
18	The Plain Manufacturing
19	The Miller Dubree & Peter Ma
20	The D. Q. Foy Comp.
21	The Micamishury Tins & Bl
22	The Ohio State Realty Insur.
23	The Detroit Confectionery
24	Trustees of the Ohio Western
25	The Steel Rolling & Merid
26	The Springfield National Bk
27	The Case Manufacturing
28	The Plain City Home and Sav
29	The Commercial Mutual
30	The Pendegast Lumber an
31	The Deer Mouse Co. & Co.
32	The Village of Richwood
33	The School District of Washington
34	The State of Ohio on relation of
35	The Champion Novelty Co.
36	The Home Bldg. Building & Loan
37	The W. H. Mason Co.
38	The Mansfield Buggy
39	The Cleveland Stein
40	The American Baptist Home
41	The Champion Wagon
42	The Minkson, Heirs of J
43	The State of Ohio on relation of
44	The Council of Milford
45	The Mayor
	The Clerk
	The Cleveland Stone Co.

Living Executions, Nos. CORPORATIONS, FIRM NAMES, &c. PENDING SUITS, CASE Nos. Living Judgments, Case Nos. Living Executions, Nos.

Table with columns for case numbers, corporation names, pending suits, living judgments, and living executions. Includes entries like 'The Third Nat. Bank of Cincinnati, Ohio', 'Trustees Allen Tp.', 'The Home Savings Building and Loan Co. of Kenton Ohio', etc.

See under J

STATE

	SURNAMES.	CHRISTIAN NAMES.	PENDING SUITS, CASE Nos.	Living Judgments, Case Nos.	Living Executions, Nos.
1	Ulury	Anna B	6564	6564	
2	Ulrich Bill & Co.		6813 6814		
3	Urbanusky et al	Aaron	7292 7294		
4					
5					
6					
7					
8					
9					
10					
11					
12					
13					
14					
15					
16					
17					
18					
19		B			
20					
21					
22					
23					
24					
25					
26					
27					
28					
29					
30	Underhill	Charles	7039	7039	7, 75
31					
32					
33					
34					
35					
36					
37					
38					
39					
40					
41					
42					
43					
44					
45					

	SURNAMES.	CHRISTIAN NAMES.
1		
2		
3		
4		
5		
6		
7		
8		
9		
10		
11		
12		
13		
14		
15		
16		
17		
18		
19		
20		
21		
22		
23		
24		
25		
26		
27		
28		
29		
30	Ulury	
31		
32		
33		
34		
35		
36		
37		
38		
39		
40		
41		
42		
43		
44		
45		

ABCDEF

ABCDEF

GHIJK

LMNOPQRS

TUVWXYZ

Living Executions, Nos.

SURNAMES.

CHRISTIAN NAMES.

PENDING SUITS, CASE Nos

Living Judgments, Case Nos.

Living Executions, Nos

1
2
3
4
5
6
7
8
9
10
11
12
13
14
15
16
17
18
19
20
21
22
23
24
25
26
27
28
29
30
31
32
33
34
35
36
37
38
39
40
41
42
43
44
45

D

E

Ulury

Frank

6564

6564

STATE

	SURNAMES.	CHRISTIAN NAMES.	PENDING SUITS, CASE Nos.	Living Judgments, Case Nos.	Living Executions, Nos.
1	<i>Undubill</i>	<i>Grace F</i>	<i>7039</i>	<i>7039</i>	<i>273</i>
2					
3					
4					
5					
6					
7					
8					
9					
10					
11					
12					
13					
14					
15					
16					
17					
18		H			
19					
20					
21					
22					
23					
24					
25					
26					
27					
28					
29					
30					
31					
32					
33					
34					
35					
36					
37					
38					
39		I			
40					
41					
42					
43					
44					
45					

	SURNAMES.	CHRISTIAN NAMES.
1	<i>Ulrich</i>	<i>Ja</i>
2		
3		
4		
5		
6		
7		
8		
9		
10		
11		
12		
13		
14		
15		
16		
17		
18		
19		
20		
21		
22		
23		
24		
25		
26		
27		
28		
29		
30		
31		
32		
33		
34		
35		
36		
37		
38		
39		
40		
41		
42		
43		
44		
45		

Living Executions, Nos.	SURNAMES.	CHRISTIAN NAMES.	PENDING SUITS, CASE Nos	Living Judgments, Case Nos.	Living Executions, Nos
1	Ulrick	James C	6813 6814	6813 6814	7085 7086
2					
3					
4					
5					
6					
7					
8					
9					
10					
11					
12					
13					
14					
15					
16					
17					
18					
19					
20					
21					
22					
23					
24					
25					
26					
27					
28					
29					
30					
31					
32					
33					
34					
35					
36					
37					
38		K			
39					
40					
41					
42					
43					
44					
45					

STATE

Living Executions, Nos.

SURNAMES.

CHRISTIAN NAMES.

PENDING SUITS, CASE Nos.

Living Judgments, Case Nos.

Living Executions, Nos.

1
2
3
4
5
6
7
8
9
10
11
12
13
14
15
16
17
18
19
20
21
22
23
24
25
26
27
28
29
30
31
32
33
34
35
36
37
38
39
40
41
42
43
44
45

1
2
3
4
5
6
7
8
9
10
11
12
13
14
15
16
17
18
19
20
21
22
23
24
25
26
27
28
29
30
31
32
33
34
35
36
37
38
39
40
41
42
43
44
45

P

Q

R

S

1
2
3
4
5
6
7
8
9
10
11
12
13
14
15
16
17
18
19
20
21
22
23
24
25
26
27
28
29
30
31
32
33
34
35
36
37
38
39
40
41
42
43
44
45

STATE

SURNAMES.	CHRISTIAN NAMES.	PENDING SUITS, CASE Nos.	Living Judgments, Case Nos.	Living Executions, Nos.	CORPORATIONS, FIRM NAME
1	T				1 Union Central Life
2					2
3					3 Wreck Bell & Co
4					4
5					5 Union Bank
6					6 Union Banking
7					7 " "
8					8 " "
9					9 " "
10					10
11	U				11
12					12
13					13
14					14
15	V				15
16					16
17					17
18					18
19	W				19
20					20
21					21
22					22
23					23
24					24
25					25
26					26
27					27
28					28
29					29
30					30
31					31
32					32
33					33
34					34
35					35
36	X				36
37					37
38					38
39	Y				39
40					40
41					41
42	Z				42
43					43
44					44
45					45

Living Executions, Nos.	CORPORATIONS, FIRM NAMES, &c.	PENDING SUITS, CASE Nos.						Living Judgments, Case Nos.			Living Executions, Nos.		
1	1 Union Central Life Ins. Co.	6522	6573	7714				7714		9.162			1
2	2							6573	6522		6573	7074	714
3	3 Ulrick Bell & Co	6702	6813	6814	6813			6702	6544				3
4	4							6573	6814	6813	7086	7085	5715
5	5 Union Banking Co.	6946	7050	7098	7094	7194	7195	6971	6923	7050	7317	7316	7175
6	6 Union Banking Co	6709	6903	6923	6957	6958	6971	6903	6954	6957	7265	7257	7245
7	7 " " "	7125	7127	7196	7197	7211	7250	6976	7073	7074	7336	7340	7481
8	8 " " "	7275	7276	7277	7270	7447		6543	6542	7127	7346	7353	7354
9	9 " " "	7550	7566	7567	68159	7708	7704	7125	7211	7157	7351	7353	7205
10	10	7714	7780					7194	7196	7195	7423	7419	
11	11							7277	7274	7250	9.11	7644	
12	12							7275	7550	66,159	9.164		
13	13							7204	7714	7703	9.161	9.165	
14	14												
15	15												
16	16												
17	17												
18	18												
19	19												
20	20												
21	21												
22	22												
23	23												
24	24												
25	25												
26	26												
27	27												
28	28												
29	29												
30	30												
31	31												
32	32												
33	33												
34	34												
35	35												
36	36												
37	37												
38	38												
39	39												
40	40												
41	41												
42	42												
43	43												
44	44												
45	45												

STATE

	SURNAMES.	CHRISTIAN NAMES.	PENDING SUITS, CASE Nos.	Living Judgments, Case Nos.	Living Executions, Nos.
1	<i>Vanelier</i>	<i>Alice A</i>	<i>7009</i>	<i>7009</i>	<i>7249</i>
2	<i>Van Fleet</i>	<i>Angeline</i>	<i>7436</i>		
3					
4					
5					
6					
7					
8					
9					
10					
11					
12					
13					
14					
15					
16					
17					
18					
19		B			
20					
21					
22					
23					
24					
25					
26					
27					
28					
29					
30	<i>Vincent</i>	<i>Cicero</i>	<i>6396</i>	<i>6396</i>	
31	<i>Vanelier</i>	<i>Carlota</i>	<i>7009</i>	<i>7009</i>	<i>7249</i>
32	<i>Verity et al</i>	<i>Black</i>	<i>7342</i>		
33					
34					
35					
36					
37					
38					
39					
40					
41					
42					
43					
44					
45					

	SURNAMES.	CHRISTIAN NAMES.
1	<i>Vangorden</i>	D
2		
3		
4		
5		
6		
7		
8		
9		
10		
11		
12		
13		
14		
15	<i>Vinning</i>	E
16	<i>Vincent</i>	El
17	<i>Vail</i>	El
18	<i>Van Winkle et al</i>	El
19		
20		
21		
22		
23		
24		
25		
26		
27		
28		
29		
30		F
31		
32		
33		
34		
35		
36		
37		
38		
39		
40		
41		
42		
43		
44		
45		

ABCDEF

GHIJK

LMNOPQRS

TUVWXYZ

Living Executions, Nos.

SURNAMES.

CHRISTIAN NAMES.

PENDING SUITS, CASE Nos

Living Judgments, Case Nos.

Living Executions, Nos

1	1	Vangorden	Dolph	6945	6945	956	1
2	2						2
3	3						3
4	4						4
5	5						5
6	6						6
7	7						7
8	8						8
9	9						9
10	10						10
11	11						11
12	12						12
13	13						13
14	14						14
15	15	Vining	Edith	6645			15
16	16	Vincent	Lella	6396	6396		16
17	17	Vail	Elizabeth	7218			17
18	18	Van Winker et al	Emma V	7474 7595		55901	18
19	19						19
20	20						20
21	21						21
22	22						22
23	23						23
24	24						24
25	25						25
26	26						26
27	27						27
28	28						28
29	29						29
30	30		F				30
31	31						31
32	32						32
33	33						33
34	34						34
35	35						35
36	36						36
37	37						37
38	38						38
39	39						39
40	40						40
41	41						41
42	42						42
43	43						43
44	44						44
45	45						45

STATE

SURNAMES.		CHRISTIAN NAMES.		PENDING SUITS, CASE Nos.		Living Judgments, Case Nos.		Living Executions, Nos.		SURNAMES.		CHR	
1		G								1	1	Vogel	J.
2										2	2	Vogel	Jac
3										3	3	Vining	J.
4										4	4	Van Tilt	J.
5										5	5	Vaughn	J.
6										6	6		
7										7	7		
8										8	8		
9										9	9		
10										10	10		
11										11	11		
12										12	12		
13										13	13		
14										14	14		
15										15	15		
16										16	16		
17										17	17		
18	Van Sant	Harriett Mrs					703686			18	18		
19	Vinem et al	Hugh W.		7192			7192	7410		19	19		
20	Nosbury	16 Q		7645			5462			20	20		
21										21	21		
22										22	22		
23										23	23		
24										24	24		
25										25	25		
26										26	26		
27										27	27		
28										28	28		
29										29	29		
30										30	30		
31										31	31		
32										32	32		
33										33	33		
34										34	34		
35										35	35		
36										36	36		
37										37	37		
38										38	38		K
39		I								39	39		
40										40	40		
41										41	41		
42										42	42		
43										43	43		
44										44	44		
45										45	45		

Living Executions, Nos.	SURNAMES.	CHRISTIAN NAMES.	PENDING SUITS, CASE Nos	Living Judgments, Case Nos.	Living Executions, Nos
1	1 Vogel	John	6495	6495	6878
2	2 Vogel	Jacob	6495	6495	6878
3	3 Vining	Jonas W.	6645		
4	4 Van Fleet	John	7436		
5	5 Vaughn	John	1033	1033	1041
6	6				
7	7				
8	8				
9	9				
10	10				
11	11				
12	12				
13	13				
14	14				
15	15				
16	16				
17	17				
18	18				
19	19				
20	20				
21	21				
22	22				
23	23				
24	24				
25	25				
26	26				
27	27				
28	28				
29	29				
30	30				
31	31				
32	32				
33	33				
34	34				
35	35				
36	36				
37	37				
38	38	K			
39	39				
40	40				
41	41				
42	42				
43	43				
44	44				
45	45				

STATE

	SURNAMES.	CHRISTIAN NAMES.	PENDING SUITS, CASE Nos.	Living Judgments, Case Nos.	Living Executions, Nos.
1	Vanderve	Louise	7009	7249	
2	Wright	et al Lucy Maud	7342	7502	
3					
4					
5					
6					
7					
8					
9					
10					
11					
12	Vincent	et al Mary E.	7192	7410	
13					
14					
15					
16					
17					
18					
19					
20					
21					
22					
23					
24					
25					
26					
27		N			
28					
29					
30					
31					
32					
33					
34					
35					
36		O			
37					
38					
39					
40					
41					
42					
43					
44					
45					

	SURNAMES.	CHRISTIAN NAMES.
1	Van Derwan	P
2		
3		
4		
5		
6		
7		
8		
9		
10		
11		
12		
13		
14		
15		Q
16		
17		
18		
19		
20	Vandorden	R
21		
22		
23		
24		
25		
26		
27		
28		
29		
30		
31		
32	Vanderve	S
33	Van Minkles	S.W.
34		
35		
36		
37		
38		
39		
40		
41		
42		
43		
44		
45		

Living Executions, Nos.

SURNAMES. CHRISTIAN NAMES. PENDING SUITS, CASE Nos. Living Judgments, Case Nos. Living Executions, Nos.

1	1	<i>Van Deran</i>	<i>Philip</i>	<i>6631 7658</i>	<i>6631 7658</i>	<i>728 7158</i>	1
2	2						2
3	3						3
4	4						4
5	5						5
6	6						6
7	7						7
8	8						8
9	9						9
10	10						10
11	11						11
12	12						12
13	13						13
14	14						14
15	15		Q				15
16	16						16
17	17						17
18	18						18
19	19						19
20	20	<i>Vangorden</i>	<i>Ritta</i>	<i>6945</i>	<i>6945</i>	<i>7064</i>	20
21	21						21
22	22						22
23	23						23
24	24						24
25	25						25
26	26						26
27	27						27
28	28						28
29	29						29
30	30						30
31	31						31
32	32	<i>Vanclaw</i>	<i>Simpson</i>	<i>7009</i>	<i>7009</i>	<i>7249</i>	32
33	33	<i>Van Winkle</i>	<i>S.W.</i>	<i>7474 7565</i>		<i>65401</i>	33
34	34						34
35	35						35
36	36						36
37	37						37
38	38						38
39	39						39
40	40						40
41	41						41
42	42						42
43	43						43
44	44						44
45	45						45

STATE

SURNAMES.		CHRISTIAN NAMES.	PENDING SUITS, CASE Nos.	Living Judgments, Case Nos.	Living Executions, Nos.	CORPORATIONS, FIRM NAMES
1		T				1 Village of Richm
2						2 Village of Marys
3						3 Van Blore Glass
4						4 Village of Milford
5						5 Village of Marywill
6						6 Village of Plain city
7						7
8						8
9						9
10						10
11		U				11
12						12
13						13
14						14
15	Vail	V				15
16						16
17						17
18						18
19	Vaughn	W. G.	6649	6649		19
20	Varebushek	W. H.	7791	7791	7879	20
21	Viga Clerk	James P. William L.	7806			21
22						22
23						23
24						24
25						25
26						26
27						27
28						28
29						29
30						30
31						31
32						32
33						33
34						34
35						35
36		X				36
37						37
38						38
39		Y				39
40						40
41						41
42		Z				42
43						43
44						44
45						45

Living Executions, Nos.

CORPORATIONS, FIRM NAMES, &c.

PENDING SUITS, CASE Nos.

Living Judgments, Case Nos.

Living Executions, Nos.

Living Executions, Nos.	CORPORATIONS, FIRM NAMES, &c.	PENDING SUITS, CASE Nos.	Living Judgments, Case Nos.	Living Executions, Nos.
1	1 Village of Richwood	6549 6757 6767 7367	6549 7367	7552 1
2	2 Village of Marysville	6667	6667	2
3	3 Van Clive Glass Co.	6674		3
4	4 Village of Milford Center	6899	6899	7229 4
5	5 Village of Marysville	6917 6918 7331 7498 7616	6917 1614	7214 7722 5
6	6 Village of Plain City	7631		6
7	7			7
8	8			8
9	9			9
10	10			10
11	11			11
12	12			12
13	13			13
14	14			14
15	15			15
16	16			16
17	17			17
18	18			18
19	19			19
20	20			20
21	21			21
22	22			22
23	23			23
24	24			24
25	25			25
26	26			26
27	27			27
28	28			28
29	29			29
30	30			30
31	31			31
32	32			32
33	33			33
34	34			34
35	35			35
36	36			36
37	37			37
38	38			38
39	39			39
40	40			40
41	41			41
42	42			42
43	43			43
44	44			44
45	45			45

STATE

	SURNAME	CHRISTIAN NAME	PENDING SUITS, CASE Nos.					Living Judgments, Case Nos.			Living Executions, Nos.			SURNAME	OHR
1	Whitney	A. J.	7224					7124	7224	7555	7687	7731			
			6508	6955	7127	7173	7176	7555	6508	6955	7124	7554	7341	V. 76	
2	Watts	Arthur	889						889			889			
3	Woodworth	Allers	6559	6673					65733	6673		65733			
4	Good	Alice	6450						6450			V. 15			
5	Williams	Anderson	6627						6627			6992			
6	Netsel	A. B.	6704						6704			7057			
7	Winters	Alice	6811						6811			V. 39			
8	Wood	Archie J.	6864						6864						
9	Wood	Ada G.	6864						6864						
10	Whitchell	Alexandra	6850						6850						
11	Whitlock	Abbie	6895												
12	Wall	Ab.	7050	7348	7499	7706			7050	7341		7257	V. 102		
13	Whitney														
14	Williams	A. J.	7177						7177			7456			
15	Wilson	A. J. Executor	7313	7709					7313	7709		V. 105	7853		
16	Williams	et al Alice	7267						7267			7294			
17	Wood	Anilla	7457												
18	Wood	et al Abbie R.	7526	7620					7626	7620		7134	7154		
19	Warner	et al Albert E.	7589												
20	Walden	Adam E.										65934			
21	Wise	Arthur A.	7625												
22	Wayer	adms Albert	7717						7717			7765			
23	Wheeler	B. M.	7759												
24	Walden	A. B.	7812						7812						
25	Walford	et al Abraham	7792						7792			7829			
26	White	Alice	7803												
27															
28															
29															
30															
31															
32															
33															
34															
35															
36															
37															
38															
39															
40															
41															
42															
43															
44															
45															

21 Walters B
22 Wood Be
23 Watson B
24 Waters B
25 Nelson B
26 Walingford et al B
27 Winters B

SURNAME.		CHRISTIAN NAMES.	PENDING SUITS, CASE Nos.			Living Judgments, Case Nos.			Living Executions, Nos.			SURNAME.	CHR
1	Wolff	Conrad	6508			6508			7069			1	
2	Wells	Caroline V.	6515			6515						2	
3	Williams	Charles	894			894			894			3	
4	Woodworth	Charles	6559									4	
5	Wilcox	Charles	6626			6626			688			5	
6	Williams	Massius M.	6627			6627			6952			6	
7	Worth	Charles	6729									7	
8	Weber	Cathrine	6774	7044								8	
9	Wibber	Christian	6774	7044		6774	7044		7064	7064		9	
10	Wood	Clara E	6834			6834						10	
11	Wood	Ira E	6838			6838						11	
12	Whitney	E. C.				5767						12	Waters
13	Wurtenburger	Cynthia E	6937			6937			7247			13	Wise et al
14	Wurtenburger	Clara	6937			6937			7247			14	Wilson
15	Wilson	Charles F.	6951			6951			7237			15	Welch
16	Westenfelder	Cathrine	6965			6965			755			16	Webb et al
17	Whorton	Charles E	7002	7421								17	Ward
18	Wright et al	Wheston	7161			7161			7614			18	Winters
19	Webb et al	Columbus	7161			7161			7614			19	Winters
20	Wood	Cathrine	7232	7526	7531	7232	7531	7624	7434	7627	7534	20	Westbaugh
21	Wagner	Clara	7328			7328			7469			21	Wood
22	Whips et al	Caroline	7487			7487	5594	5592	7516			22	Watkins
23	Ward	David	7465									23	
24	Walford et al	Calvin	7792			7792			7429			24	
25	Walker et al	Charlotte	7809			7809			7857			25	
26	White	Charles D.	7815			7815			7863			26	
27												27	
28												28	
29												29	
30												30	
31												31	
32												32	
33												33	
34												34	
35												35	
36												36	
37												37	
38												38	
39												39	
40												40	
41												41	
42												42	
43												43	
44												44	
45												45	

Living Executions, Nos.	SURNAMES.	CHRISTIAN NAMES.	PENDING SUITS, CASE Nos	Living Judgments, Case Nos.	Living Executions, Nos
1					1
2					2
3					3
4					4
5					5
6					6
7					7
8					8
9					9
10					10
11					11
12	Waters	David	6730	6730	12
13	Wise et al	David	6817		13
14	Wilson	Born		6875	14
15	Welch	D.J.	7125 7343 7402	65810 7125 7343 7540 7402	15
16	Webb et al	Dennis	7161	7161 7 7614	16
17	Ward	David	7465	7465 7588	17
18	Winters	Daisey	7554		18
19	Winters	Dade	7554		19
20	Weertsbaugh	David D	7640 7646 7647 7650	7670 7646 6847 7737 8147 85527	20
21	Wood	Bella	7763 7776	7776 7820	21
22	Watrous	Delmer	7781	7781 7831	22
23					23
24					24
25					25
26					26
27					27
28					28
29					29
30					30
31					31
32					32
33					33
34					34
35					35
36					36
37					37
38					38
39					39
40					40
41					41
42					42
43					43
44					44
45					45

STATE

SURNAME.		CHRISTIAN NAMES.	PENDING SUITS, CASE Nos.			Living Judgments, Case Nos.		Living Executions, Nos.		SURNAME.	CHR.
1	Watts	Edward	889			889	889	1	1		
2	Watts	Carl	889			889	889	2	2		
3	Webb	Elmer	889			889	889	3	3		
4	Williams	Emma	6554			6554		4	4		
5	Woodworth	Emma	6781			65697 6781	7346	5	5		
6	Wilcox	Electa	6626			6626	6492	6	6		
7	Woodworth	Emma	6781			6781	7346	7	7		
8	Walker	Eli	6829 6830 6831					8	8		
9	Wilson et al	Ella E	6857					9	9		
10	Walker et al	Esther	6911					10	10		
11	Wise	E	6968 6968				7556 & 5730	11	11		
12	Wise	Elizabeth	7097 7625 7626			65746 7097	7674	12	12	Ward	F
13	Waly	Edward	7054			7054	7586	13	13	Wood	Fr
14	Webb et al	Emily	7161			7161	7614	14	14	Wall et al	Fr
15	Welsh	Emma	7343 7402 66157			7343 7402	7103 5114	15	15	Waps	Fr
16	Whitehead	Ezekiel				65904		16	16	Wise	Fr
17	Ward	Ella	7465			7465	7588	17	17	Wood et al	Fr
18	Warner et al	Edna E	7539					18	18		
19	Winters	Electa	7554					19	19		
20	Whitehead	E.P.					65938	20	20		
21	Wertsbaugh	Ella	7640 7644 7650			7640 7650	7787 7757	21	21		
22	Webb	Eliza	7644			7644	7788	22	22		
23	Wendy	Edward	61011					23	23		
24	Woda	Erny May	7763 7776			10 11 7776	1011 7420	24	24		
25	Wettiano	Ella	7772			7772	7828	25	25		
26	White	Eva B	7815			7815	7863	26	26		
27								27	27		
28								28	28		
29								29	29		
30								30	30		
31								31	31		
32								32	32		
33								33	33		
34								34	34		
35								35	35		
36								36	36		
37								37	37		
38								38	38		
39								39	39		
40								40	40		
41								41	41		
42								42	42		
43								43	43		
44								44	44		
45								45	45		

Living Executions, Nos.	SURNAMES.	CHRISTIAN NAMES.	PENDING SUITS, CASE Nos	Living Judgments, Case Nos.	Living Executions, Nos
1					1
2					2
3					3
4					4
5					5
6					6
7					7
8					8
9					9
10					10
11					11
12	Ward	F. M.	6667	6667	12
13	Wood	Francis	6838	6838	13
14	Wall et al	Frank J	6872 6904 7050 7522 7704	7050 7532 7257 7303 7628	14
15	Whips	F. M.	7497	7437 65916 25952 7076 25954	15
16	Wise	Frank M.	7497		16
17	Wood et al	Francis Elmer	7757	7757 7798 7799	17
18					18
19					19
20					20
21					21
22					22
23					23
24					24
25					25
26					26
27					27
28					28
29					29
30					30
31					31
32					32
33					33
34					34
35					35
36					36
37					37
38					38
39					39
40					40
41					41
42					42
43					43
44					44
45					45

STATE

SURNAME.		CHRISTIAN NAMES.	PENDING SUITS, CASE Nos.				Living Judgments, Case Nos.			Living Executions, Nos.			SURNAME.		CHR.
1	Wallison	G. N.	6508				6508		7069			1	1	Nygant	186
2	Winters	George	876				876		876			2	2	Williamo	186
3	Watson	Genie	6611	6704			6704		7057			3	3		
4	Wilber	George	6641	6646	6803	6870	6870	65771	6641	6646	6646	4	4		
5	Welch	George L.	7632				65720		65721			5	5		
6	Noerline	George M.	6732									6	6		
7	Same	George A.										7	7		
8	Williams	Grace	7561						6467	7361		8	8		
9	Waldo et al	George H. Guard	7349									9	9		
10	Wilson et al	George	7402				7402		V. 119			10	10		
11												11	11		
12												12	12		
13												13	13		
14												14	14		
15												15	15		
16												16	16		
17												17	17		
18												18	18		
19												19	19		
20												20	20		
21												21	21		
22												22	22		
23												23	23		
24												24	24		
25												25	25		
26												26	26		
27												27	27		
28												28	28		
29												29	29		
30												30	30		
31												31	31		
32	Warner	H. M.	6542	6858			6542	65707		6941		32	32		
33	Woods	Harrison	6552	7518								33	33		
34	Williams	Henry	6554	911			6554	911		911		34	34		
35	Whelpley	H. C.	3669	7237			3669	65752	72	3669		35	35		
36	Wilson	Hester V.	6951				6951			7287		36	36		
37	Wood	Hylas	7095	7232	7526	7531	7095	7232	65875	7518	7404	7627	37	37	
38	Woods et al	Harlan	7130				7130			764			38	38	
39	Wilgus et al	H. C.	6978				6978			7343			39	39	
40	Williams et al	H.	7210										40	40	
41	Whelpley	Hylas	7237				7237			7444			41	41	
42	Williamson et al	Harriott	7404	66154	7542		7404	7542		7645	7701		42	42	
43	Wright	Henry D.	7458	7532			7458	7532		7601	7624		43	43	
44	Wilgus et al	H. C.	7484										44	44	
45	Wright et al	Hiram	7532				7532			7624			45	45	

Living Executions, Nos.	SURNAMES.	CHRISTIAN NAMES.	PENDING SUITS, CASE Nos.	Living Judgments, Case Nos.	Living Executions, Nos
	1 Mygant	Harriet	7705	7706	7870
	2 Williams	Henry E.	7772	7772	7927
	3				
	4				
6 7013	5				
21	6				
	7				
67 7361	8				
	9				
	10				
	11				
	12				
	13				
	14				
	15				
	16				
	17				
	18				
	19				
	20				
	21				
	22				
	23				
	24				
	25				
	26				
	27				
	28				
	29				
	30				
	31				
	32				
	33				
	34				
	35				
	36				
7404 7627	37				
	38				
	39				
	40				
	41				
5 7701	42				
1 7628	43				
	44				
	45				

STATE

SURNAME.		CHRISTIAN NAMES.		PENDING SUITS, CASE Nos.				Living Judgments, Case Nos.			Living Executions, Nos.			SURNAME.		CHR	
1	Walters	Isaac N.	6526					6526		7009			1	1	Stellwood et al	Jo	
2	Walker et al	Isaac	6911	7809				7809		7857			2	2	Walters	Jo	
3	Watts	Jenna	67501					7501		7682			3	3	Webster et al	Jo	
4	White	Isaac N	7662					7662		7749			4	4	Woodburn	Jo	
5													5	5	John H Wood	Jo	
6													6	6	Wagner	Jo	
7													7	7	Welch et al	Jo	
8													8	8	Williams et al	Jo	
9													9	9	Walker	Jo	
10													10	10	Wimmer	Jo	
11													11	11	White	Jo	
12													12	12	Whips	Jo	
13													13	13	Wheat next friend	Jo	
14													14	14	Wright et al	Jo	
15													15	15	Winters	Jo	
16													16	16	Winters	Jo	
17													17	17	Weaver et al	Jo	
18													18	18	Whitmer	Jo	
19													19	19	Wurtsbaugh	Jo	
20													20	20	Wood et al	Jo	
21													21	21	Wood Ermita	Jo	
22													22	22	Wright	Jo	
23													23	23	Ward	Jo	
24	Wells	Joseph	6515					6515					24	24	Wood et al	Jo	
25	Woodworth	Julia	6559										25	25			
26	Williams	Jennie L.	6627					6627		6992			26	26			
27	Williams	James	6627					6627		6992			27	27			
28	Westfall	Jacob	6655										28	28			
29	Wade	J. A.	6690										29	29			
30	Walker	John	6704					6704		7057			30	30			
31	Wasson	J. H.	6724										31	31			
32	Warford	Jennie	6750					6750					32	32			
33	Same	Joseph	6750					6750					33	33			
34	Wood	John R	67194 68863	7084	7092	7095	7096	7176	7095 5863	7096 7084	7194 7092	7815 6152	7354 7311	60592 6149318	34	34	
35	Waters	Joseph N	6876					6876		7514			35	35			
36	White et al	James	6909										36	36			
37	Woodland	Wesley						55787					37	37			
38	Wiley	John	6978	7122				6978		7343			38	38			
39	Wall	J. H.	7516 7050	7517	7599	7629		7516 7050	7341	7516	7075	7257	7102 7690	766 790	39	39	
40	Knight	J. N.	7051	7089				7051		7261			40	40			
41	Wilkins et al	J. M.	7102					7102		7637			41	41			
42	Wood et al	Iva R	7113										42	42			
43	Wood et al	John R	7130					7130		7203			43	43			
44	Webb et al	John	7161					7161		7614			44	44			
45	Webb et al	James	7161					7161		7614			45	45			

Living Executions, Nos.	SURNAMES.	CHRISTIAN NAMES.	PENDING SUITS, CASE Nos.	Living Judgments, Case Nos.	Living Executions, Nos
1	Dillwood et al	Joseph	7119	7179	7398
2	Walters	John	7143		
3	Webster et al	John L.	7235	7235	7861
4	Woodburne et al	J.	7279	7279	7421
5	John H Wood		7283 7526 7620	7283 7626	7445 7134
6	Wagner	James S	7328	7328	7469
7	Welch et al	James	7343	7343	7103
8	Williams et al	J W	7267	7267	7194
9	Walker	J H		25898	
10	Wimmer	J R		25894	
11	White	John W	7348		
12	Whips	J W	7437	7437	7514
13	Wheat et al	Joseph	7434		
14	Wright et al	James H.	7460	7460	7706
15	Winters	J S.	7554	7554	7715
16	Winters	John P	7554	7554	7715
17	Weaver et al	John	7600	7600	7733
18	Whitmer	J M		25958	
19	Wertsbaugh	John	7640	7640	7737
20	Wood et al	John H	7620 7714	7620 7714	7215 7162
21	Wood Ermita	John H	7224	7224	7731
22	Wright	Jackson	7661		25970
23	Ward	John	7678	7678	7769
24	Wood et al	John	7758	7758	7799
25					
26					
27					
28					
29					
30					
31					
32					
33					
34					
35					
36					
37					
38					
39					
40					
41					
42					
43					
44					
45					

7354 205920
7311 2149318

7690
7-66 790

STATE

SURNAMES.		CHRISTIAN NAMES.		PENDING SUITS, CASE Nos.				Living Judgments, Case Nos.				Living Executions, Nos.				SURNAMES.		CHRISTIAN NAMES.
1																		
2																		
3																		
4																		
5																		
6																		
7																		
8																		
9																		
10																		
11																		
12																		
13																		
14																		
15																		
16																		
17																		
18																		
19																		
20																		
21																		
22																		
23																		
24																		
25																		
26																		
27																		
28																		
29																		
30																		
31																		
32																		
33																		
34																		
35																		
36																		
37																		
38																		
39																		
40																		
41																		
42																		
43																		
44																		
45																		

AB CD EF GH IJ

Living Executions, Nos.

SURNAMES.

CHRISTIAN NAMES.

PENDING SUITS, CASE Nos.

Living Judgments, Case Nos.

Living Executions, Nos

1
2
3
4
5
6
7
8
9
10
11
12
13
14
15
16
17
18
19
20
21
22
23
24
25
26
27
28
29
30
31
32
33
34
35
36
37
38
39
40
41
42
43
44
45

1
2
3
4
5
6
7
8
9
10
11
12
13
14
15
16
17
18
19
20
21
22
23
24
25
26
27
28
29
30
31
32
33
34
35
36
37
38
39
40
41
42
43
44
45

1
2
3
4
5
6
7
8
9
10
11
12
13
14
15
16
17
18
19
20
21
22
23
24
25
26
27
28
29
30
31
32
33
34
35
36
37
38
39
40
41
42
43
44
45

STATE

SURNAMES.		CHRISTIAN NAMES.		PENDING SUITS, CASE Nos.					Living Judgments, Case Nos.			Living Executions, Nos.			SURNAMES.		CHR	
1	Wood	Kinsley	L	6580									7232			1	Ketsel	M
2	Williamson	Kittie	S	7106	7107				7106 7107				7106 7107			2	Weatherly	Ma
3									7106				7124 7106			3	Wood	Ma
4																4	Williams	Ma
5																5	Wood	Ma
6																6	Northington	Ma
7																7	Wright	Ma
8																8	White et al	Ma
9																9	Stallus	Ma
10																10	White	Ma
11																11	White	Ma
12																12	Webb et al	Ma
13	Weidman	L.		6508					6508				7069			13	Webb	Ma
14	Wharton	L. E.		7421 7065					7421				7184			14	Woolly	Ma
15	Wright	Lucinda H.		6555					6555				6981 6274			15	Wright et al	Ma
16	Wright	L. H.		6555					6555				6981			16	Woods et al	Ma
17	Wood	Laura		6565					6565							17	Winters	Ma
18	Wentz	L. E.							6573							18	Winters	Ma
19	Williams	Edward	D	6607												19	Walker	Ma
20	Whitcomb	Lafayette		6993	7266				6993				7260			20	White	Ma
21	Some	L. E.							6993							21	Walden	Ma
22	Wilcox	Louisa V.		6742	7175	7438			6742	7175			770			22		
23	Walt	Lyman P.		6790					6790				7170			23		
24	Walker	Winnie		6829	6830	6831										24		
25	Wall et al	Lottie A		6872	6908				6872				749 7303			25		
26	Waters	Mary O		6876												26		
27	Walford	Lyllia E		6890					6890							27		
28	Walford	Deroy		7020	7296				7020	7296			7272 7457			28		
29	Woodhead	Luey Ann		7026					7026				759			29		
30	Whorton	L. E.		7024	7118	7158	7250	7480	7024	7118	7158	7480	7158	7158	7158	30		
31	Wood	Lyllie E		7092					7092							31		
32	Webb et al	Loris		7161					7161				7616			32		
33	Winget	Lucinda		7462					7462				7675			33		
34	Warks	Lafayette		7501					7501				7692			34		
35	Winter	Lemsa Thomas		7554												35		
36	Wise	Louisa		7624												36		
37	Wood	L. A.		7751					7751				7833			37		
38	Ward	Luther		C1024					C1024				C1024			38		
39	Walligano	Lee May		C1028					C1028				C1028			39		
40																40		
41																41		
42																42		
43																43		
44																44		
45																45		

Living Executions, Nos.	SURNAMES.	CHRISTIAN NAMES.	PENDING SUITS, CASE Nos	Living Judgments, Case Nos.	Living Executions, Nos
	1 Kretzel	Martin	6525	6525	17
4 7305	2 Weatherby	Mary E.	7072	7072 705694	X8
4 7305	3 Wood	Michael P	6565	6565	
	4 Williams	Mary	6627	6627	6992
	5 Wood	W. M.	6675		
	6 Northington	Melanethon	6694	6694	7154
	7 Wright	Mary	6794	6794	
	8 White et al	Mary E.	6909		
	9 Hallis	Mary O	6876	6876	7514
	10 White	M A		65419	
	11 White	Mary A		65419	
	12 Webb et al	Millie	7161	7161	7616
	13 Webb	Mary R	7219	7219	7462
7264 V128	14 Murphy	Mary A.	7237	7237	7448
6274	15 Wright et al	Margaret B.	7460	7460	7706
	16 Woods et al	Magdalin	7506	7506	9130
	17 Winters	Mary	7554		
	18 Winters	Matilda	7554		
	19 Walker	Minnie		65938	
	20 White	Minnie	7662	7662	7747
	21 Walden	Mary Mrs		65992	
	22				
	23				
	24				
7303	25				
	26				
	27				
7457	28				
	29				
V124 V123 V80 V89	30				
	31				
	32				
	33				
	34				
	35				
	36				
	37				
	38				
	39				
	40				
	41				
	42				
	43				
	44				
	45				

STATE

SURNAMES.

CHRISTIAN NAMES.

PENDING SUITS, CASE Nos.

Living Judgments, Case Nos.

Living Executions, Nos.

SURNAMES.

CHRISTIAN NAMES.

1									
2									
3									
4									
5									
6									
7									
8									
9									
10									
11									
12									
13									
14									
15									
16									
17									
18									
19									
20									
21									
22									
23									
24									
25									
26									
27									
28									
29									
30	Waller	Nellie	6548	6548		6947			
31	Whetsel	Nancy	6993	65727 6993		760			
32	Watson	Nellie	7781	7781		7831			
33									
34									
35									
36									
37									
38									
39									
40									
41									
42									
43									
44									
45									

1	Warner	O.
2	Webb	O.
3	Walters	O.
4		
5		
6		
7		
8		
9		
10		
11		
12		
13		
14	Whetsel	P.
15	Waynegar	P.
16	Wright	P.
17	Wiley	P.
18		
19		
20		
21		
22		
23		
24		
25		
26		
27		
28		
29		
30		
31		
32		
33		
34		
35		
36		
37		
38		
39		
40		
41		
42		
43		
44		
45		

Living Executions, Nos.	SURNAMES.	CHRISTIAN NAMES.	PENDING SUITS, CASE Nos.	Living Judgments, Case Nos.	Living Executions, Nos
1	Warner	O. J.	6542 6858	6542.	6941
2	Webb	O. H.	7688	65778 7688	7813
3	Walters	O. B.			
4					
5					
6					
7					
8					
9					
10					
11					
12					
13					
14	Whetsel	Paris		65728	
15	Wapnegar	P. M.	6639 7189	6659 7189	7175 7602
16	Wright	P. F.	6905	6905	
17	Wiley	Penrose	7102	7102	7637
18					
19					
20					
21					
22					
23					
24					
25					
26					
27					
28					
29					
30					
31					
32					
33					
34					
35					
36					
37					
38		Q			
39					
40					
41					
42					
43					
44					
45					

STATE

SURNAMES.		CHRISTIAN NAMES.		PENDING SUITS, CASE Nos.		Living Judgments, Case Nos.		Living Executions, Nos.		SURNAMES.	CHRISTIAN NAMES.	
1	Neiss	Ruben		6731		6731		7033		1	Willis	Sa
2	Woodburn	R. L.		6821	6897	6897		7221		2	Westlake	Sa
3	Wood	Robert E.		6834		6834				3	Westheimer	S. E.
4	Whipple	Richard		6878		6878		7087		4	Waulker	Sa
5	Westheimer	S. E.				5772				5	Woodburn	Sa
6	Watson	Richard		6948	7034	6948		7787		6	Wright	S. E.
7	Volpert et al	Rhoda W.		7362		7362		7597		7	Wright	S. E.
8	Woods et al	Ruth M.		7387		7387		7505		8	Williams	Sa
9	Wilcox and infant	Randolph		7438						9	Webb et al	Sa
10	Wood et al	Robert E.		7757	7758	7757	7758	7799	7798	10	Wilcox	Sta
11										11	Westbrook et al	Sa
12										12	Wintersbaugh	Sa
13										13	Woolam	Sa
14										14	Whitten	Sa
15										15		
16										16		
17										17		
18										18		
19										19		
20										20		
21										21		
22										22		
23										23		
24										24		
25										25		
26										26		
27										27		
28										28		
29										29		
30										30		
31										31		
32										32		
33										33		
34										34		
35										35		
36										36		
37										37		
38										38		
39										39		
40										40		
41										41		
42										42		
43										43		
44										44		
45										45		

Living Executions, Nos.	SURNAMES.	CHRISTIAN NAMES.	PENDING SUITS, CASE Nos	Living Judgments, Case Nos.	Living Executions, Nos
1	Willis	Samuel	6494	6494	7500
2	Westlake	Samuel	6508	6508 & 5834	7069
3	Westheimer	S.E.	7018	65686 65708 & 5772	65686
4	Waulker	Saul	6633		
5	Woodburn	Saml. B	6794		6794 7503
6	Wright	S.E.		65807	
7	Wright	S.E.		65807	
8	Williams	Sarah A	7147	7147	7442
9	Webb et al	Sarah	7161	7161	7416
7794	Wiley	Stanton W.	7175	7175	7770
11	Westbrook et al	Lidney W.	7235	7235	7861
12	Wertsbaugh	Sarah	7640	7640	7734
13	Woolum	Seymour	7672		
14	Whitten	Sylvia J	7765		
15					
16					
17					
18					
19					
20					
21					
22					
23					
24					
25					
26					
27					
28					
29					
30					
31					
32					
33					
34					
35					
36					
37					
38					
39					
40					
41					
42					
43					
44					
45					

STATE

SURNAMES.		CHRISTIAN NAMES.	PENDING SUITS, CASE Nos.							Living Judgments, Case Nos.			Living Executions, Nos.			SURNAMES.	CHRISTIAN NAMES.	
1	Waller	Thomas	6704							6704			7854					
2	Wilson	J. F.	6857															
3	Wilber	Freusa								65771								
4	Kristumiller	Taylor	6889	6965						(6889	6965	7296	7155	7457	7154	7157		
5	Wood	Madras	7296	7400	7620					7154	7156	65858	7354	7354	65903	7567		
6	Williams	F. B.	7005	7020	7083	7084	7194	7196		7020	7083	7084	7272	7310	7311			
7	Webb et al	Trimmer	7161							7470			7527					
8	Woods et al	T. J.	7387							65822	7169		7426					
9	Winters	P. J.	7554							7161			7616					
10	Webb	Thomas	7644							7387			7505					
11																		
12																		
13																		
14																		
15																		
16																		
17																		
18																		
19																		
20																		
21																		
22																		
23																		
24																		
25																		
26																		
27																		
28																		
29																		
30																		
31																		
32																		
33																		
34																		
35																		
36																		
37																		
38																		
39																		
40																		
41																		
42																		
43																		
44																		
45																		

Wright U

Warner et al V
Wood " " V

Living Executions, Nos.	SURNAMES.	CHRISTIAN NAMES.	PENDING SUITS, CASE Nos.	Living Judgments, Case Nos.	Living Executions, Nos.
1					1
2					2
3					3
4					4
5					5
6					6
7					7
8					8
9					9
10					10
11					11
12					12
13					13
14					14
15	Wright	U. G.	6794	6794	15
16					16
17					17
18					18
19					19
20					20
21					21
22					22
23					23
24	Warner et al	Viola R	6858		24
25	Woo et al	Victor	7763 7776	7776	25
26					26
27					27
28					28
29					29
30					30
31					31
32					32
33					33
34					34
35					35
36					36
37					37
38					38
39					39
40					40
41					41
42					42
43					43
44					44
45					45

7457 7151 7167
 7354 85903 7567
 7310 7311

STATE

SURNAMES.	CHRISTIAN NAMES.	PENDING SUITS, CASE Nos.				Living Judgments, Case Nos.		Living Executions, Nos.		
1 White	W. J.	6508	7293	7463		6508		7069	1	
2 Wood	W. J.	6508	7113			6508		7069	2	
3 Willis W. L.						205684			3	
4 Wells W. H.						205684			4	
5 Wellwood	W. M.	6881 6536	6841 6552	7179 6591	7359 6602	6749 6868	6536 6602	7179 6749	7359 6954 6974 7065	5
6 Wells	W. H.							205519	205519	6
7 Weld	William P.	6550						6550	729	7
8 Whitard	William							205698		8
9 Williams	William L.	6627						6627	6992	9
10 Winters	W. S.	6700	6811	7554				6811	9559 2, 39 7715	10
11 Winget	William M.	6711	7512					6711	7473	11
12 Woodworth	William	6781						6781	7346	12
13 Waters	W. G.	6821	6897					6821	7221	13
14 Wilson	Wm H H Exeute							25635 25773 25774	25635 25773 25774	14
15 Wolford	Willis	6890						6890		15
16 Wood	Wm H	6675						6675		16
17 Wilgus	H. C.	6949	7122							17
18 Weber	William	6774	7044	7048				6774 7044 7048	7255 264	18
19 Whorton et al	W. L.	7421						7421	7784	19
20 Wright et al	Wm A	7460						7460	7706	20
21 Wood et al	Wm G	7581								21
22 Winters	Watt	7554						7554	7715	22
23 Winshell	W W	7102						7102	7657	23
24 Weaver et al	William	7600						7600	7733	24
25 W. Wellwood	W	7859	7722	7723				7722 7723 7859	7867 7868	25
26 Whorton	William L.	7729								26
27 Wheeler et al	W. H.	7725						7725	7812	27
28										28
29										29
30										30
31										31
32										32
33										33
34										34
35										35
36										36
37										37
38										38
39										39
40										40
41										41
42										42
43										43
44										44
45										45

1	
2	
3	
4	
5	
6	
7	
8	
9	
10	
11	
12	
13	
14	
15	
16	
17	
18	
19	
20	
21	
22	
23	
24	
25	
26	
27	
28	
29	
30	
31	
32	
33	
34	
35	
36	
37	
38	
39	
40	
41	
42	
43	
44	
45	

Webb Z

Living Executions, Nos.

SURNAMES.

CHRISTIAN NAMES.

PENDING SUITS, CASE Nos.

Living Judgments, Case Nos.

Living Executions, Nos.

1
2
3
4
5
6
7
8
9
10
11
12
13
14
15
16
17
18
19
20
21
22
23
24
25
26
27
28
29
30
31
32
33
34
35
36
37
38
39
40
41
42
43
44
45

SURNAMES.	CHRISTIAN NAMES.	PENDING SUITS, CASE Nos.	Living Judgments, Case Nos.	Living Executions, Nos.
				1
				2
				3
				4
8 7124 4 6974 7065				5
19				6
				7
				8
				9
1715				10
				11
6				12
				13
5 65775 65774				14
				15
				16
				17
5 2064				18
				19
				20
				21
				22
				23
				24
				25
				26
				27
	X			28
				29
				30
				31
				32
				33
	Y			34
				35
				36
				37
				38
				39
				40
				41
				42
				43
				44
				45

40 Webb Zimri 7219 7219 7462

STATE

CORPORATIONS, FIRM NAMES, &c.

PENDING SUITS, CASE Nos.

Living Judgments, Case Nos.

Living Executions, Nos.

CORPORATIONS, FIRM NAMES

1	Wright & Baldwin	6860					
2							
3							
4							
5							
6							
7							
8							
9							
10							
11							
12							
13							
14							
15							
16							
17							
18							
19							
20							
21							
22							
23							
24							
25							
26							
27							
28							
29							
30							
31							
32							
33							
34							
35							
36							
37							
38							
39							
40							
41							
42							
43							
44							
45							

1	Wayne Works						
2	The Williams Herd						
3	Witkus & Robinson						
4	Wilson Rending & Co						
5	Wright & Baldwin						
6	Worthington & Beech						
7	Weeks Seale Works						
8	Whitcroft Dickman & Rice						
9							
10							
11							
12							
13							
14							
15							
16							
17							
18							
19							
20							
21							
22							
23							
24							
25							
26							
27							
28							
29							
30							
31							
32							
33							
34							
35							
36							
37							
38							
39							
40							
41							
42							
43							
44							
45							

Living Executions, Nos.

CORPORATIONS, FIRM NAMES, &c.

PENDING SUITS, CASE Nos.

Living Judgments, Case Nos.

Living Executions, Nos.

Living Executions, Nos.	CORPORATIONS, FIRM NAMES, &c.	PENDING SUITS, CASE Nos.	Living Judgments, Case Nos.	Living Executions, Nos.
1	Wayne Works		65797	1
2	The Williams Herdman Co	7145		2
3	Witgus & Robinson		65890	3
4	Wilson Rending & Conliffe		65897	4
5	Wright & Baldwin	6960		5
6	Worthington & Beech		65921	6
7	Weeks Seal Works	7594	7594	7
8	Whitcroft Liskosa & Richardson	7772 7773	65882 65883 7723 7742 7722 7867 7868	8
9				9
10				10
11				11
12				12
13				13
14				14
15				15
16				16
17				17
18				18
19				19
20				20
21				21
22				22
23				23
24				24
25				25
26				26
27				27
28				28
29				29
30				30
31				31
32				32
33				33
34				34
35				35
36				36
37				37
38				38
39				39
40				40
41				41
42				42
43				43
44				44
45				45

STATE

Living Executions, Nos.

SURNAMES.

CHRISTIAN NAMES.

PENDING SUITS, CASE Nos

Living Judgments, Case Nos.

Living Executions, Nos

1
2
3
4
5
6
7
8
9
10
11
12
13
14
15
16
17
18
19
20
21
22
23
24
25
26
27
28
29
30
31
32
33
34
35
36
37
38
39
40
41
42
43
44
45

D

E

F

1
2
3
4
5
6
7
8
9
10
11
12
13
14
15
16
17
18
19
20
21
22
23
24
25
26
27
28
29
30
31
32
33
34
35
36
37
38
39
40
41
42
43
44
45

STATE

	SURNAMES.	CHRISTIAN NAMES.	PENDING SUITS, CASE Nos.	Living Judgments, Case Nos.	Living Executions, Nos.
1		G			
2					
3					
4					
5					
6					
7					
8					
9					
10					
11					
12					
13					
14					
15					
16					
17					
18		H			
19					
20					
21					
22					
23					
24					
25					
26					
27					
28					
29					
30					
31					
32					
33					
34					
35					
36					
37					
38					
39		I			
40					
41					
42					
43					
44					
45					

	SURNAMES.	CHRISTIAN NAMES.
1		J
2		
3		
4		
5		
6		
7		
8		
9		
10		
11		
12		
13		
14		
15		
16		
17		
18		
19		
20		
21		
22		
23		
24		
25		
26		
27		
28		
29		
30		
31		
32		
33		
34		
35		
36		
37		
38		
39		
40		
41		
42		
43		
44		
45		

Living Executions, Nos.	SURNAMES.	CHRISTIAN NAMES.	PENDING SUITS, CASE Nos	Living Judgments, Case Nos.	Living Executions, Nos
1		J			1
2					2
3					3
4					4
5					5
6					6
7					7
8					8
9					9
10					10
11					11
12					12
13					13
14					14
15					15
16					16
17					17
18					18
19					19
20					20
21					21
22					22
23					23
24					24
25					25
26					26
27					27
28					28
29					29
30					30
31					31
32					32
33					33
34					34
35					35
36					36
37					37
38		K			38
39					39
40					40
41					41
42					42
43					43
44					44
45					45

STATE

	SURNAMES.	CHRISTIAN NAMES.	PENDING SUITS, CASE Nos.	Living Judgments, Case Nos.	Living Executions, Nos.
1		L			
2					
3					
4					
5					
6					
7					
8					
9					
10					
11					
12		M			
13					
14					
15					
16					
17					
18					
19					
20					
21					
22					
23					
24					
25					
26					
27		N			
28					
29					
30					
31					
32					
33					
34					
35					
36		O			
37					
38					
39					
40					
41					
42					
43					
44					
45					

	SURNAMES.	CHRISTIAN NAMES.
1		P
2		
3		
4		
5		
6		
7		
8		
9		
10		
11		
12		
13		
14		
15		Q
16		
17		
18		
19		
20		R
21		
22		
23		
24		
25		
26		
27		
28		
29		
30		
31		
32		S
33		
34		
35		
36		
37		
38		
39		
40		
41		
42		
43		
44		
45		

Living Executions, Nos.

SURNAMES.

CHRISTIAN NAMES.

PENDING SUITS, CASE Nos.

Living Judgments, Case Nos.

Living Executions, Nos.

1

1

P

1

2

2

2

3

3

3

4

4

4

5

5

5

6

6

6

7

7

7

8

8

8

9

9

9

10

10

10

11

11

11

12

12

12

13

13

13

14

14

14

15

15

Q

15

16

16

16

17

17

17

18

18

18

19

19

19

20

20

R

20

21

21

21

22

22

22

23

23

23

24

24

24

25

25

25

26

26

26

27

27

27

28

28

28

29

29

29

30

30

30

31

31

31

32

32

S

32

33

33

33

34

34

34

35

35

35

36

36

36

37

37

37

38

38

38

39

39

39

40

40

40

41

41

41

42

42

42

43

43

43

44

44

44

45

45

45

STATE

	SURNAMES.	CHRISTIAN NAMES.	PENDING SUITS, CASE Nos.	Living Judgments, Case Nos.	Living Executions, Nos.	CORPORATIONS, FIRM NAME
1		T				
2						
3						
4						
5						
6						
7						
8						
9						
10						
11		U				
12						
13						
14						
15		V				
16						
17						
18						
19		W				
20						
21						
22						
23						
24						
25						
26						
27						
28						
29						
30						
31						
32						
33						
34						
35						
36		X				
37						
38						
39		Y				
40						
41						
42		Z				
43						
44						
45						

LMNOPQRS

TUVWXYZ

Living Executions, Nos.

CORPORATIONS, FIRM NAMES, &c.

PENDING SUITS, CASE Nos.

Living Judgments, Case Nos.

Living Executions, Nos.

1 1
2 2
3 3
4 4
5 5
6 6
7 7
8 8
9 9
10 10
11 11
12 12
13 13
14 14
15 15
16 16
17 17
18 18
19 19
20 20
21 21
22 22
23 23
24 24
25 25
26 26
27 27
28 28
29 29
30 30
31 31
32 32
33 33
34 34
35 35
36 36
37 37
38 38
39 39
40 40
41 41
42 42
43 43
44 44
45 45

1
2
3
4
5
6
7
8
9
10
11
12
13
14
15
16
17
18
19
20
21
22
23
24
25
26
27
28
29
30
31
32
33
34
35
36
37
38
39
40
41
42
43
44
45

STATE

	SURNAMES.	CHRISTIAN NAMES.	PENDING SUITS, CASE Nos.	Living Judgments, Case Nos.	Living Executions, Nos.
1	<i>Yawger</i>	<i>A. J.</i>	<i>6483 6583 6588 6898</i>	<i>6598</i>	
2					
3					
4					
5					
6					
7					
8					
9					
10					
11					
12					
13					
14					
15					
16					
17					
18					
19		<i>B</i>			
20					
21					
22					
23					
24					
25					
26					
27					
28					
29					
30	<i>Yonkin</i>	<i>Climenta</i>	<i>6626</i>	<i>6626</i>	<i>6882</i>
31					
32					
33					
34					
35					
36					
37					
38					
39					
40					
41					
42					
43					
44					
45					

	SURNAMES.	CHRISTIAN NAMES.
1		
2		
3		
4		
5		
6		
7		
8		
9		
10		
11		
12		
13		
14		
15	<i>Yeats</i>	
16		
17		
18		
19		
20		
21		
22		
23		
24		
25		
26		
27		
28		
29		
30		
31		
32		
33		
34		
35		
36		
37		
38		
39		
40		
41		
42		
43		
44		
45		

Living Executions, Nos.

SURNAMES.

CHRISTIAN NAMES.

PENDING SUITS, CASE Nos

Living Judgments, Case Nos.

Living Executions, Nos

1
2
3
4
5
6
7
8
9
10
11
12
13
14
15
16
17
18
19
20
21
22
23
24
25
26
27
28
29
30
31
32
33
34
35
36
37
38
39
40
41
42
43
44
45

D

1
2
3
4
5
6
7
8
9
10
11
12
13
14
15
16
17
18
19
20
21
22
23
24
25
26
27
28
29
30
31
32
33
34
35
36
37
38
39
40
41
42
43
44
45

Yeats

Elizabeth A. 7212

F

STATE

	SURNAMES.	CHRISTIAN NAMES.	PENDING SUITS, CASE Nos.	Living Judgments, Case Nos.	Living Executions, Nos.
1		G			
2					
3					
4					
5					
6					
7					
8					
9					
10					
11					
12					
13					
14					
15					
16					
17					
18		H			
19					
20					
21					
22					
23					
24					
25					
26					
27					
28					
29					
30					
31					
32					
33					
34					
35					
36					
37					
38					
39		I			
40					
41					
42					
43					
44					
45					

	SURNAMES.	CHRISTIAN NAMES.
1		J
2		
3		
4		
5		
6		
7		
8		
9		
10		
11		
12		
13		
14		
15		
16		
17		
18		
19		
20		
21		
22		
23		
24		
25		
26		
27		
28		
29		
30		
31		
32		
33		
34		
35		
36		
37		
38		
39		
40		
41		
42		
43		
44		
45		

Living Executions, Nos.

SURNAMES.

CHRISTIAN NAMES.

PENDING SUITS, CASE Nos.

Living Judgments, Case Nos.

Living Executions, Nos

1
2
3
4
5
6
7
8
9
10
11
12
13
14
15
16
17
18
19
20
21
22
23
24
25
26
27
28
29
30
31
32
33
34
35
36
37
38
39
40
41
42
43
44
45

J

K

1
2
3
4
5
6
7
8
9
10
11
12
13
14
15
16
17
18
19
20
21
22
23
24
25
26
27
28
29
30
31
32
33
34
35
36
37
38
39
40
41
42
43
44
45

STATE

	SURNAMES.	CHRISTIAN NAMES.	PENDING SUITS, CASE Nos.	Living Judgments, Case Nos.	Living Executions, Nos.	
1	<i>Yeats</i>	<i>Lillie</i>	<i>6998</i>	<i>6973</i>	<i>260</i>	1
2						2
3						3
4						4
5						5
6						6
7						7
8						8
9						9
10						10
11						11
12	<i>Ferrington</i>	<i>Myrtle</i>	<i>6819</i>	<i>6819</i>		12
13						13
14						14
15						15
16						16
17						17
18						18
19						19
20						20
21						21
22						22
23						23
24						24
25						25
26						26
27	<i>Joint</i>	<i>Nancy J</i>	<i>6923 7138</i>	<i>6923 7138</i>	<i>7224 7458</i>	27
28						28
29						29
30						30
31						31
32						32
33						33
34						34
35						35
36		<i>O</i>				36
37						37
38						38
39						39
40						40
41						41
42						42
43						43
44						44
45						45

	SURNAMES.	CHRISTIAN NAMES.
1		
2		
3		
4		
5		
6		
7		
8		
9		
10		
11		
12		
13		
14		
15		
16		
17		
18		
19		
20		
21		
22		
23		
24		
25		
26		
27		
28		
29		
30		
31		
32	<i>Joint</i>	
33		
34		
35		
36		
37		
38		
39		
40		
41		
42		
43		
44		
45		

Living Executions, Nos.		SURNAMES.	CHRISTIAN NAMES.	PENDING SUITS, CASE Nos.	Living Judgments, Case Nos.	Living Executions, Nos.
1	1		P			1
2	2					2
3	3					3
4	4					4
5	5					5
6	6					6
7	7					7
8	8					8
9	9					9
10	10					10
11	11					11
12	12					12
13	13					13
14	14					14
15	15		Q			15
16	16					16
17	17					17
18	18					18
19	19					19
20	20		R			20
21	21					21
22	22					22
23	23					23
24	24					24
25	25					25
26	26					26
27	27					27
28	28					28
29	29					29
30	30					30
31	31					31
32	32	<i>Joint</i>	<i>Solomon M 7138</i>		<i>7138</i>	32
33	33				<i>7455</i>	33
34	34					34
35	35					35
36	36					36
37	37					37
38	38					38
39	39					39
40	40					40
41	41					41
42	42					42
43	43					43
44	44					44
45	45					45

STATE

Living Executions, Nos.

0

7455

SURNAMES.		CHRISTIAN NAMES.	PENDING SUITS, CASE Nos.	Living Judgments, Case Nos.	Living Executions, Nos.	CORPORATIONS, FIRM NAMES
1		T				
2						
3						
4						
5						
6						
7						
8						
9						
10						
11		U				
12						
13						
14						
15		V				
16						
17						
18						
19	Yarrington	W. H.	6819	605690 605699 6512		Sandgrain M
20	Young	William	6743	6743		Leong. Nat Longbrake Man
21						
22						
23						
24						
25						
26						
27						
28						
29						
30						
31						
32						
33						
34						
35						
36		X				
37						
38						
39		Y				
40						
41						
42		Z				
43						
44						
45						

Living Executions, Nos.		CORPORATIONS, FIRM NAMES, &c.	PENDING SUITS, CASE Nos.	Living Judgments, Case Nos.	Living Executions, Nos.
1	1				1
2	2				2
3	3				3
4	4				4
5	5				5
6	6				6
7	7				7
8	8				8
9	9				9
10	10				10
11	11				11
12	12				12
13	13				13
14	14				14
15	15				15
16	16	M			16
17	17	Loandgraver	Mittie 7709		17
18	18	Leong	Malissa A 7621		18
19	19	Longbrake	Mary S 7548 7654 7658	7548	7145 19
20	20				20
21	21				21
22	22				22
23	23				23
24	24				24
25	25				25
26	26				26
27	27				27
28	28				28
29	29				29
30	30				30
31	31				31
32	32				32
33	33				33
34	34				34
35	35				35
36	36				36
37	37				37
38	38				38
39	39				39
40	40				40
41	41				41
42	42				42
43	43				43
44	44				44
45	45				45

STATE

SURNAMES.		CHRISTIAN NAMES.	PENDING SUITS, CASE Nos.				Living Judgments, Case Nos.		Living Executions, Nos.			
1	Zigler	Adah	7103				7103	7416				
2												
3												
4												
5												
6												
7												
8												
9												
10												
11												
12												
13												
14												
15												
16												
17												
18												
19		B										
20												
21												
22												
23												
24												
25												
26												
27												
28												
29												
30	Zimmerman	Cyrus	Resistor	6704	6945	6988	6704	6985	6988	7321	7057	7787
31												
32												
33												
34												
35												
36												
37												
38												
39												
40												
41												
42												
43												
44												
45												

SURNAMES.		CHRISTIAN NAMES.
1		
2		
3		
4		
5		
6		
7		
8		
9		
10		
11		
12		
13		
14		
15	Zimmerman	E
16		
17		
18		
19		
20		
21		
22		
23		
24		
25		
26		
27		
28		
29		
30		F
31		
32		
33		
34		
35		
36		
37		
38		
39		
40		
41		
42		
43		
44		
45		

ABCDEF

ABCDEF

GHIJK

LMNOPQRS

TUVWXYZ

Living Executions, Nos.

SURNAMES.

CHRISTIAN NAMES.

PENDING SUITS, CASE Nos.

Living Judgments, Case Nos.

Living Executions, Nos

16

1
2
3
4
5
6
7
8
9
10
11
12
13
14
15
16
17
18
19
20
21
22
23
24
25
26
27
28
29
30
31
32
33
34
35
36
37
38
39
40
41
42
43
44
45

D

1
2
3
4
5
6
7
8
9
10
11
12
13
14
15
16
17
18
19
20
21
22
23
24
25
26
27
28
29
30
31
32
33
34
35
36
37
38
39
40
41
42
43
44
45

Zimmerman

Edna A

7725

7725

7812

1057 7787

F

STATE

SURNAMES.

CHRISTIAN NAMES.

PENDING SUITS, CASE Nos.

Living Judgments, Case Nos.

Living Executions, Nos.

SURNAMES.

CHRISTIAN NAMES.

1

G

2

3

4

5

6

7

8

9

10

11

12

13

14

15

16

17

18

Zeig

Henry

7450

7450

7579

19

20

21

22

23

24

25

26

27

28

29

30

31

32

33

34

35

36

37

38

39

I

40

41

42

43

44

45

1

Zimmer
Zeig

J. S.
Jah

2

3

4

5

6

7

8

9

10

11

12

13

14

15

16

17

18

19

20

21

22

23

24

25

26

27

28

29

30

31

32

33

34

35

36

37

38

39

40

41

42

43

44

45

K

Living Executions, Nos.	SURNAMES.	CHRISTIAN NAMES.	PENDING SUITS, CASE Nos.	Living Judgments, Case Nos.	Living Executions, Nos
1	1 <i>Zimmer</i>	J. K.	7257	7257	7459
2	2 <i>Zieg</i>	Jahn	7450	7450	7579
3	3				
4	4				
5	5				
6	6				
7	7				
8	8				
9	9				
10	10				
11	11				
12	12				
13	13				
14	14				
15	15				
16	16				
17	17				
18	18				
19	19				
20	20				
21	21				
22	22				
23	23				
24	24				
25	25				
26	26				
27	27				
28	28				
29	29				
30	30				
31	31				
32	32				
33	33				
34	34				
35	35				
36	36				
37	37				
38	38	K			
39	39				
40	40				
41	41				
42	42				
43	43				
44	44				
45	45				

STATE

	SURNAMES.	CHRISTIAN NAMES.	PENDING SUITS, CASE Nos.	Living Judgments, Case Nos.	Living Executions, Nos.
1		L			
2					
3					
4					
5					
6					
7					
8					
9					
10					
11					
12	Zwemer	Margaret	5799	5799	6192
13					
14					
15					
16					
17					
18					
19					
20					
21					
22					
23					
24					
25					
26					
27		N			
28					
29					
30					
31					
32					
33					
34					
35					
36		O			
37					
38					
39					
40					
41					
42					
43					
44					
45					

	SURNAMES.	CHRISTIAN NAMES.
1		P
2		
3		
4		
5		
6		
7		
8		
9		
10		
11		
12		
13		
14		
15		Q
16		
17		
18		
19		
20		R
21		
22		
23		
24		
25		
26		
27		
28		
29		
30		
31		
32		S
33		
34		
35		
36		
37		
38		
39		
40		
41		
42		
43		
44		
45		

Living Executions, Nos.

SURNAMES.

CHRISTIAN NAMES.

PENDING SUITS, CASE Nos.

Living Judgments, Case Nos.

Living Executions, Nos.

1
2
3
4
5
6
7
8
9
10
11
12
13
14
15
16
17
18
19
20
21
22
23
24
25
26
27
28
29
30
31
32
33
34
35
36
37
38
39
40
41
42
43
44
45

1
2
3
4
5
6
7
8
9
10
11
12
13
14
15
16
17
18
19
20
21
22
23
24
25
26
27
28
29
30
31
32
33
34
35
36
37
38
39
40
41
42
43
44
45

P

Q

R

S

1
2
3
4
5
6
7
8
9
10
11
12
13
14
15
16
17
18
19
20
21
22
23
24
25
26
27
28
29
30
31
32
33
34
35
36
37
38
39
40
41
42
43
44
45

STATE

SURNAMES.	CHRISTIAN NAMES.	PENDING SUITS, CASE Nos.	Living Judgments, Case Nos.	Living Executions, Nos.	CORPORATIONS, FIRM NAMES
1	T				1
2					2
3					3
4					4
5					5
6					6
7					7
8					8
9					9
10	U				10
11					11
12					12
13					13
14	V				14
15					15
16					16
17					17
18	W				18
19					19
20					20
21					21
22					22
23					23
24					24
25					25
26					26
27					27
28					28
29					29
30					30
31					31
32					32
33					33
34					34
35					35
36	X				36
37					37
38					38
39	Y				39
40					40
41					41
42	Z				42
43					43
44					44
45					45

6 The Trustees of Union Trust
 7 The Board of Common Pleas
 8 The Joseph R. Peble Son
 9 The Milwaukee Avenue Sh
 10 The First Church of Christ
 11 The Wukerson Heirs of Sa
 12 The Bimed Carriage Co
 13 The State of Ohio in Relation to W
 14 The First National Bank of
 15 Thompson Bros & Co
 16 The State of Ohio and E. Sall
 17 Tenter Congeland Wagon
 18 The Mary Perry Hammy
 19 The Blackland and White
 20 The Warden Bushnell &
 21 The Toledo & Ohio Central
 22 The Washbrook Bary
 23 The State of Ohio on rel of W
 24 The State of Ohio vs the
 25 The Marven Mansprou
 26 The Incorporated Village of
 27 The Farmers Bank
 28 The State of Ohio
 29 The Board of Education J
 30 The Sultman & Payler

Living Executions, Nos.

CORPORATIONS, FIRM NAMES, &c.

PENDING SUITS, CASE Nos.

Living Judgments, Case Nos.

Living Executions, Nos.

Living Executions, Nos.	CORPORATIONS, FIRM NAMES, &c.	PENDING SUITS, CASE Nos.	Living Judgments, Case Nos.	Living Executions, Nos.
1				1
2				2
3				3
4				4
5				5
6	The Trustees of Union Township et al 7577 7654		7577 7654	U. 149 2156
7	The Board of Common's Union Co. 7581		7581	7718
8	The Joseph R. Peebles Son Co 7584		7584	7728
9	The Milwaukee Avenue State Bank of Chicago 7596		7596	6000
10	The First Church of Christ Richmond O 7602		7602	7801
11	The Unknown Heirs of Sarah Howard 7607		7607	7711
12	The Bimet Carriage Company 7609		7609	7708
13	The State of Ohio in relation to Mrs Thompson 7613			
14	The First National Bank of Delaware 7620 7707 7714		7620 7707 7714	7157 2166 2162
15	Thompson Bros & Co 7636			
16	The State of Ohio ad vs E. Sallsburg 7674		7674	7729
17	Timber Loughland Wagon Works			25953
18	The Mary Perry Hammond Co 7684			
19	The Leonard and Whitehill Co 7694			
20	The Warden Bushnell Glasser Co 7695		7695	7891
21	The Toledo & Ohio Central RR Co 7696		7696	5000
22	The Washbrook Barge Company 7627			
23	The State of Ohio on rel of Mary Ell 7729			
24	The State of Ohio vs Thomas Palmer 7755			
25	The Marven Manufacturing Co 7757 7758 7792		7792	7829
26	The Incorporated Village of Mansfield O 7769 7483		7769 7483	7892 7862
27	The Farmers Bank 7770		7770	7837
28	The State of Ohio 7799			7843
29	The Board of Education Jerome T.P 7806		7806	X 3
30	The Sultman & Taylor Co 7810			
31				31
32				32
33				33
34				34
35				35
36				36
37				37
38				38
39				39
40				40
41				41
42				42
43				43
44				44
45				45

STATE

SURNAMES.

CHRISTIAN NAMES.

PENDING SUITS, CASE Nos.

Living Judgments, Case Nos.

Living Executions, Nos.

CORPORATIONS, FIRM NA

1
2
3
4
5
6
7
8
9
10
11
12
13
14
15
16
17
18
19
20
21
22
23
24
25
26
27
28
29
30
31
32
33
34
35
36
37
38
39
40
41
42
43
44
45

1
2
3
4
5
6
7
8
9
10
11
12
13
14
15
16
17
18
19
20
21
22
23
24
25
26
27
28
29
30
31
32
33
34
35
36
37
38
39
40
41
42
43
44
45

Living Executions, Nos.

CORPORATIONS, FIRM NAMES, &c.

PENDING SUITS, CASE Nos.

Living Judgments, Case Nos.

Living Executions, Nos.

1
2
3
4
5
6
7
8
9
10
11
12
13
14
15
16
17
18
19
20
21
22
23
24
25
26
27
28
29
30
31
32
33
34
35
36
37
38
39
40
41
42
43
44
45

1
2
3
4
5
6
7
8
9
10
11
12
13
14
15
16
17
18
19
20
21
22
23
24
25
26
27
28
29
30
31
32
33
34
35
36
37
38
39
40
41
42
43
44
45

1
2
3
4
5
6
7
8
9
10
11
12
13
14
15
16
17
18
19
20
21
22
23
24
25
26
27
28
29
30
31
32
33
34
35
36
37
38
39
40
41
42
43
44
45

STATE

SURNAMES.		CHRISTIAN NAMES.	PENDING SUITS, CASE Nos.						Living Judgments, Case Nos.			Living Executions, Nos.			CORPORATIONS, FIRM NA	
1	<i>State of Ohio</i>		855	856	857	860	862	864	855	857	859	855	857	859		
2			854	858	859	861	863	865	854	858	860	854	858	860		
3			866	867	868	869	870	871	861	862	863	861	862	873		
4			872	873	874	875	876	877	864	865	866	870	871	872		
5			878	879	880	881	882	883	867	868	869	874	875	876		
6			884	885	886	887	888	889	870	871	872	877	878	886		
7			890	891	892	893	894	909	873	874	875	887	888	889		
8			917	915	911	914	910	920	876	877	878	890	891	893		
9			913	9262	9264	9271	942	971	879	880	881	894	909	917		
10			969	948	970	982			882	883	884	915	911	914		
11									885	886	887	910	920	971		
12									888	889	890	920				
13									891	892	893					
14								894	909	917						
15								915	911	914						
16								910	920	913						
17								971	969	948						
18								970								
19								1017			1017					
20								1011	1014		1011	1014				
21								1013	1019		1013	1019				
22								1014	1020		1014	1020				
23																
24																
25																
26																
27																
28																
29																
30																
31																
32																
33																
34																
35																
36																
37																
38																
39																
40																
41																
42																
43																
44																
45																

STATE

X
Y
Z

Living Executions, Nos.			CORPORATIONS, FIRM NAMES, &c.	PENDING SUITS, CASE Nos.	Living Judgments, Case Nos.	Living Executions, Nos.
5	857	859				
4	858	860	1	1		1
1	862	873				
0	871	872	2	2		2
4	875	876				
7	878	886	3	3		3
7	888	889				
	891	893	4	4		4
4	909	917				
	911	914	5	5		5
0	920	921				
			6	6		6
			7	7		7
			8	8		8
			9	9		9
7			10	10		10
1	1016					
2	1017		11	11		11
1	102					
			12	12		12
4			13	13		13
4			14	14		14
4			15	15		15
			16	16		16
			17	17		17
			18	18		18
			19	19		19
			20	20		20
			21	21		21
			22	22		22
			23	23		23
			24	24		24
			25	25		25
			26	26		26
			27	27		27
			28	28		28
			29	29		29
			30	30		30
			31	31		31
			32	32		32
			33	33		33
			34	34		34
			35	35		35
			36	36		36
			37	37		37
			38	38		38
			39	39		39
			40	40		40
			41	41		41
			42	42		42
			43	43		43
			44	44		44
			45	45		45

STATE

W
X
Y
Z

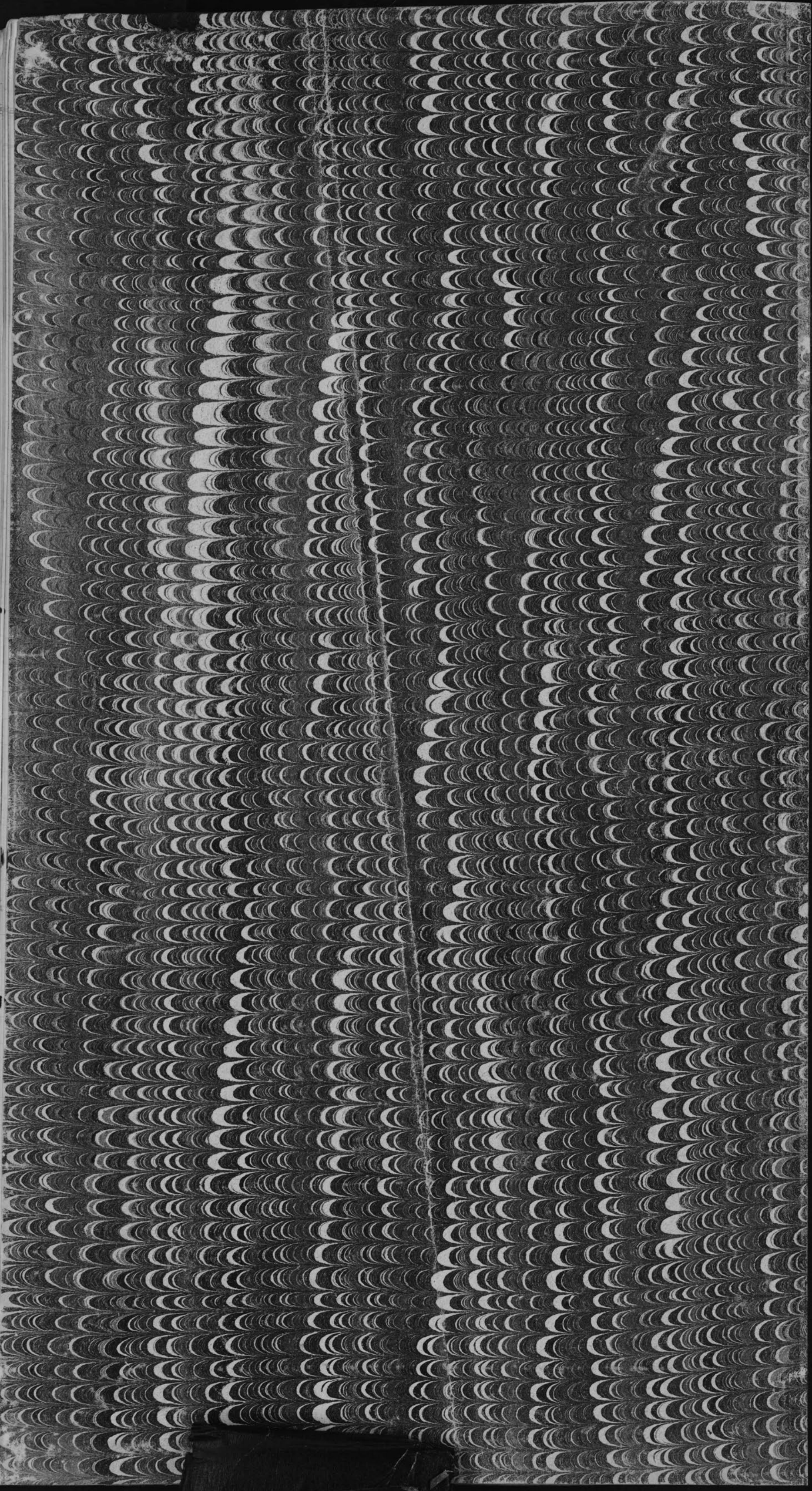

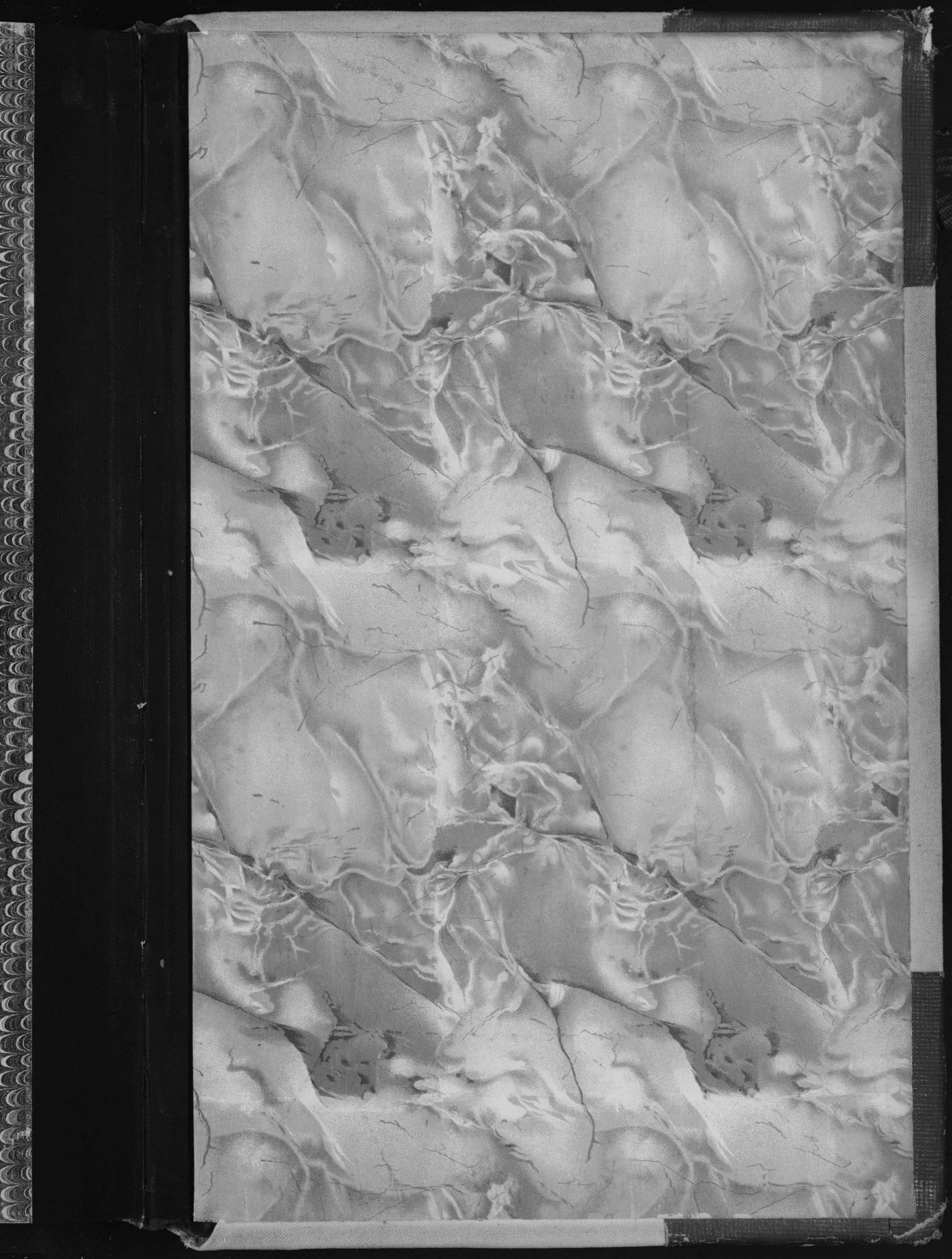

EXECUTIONS