

INDEX TO PENDING
SUITS LIVING
JUDGEMENTS
& EXECUTIONS

5

UNION
COUNTY

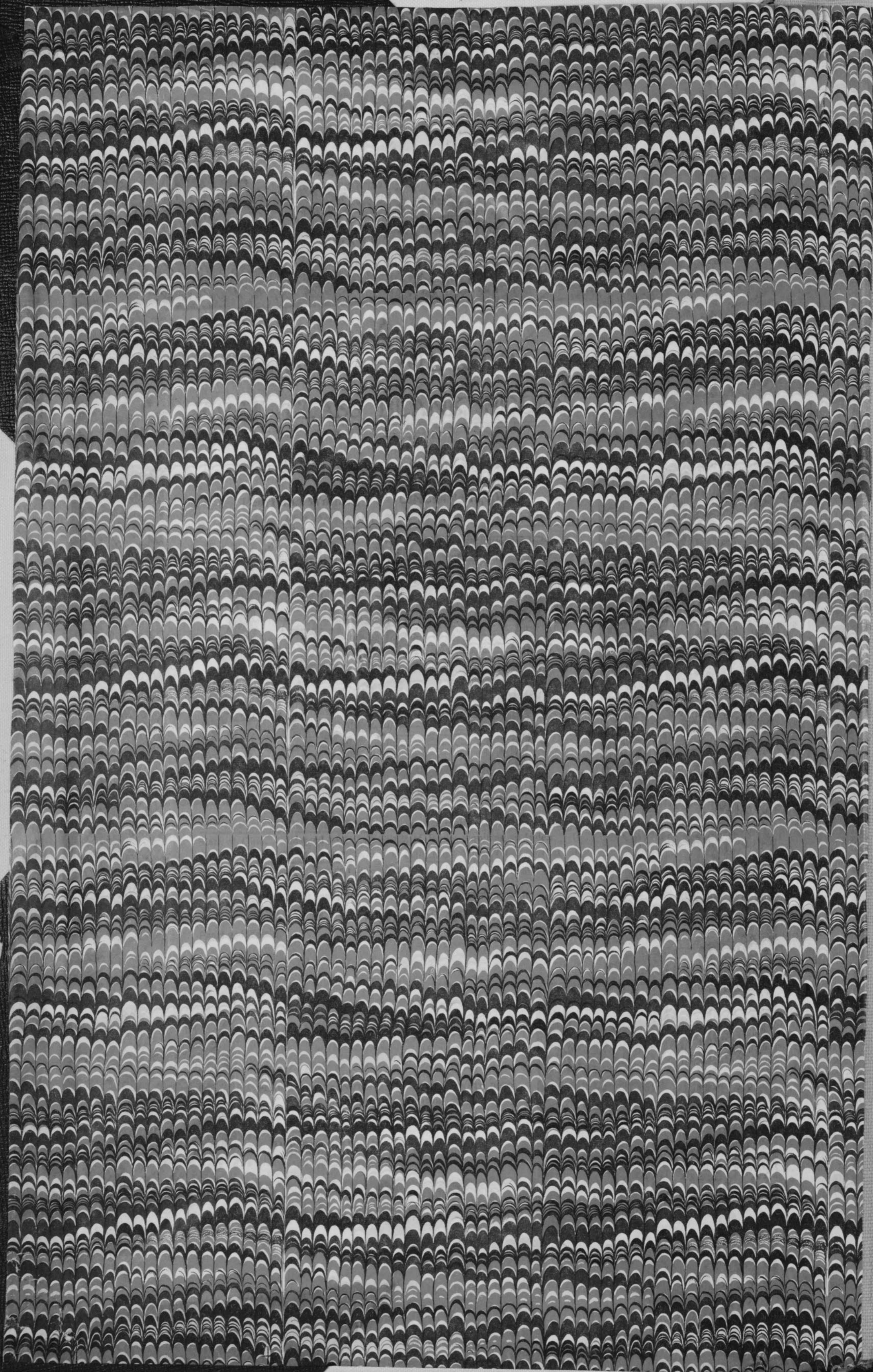



A B
D E F G H I J

- 1
- 2
- 3
- 4
- 5
- 6
- 7
- 8
- 9
- 10
- 11
- 12
- 13
- 14
- 15
- 16
- 17
- 18
- 19
- 20
- 21
- 22
- 23
- 24
- 25
- 26
- 27
- 28
- 29
- 30
- 31
- 32
- 33
- 34
- 35
- 36
- 37
- 38
- 39
- 40
- 41
- 42
- 43
- 44
- 45

This Book was commenced January 4³⁶ 1911₂₅
First Case indexed No. 9134.

36
9/11
25

	CORPORATIONS, FIRM NAMES, ETC.	PENDING SUITS, CASE Nos.	Living Judgments, Case Nos.	Living Executions, Nos.	
1					1
2					2
3					3
4					4
5					5
6					6
7					7
8					8
9					9
10					10
11					11
12					12
13					13
14					14
15					15
16					16
17					17
18					18
19					19
20					20
21					21
22					22
23					23
24					24
25					25
26					26
27					27
28					28
29					29
30					30
31					31
32					32
33					33
34					34
35					35
36					36
37					37
38					38
39					39
40					40
41					41
42					42
43					43
44					44
45					45

PT
A
B
D
E
F
G
H
I
J

SURNAMES		CHRISTIAN NAMES	PENDING SUITS, CASE Nos.	Living Judgments, Case Nos.	Living Executions, Nos.	SURNAMES	
1	Ahlefeld	A. S.	9149	9149	9149	1	Alexander
2	Andrews	Alice Maud	9742			2	Algover
3	Albough	Amelia B.	10145			3	Atkinson
4						4	Airtz
5						5	Auer
6						6	Adams
7						7	Applegate
8						8	Atkinson
9						9	Auer
10						10	Allen
11						11	Carhe
12						12	
13						13	
14						14	
15						15	
16						16	
17						17	
18						18	
19						19	
20						20	
21						21	
22						22	
23						23	
24						24	
25						25	
26						26	
27		B				27	
28	Armstrong	Belle	9354 9401			28	
29	Allen	Blaiche	9409	9409		29	
30						30	Avery, Dora
31						31	Adams
32						32	
33						33	
34						34	
35						35	
36						36	
37						37	
38						38	
39						39	
40						40	
41						41	
42						42	
43						43	
44						44	
45						45	

Living Executions, Nos.

49

Living Executions, Nos.		SURNAMES	CHRISTIAN NAMES	PENDING SUITS, CASE Nos.				Living Judgments, Case Nos.				Living Executions, Nos.			
1	1	Alexander	C. A. Mrs	9143				9143				9143			
2	2	algover	Carl	1418	C. 7 ap			1418							
3	3	Atkinson	Clark J.	9352											
4	4	Artz	Lurtis	9812											
5	5	Auer	C. P.	9958				34				34			
6	6	Adams	C. W. & Baker	L-3 6720	L-3 6328			L-3 6720				L-3 9958			
7	7	Applegate	Clark	10033											
8	8	Atkinson	Cepha. Ex.	10180			10750								
9	9	Auer	C. P.	10293											
10	10	Allen	Catherine	10367											
11	11														
12	12														
13	13														
14	14														
15	15														
16	16														
17	17														
18	18														
19	19														
20	20														
21	21														
22	22														
23	23														
24	24														
25	25														
26	26														
27	27														
28	28														
29	29		D												
30	30	Avery, Dora	Rosella Smith	9619				33				9619			
31	31	Adams	Deliah	10326											
32	32														
33	33														
34	34														
35	35														
36	36														
37	37														
38	38														
39	39														
40	40														
41	41														
42	42														
43	43														
44	44														
45	45														

1	SURNAMES	CHRISTIAN NAMES	PENDING SUITS, CASE Nos.		Living Judgments, Case Nos.		Living Executions, Nos.		SURNAMES
1	Andrews	Edward R.	9136		9136		1	1	
2	Andrews	Eva	9136		9136		2	2	Armstrong
3	Andrews	Elizabeth	9550		30 9550		3	3	Artz
4	Anderson	Etta	R 10019	R 10074			4	4	
5	"	Elsner	R 10019				5	5	
6	Adams	El.	R 10326				6	6	
7	Allen	Earl E.	R 10767				7	7	
8							8	8	
9							9	9	
10							10	10	
11							11	11	
12							12	12	
13							13	13	
14							14	14	
15							15	15	
16							16	16	
17							17	17	
18							18	18	
19							19	19	
20							20	20	
21							21	21	
22							22	22	
23							23	23	
24							24	24	
25		F					25	25	
26							26	26	
27	Arthur	J. J.	9222		9222		27	27	
28	Armstrong	Fannie M.	9283		9283		28	28	Armintrout
29	Allen	F. LeRoy	9409		9409		29	29	Armintrout
30	Aiken	Flourice	9440		30 9440		30	30	Anderson
31	Andrews	Fay M.	9550		30 9550		31	31	Anderson
32	Asman	Fred J. Inf.	9799		33 9799		32	32	Allen
33	Allen	F. LeRoy	10429				33	33	
34							34	34	
35							35	35	
36							36	36	
37							37	37	
38							38	38	
39							39	39	
40							40	40	
41							41	41	
42							42	42	
43							43	43	
44							44	44	
45							45	45	

1	SURNAMES	CHRISTIAN NAMES	PENDING SUITS, CASE Nos.				Living Judgments, Case Nos.		Living Executions, Nos.		SURNAMES
1		I								1	1
2	Anderson	Joan	♀ 9314				9314			2	2
3	Alexander	Joan M. (224)	♀ 9657				33 9657			3	3
4	Arnold	J. W.	R 10036	R 10041	R 10060	R 10115				4	4
5	Atison	J. W.	R 10373							5	5
6										6	6
7										7	7
8										8	8
9										9	9
10										10	10
11										11	11
12										12	12
13										13	13
14										14	14
15										15	15
16	Auer	John	9139				9139		9139	16	16
17	Andrews	J. F.	9149				9149		9149	17	17
18	Aiken	John	9440				9440			18	18
19	Anderson	Jennie	♀ 9575				6267 33			19	19
20	Anderson	James G. (224)	♀ 9575				33 9575		33 9575	20	20
21	Alexander	John E.	♀ 9657				9657 L-3			21	21
22	Aller	John	♀ 9717				L-3 6289 33			22	22
23	Adams	J. M.	♀ 9717				9717			23	23
24	Allen	Jesse	♀ 9765							24	24
25	Asman	John S.	♀ 9781							25	25
26	Anderson	J. W.	R 10036							26	26
27	Andrews	J. F.	R 10039							27	27
28	Argo	Jeremiah	R 10145							28	28
29	Atison	James M.	R 10373							29	29
30										30	30
31										31	31
32										32	32
33										33	33
34										34	34
35										35	35
36										36	36
37										37	37
38										38	38
39										39	39
40										40	40
41										41	41
42										42	42
43										43	43
44										44	44
45										45	45

Living Executions, Nos.		SURNAMES	CHRISTIAN NAMES	PENDING SUITS, CASE Nos.	Living Judgments, Case Nos.	Living Executions, Nos.
1	1					1
2	2					2
3	3					3
4	4					4
5	5					5
6	6					6
7	7					7
8	8					8
9	9					9
10	10					10
11	11					11
12	12					12
13	13					13
14	14					14
15	15					15
16	16					16
17	17					17
18	18					18
19	19					19
20	20					20
21	21					21
22	22					22
23	23					23
24	24					24
25	25					25
26	26					26
27	27					27
28	28					28
29	29					29
30	30					30
31	31					31
32	32					32
33	33		K			33
34	34					34
35	35					35
36	36					36
37	37					37
38	38					38
39	39					39
40	40					40
41	41					41
42	42					42
43	43					43
44	44					44
45	45					45

39
19
3
75

A
B
D

SURNAMES		CHRISTIAN NAMES	PENDING SUITS, CASE Nos.				Living Judgments, Case Nos.			Living Executions, Nos.			SURNAMES
1		L										1	
2	Aller	Louis	♀									2	Armintrout
3	Aller	L. L.	♀									3	
4	Albright	Lewis P. (Clerk)	♀									4	
5	Argo	Lieuscious	♀	9632	♀	9647		33				5	
6	Argo	Lizzie	♀	9632	♀	9647		33				6	
7	Adams	Lizzie	♀					9647				7	
8	Albright	Louis P.	♀					9717				8	
9	Adams	Leona	♀					9717				9	
10												10	
11												11	
12												12	
13												13	
14												14	
15												15	
16												16	
17												17	
18												18	
19												19	Adams
20												20	Adams
21												21	
22												22	
23												23	
24												24	
25		M										25	
26	Armintrout	McBage	♀	9237				9237		9237		26	
27	Adams	Margaret J.	♀	9676								27	
28	Artz	Margaret	♀	9685				33				28	
29	Adams	Margaret J.	♀	9874				9685				29	
30												30	
31												31	
32												32	
33												33	
34												34	
35												35	
36												36	
37												37	
38												38	
39												39	
40												40	
41												41	
42												42	
43												43	
44												44	
45												45	

Living Executions, Nos.		SURNAMES	CHRISTIAN NAMES	PENDING SUITS, CASE Nos.	Living Judgments, Case Nos.	Living Executions, Nos.
1	1		N			1
2	2	Armintrout	Nora	9237	9237	2
3	3					3
4	4					4
5	5					5
6	6					6
7	7					7
8	8					8
9	9					9
10	10		O			10
11	11					11
12	12					12
13	13					13
14	14					14
15	15					15
16	16					16
17	17					17
18	18		P			18
19	19	Adams	Paul Jr	9676		19
20	20	Adams	Paul Sr	9874		20
21	21					21
22	22					22
23	23					23
24	24					24
25	25					25
26	26					26
27	27					27
28	28					28
29	29					29
30	30					30
31	31					31
32	32					32
33	33					33
34	34					34
35	35					35
36	36					36
37	37					37
38	38		Q			38
39	39					39
40	40					40
41	41					41
42	42					42
43	43					43
44	44					44
45	45					45

37

A
B
D

SURNAMES		CHRISTIAN NAMES	PENDING SUITS, CASE Nos.				Living Judgments, Case Nos.		Living Executions, Nos.		SURNAMES	
1		R								1	1	
2	Alexander	Roy	1564							2	2	Anderson
3										3	3	Andrews
4										4	4	Anderson
5										5	5	
6										6	6	
7										7	7	
8										8	8	
9										9	9	
10										10	10	
11										11	11	
12										12	12	
13										13	13	
14										14	14	
15										15	15	
16										16	16	
17										17	17	
18										18	18	
19										19	19	
20										20	20	
21										21	21	
22										22	22	
23										23	23	
24										24	24	
25		S								25	25	
26	Anderson	Sadie	9249				9249		9249	26	26	
27	Allen	Samuel	9765							27	27	
28	Anthony	Sarah Melissa	10440							28	28	
29										29	29	
30										30	30	
31										31	31	
32										32	32	Auditor
33										33	33	
34										34	34	
35										35	35	
36										36	36	
37										37	37	
38										38	38	
39										39	39	
40										40	40	
41										41	41	
42										42	42	
43										43	43	
44										44	44	
45										45	45	

Living Executions, Nos.		SURNAMES	CHRISTIAN NAMES	PENDING SUITS, CASE Nos.	Living Judgments, Case Nos.	Living Executions, Nos.
1	1		T			1
2	2	Anderson	Thomas		L-3 6767	2
3	3	Andrews	T-L.	² 9743		3
4	4	Anderson	T.G. Pub.	^R 9920		4
5	5					5
6	6					6
7	7					7
8	8					8
9	9					9
10	10					10
11	11					11
12	12					12
13	13					13
14	14					14
15	15					15
16	16					16
17	17					17
18	18					18
19	19					19
20	20					20
21	21					21
22	22					22
23	23					23
24	24					24
25	25					25
26	26					26
27	27					27
28	28					28
29	29					29
30	30					30
31	31		U			31
32	32	Auditor	Union Co.	9250	9250	9250
33	33					33
34	34					34
35	35					35
36	36					36
37	37		V			37
38	38					38
39	39					39
40	40					40
41	41					41
42	42					42
43	43					43
44	44					44
45	45					45

1	SURNAMES	CHRISTIAN NAMES	PENDING SUITS, CASE Nos.				Living Judgments, Case Nos.		Living Executions, Nos.		CORPORATIONS, F
1	Auer	W ^m C. Schol.	9778				33			1	Arnold + B
2	Asman	Wm	9964				9778			2	Adams J
3										3	Advance. Runk
4										4	American Pa
5										5	Aetna Coun
6										6	Armstrong
7										7	American
8										8	Missionar
9										9	
10										10	
11										11	
12										12	
13										13	
14										14	
15										15	
16										16	
17										17	
18										18	
19										19	
20										20	
21										21	
22										22	
23										23	
24										24	
25										25	
26										26	
27										27	
28		X								28	
29										29	
30										30	
31										31	
32										32	
33										33	
34		Y								34	
35										35	
36										36	
37										37	
38										38	
39		Z								39	
40	Anderson	Jenna-Peg	9359					9359		40	
41										41	
42										42	
43										43	
44										44	
45										45	

MNO PQ

RSTUV

WXYZ

CORP. & FIRMS

Living Executions, Nos.

1
2
3
4
5
6
7
8
9
10
11
12
13
14
15
16
17
18
19
20
21
22
23
24
25
26
27
28
29
30
31
32
33
34
35
36
37
38
39
40
41
42
43
44
45

CORPORATIONS, FIRM NAMES, ETC.

PENDING SUITS, CASE Nos.

Living Judgments, Case Nos.

Living Executions, Nos.

1	Arnold + Bowers	2 9781			37 9781	
2	Adams Husker Co., The	4 9580				
3	Advance Rumber Thresher Co.	2-3 63-13.				
4	American Railway Express Co.	R 10740				
5	Aetna Casualty & Surety Co.	R 10787				
6	Armstrong Cigar Co.	11-3 6348				
7	American Home &	R.				
8	Missionary Society	10460				

2
3
4
5
6
7
8
9
10
11
12
13
14
15
16
17
18
19
20
21
22
23
24
25
26
27
28
29
30
31
32
33
34
35
36
37
38
39
40
41
42
43
44
45

B

SURNAMES	CHRISTIAN NAMES	PENDING SUITS, CASE Nos.				Living Judgments, Case Nos.			Living Executions, Nos.		SURNAMES	
1	Bailey	Alice B.	9135				9135		9135	1	1	A
2	Bolendigh	Alvira	9308				9308			2	2	
3	Bowlus	Addie L.	9311				9311			3	3	
4	Bixler	A. F.	9324	9356	9476		9324	9356	9476	4	4	
5	Bates	A. A. (Pet)	9379	9432			9379	9432	9379	5	5	
6	Beck	Alexander	9480				9480			6	6	
7	Beck	Andrew	9480				9480			7	7	
8	Bedford	Arthur	1450							8	8	
9	Belen	Alice (Pet)	9511							9	9	
10	Beaver	A. J.	9553	9554			9553	9554	9553 9554	10	10	
11	Brown	Alice	9581				9581			11	11	
12	Burham	Albert, Junr.	9596				9596			12	12	
13	Boylan	A. Ex. (Pet)	9619				9619			13	13	
14	Brown	Abraham	9631	9650	9785	10055	9631	9650		14	14	
15	Beck	Amanda J.	9813							15	15	
16	Brindle	Arthur J.	9834				9834			16	16	
17	Beaver	A. J. D.	9850							17	17	
18	Barnett	Alice L.	9922							18	18	
19	Boylan	A. Ex.	10073							19	19	
20	Beezley	W. J. (Pet)	10081							20	20	
21	Byrd	Amanda	10243							21	21	
22	Blumenschein	Mrs. A.	10284							22	22	
23	"	Agnes E. Ex.	10285							23	23	B
24	Bodly	Anna May	10400							24	24	Blumenschein B
25	Bodley	Alice	10400							25	25	Blair B
26	Black	Archibald	10418							26	26	Bigelow B
27	Butt	Andrew M	10461							27	27	Brown B
28	Blumenschein	Anna	10466							28	28	Bumgarner B
29										29	29	Brake B
30										30	30	Baker B
31										31	31	Ballinger B
32										32	32	Blain B
33										33	33	Bales B
34										34	34	Barber B
35										35	35	Butler B
36										36	36	Bowen B
37										37	37	Blake B
38										38	38	Burns B
39										39	39	Bailey B
40										40	40	Blumenschein B
41										41	41	
42										42	42	
43										43	43	
44										44	44	
45										45	45	

AB

Executions, Nos.	SURNAMES	CHRISTIAN NAMES	PENDING SUITS, CASE Nos.	Living Judgments, Case Nos.	Living Executions, Nos.
1		A			1
2					2
3					3
4					4
5					5
6					6
7					7
8					8
9					9
10					10
11					11
12					12
13					13
14					14
15					15
16					16
17					17
18					18
19					19
20					20
21					21
22					22
23		B			23
24	Blumenschine	Bertha A	9225	9225	9225
25	Blair	Bertha	9241	9241	9241
26	Bigelow	Betsy M. Peay	9363 L-6256	9363 L-6256	
27	Brown	Belle (Ref)	9631 9650	33 33 133 9631 9650	
28	Bumgarner	Barbara	9637	9637	
29	Brake	Bert	9695		
30	Baker	B. E. (Al)	9712 10380		
31	Ballinger	B. G.	9735		
32	Blain	Chas. E.	9798		
33	Bales	B. G.	9899		
34	Barbee	Benjamin et al	9943		
35	Butler	Bros.	6320	L-3 6320	
36	Bowen	Blauche	10146		
37	Blake	Byron	10349		
38	Burns	Belle	10457		
39	Bailey	Blanch	10454		
40	Blumenschine	Bertha A.	10466		
41					41
42					42
43					43
44					44
45					45

32
9554

ufo

B

1	SURNAME	CHRISTIAN NAMES	PENDING SUITS, CASE Nos.				Living Judgments, Case Nos.		Living Executions, Nos.		1	SURNAME
1	Bailey	Charles C	9135				9135	9135		1	Bodley	
2	Beeckley	Cornelius	9148				9148	9148		2	Bodley	
3	Brooks	C. C.	9168				9168	9168		3		
4	Barlow	Clark	9176				9176	9176		4		
5	Barlow	Clark	9219	9376			9219	9219		5		
6	Blumenschine	Carl H.	9225				9225	9225		6		
7	Baumgardner	C. M.	9310				9310			7		
8	Baumgardner	Mrs. C. L.	9310				9310			8		
9	Barlow	C. L.	9322							9		
10	Baughn	Clara L.	9377							10		
11	Bird	Clarence	9503				9503			11		
12	Brooklesby	Clarence	9510				9510			12		
13	Benson	Cynthia Ann	9550				9550			13		
14	Braun	Chas. (Pet)					6273	3-1 6273		14		
15	Bumgarner	Chas. A.	9637				9637			15		
16	Bosch	Claud	9641				9641			16	Bonowity	
17	Beach	Clark J. Pet.	9841	10447						17	Blumenschine	
18	Bradford	C. H.	9854							18	Braunstutter	
19	Braun	Charles. Pet.	9862	6310	9967					19	Broue	
20	Blaine	Chas. A. Pet.	9875							20	Bushong	
21	Brice	Carrie B.	9906							21	Boyd	
22	Brice	Chas. J.	9906							22	Blumenschem	
23	Bearen	C. L.	9956							23		
24	Biggs	Chas	10227							24		
25	Byrd	Charles	10249							25		
26	Burgoo	Chas.	10279							26		
27	Ballard	Cora V.	10351							27		
28	Brown	Chas. D.	10356							28		
29	Bailey	Carl	10454							29		
30	Bridge	Cora M.	10454							30		
31	Blumenschein	Carl H.	10466							31		
32	Blumenschein	Clara	10466							32		
33										33		
34										34		
35										35		
36										36		
37										37		
38										38		
39										39		
40										40		
41										41		
42										42		
43										43		
44										44		
45										45		

AB CD

Executions, Nos.		SURNAMES	CHRISTIAN NAMES	PENDING SUITS, CASE Nos.		Living Judgments, Case Nos.	Living Executions, Nos.
1	1	Bodley	Charence	R 10400			1
2	2	Bodley	Chas. H	R 10400	R 10400		2
3	3						3
4	4						4
5	5						5
6	6						6
7	7						7
8	8						8
9	9						9
10	10						10
11	11						11
12	12						12
13	13						13
14	14						14
15	15						15
16	16	Bonowitz	David	9143		9143	9143
17	17	Blumenschine	Dora C.	9225		9225	9225
18	18	Brunstutter	Dora	9344		9344	9225
19	19	Broue	Dell	9440	c-a 15	9440	9440
20	20	Bushong	D.B.	9955			
21	21	Boyd	D E.	10079			
22	22	Blumenschem	Hora E.	10466			
23	23						23
24	24						24
25	25						25
26	26						26
27	27						27
28	28						28
29	29						29
30	30						30
31	31						31
32	32						32
33	33						33
34	34						34
35	35						35
36	36						36
37	37						37
38	38						38
39	39						39
40	40						40
41	41						41
42	42						42
43	43						43
44	44						44
45	45						45

B

SURNAME		CHRISTIAN NAMES	PENDING SUITS, CASE Nos.	Living Judgments, Case Nos.	Living Executions, Nos.	SURNAME	
1		E				1	1
2	Blumenschein	Elizabeth	9225	9225	9225	2	2
3	Bradshaw	Euphie L.	9300	1		3	3
4	Bliss	Ella P.	9314	32 9314		4	4
5	Branson	Elvora	9501	32		5	5
6	Bird	Emiline C.	9503	32 9503		6	6
7	Benner	Ella	9504	32 9524		7	7
8	Bault	E. J., guardian	9538	32 9538	32 9538	8	8
9	Brown	Emmett	9558			9	9
10	Blue	Eva	9593	33 9593		10	10
11	Blue	Emerson	9593	33 9593		11	11
12	Bales	Anna A.	9619	33 9619		12	12
13	Bosch	Ella R.	9641	33 9641		13	13
14	Brown	Ellen	1505			14	14
15	Bailey	Effie G. (P)	9704			15	15
16	Bailey	Elmer J.	9704			16	16
17	Bailey	Elmer	6304	L-3 6304	L-3 6304	17	17
18	Bailey	Effie	6304	L-3 6304	L-3 6304	18	18
19	Bushong	E. J. et al.	9955			19	19
20	Baughman	Elizabeth	10288			20	20
21	Blackwell	Ella B.	10410			21	21
22	Ballard	Elden	1598			22	22
23	Burns	Edwin	10417			23	23
24	Black	Ella	10418			24	24
25	Barker	Elmer	10429			25	25
26	Bailey	Emerson	10454			26	26
27	Blumenschein	Elizabeth	10466			27	27
28						28	28
29						29	29
30						30	30
31						31	31
32						32	32
33						33	33
34						34	34
35						35	35
36						36	36
37						37	37
38						38	38
39						39	39
40						40	40
41						41	41
42						42	42
43						43	43
44						44	44
45						45	45

AB CD EF

Executions, Nos.		SURNAMES	CHRISTIAN NAMES	PENDING SUITS, CASE Nos.	Living Judgments, Case Nos.	Living Executions, Nos.
1	1		E			
2	2	Burke	Effie (Wif)	Q 9425	32 9425	
3	3	Brown	Elizabeth (Wif)	Q 9581	33 9581	
4	4	Bird	E. G.	Q 9798		
5	5	Bailey	Elmer	C 1529	Q 9831	
6	6	Bailey	Effie F. (Wif)	Q 9831		
7	7	Beightler	Elsie (Wif)	R 9881		
8	8	Brant	Eva Ann.	R 9969		
9	9	Blue	Emma	R 9979		
10	10	Bates	Electa	R 10070		
11	11	Brown	Emmett	R 10072		
12	12	Bohlen	Elmer	R 10285		
13	13	Bice	Eugene	R 10297		
14	14	Bodley	Edna	R 10400		
15	15					
16	16					
17	17					
18	18					
19	19	Browning	F. F.	Q 10238	Q 10238	Q 10238
20	20	Bocklesby	Florance	Q 9510	Q 9510	
21	21	Ballinger	Frank J. (Wif)	Q 9580		
22	22	Bosh	Floyd	Q 9721	Q 9809	
23	23	Baggs	Florence	Q 9861		
24	24	Bennett	Frank A.	R 9921		
25	25	Ballinger	F. J. (Wif)	R 9963		
26	26	Baker	Frankie et al	R 9994	R 9997	
27	27	Belt	Frank	R 10290		
28	28	Blumenschein	Fred	L 10466		
29	29	Blumenschein	Flora	L 10466		
30	30					
31	31					
32	32					
33	33					
34	34					
35	35					
36	36					
37	37					
38	38					
39	39					
40	40					
41	41					
42	42					
43	43					
44	44					
45	45					

B

SURNAMES		CHRISTIAN NAMES	PENDING SUITS, CASE Nos.			Living Judgments, Case Nos.			Living Executions, Nos.			SURNAMES	
1		G									1	1	H
2	Brown	George C.	9317			32					2	2	Biddle
3	Biddle	George C.	9383			32					3	3	Branson
4	Biddle	Geo. Jeff	9383			32					4	4	Branson
5	Beecher	George W.	9414			32					5	5	Bets
6	Black	George M.	9428			32					6	6	Bee
7	Bolebacher	Geo. N.	9605			33					7	7	Bell
8	Burnham	Geo. N.	9619			33					8	8	Bodley
9	Burns	Gottlieb (Pet)	9630			32					9	9	Bodley
10	Baird	Glenn (Pet)	9633			32					10	10	Blackwell
11	Bobt	G. N. + Co.	9483			32					11	11	Bird
12	Beecher	George	9702	9783		33					12	12	Blumenschein
13	Beck	George W.	9813								13	13	
14	Boyer	George	1863								14	14	
15	Boursinuth	Geo	10271								15	15	
16	Bott L. N. & Company		10435								16	16	
17	Baker G. N.		10454								17	17	
18	Browning	Geo. W.	10456								18	18	
19	Blumenschein	L. W.	10466								19	19	
20											20	20	
21											21	21	
22											22	22	
23											23	23	
24											24	24	
25											25	25	
26											26	26	
27											27	27	
28											28	28	
29											29	29	
30											30	30	
31											31	31	
32	Beaver	H. H.	9160			9160		9160			32	32	
33	Brooks	Henry J.	9194	9273		9194	9273	9194	9273		33	33	
34	Brooks	Harriet F.	9194			9194		9194			34	34	
35	Booker	Harry	9378	9379	9432	9378	9379	9378	9379		35	35	
36	Brooks	H. J. A. Press	9406	9407	9413						36	36	
37	Bell	Hamilton	9506	9507		32	32	32	32		37	37	
38	Blue	Herbert	9593			33					38	38	
39	Bitzer	Helew L.	9619			33					39	39	
40	Bayer	Harry	5								40	40	
41	Bechtel	Herman G.	9739								41	41	
42	Baker	Harley	9953	9954	6316	4-3					42	42	
43	Baker	Harley B. et al	10100								43	43	
44	Bee	Harry	10172								44	44	
45											45	45	

AB CD EF GH

Executions, Nos.		SURNAMES	CHRISTIAN NAMES	PENDING SUITS, CASE Nos.	Living Judgments, Case Nos.	Living Executions, Nos.
1	1		H			1
2	2	Biddle	Harry	2 9383	9383	2
3	3	Branson	Harry	2 9501		3
4	4	Branson	Harry, Exc.	2 9501		4
5	5	Beets	Hattie	R 10104		5
6	6	Bee	Harry	10157		6
7	7	Bell	Hubert	1575		7
8	8	Bodley	Hazel	R 10400		8
9	9	Bodley	Homer	R 10400		9
10	10	Blackwell	Harry S.	R 10410		10
11	11	Bird	Herbert C.	C 1676		11
12	12	Blumenschein	Henry	2 10466		12
13	13					13
14	14					14
15	15					15
16	16					16
17	17					17
18	18					18
19	19					19
20	20					20
21	21					21
22	22					22
23	23					23
24	24					24
25	25					25
26	26					26
27	27					27
28	28					28
29	29					29
30	30					30
31	31					31
32	32					32
33	33					33
34	34					34
35	35					35
36	36					36
37	37					37
38	38					38
39	39					39
40	40					40
41	41					41
42	42					42
43	43					43
44	44					44
45	45					45

9273

9379

32
1507

B

1	SURNAMES	CHRISTIAN NAMES	PENDING SUITS, CASE Nos.				Living Judgments, Case Nos.		Living Executions, Nos.		1	SURNAMES
1										1	Brown	
2	Biddle	Ira Platt	9383				9383			2	Brooker	
3	Burris	Inez L.	9691				33 9691			3	Bishop	
4	Beaver	Ida May P.	9850							4	Bice	
5	Barker	Lualoo	10129							5	Bosh	
6	Bolenbaugh	Trase Adm.	10386							6	Betts	
7	Bailey	Inwin	10454							7	Baldridge	
8										8	Bayan	
9										9	Baughman	
10										10	Brake	
11										11	Bodley	
12										12	Brooks	
13										13	Bartholomew	
14										14	Blumenschein	
15										15		
16										16		
17										17		
18										18		
19										19		
20										20		
21										21		
22										22		
23										23		
24	Blue	John C.	9163	9313	9585	9593	9163	82 4593	9163	24		
25	Black	J. A.	9168				9168		9168	25		
26	Blue	Jonah	9216	9217			9216	9217	9216	9217	26	
27	Bowlus	John L.	9311				9311				27	
28	Beal	John	9311				9311				28	
29	Brunstutter	John W.	9344				9344				29	
30	Buller	John	9388				9388		9388		30	
31	Blair	J. F.	9411				32 9411				31	
32	Beaty	J. E.	9447								32	
33	Boerger	J. L.	9457				32 9457				33	
34	Benton	J. M. (Self)					23 6267				34	
35	Beck	James	9480				32 9480				35	
36	Blue	J. G. (Self)	9519	9555							36	
37	Bow	John G. (Self)	9533	9694			32 9533				37	
38	Brodrick	John M. (Self)	9580	9899							38	
39	Brown	John L. (Self)	9581								39	
40	Barkman	J. H.	1477	1498							40	
41	Bowersmith	Jacob C. (Self)	9610								41	
42	Burnham	J. W.	9619				33 9619				42	
43	Burns	John B.	9630								43	
44	Bechtel	Jefferson B.	9739								44	
45	Bow	John E.	9754								45	

AB CD EF GH IJ

Executions, Nos.		SURNAMES	CHRISTIAN NAMES	PENDING SUITS, CASE Nos.	Living Judgments, Case Nos.	Living Executions, Nos.
1	1	Brown	John. (Pet.)	2 9808		1
2	2	Brooker.	James A. (Pet.)	9819		2
3	3	Bishop	John E. (Pet.)	R 9895		3
4	4	Bice	Geo.	R 10090		4
5	5	Bosh	Geo. C.	R 10101		5
6	6	Betts	Justin C.	R 10104		6
7	7	Baldridge	Jos. E.	10199 10199		7
8	8	Bryan	J. H.	R 10246		8
9	9	Baughman	John	R 10288		9
10	10	Brake	James.	R 10337		10
11	11	Bodley	Jane	R 10400		11
12	12	Brooks	J. H.	R 10410		12
13	13	Bartholomew	John H.	R 10430		13
14	14	Blumenschein	Josephine	2 10466		14
15	15					15
16	16					16
17	17					17
18	18					18
19	19					19
20	20					20
21	21					21
22	22					22
23	23					23
24	24					24
25	25					25
26	26					26
27	27					27
28	28					28
29	29					29
30	30					30
31	31					31
32	32					32
33	33					33
34	34					34
35	35					35
36	36					36
37	37					37
38	38					38
39	39					39
40	40					40
41	41					41
42	42					42
43	43					43
44	44					44
45	45					45

9217

B

SURNAMEN		CHRISTIAN NAMES	PENDING SUITS, CASE Nos.				Living Judgments, Case Nos.		Living Executions, Nos.		SURNAMEN	
1		J						1	1		J	
2								2	2			
3								3	3			
4								4	4			
5								5	5			
6								6	6			
7								7	7			
8								8	8			
9								9	9			
10								10	10			
11								11	11			
12								12	12			
13								13	13			
14								14	14			
15								15	15			
16								16	16			
17								17	17			
18								18	18			
19								19	19			
20								20	20			
21								21	21			
22								22	22			
23								23	23			
24								24	24			
25								25	25			
26								26	26			
27								27	27			
28								28	28			
29								29	29			
30								30	30			
31								31	31			
32								32	32			
33								33	33			
34								34	34			
35								35	35			
36								36	36			
37								37	37			
38								38	38			
39								39	39			
40								40	40			
41								41	41			
42								42	42			
43								43	43			
44								44	44			
45								45	45			

AB CD EF GH IJ

B

SURNAMERS		CHRISTIAN NAMES	PENDING SUITS, CASE Nos.		Living Judgments, Case Nos.		Living Executions, Nos.		SURNAMERS		
1		K							1	Bonic	
2	Bartholomew	Kitural	16	10430					2	Belleville	
3									3	Beal	
4									4	Barlow	
5									5	Byrd	
6									6	Barlow	
7									7	Baughn	
8									8	Blair	
9									9	Boone	
10									10	Baldwin	
11									11	Burnham	
12									12	Blue	
13									13	Brown	
14									14	Brindle	
15									15	Brinkers	
16									16	Bee	
17									17	Brodie	
18									18	Brown	
19	Blake	L. L.		9138		9138		9138	19	Baughman	
20	Barlow	L. L.		9219	L. 624	9376		9219	L. 624	20	Bodley
21	Brown	Lucy		9305	9306		9305	9306	21	Blumenschein	
22	Bliss	Leukie		9314			9314		22		
23	Black	Lizzie (Pop)		9428			9428		23		
24	Berkepile	Lewis		9228			9228		24		
25	Beoney	L. B.		9477			9477		25		
26	Bow	Louisa		9533	9694		9533		26		
27	Barker	L. L. (Pop)		9549					27		
28	Bunce	Laura		9550			9550		28		
29	Barker	Lynn L. (Pop)		9580	9748				29		
30	Beard	Lawrence		9592			9592		30		
31	Blue	Louis F.		9653			9653		31		
32	Beebe	Lola (Pop)		9707					32		
33	Boch	Lloyd		9771	9809				33		
34	Brooker	Leola J. (Pop)		9819					34		
35	Blue	Louis F.		9902					35		
36	Bennett	Luella		9921					36		
37	Bates	Lela Maude		10070					37		
38	Barker	L. L.		10129					38		
39	Bourne	Patie		10271					39		
40	Burgon	Lena E.		10299					40		
41	Briner	Lubell A.		10377					41		
42	Benton	L. E.		10449					42		
43	Bird	Lester		10450					43		
44	Bird	L. E. A.		10450					44		
45	Baker	Lillian		10454					45		

AB CD EF GH IJ KLM

g Executions, Nos.		SURNAMES	CHRISTIAN NAMES	PENDING SUITS, CASE Nos.	Living Judgments, Case Nos.	Living Executions, Nos.
1	1	Bonic	Margaret	9159	9159	9159
2	2	Belleville	Martha E.	9282	9282	9282
3	3	Beal	Martha C.	9311	9311	
4	4	Barlow	Mary L.	9322		
5	5	Byrd	Mary Snider	9338		
6	6	Barlow	Margaret-Est.	9376		
7	7	Baughn	Mont C.	9377		
8	8	Blair	Mauda	9411	32 9411	
9	9	Boone	Malcolm	9440	32 9440	32 9440
10	10	Baldwin	M. N. 224	9	6264	
11	11	Burnham	Maud	9551	32 9551	32 9551
12	12	Blue	Mildred	9593	33 9593	
13	13	Brown	Martha J.	9619	33 9619	
14	14	Brindle	Magdalena S.	9834		
15	15	Brinkers	Mary E.	9861		
16	16	Bee	Mary R.	10194		
17	17	Brodie	Martha	10322		
18	18	Brown	Madonna R.	10381		
19	19	Baughman	Mollie	10387		
20	20	Bodley	Mildred	10400		
21	21	Blumenschein	Martina	10466		
22	22					
23	23					
24	24					
25	25					
26	26					
27	27					
28	28					
29	29					
30	30					
31	31					
32	32					
33	33					
34	34					
35	35					
36	36					
37	37					
38	38					
39	39					
40	40					
41	41					
42	42					
43	43					
44	44					
45	45					

L.6241

B

SURNAME		CHRISTIAN NAMES	PENDING SUITS, CASE Nos.				Living Judgments, Case Nos.		Living Executions, Nos.		SURNAME	
1		M									1	Browning
2	Barlow	Margaret									2	Brooks
3											3	Bouham
4											4	Boerger
5											5	Blue
6											6	Bates
7											7	Beam
8											8	Brown
9											9	Bodley
10											10	Bailey
11											11	
12											12	
13											13	
14											14	
15											15	Bursow
16											16	Burns
17											17	Burns
18											18	Beaver
19											19	Bowde
20											20	Bodley
21											21	Burns
22											22	Bailey
23											23	Bridge
24											24	
25											25	
26											26	
27											27	
28											28	
29											29	
30											30	
31											31	
32		N									32	
33	Becker	Noah	2				32				33	
34	Bellus	Norah	9480				9480				34	
35	Baldwin	N. M.	9634				9634				35	
36			9654				9654				36	
37											37	
38											38	
39											39	
40											40	
41											41	
42											42	
43											43	
44											44	
45											45	

AB

M

NO PQ

Q

Executions, Nos.

Executions, Nos.		SURNAMES	CHRISTIAN NAMES	PENDING SUITS, CASE Nos.	Living Judgments, Case Nos.	Living Executions, Nos.
1	1	Browning	O. D.	76238	76238	76238
2	2	Boggs	Otto F	9273	9273	9273
3	3	Bonham	Ora - J.A.	9410		
4	4	Boerger	Ollie L.	9457	9457	
5	5	Blue	Orus	9593	9593	
6	6	Bates	Orynthia A.	9619	9619	
7	7	Beem	Orin	10157		
8	8	Brown	Orlena	1577		
9	9	Bodly	Oscar	10400	10400	
10	10	Barley	Obet	10454		
11	11					
12	12					
13	13					
14	14					
15	15	Bursow	P. V. Det	9847		
16	16	Burns	Phillip	9952	9952	
17	17	Burns	Paul	1546		
18	18	Beaver	Peter	10197		
19	19	Bowdre	Preston	10349		
20	20	Bodly	Paul	10400		
21	21	Burns	Philip	10416		
22	22	Bailey	Pauline	10454		
23	23	Bridge	Pearl O.	10454		
24	24					
25	25					
26	26					
27	27					
28	28					
29	29					
30	30					
31	31					
32	32					
33	33					
34	34					
35	35					
36	36		Q			
37	37					
38	38					
39	39					
40	40					
41	41					
42	42					
43	43					
44	44					
45	45					

B

SURNAMES		CHRISTIAN NAMES	PENDING SUITS, CASE Nos.				Living Judgments, Case Nos.		Living Executions, Nos.		SURNAMES		
1		R								1	1	Bonowitz	S
2	Byrd	Roma	♀	9338						2	2	Benton	S
3	Bellingsly	R.	♀	9362			9362		9362	3	3	Bulen	S
4	Brown	Ruth (Pop)	♀	9581			33			4	4	Burnham	S
5	Beach	Rubie	R	9963			9581			5	5	Brown	S
6	Brown	Reuben	C	1551						6	6	Bellus	S
7	Book	Rosella	R	10101						7	7	Baughman	S
8	Beaver	Ray	R	10278						8	8	Braun	S
9	Badger	Ruth	R	10295						9	9	Brown	S
10	Bowdie	Rae	R	10349						10	10	Baughman	S
11	Blumenschein	Rosa	S	10466						11	11	Barr	S
12										12	12		
13										13	13		
14										14	14		
15										15	15		
16										16	16		
17										17	17		
18										18	18		
19										19	19		
20										20	20		
21										21	21		
22	Baker	Stella B.	P.	9931						22	22		
23	Benton	Samuel	R	10059			34			23	23		
24	Bodley	Raymond	R	10400			10059			24	24		
25	Beech	Stanley	R	10428						25	25		
26										26	26		
27										27	27		
28										28	28		
29										29	29		
30										30	30		
31										31	31		
32										32	32		
33										33	33		
34										34	34		
35										35	35		
36										36	36		
37										37	37		
38										38	38		
39										39	39		
40										40	40		
41										41	41		
42										42	42		
43										43	43		
44										44	44		
45										45	45		

AB CD

NO PQ RS

Executions, Nos.

SURNAMES

CHRISTIAN NAMES

PENDING SUITS, CASE Nos.

Living Judgments, Case Nos.

Living Executions, Nos.

Executions, Nos.	SURNAMES	CHRISTIAN NAMES	PENDING SUITS, CASE Nos.	Living Judgments, Case Nos.	Living Executions, Nos.
1	Bonowitz	Sarah	9143	9143	1
2	Benton	Samuel	9372	32 9372	2
3	Bulew	S. W. (Sug)	9511		3
4	Burnham	S. F.	9551	37 9551	4
5	Brown	Silvia	9558		5
6	Bellus	Sarah Exc	9634	38 9634	6
7	Baughman	Sylvester (Srd)	9702		7
8	Broun	Silvia	10003		8
9	Bowen	Stanley J	10146		9
10	Baughman	S. et al.	10297		10
11	Barz	Samuel H.	10423		11
12					12
13					13
14					14
15					15
16					16
17					17
18					18
19					19
20					20
21					21
22					22
23					23
24					24
25					25
26					26
27					27
28					28
29					29
30					30
31					31
32					32
33					33
34					34
35					35
36					36
37					37
38					38
39					39
40					40
41					41
42					42
43					43
44					44
45					45

Executions, Nos.

SURNAMES

CHRISTIAN NAMES

PENDING SUITS, CASE Nos.

Living Judgments, Case Nos.

Living Executions, Nos.

1 1
 2 2
 3 3
 4 4
 5 5
 6 6
 7 7
 8 8
 9 9
 10 10
 11 11
 12 12
 13 13
 14 14
 15 15
 16 16
 17 17
 18 18
 19 19
 20 20
 21 21
 22 22
 23 23
 24 24
 25 25
 26 26
 27 27
 28 28
 29 29
 30 30
 31 31
 32 32
 33 33
 34 34
 35 35
 36 36
 37 37
 38 38
 39 39
 40 40
 41 41
 42 42
 43 43
 44 44
 45 45

T

U

V

Benner

Virgile-Pez

2
9524

32
9524

1
 2
 3
 4
 5
 6
 7
 8
 9
 10
 11
 12
 13
 14
 15
 16
 17
 18
 19
 20
 21
 22
 23
 24
 25
 26
 27
 28
 29
 30
 31
 32
 33
 34
 35
 36
 37
 38
 39
 40
 41
 42
 43
 44
 45

1	SURNAMES	CHRISTIAN NAMES	PENDING SUITS, CASE Nos.				Living Judgments, Case Nos.		Living Executions, Nos.		1	1	W
1	Bee	Walter, N.	9163				9163	9163			1	1	
2	Baldwin	William L.	9188				9188	9188			2	2	
3	Blumenschein	Walter P.	9225				9225	9225			3	3	
4	Beightler	W.P. Surveyor	9250	224		2 9730					4	4	
5	Biddle	Wilbur	9383				9383				5	5	
6	Burke	Willis	9425				32 9425				6	6	
7	Brodie	Wm A. Frank (Pet)	9440		C-A		30 9440				7	7	
8	Bennett	W. C.	9540		9566	9567	32 9540	33 9566	32 9540	33 9566	8	8	
9	Bellus	Wm (Est)	9634								9	9	
10	Boyd	W. C.	9733				33 9733				10	10	
11	Bechtel	Wm	9907								11	11	
12	Braker	Walter L.	9931				34 9931				12	12	
13	Burgoon	H. S.	9938								13	13	
14	Beaver	W. W.	10059				34 10059				14	14	
15	Brundage	Wm	10268								15	15	
16	Brodie	Warren J.	10322								16	16	
17	Brown	Wileand H.	10381								17	17	
18	Benton	H. J.	10427								18	18	
19	Blumenschein	Wilhelmina	10466								19	19	
20	Blumenschein	Walter P.	10466								20	20	
21											21	21	
22											22	22	
23											23	23	
24											24	24	
25											25	25	
26											26	26	X
27											27	27	
28											28	28	
29											29	29	
30											30	30	
31											31	31	
32											32	32	
33											33	33	Y
34											34	34	
35											35	35	
36											36	36	
37											37	37	
38											38	38	
39											39	39	Brewer Z
40											40	40	Blue Ju
41											41	41	
42											42	42	
43											43	43	
44											44	44	
45											45	45	

Executions, Nos.		SURNAMES	CHRISTIAN NAMES	PENDING SUITS, CASE Nos.				Living Judgments, Case Nos.		Living Executions, Nos.	
1	1		W							1	
2	2									2	
3	3									3	
4	4									4	
5	5									5	
6	6									6	
7	7									7	
8	8									8	
9	9									9	
10	10									10	
11	11									11	
12	12									12	
13	13									13	
14	14									14	
15	15									15	
16	16									16	
17	17									17	
18	18									18	
19	19									19	
20	20									20	
21	21									21	
22	22									22	
23	23									23	
24	24									24	
25	25									25	
26	26		X							26	
27	27									27	
28	28									28	
29	29									29	
30	30									30	
31	31									31	
32	32									32	
33	33		Y							33	
34	34									34	
35	35									35	
36	36									36	
37	37									37	
38	38									38	
39	39	Brewer	Z	9176	9247			9176	9247	39	
40	40	Blue	Julia L.	9593				9593		40	
41	41									41	
42	42									42	
43	43									43	
44	44									44	
45	45									45	

33
9566

9176 9247
33
9593

9176 9247

C

SURNAMES	CHRISTIAN NAMES	PENDING SUITS, CASE Nos.	Living Judgments, Case Nos.	Living Executions, Nos.	SURNAMES
	A				
	Clayton	Alice - Fitz	2 9441	32 9441	
	Chandler	Alice G.	2 9464		
4	Carter	Asa B.	2 9503	32 9503	
5	Couven	Annette	2 9550	32 9550	
6	Clark	Asa		2-3 6874	
7	Clark	Addie	9841		
8	Cahill	Albert H.	R 9896		
9	Chandler	Alice	R 9963		
10	Calloway	Ameas	R 10365		
11	Clark	Addie	R 10447		
12					
13					
14					
15					
16					
17					
18					
19					
20					
21					
22					
23					
24					
25					Cameron
26					Cavis
27					Carmean
28					Cordrey
29					Crottinger
30					Cahill
31					Chandler
32					Cahill
33					Coughman
34					Coc
35					Coulin
36					Carmean
37					
38					
39					
40					
41					
42					
43					
44					
45					

AB

1	SURNAME	CHRISTIAN NAMES	PENDING SUITS, CASE Nos.				Living Judgments, Case Nos.		Living Executions, Nos.		1	SURNAME
1	Courtright	Charles C.	9177				9177	9177		1	Coburn	
2	Cameron	Clyde	9216	9217			9216 9217	9216 9217		2		
3	Cassidy	Clara (Deaf)	9453				32 9453			3		
4	Cratty	Clyde (Deaf)	9494							4		
5	Cahill	Chester (Deaf)	9522							5		
6	Carter	Beil (Deaf)	9592				33 9592			6		
7	Cove	Charles (Deaf)	9596				33 9596			7		
8	Cline	Charles	9772							8		
9	Clark	Charles et al.	9841							9		
10	Chammel	Constance	9849	9860						10		
11	Creswell	Clara	10017							11		
12	Couard	C. H.	10107							12		
13	Coe Carrie		10213							13		
14	Coutlin	Cory	10298	10304	10422					14		
15	Chammel	Constance	10379	10383						15		
16	Coile	Cecile	10401							16		
17	Coile	Clyde	10401							17	Criden	
18	Clark	Chas	10447							18	Coughman	
19	Chew	Colby	10447							19	Coutlin	
20										20	Cline	
21										21	Carris	
22										22	Cushman	
23										23	Cirillo	
24										24		
25										25		
26										26		
27										27		
28										28		
29										29		
30										30		
31										31		
32										32		
33										33		
34										34		
35										35		
36										36		
37										37		
38										38		
39										39		
40										40		
41										41		
42										42		
43										43		
44										44		
45										45		

Living Executions, Nos.		SURNAMES	CHRISTIAN NAMES	PENDING SUITS, CASE Nos.	Living Judgments, Case Nos.	Living Executions, Nos.
177	1	Roburn	Clarence	9866		1
216 9217	2					2
	3					3
	4					4
	5					5
	6					6
	7					7
	8					8
	9					9
	10					10
	11					11
	12					12
	13					13
	14					14
	15					15
	16		D			16
	17	Criday	D. M.	9246	9246	9246 17
	18	Coughman	Daniel	9381	32 9381	18
	19	Couklin	David L. (22)	9678		19
	20	Clue	Della F.	9804		20
	21	Cumins	David	9943		21
	22	Cushman	David Clyde	10064	R K 10071 10085	22
	23	Wincelbo	H.	10431		23
	24					24
	25					25
	26					26
	27					27
	28					28
	29					29
	30					30
	31					31
	32					32
	33					33
	34					34
	35					35
	36					36
	37					37
	38					38
	39					39
	40					40
	41					41
	42					42
	43					43
	44					44
	45					45

1	SURNAMES	CHRISTIAN NAMES	PENDING SUITS, CASE Nos.				Living Judgments, Case Nos.		Living Executions, Nos.		1	SURNAMES
1	Cody	E. C.	9158	9405			9158	9158	1	1		
2	Cody	Elizabeth R.	9173				9173	9173	2	2	Columbu	
3	Clark	Ella	9199				9199	9199	3	3	Converse	
4	Cohenour	Ethel Grace	9201				9201	9201	4	4	Conaway	
5	Corbin	Emma M.	9284				9284	9284	5	5	Clapsaddle	
6	Columbu	Elma E	9302				9302		6	6	Converse.	
7	Cook	Emery	9441				9441		7	7	Converse.	
8	Chamblin	Etta (Patt)	9496				9496		8	8		
9	Clark	Emma L.					6274		9	9		
10	Coder	Edua	9591				9591		10	10		
11	Clemmout	Emily J.	9619				9619		11	11		
12	Chandler	Elizabeth	9771						12	12		
13	Clapsaddle.	Estella	9762				9762		13	13		
14	Coburn	Emma	9866				9866		14	14		
15	Calhoun	Elsie	9962						15	15		
16	Creswell	Emma	10017						16	16		
17									17	17		
18									18	18		
19									19	19	Clark	
20									20	20	Crabb	
21									21	21	Coolidge	
22									22	22	Chapman	
23									23	23	Channell	
24									24	24	Coughman	
25									25	25	Chase	
26									26	26	Channell.	
27									27	27	Crawford	
28									28	28	Couboy	
29									29	29	Cov	
30									30	30	Clarhan	
31									31	31	Channell	
32									32	32		
33									33	33		
34									34	34		
35									35	35		
36									36	36		
37									37	37		
38									38	38		
39									39	39		
40									40	40		
41									41	41		
42									42	42		
43									43	43		
44									44	44		
45									45	45		

Living Executions, Nos.	SURNAMES	CHRISTIAN NAMES	PENDING SUITS, CASE Nos.	Living Judgments, Case Nos.	Living Executions, Nos.
1		E			1
158 173					2
199	Columbu	Ella	9302	9302	2
201	Converse	Effie G.	9464		3
284	Couway	Edward.	1534		4
	Clapsaddle	Estella etal	9916		5
	Converse.	E. G.	9963		6
	Converse.	Effie	9963		7
					8
					9
					10
					11
					12
					13
					14
					15
					16
					17
					18
	Clark	Fern	9187	9187	19
	Crabb	F. E.	9230	9230	20
	Coolidge	Francis	9240	9240	21
	Chapman	Frank	9296	9296	22
	Channell	Frank	9362	9362	23
	Coughman	Frank	9381	9381	24
	Chase	F. J.	6298	6298	25
	Chammel.	Frank	9849. 9860		26
	Crawford	Francis	10109		27
	Couboy	Jamie B.	10125		28
	Coe	Elva M.	10253		29
	Clabhan	Frank	10379		30
	Chammel	Frank	10383		31
					32
					33
					34
					35
					36
					37
					38
					39
					40
					41
					42
					43
					44
					45

1	SURNAMES	CHRISTIAN NAMES	PENDING SUITS, CASE Nos.				Living Judgments, Case Nos.			Living Executions, Nos.		SURNAMES
1	Clark	George W.	9199	9998			9199		9199	1	1	
2	Coolidge	George Jr.	9240				9240		9240	2	2	Columbu
3	Cowgill	George Em	9280				9280		9280	3	3	Cordrey
4	Chapman	George	L-6247	L-6247			L-6247	L-6248 6274	L-6247 L-6248	4	4	Coline
5	Coughman	Glady	9381				9381			5	5	Coder
6	Cook	George	9441				9441			6	6	
7	Crook	George W.	9485				9485			7	7	
8	Catone	Giovanni	1483	1491						8	8	
9	Crandell	George	9619				9619			9	9	
10	Crecraft	Gordon R.	1521							10	10	
11	Clark	George	9812							11	11	
12	Clark	George. et al	9841							12	12	
13	Craig	George A.	9929							13	13	
14	Cushman	Grace	10064							14	14	
15	Chimington	G. E.	10290							15	15	
16	Chapman	G. B.	10433							16	16	
17	Clark	Geo.	10447							17	17	
18	Cullen	Grace L.	10198							18	18	
19										19	19	
20										20	20	
21										21	21	
22										22	22	
23										23	23	
24										24	24	
25										25	25	
26										26	26	
27										27	27	
28										28	28	
29										29	29	
30										30	30	
31										31	31	
32	Conkright	H. E.	9204				9204		9204	32	32	
33	Crottluger	Nirau	9361	9664			9361	9664	9361	33	33	
34	Clapsaddle	Harry, Mrs	9503							34	34	
35	Claar	Herbert	1500							35	35	
36	Clapsaddle	H. F.	9762				9762			36	36	
37	Courter	Hattie	9996							37	37	
38	Crawford	Harlan M.	10109							38	38	
39	Cullen	Grace S.	10198							39	39	
40										40	40	
41										41	41	
42										42	42	
43										43	43	
44										44	44	
45										45	45	

Living Executions, Nos.		SURNAMES	CHRISTIAN NAMES	PENDING SUITS, CASE Nos.	Living Judgments, Case Nos.	Living Executions, Nos.
199	1		H			1
240	2	Columber	Howard	9302	52 9302	2
280	3	Cordrey	Henry M.	2 9448	32 9448	3
247 L-6248	4	Cline	Harry	2 9804		4
	5	Coder	Hiram	L-3 6311	L-3 6-311	5
	6					6
	7					7
	8					8
	9					9
	10					10
	11					11
	12					12
	13					13
	14					14
	15					15
	16					16
	17					17
	18					18
	19					19
	20					20
	21					21
	22					22
	23					23
	24					24
	25					25
	26					26
	27					27
	28					28
	29					29
	30					30
	31					31
	32					32
	33					33
	34					34
	35					35
	36					36
	37					37
	38					38
	39					39
	40					40
	41					41
	42					42
	43					43
	44					44
	45					45

114
2
61

32
9448

SURNAMES		CHRISTIAN NAMES	PENDING SUITS, CASE Nos.				Living Judgments, Case Nos.		Living Executions, Nos.		SURNAMES	
1										1	1	
2	Columbu	Irma	9302				9302			2	2	
3	Chaney	Ira	R 9997							3	3	
4										4	4	
5										5	5	
6										6	6	
7										7	7	
8										8	8	
9										9	9	
10										10	10	
11										11	11	
12										12	12	
13										13	13	
14										14	14	
15										15	15	
16										16	16	
17										17	17	
18										18	18	
19										19	19	
20										20	20	
21										21	21	
22										22	22	
23										23	23	
24	Cody	J. F.	9173				9173		9173	24	24	
25	Critzer	Josie - Betty	9323	9374			9323	9374		25	25	
26	Crottinger	Jane	9361	9661			32	33	32	26	26	
27	Coone	Jennie	9381				9361	9664	9361	27	27	
28	Coe	J. D. - Betty	9410				32			28	28	
29	Coe	J. Dell	9416	9490			9381			29	29	
30	Cook	James	9441				9410			30	30	
31	Clark	John H.	9644	9645	9821		32			31	31	
32	Coe	J. Del	9707				9440			32	32	
33	Clark	Jane	9812				32			33	33	
34	Burrougham	J. J.	9805				9441			34	34	
35	Chenault	J. H.	9836							35	35	
36	Clark	James E.	9841				2		9836	36	36	
37	Clapsaddle	John E.	9916							37	37	
38	Clemmens	John C.	9961							38	38	
39	Couture	J. B.	9964							39	39	
40	Couckens	John Ed	10336							40	40	
41	Chamborlin	John W.	10456							41	41	
42										42	42	
43										43	43	
44										44	44	
45										45	45	

Chalpin
Campbell
Coone
Clark
Clark

Living Executions, Nos.		SURNAMES	CHRISTIAN NAMES	PENDING SUITS, CASE Nos.	Living Judgments, Case Nos.	Living Executions, Nos.
1	1		J			1
2	2	Chalpin	Joe.	R 10038		2
3	3	Campbell	J. G.	R 10083		3
4	4	Coons	James E	R 10088		4
5	5	Clark	John H	R 10360		5
6	6	Clark	James C et al	R 10447		6
7	7					7
8	8					8
9	9					9
10	10					10
11	11					11
12	12					12
13	13					13
14	14					14
15	15					15
16	16					16
17	17					17
18	18					18
19	19					19
20	20					20
21	21					21
22	22					22
23	23					23
24	24					24
25	25					25
26	26					26
27	27					27
28	28					28
29	29					29
30	30					30
31	31					31
32	32					32
33	33					33
34	34					34
35	35					35
36	36					36
37	37					37
38	38					38
39	39					39
40	40					40
41	41					41
42	42					42
43	43					43
44	44					44
45	45					45

73

61

SURNAMES		CHRISTIAN NAMES	PENDING SUITS, CASE Nos.				Living Judgments, Case Nos.		Living Executions, Nos.		SURNAMES	
1		J								1	1	
2	Cook	John	9249				9249			2	2	
3	Cunningham	J.T.	9805							3	3	
4										4	4	
5										5	5	
6										6	6	
7										7	7	
8										8	8	
9										9	9	
10										10	10	
11										11	11	
12										12	12	
13										13	13	
14										14	14	
15										15	15	
16										16	16	
17										17	17	
18										18	18	
19										19	19	
20										20	20	
21										21	21	
22										22	22	
23										23	23	
24										24	24	
25										25	25	
26										26	26	
27										27	27	
28										28	28	
29										29	29	
30										30	30	
31										31	31	
32										32	32	
33										33	33	
34										34	34	
35										35	35	
36										36	36	
37										37	37	
38										38	38	
39										39	39	
40										40	40	
41										41	41	
42										42	42	
43										43	43	
44										44	44	
45										45	45	

Living Executions, Nos.		SURNAMES	CHRISTIAN NAMES	PENDING SUITS, CASE Nos.				Living Judgments, Case Nos.		Living Executions, Nos.	
	1		J								1
	2										2
	3										3
	4										4
	5										5
	6										6
	7										7
	8										8
	9										9
	10										10
	11										11
	12										12
	13										13
	14										14
	15										15
	16										16
	17										17
	18										18
	19										19
	20										20
	21										21
	22										22
	23										23
	24										24
	25										25
	26										26
	27										27
	28										28
	29										29
	30										30
	31										31
	32										32
	33										33
	34										34
	35										35
	36										36
	37										37
	38										38
	39										39
	40										40
	41										41
	42										42
	43										43
	44										44
	45										45

249

SURNAMES		CHRISTIAN NAMES	PENDING SUITS, CASE Nos.				Living Judgments, Case Nos.			Living Executions, Nos.			SURNAMES		
1		K										1	1	Cody	
2												2	2	Cook	
3												3	3	Cook	
4												4	4	Chapman	
5												5	5	Breviston	
6												6	6	Crosby	
7												7	7	Cartel	
8												8	8	Carlisle	
9												9	9	Cody	
10												10	10	Clark	
11												11	11	Chittum	
12												12	12	Cahill	
13												13	13	Clemmens	
14												14	14	Cumier	
15												15	15	Coons	
16												16	16	Callaway	
17												17	17	Chew	
18												18	18	Chew	
19	Carlton	Lumina	9141					9141		9141		19	19		
20	Cline	Lester W.	9153	9212	9213	9224		9153	9212	9213	9153	9212	9213	20	20
21	Columb	L. W.	9302					9302						21	21
22	Chenoweth	Lizzie	9361					32		32				22	22
23	Coughman	Rev	9381					9381						23	23
24	Caruany	L. A. (Petty)	9573					33		33				24	24
25	Carlisle	DeRoy	9617					9573		9573				25	25
26	Clapsaddle	Luella	9762					33						26	26
27	Cahill	Lydia	9896					9617						27	27
28	Crum	L. M.	9955					2						28	28
29	Coukline	Lewis H.	9969					9762						29	29
30	Cleppadler	Louella	10015											30	30
31														31	31
32														32	32
33														33	33
34														34	34
35														35	35
36														36	36
37														37	37
38														38	38
39														39	39
40														40	40
41														41	41
42														42	42
43														43	43
44														44	44
45														45	45

Living Executions, Nos.		SURNAMES	CHRISTIAN NAMES	PENDING SUITS, CASE Nos.	Living Judgments, Case Nos.	Living Executions, Nos.
1	1	Cody	Michael	9173	9173	1
2	2	Cook	Moses	9240	9240	2
3	3	Cook	Mary A.	9249	9249	3
4	4	Chapman	Maggie J.	9345	9345	4
5	5	Breviston	Minnie	9391	9391	5
6	6	Crosby	Mary Jane	9441	9441	6
7	7	Cartel	Mary Ida	9503	9503	7
8	8	Carlisle	Mary Ruf	9617	9617	8
9	9	Cody	M. D.	9639		9
10	10	Clark	Mary S.	9841		10
11	11	Chittum	Margaret	9861		11
12	12	Cahill	Mary E. Pa.	9896		12
13	13	Clemens	Mabel M.	9961		13
14	14	Curnier	Malissa	9963		14
15	15	Coons	Maine B.	10088		15
16	16	Callaway	Mary	10268		16
17	17	Chew	Morris R.	10447		17
18	18	Chew	Matilda	10447		18
19	19					19
20	20					20
21	21					21
22	22					22
23	23					23
24	24					24
25	25					25
26	26					26
27	27					27
28	28					28
29	29					29
30	30					30
31	31					31
32	32					32
33	33					33
34	34					34
35	35					35
36	36					36
37	37					37
38	38					38
39	39					39
40	40					40
41	41					41
42	42					42
43	43					43
44	44					44
45	45					45

41
24
53 9212 9213

573

Living Executions, Nos.		SURNAMES	CHRISTIAN NAMES	PENDING SUITS, CASE Nos.	Living Judgments, Case Nos.	Living Executions, Nos.
1	1		O			1
2	2	Columbu	Odda	9302	9302	2
3	3	Campbell	Oliver G.	9684	83 9684	33 9684
4	4	Cummins	O.P. Jr	9878		
5	5	Curl.	O.L.	9936		
6	6	Chauy	Wm G.	9997		
7	7	Cummins	Qulee	10062		
8	8	Gougill	Oliver	10404	10406	
9	9					
10	10					
11	11					
12	12					
13	13					
14	14					
15	15		P			
16	16	Cratty	Porter	9494		
17	17	Clark	Pearl	9841		
18	18	Combs.	Wm.	10230		
19	19	Campbell	Pa.	10373		
20	20	Clark	Pearl L	10447		
21	21					
22	22					
23	23					
24	24					
25	25					
26	26					
27	27					
28	28					
29	29					
30	30					
31	31					
32	32					
33	33					
34	34					
35	35					
36	36		Q			
37	37					
38	38					
39	39					
40	40					
41	41					
42	42					
43	43					
44	44					
45	45					

C

SURNAMES	CHRISTIAN NAMES	PENDING SUITS, CASE Nos.				Living Judgments, Case Nos.		Living Executions, Nos.	
	T								
1								1	1
2	Thomas B	9284			9284	9284		2	2
3	Pillie - Betty	9522						3	3
4								4	4
5								5	5
6								6	6
7								7	7
8								8	8
9								9	9
10								10	10
11								11	11
12								12	12
13								13	13
14								14	14
15								15	15
16								16	16
17								17	17
18								18	18
19								19	19
20								20	20
21								21	21
22								22	22
23								23	23
24								24	24
25								25	25
26								26	26
27								27	27
28								28	28
29								29	29
30								30	30
31								31	31
32								32	32
33								33	33
34								34	34
35								35	35
36								36	36
37								37	37
38								38	38
39								39	39
40								40	40
41								41	41
42								42	42
43								43	43
44								44	44
45								45	45

Chapman

Carter
Coons

Quicello
Ganis

Living Executions, Nos.		SURNAMES	CHRISTIAN NAMES	PENDING SUITS, CASE Nos.	Living Judgments, Case Nos.	Living Executions, Nos.
1	1		T			1
284	2	Chapman	Thos. H.	9345	9345	2
	3					3
	4					4
	5					5
	6					6
	7					7
	8					8
	9					9
	10					10
	11					11
	12					12
	13					13
	14					14
	15					15
	16		U			16
	17					17
	18					18
	19					19
	20					20
	21					21
	22					22
	23					23
	24					24
	25					25
	26	Carter	Valentine C.	1407 1408	1407 1408	26
	27	Coons	Verma (Ply)	9603 R	33 9603	27
	28	Quicello	V	10431 R		28
	29	Cravis	Viola A	10440 R		29
	30					30
	31					31
	32					32
	33					33
	34					34
	35					35
	36					36
	37					37
	38					38
	39					39
	40					40
	41					41
	42					42
	43					43
	44					44
	45					45

Living Executions, Nos.

3 L-3
64 6765

73
684

3
38

Living Executions, Nos.		SURNAMES	CHRISTIAN NAMES	PENDING SUITS, CASE Nos.	Living Judgments, Case Nos.	Living Executions, Nos.
1	1		W			1
2	2	Coons	Willard	9381	32 9381	2
3	3	Chamblin	W. O.	9496	32 9496	3
4	4					4
5	5					5
6	6					6
7	7					7
8	8					8
9	9					9
10	10					10
11	11					11
12	12					12
13	13					13
14	14					14
15	15					15
16	16					16
17	17					17
18	18					18
19	19					19
20	20					20
21	21					21
22	22					22
23	23					23
24	24					24
25	25					25
26	26		X			26
27	27					27
28	28					28
29	29					29
30	30					30
31	31					31
32	32					32
33	33		Y			33
34	34					34
35	35					35
36	36					36
37	37					37
38	38					38
39	39		Z			39
40	40	Cherowith	Zendorf	9361	32 9361	40
41	41					41
42	42					42
43	43					43
44	44					44
45	45					45



CORPORATIONS, FIRM NAMES, ETC.	PENDING SUITS, CASE Nos.				Living Judgments, Case Nos.		Living Executions, Nos.		CORPORATIONS, FIRMS
1 County Commissioners of Union Co. ^{this} 9153	9212	9213	9224		9224 9153 L-3 6266	9272	9213 9153	9212 9213	1 Commercial
2 Cameron + Cameron									2 Commercial
3 Colo, Maguire Sprng. + Northrup Co. ^{ref} 9488									3 Citizens' Home
4 Chichester Bros. Chair Co. Inc 9517									4 Citizens Home
5 C. and S. Shoe Co. ^{ref} 9562					88 9562		38 9562		5 Citizens Home
6 Commissioners, Board of Co 9587	9702								6 Clark, The S.
7 Coshocton Brick Co. (P) 9703									7 Citizens Home
8 County Commissioners of Union Co. 9730									8 Cement stave
9 County Commissioners of Union Co. 9742									9 Citizens Bank
10 County Commissioners of Union Co. 9743									10
11 Commercial Savings Bank, P.H. 9795									11
12 County Commissioners Union Co. 9798									12
13 Citizens Home & Saving Co. P. 9799	R 9970	R 9971	R 10087	R 10132	R 10133				13
14 Comm. Mutual Life Ins. Co. ^{ref} 9804	R 10019	R 10030	R 10257						14
15 Commercial Savings Bank 9827									15
16 Chapter P. D. T. Boulder, Colo. 9843									16
17 Clear, Cuth. Chgo. St. R. Ry Co. 10008	R 10750								17
18 Capital Ford Co. 10024									18
19 Camera + Cameron 10027					34 10027				19
20 Citizens Building Loan Co. ^{main O} 10052	R 10124	R 10300	R 10723						20
21 Case The J. D. Co 10069									21
22 Colonial Diamond Importing Co 10633									22
23 Capital Loan Co. 10108									23
24 Commercial Bank W. Jefferson 10350									24
25 Commissioners of Union Co 10402									25
26 Commissioners of Union Co. 10403									26
27 Union County 10407									27
28 Commissioners Union Co 10426									28
29									29
30									30
31									31
32									32
33									33
34									34
35									35
36									36
37									37
38									38
39									39
40									40
41									41
42									42
43									43
44									44
45									45

N

Living Executions, Nos.		CORPORATIONS, FIRM NAMES, ETC.	PENDING SUITS, CASE Nos.						Living Judgments, Case Nos.	Living Executions, Nos.
24	9212-9213	1 Commercial Sav. Bank ^{Dep.}	9267	cap. 14	R					
		2 Commercial Savings Bank ^{Dep.}	9417	9688				9257	9688	
		3 Citizens' Home + Savings Co. ^{Dep.}	9421	9460	9569			33	9688	
		4 Citizens Home + Sav. Co.	9677	9691				23		
		5 Citizens Home + Sav. Co.	9757	9772	9773			9569		
		6 Clark, The S. Hardware Co.	9773					33		
		7 Citizens Home + Savings Co. (pl)	9813	10000	10010	10205	10306	9641		
		8 Cement Stone Silo Co.	9818							
		9 Citizens Bank, Shenandoah Co.	9829							
		10								
		11								
		12								
		13								
		14								
		15								
		16								
		17								
		18								
		19								
		20								
		21								
		22								
		23								
		24								
		25								
		26								
		27								
		28								
		29								
		30								
		31								
		32								
		33								
		34								
		35								
		36								
		37								
		38								
		39								
		40								
		41								
		42								
		43								
		44								
		45								

N

SURNAME	CHRISTIAN NAMES	PENDING SUITS, CASE Nos.				Living Judgments, Case Nos.			Living Executions, Nos.			SURNAME	
						L-3	L-3	L-3	L-3	L-3	L-3		
	A												
	Drumm	A. E.	9245			9245	6264	6265	9245	6264		1 David	
	Disher	Anna	9249			9249			9249			2 Drumm	
	Diehl	Charles ^{Com.}	9280			9280			9280			3 Denman	
	Drumm	Allie	9290									4 Denman	
6	Davis	A.	9446			32						5 Denman	
7	Duncan	Archer G. (sup)	9512			9446						6 Drake	
8	Dodd	A. M. (sup)	9526			32						7 Doremus	
9	Himino	A.	10431			9512						8 De Croes	
10	Davison	Andrew	10447			32						9 Dowhove	
11						9526						10 Dodds	
12												11 Diehl	
13												12 Diehl	
14												13 Dillow	
15												14 Daniels	
16												15 Dobbie	
17												16 Dobbie	
18												17 Doherty	
19												18 Davis	
20												19 Downs	
21												20 Davis	
22												21 Davis	
23												22 Doherty	
24												23 Dodd	
25												24	
26												25	
27		B										26	
28	Depp	Beverly	9333	9334	9336	L-6251	9333	9334	9336	9333	9334	9336	27
29	Depp	Beverly	9331	9335	9337		9331	9335	9337	9331	9335	9337	28
30	Drum	Braman M. (sup)	9497				L-6251	32	L-6251				29
31	Douglas	Bertha R.	9541				9378	9379	9432	9378	9379		30
32	Depp	Beverly	1528				32						31
33	DeBolt	Blanche	9962				9497						32
34	Daugherty	Bert	9988				32						33
35							9541						34
36													35
37													36
38													37
39													38
40													39
41													40
42													41
43													42
44													43
45													44
													45

1 David
 2 Drumm
 3 Denman
 4 Denman
 5 Denman
 6 Drake
 7 Doremus
 8 De Croes
 9 Dowhove
 10 Dodds
 11 Diehl
 12 Diehl
 13 Dillow
 14 Daniels
 15 Dobbie
 16 Dobbie
 17 Doherty
 18 Davis
 19 Downs
 20 Davis
 21 Davis
 22 Doherty
 23 Dodd
 24
 25
 26
 27
 28
 29
 30
 31
 32
 33
 34
 35
 36
 37
 38
 39
 40
 41
 42
 43
 44
 45

30 Dauporth, D. S. g.
 31 Davis Dille
 32 Dean
 33 Doret
 34 Hungan
 35
 36
 37
 38
 39
 40
 41
 42
 43
 44
 45

Living Executions, Nos.

245 2-3 6264
249
280

33 9334 9336
331 9335 9337
6251
78 9379

	SURNAMES	CHRISTIAN NAMES	PENDING SUITS, CASE Nos.	Living Judgments, Case Nos.	Living Executions, Nos.
1	David	C. S.	9203	9203	9203
2	Drum	Carl		2-3 6264 6265	2-3 6264 6265
3	Denman	Christopher A. Est.	2 9456	32 9456	
4	Denman	Chas.	2 9456	82 9456	
5	Denman	Clara	2 9456	32 9456	
6	Drake	Shordy R.	2 9538		
7	Doremus	Carrie S. Pett	2 9572	33 9572	
8	De Croes	C. (Pett)	2 9605	33 9605	
9	Douhove	Chas.	c. g. ap 100		
10	Dodds	Chas. W.	2 1514		
11	Dühl	Chas. et al	2 9742		
12	Dühl	Chas. et al	2 9743		
13	Dillon	Clifford. H.	2 9779		
14	Daniels	Chas.	2 1527		
15	Dobie	Charles G.	9861		
16	Dobie	Caunden	9861		
17	Doherty	Chas. W.	R 9882		
18	Davis	C. E. et al.	R 9917	34 9917	34 9917
19	Dennis	Cecid M. et al.	R 10000		
20	Davis	Charles E.	C 1566		
21	Davis	Cynthia	R 10164		
22	Doherty	Chas. W.	R 10308		
23	Dodg	Christopher S.	R 10391		
24					
25					
26					
27					
28					
29		D			
30	Sauforth, D. S. grand	Chas. Conroy	Pett 9518		
31	Davis	Dilea et al.	R 10001	R 10001	
32	Dean	D. W.	10181		
33	Duret	Dora D.	R 10318		
34	Hungan	J. J.	R 10446		53 10446
35					
36					
37					
38					
39					
40					
41					
42					
43					
44					
45					

1	SURNAME	CHRISTIAN NAMES	PENDING SUITS, CASE Nos.				Living Judgments, Case Nos.			Living Executions, Nos.			1	SURNAME
1		E											1	
2	Drumm	Etta J.	9245				9245	L-3 6264	L-3 6265	9245	L-3 6264	L-3 6265	2	Douglass
3	Disher	Elmer	9249				9249			9249			3	Duffey
4	Douglass	Electa	9256				9256			9256			4	Davis
5	Duffey	Everett	9387				9387						5	Denman
6	Davis	Etella	9539				9539						6	Doremus
7	Dypp	Edgar L.					6279			L-3 6279			7	Doellinger
8	Dilsaver	Emma (Acty)	9593				9593						8	Davis
9	Dillon	E. L.	9655				9655						9	Disbennett
10	Davis	Effie chal	9790										10	Davidson
11	Donahue	Elizabeth (Acty)	9837										11	
12	Dobie	Edward	9861										12	
13	Daum	Elizabeth	9953										13	
14	Dietz	Edw. B. C.	9999										14	
15	Druschel	E.	10766										15	
16	Dret	Earl R.	10718										16	
17	Dunbar	Elizabeth	10782										17	
18	Harris Elmer		1607										18	
19	Harris Elmer		1608										19	
20													20	
21													21	
22													22	
23													23	
24													24	
25		F											25	
26	Dilsaver	Frank	9367				9367						26	
27	Denman	Francis L.	9456				9456						27	
28	Davin	Frank B.	9523				9523						28	Drumm
29	Davis	Forest (Acty)	9539				9539						29	DeBolt
30	Davis	Fredrick (Acty)	9589				9589						30	Duffey
31	Douglass	Fred D.	9541	9650			9541	33 9650					31	Denman
32	Dodge	Frank (Acty)	9578										32	Douglass
33	Delmonest	F. M.	9689	9693	9697	9942	9689	33 9693	L-3 6274	33 9689	33 9693		33	Douglass
34	Daugherty	Fred	9988										34	Dull
35													35	Daugherty
36													36	
37													37	
38													38	
39													39	
40													40	
41													41	
42													42	
43													43	
44													44	
45													45	

SURNAME		CHRISTIAN NAMES	PENDING SUITS, CASE Nos.			Living Judgments, Case Nos.		Living Executions, Nos.		SURNAME
1									1	1
2	De Bolt	Ida	9302			9302			2	2
3	Dougllass	Ida May	9351			9351			3	3
4	Dude	Ira M.	9370						4	4
5	Dowahoe	Ira - Betty	9406						5	5
6									6	6
7									7	7
8									8	8
9									9	9
10									10	10
11									11	11
12									12	12
13									13	13
14									14	14
15									15	15
16	Dilsaver	John	9224			9224		9224	16	16
17	Dillon	J. B.	9227	9233		9227	9233	9227 9233	17	17
18	Dixon	James B.	9248			9248		9248	18	18
19	Damm	John	9278	9451	6	9278	9451	9278	19	19
20	Dolan	James	1438			1438			20	20
21	Damm	J. M.	9451	6	10207 10208	9451			21	21
22	Denman	James M.	9456			9456			22	22
23	Dougllass	John D. (Ent)	9541			9541			23	23
24	De Bolt	Josephine (Betty)	9588			9588			24	24
25	Dodge	John R.	9682						25	25
26	Dean	Jesse	6301			6301			26	26
27	Disbennett	Jennie	9829						27	27
28	Dolan	James	6309			6309		6309	28	28
29	Dobie	James	9861						29	29
30	Dobie	John H.	9861						30	30
31	Deaver	Joseph. R.	9877						31	31
32	Dysert	Gasper. R.	9887						32	32
33	Davis	Joseph	9991						33	33
34	Doc. Jno		1576						34	34
35	Havis J. L.		10433						35	35
36	Havis Jane		10453						36	36
37	Hangan J. J.		10444						37	37
38									38	38
39									39	39
40									40	40
41									41	41
42									42	42
43									43	43
44									44	44
45									45	45

Danforth
Hinson

Living Executions, Nos.

SURNAMES

CHRISTIAN NAMES

PENDING SUITS, CASE Nos.

Living Judgments, Case Nos.

Living Executions, Nos.

1 1
 2 2
 3 3
 4 4
 5 5
 6 6
 7 7
 8 8
 9 9
 10 10
 11 11
 12 12
 13 13
 14 14
 15 15
 16 16
 17 17
 18 18
 19 19
 20 20
 21 21
 22 22
 23 23
 24 24
 25 25
 26 26
 27 27
 28 28
 29 29
 30 30
 31 31
 32 32
 33 33
 34 34
 35 35
 36 36
 37 37
 38 38
 39 39
 40 40
 41 41
 42 42
 43 43
 44 44
 45 45

1
 2
 3
 4
 5
 6
 7
 8
 9
 10
 11
 12
 13
 14
 15
 16
 17
 18
 19
 20
 21
 22
 23
 24
 25
 26
 27
 28
 29
 30
 31
 32
 33
 34
 35
 36
 37
 38
 39
 40
 41
 42
 43
 44
 45

24
 27 9233
 48
 78

34 34 *Dauforth Katherine C.* 9291 ^R 10466
 35 35 *Alivivo A.* ^R 10431

SURNAME		CHRISTIAN NAMES	PENDING SUITS, CASE Nos.					Living Judgments, Case Nos.			Living Executions, Nos.			SURNAME		
1		L												1		
2	Dixon	Lena	9236					9236			9236			2	Douglass	
3	Dixon	Lulu A.	9248					9248			9248			3	Disher	
4	Disher	Laura	9249					9249			9249			4	Depp	
5	Davis	Lewis	9333	9334	9335	9336	9337	9332	9333	9335	9337	9333	9335	9337	5	Doren
6	Douglass	Leo H.	9351					9351						6	Daven	
7	Drum	Sula May	9497					9497						7		
8	Dolan	R. F.	9560					9560						8		
9	Davis	L. A.	9718					9718						9		
10	Dobie	Lawrence	9861											10		
11	Douglas	Larry	9926											11	Dixon	
12	Davis	Henry and wife	6339											12	Dixon	
13	Davis	Lester	1590											13	Davis	
14														14	Dunau	
15														15	Deaver	
16														16		
17														17		
18														18		
19														19	Doolan	
20														20		
21														21		
22														22		
23														23		
24														24		
25		M												25		
26	Dillon	May	9227	9233				9227	9233			9227	9233	26		
27	Davis	Mollie	9269					9269				9269		27		
28	Dull	Mary L.	9314	R	R	R	R	9314	34	9989				28		
29	Davis	Mary E. - Peff						1-6255						29		
30	Douchoe	Martha	9406											30		
31	Davis	Mary U. - Peff	9407											31		
32	Denman	Mary A.	9456					32	9456					32		
33	Denman	Melina	9456					32	9456					33		
34	Dilsover	Michael	9593					33	9593					34		
35	Donald	Marie	9641					33	9641					35		
36	Dillon	Marie	9655					33	9655					36		
37	Dolye	Minnie A.	9681					33	9681					37		
38	Davis	Mary E.	9718					33	9718					38		
39	Dean	Martha	6301					L3	6301					39	Douglass	
40	Dillon	Mattie M.	9779											40		
41	Davis	Maggie A. (P)	9812											41		
42	Douglas	Margaret	9926											42		
43	Douchoe	Martha	9962											43		
44	Denman	Melina	10241											44		
45	Darison	Mary	10497											45		

Living Executions, Nos.		SURNAMES	CHRISTIAN NAMES	PENDING SUITS, CASE Nos.	Living Judgments, Case Nos.	Living Executions, Nos.
			N			
36		Douglass	Nellie	9229	9229	9229
48		Disher	Nelson	9249	9249	9249
49		Depp	Mannie	9432	32 9432	
33 9335	9337	Loren	Nellie (Self)	9445	32 9445	
34 9336		Daven	Nettie E.	9523	30 9523	
			O			
		Dixon	Oscar	9236	9236	9236
		Dixon	O.R.	9370		
		Davie	Olive	9619	33 9619	
		Dunan	O.E.	9635 9818		
		Deaver	Ollie	9877		
			P			
		Doolan	Pearl	1465 1470	7 1465	5 1465
			Q			
		Douglas	Quincy S.	9229	9229	9229

7 9233

69

	SURNAMES	CHRISTIAN NAMES	PENDING SUITS, CASE Nos.		Living Judgments, Case Nos.	Living Executions, Nos.		SURNAMES
1		R					1	
2	Duffey	Rebecca	9387		32 9387		2	Dauforth
3	Davis	Rebecca A.	9583		33 9583		3	Dauforth
4	Doyle	Rolly H.	9681	R R 10094 10315	33 9681		4	Dauforth
5							5	Dysert
6							6	Davis
7							7	
8							8	
9							9	
10							10	
11							11	
12							12	
13							13	
14							14	
15							15	
16							16	
17							17	
18							18	
19							19	
20							20	
21							21	
22							22	
23							23	
24							24	
25		S					25	
26	Demman	Sarah	9456		32 9456		26	
27	Dolbear	S. M.	9548				27	
28	Doudna	Sarah E. (P)	9812	R 10043			28	
29	Davidson	Sarah E. (P)	9898				29	
30	Davis	Seward	10076				30	
31	Davis	Ziebet	10176		R 10176		31	
32	Davis	Delias	1576				32	
33	Hirino	S.	10431				33	
34	Hirino	S. L.	10431				34	
35							35	
36							36	
37							37	
38							38	
39							39	
40							40	
41							41	
42							42	
43							43	
44							44	
45							45	

Living Executions, Nos.	SURNAMES	CHRISTIAN NAMES	PENDING SUITS, CASE Nos.	Living Judgments, Case Nos.	Living Executions, Nos.
1		T			1
2	Dawforth	T. G.	3L 6237 9291 R 10766	3L 6237	2
3	Dawforth	T. G.	2 9820	33 9820	3
4	Dawforth	Mrs. T. G.	2 9820	33 9820	4
5	Lysert	Thomas	R 9979		5
6	Davis	D. J.	R 10761		6
7					7
8					8
9					9
10					10
11					11
12					12
13					13
14					14
15					15
16					16
17					17
18					18
19					19
20					20
21					21
22					22
23					23
24					24
25					25
26					26
27					27
28					28
29					29
30					30
31		U			31
32					32
33					33
34					34
35					35
36					36
37		V			37
38					38
39					39
40					40
41					41
42					42
43					43
44					44
45					45

1	SURNAME	CHRISTIAN NAMES	PENDING SUITS, CASE Nos.					Living Judgments, Case Nos.		Living Executions, Nos.	
1		W									
2	Bull	Walter B.	2	R	R	R	R	9314	34	9939	
3	Buffy	William	9314					32			
4	Durbobaw	W. H.	9387	R				32	32	9423	
5	Denman	Wm M. (Coff)	9423					9423			
6	De Bolt	Wm L.	9456					32			
7	Davis	William H.	9588					33			
8	Davis	W.E.	9662					R			
9	Denman	W.M.	10126					10126			
10	Hinno Bros. & Co.		R								
11	Hetner	H. Ee.	10431								
12			Vol 3								
13			6350								
14											
15											
16											
17											
18											
19											
20											
21											
22											
23											
24											
25											
26											
27											
28		X									
29											
30											
31											
32											
33											
34		Y									
35											
36											
37											
38											
39		Z									
40											
41											
42											
43											
44											
45											

	CORPORATIONS, FIRMS
1	Davis Chair
2	Dawkins, W. H.
3	Donohoe and
4	Damm Bro
5	Delaware Co. W
6	Dunn's Rev
7	Delphos Mfg
8	Davis Chapel
9	Dull, W. B. &
10	Dickinson, Wa
11	
12	
13	
14	
15	
16	
17	
18	
19	
20	
21	
22	
23	
24	
25	
26	
27	
28	
29	
30	
31	
32	
33	
34	
35	
36	
37	
38	
39	
40	
41	
42	
43	
44	
45	

ABCD

EECH

RSTUV

WXYZ

CORP. & FIRMS

E

	SURNAMES	CHRISTIAN NAMES	PENDING SUITS, CASE Nos.	Living Judgments, Case Nos.	Living Executions, Nos.		SURNAMES
1	Elliott	A. B.	2 9420	L-3 6269		1	
2	Evans	Alougo				2	Emery
3	Evans	Albert C.	2 9807			3	Emery
4	Eastep	Allen et al	R 10091			4	Evans
5						5	Evans
6						6	
7						7	
8						8	
9						9	
10						10	
11						11	
12						12	
13						13	
14						14	
15						15	
16						16	
17						17	
18						18	
19						19	
20						20	
21						21	
22						22	
23						23	
24						24	
25						25	
26						26	
27		B				27	
28						28	
29						29	Edwards
30						30	
31						31	
32						32	
33						33	
34						34	
35						35	
36						36	
37						37	
38						38	
39						39	
40						40	
41						41	
42						42	
43						43	
44						44	
45						45	

ABCD

Living Executions, Nos.

Living Executions, Nos.		SURNAMES	CHRISTIAN NAMES	PENDING SUITS, CASE Nos.	Living Judgments, Case Nos.	Living Executions, Nos.
1	1		C			1
2	2	Emery	Charles J	9221	9221	2
3	3	Emery	Latherine	9221	9221	3
4	4	Evans	Claude	R 10130		4
5	5	Evans	Chester W	R 10298		5
6	6					6
7	7					7
8	8					8
9	9					9
10	10					10
11	11					11
12	12					12
13	13					13
14	14					14
15	15					15
16	16					16
17	17					17
18	18					18
19	19					19
20	20					20
21	21					21
22	22					22
23	23					23
24	24					24
25	25					25
26	26					26
27	27					27
28	28					28
29	29	Edwards	D. B.	R 9964		29
30	30					30
31	31					31
32	32					32
33	33					33
34	34					34
35	35					35
36	36					36
37	37					37
38	38					38
39	39					39
40	40					40
41	41					41
42	42					42
43	43					43
44	44					44
45	45					45

1	SURNAMES	CHRISTIAN NAMES	PENDING SUITS, CASE Nos.				Living Judgments, Case Nos.		Living Executions, Nos.		1	SURNAMES
1	Elson	Edith N.	9159				9159	9159		1		
2	Elliott	Eva	9420				32	32		2	Eastman	
3	Eason	E.	9489				9489	9489		3	Erwin	
4	Erwin	Edward A.	9491				32			4	Eastep	
5	Erwin	Edna M.	9491				9491			5	Eastuday	
6	Edley	E. A. (Jr)	9713				32			6		
7	Ewing	Emma	9992	10031			33			7		
8		Eva	9992	10031			9713			8		
9	Evans	E.B.	10292							9		
10										10		
11										11		
12										12		
13										13		
14										14		
15										15		
16										16		
17										17		
18										18		
19										19		
20										20		
21										21		
22										22		
23										23		
24										24		
25	Evans	Frank	9807							25		
26	Egg	J.J.	10278							26		
27										27		
28										28	Emmons	
29										29	Elliott	
30										30	Evans	
31										31		
32										32		
33										33		
34										34		
35										35		
36										36		
37										37		
38										38		
39										39		
40										40		
41										41		
42										42		
43										43		
44										44		
45										45		

Living Executions, Nos.

189
2
189

Living Executions, Nos.		SURNAMES	CHRISTIAN NAMES	PENDING SUITS, CASE Nos.	Living Judgments, Case Nos.	Living Executions, Nos.
1	1		G			1
2	2	Eastman	Gurner	1508	1508	2
3	3	Erwin	Grace	9790		3
4	4	Eastep	Geo. C. Adm.	10091		4
5	5	Eastuday	Geo.	10392		5
6	6					6
7	7					7
8	8					8
9	9					9
10	10					10
11	11					11
12	12					12
13	13					13
14	14					14
15	15					15
16	16					16
17	17					17
18	18					18
19	19					19
20	20					20
21	21					21
22	22					22
23	23					23
24	24					24
25	25					25
26	26					26
27	27		H			27
28	28	Emmons	Helena	9736		28
29	29	Elliott	Hazel	9979		29
30	30	Evans	H.	10156		30
31	31					31
32	32					32
33	33					33
34	34					34
35	35					35
36	36					36
37	37					37
38	38					38
39	39					39
40	40					40
41	41					41
42	42					42
43	43					43
44	44					44
45	45					45

E
F
G
H
I
J

E

	SURNAMES	CHRISTIAN NAMES	PENDING SUITS, CASE Nos.	Living Judgments, Case Nos.	Living Executions, Nos.		SURNAMES	CH
1	Ebright	Wm. O.	² 9835	² 9835		1		
2	Evans	Ida	R 10130			2		
3						3		
4						4		
5						5		
6						6		
7						7		
8						8		
9						9		
10						10		
11						11		
12						12		
13						13		
14						14		
15						15		
16	Living	James S. Wood	9206	9206	9206	16		
17	Edwards	James	9812			17		
18	Ellis	J. W. et al.	9847			18		
19	Elliott	Jess. M.	R 9889	R 9889	34 9889	19		
20	Edwards	James F.	R 10242			20		
21	Evans	J. W.	R 10319			21		
22						22		
23						23		
24						24		
25						25		
26						26		
27						27		
28						28		
29						29		
30						30		
31						31		
32						32		
33						33		
34						34		
35						35		
36						36		
37						37		
38						38		
39						39		
40						40		
41						41		
42						42		
43						43		
44						44		
45						45		

K

Executions, Nos.		SURNAMES	CHRISTIAN NAMES	PENDING SUITS, CASE Nos.				Living Judgments, Case Nos.		Living Executions, Nos.	
1	1									1	
2	2									2	
3	3									3	
4	4									4	
5	5									5	
6	6									6	
7	7									7	
8	8									8	
9	9									9	
10	10									10	
11	11									11	
12	12									12	
13	13									13	
14	14									14	
15	15									15	
16	16									16	
17	17									17	
18	18									18	
19	19									19	
20	20									20	
21	21									21	
22	22									22	
23	23									23	
24	24									24	
25	25									25	
26	26									26	
27	27									27	
28	28									28	
29	29									29	
30	30									30	
31	31									31	
32	32									32	
33	33		K							33	
34	34									34	
35	35									35	
36	36									36	
37	37									37	
38	38									38	
39	39									39	
40	40									40	
41	41									41	
42	42									42	
43	43									43	
44	44									44	
45	45									45	

E
F
G
H
I
J



1	SURNAMES	CHRISTIAN NAMES	PENDING SUITS, CASE Nos.		Living Judgments, Case Nos.		Living Executions, Nos.		1	SURNAMES
1	Elson	Lee, W	9159		9159		9139		1	
2	Ell	Lattie L	9478	9486	32	32			2	
3	Epps	Lydia E, Prof	9560		9478	9478			3	
4	Erb	L.F. Frost	9596		38				4	
5	Elliott	L.H.	9730		9560				5	
6	Erwin	Louis	1523		33				6	
7	Ewing	Betha M.	9992	10071	9596				7	
8	Ewan	Louis	10298						8	
9									9	
10									10	Ebright
11									11	
12									12	
13									13	
14									14	
15									15	
16									16	
17									17	
18									18	
19									19	Ell
20									20	
21									21	
22									22	
23									23	
24									24	
25	Elliott	Mary E.	9420						25	
26	Edley	Martha	9713		33				26	
27	Elliott	Mamie M.	9730		9713				27	
28	Erwin	Mack et al	9790						28	
29	Eostenday	Mamie	10392						29	
30									30	
31									31	
32									32	
33									33	
34									34	
35									35	
36									36	
37									37	
38									38	
39									39	
40									40	
41									41	
42									42	
43									43	
44									44	
45									45	

Living Executions, Nos.

SURNAMES

CHRISTIAN NAMES

PENDING SUITS, CASE Nos.

Living Judgments, Case Nos.

Living Executions, Nos.

39

1 1
 2 2
 3 3
 4 4
 5 5
 6 6
 7 7
 8 8
 9 9
 10 10
 11 11
 12 12
 13 13
 14 14
 15 15
 16 16
 17 17
 18 18
 19 19
 20 20
 21 21
 22 22
 23 23
 24 24
 25 25
 26 26
 27 27
 28 28
 29 29
 30 30
 31 31
 32 32
 33 33
 34 34
 35 35
 36 36
 37 37
 38 38
 39 39
 40 40
 41 41
 42 42
 43 43
 44 44
 45 45

N

Ebright

Ollie

9835

9895

P

Ell

Phillip

9478 9486

9478 9486

Q

E
F
G
H
I
J

E

SURNAMES		CHRISTIAN NAMES	PENDING SUITS, CASE Nos.				Living Judgments, Case Nos.			Living Executions, Nos.			SURNAMES	
1		R											1	1
2	Elliott	Robert	2	9449			32	9449					2	2
3	Elson	Ruth E.	2	9512			32	9512					3	3
4	Elliott	Robert F.	R	9914									4	4
5	Earl	Ransom D. et al.	R	10257									5	5
6													6	6
7													7	7
8													8	8
9													9	9
10													10	10
11													11	11
12													12	12
13													13	13
14													14	14
15													15	15
16													16	16
17													17	17
18													18	18
19													19	19
20													20	20
21													21	21
22													22	22
23													23	23
24													24	24
25		S											25	25
26	Elson	Stewart	2	9517			32	9517					26	26
27													27	27
28													28	28
29													29	29
30													30	30
31													31	31
32													32	32
33													33	33
34													34	34
35													35	35
36													36	36
37													37	37
38													38	38
39													39	39
40													40	40
41													41	41
42													42	42
43													43	43
44													44	44
45													45	45

Living Executions, Nos.		SURNAMES	CHRISTIAN NAMES	PENDING SUITS, CASE Nos.				Living Judgments, Case Nos.				Living Executions, Nos.			
1	1		T											1	
2	2													2	
3	3													3	
4	4													4	
5	5													5	
6	6													6	
7	7													7	
8	8													8	
9	9													9	
10	10													10	
11	11													11	
12	12													12	
13	13													13	
14	14													14	
15	15													15	
16	16													16	
17	17													17	
18	18													18	
19	19													19	
20	20													20	
21	21													21	
22	22													22	
23	23													23	
24	24													24	
25	25													25	
26	26													26	
27	27													27	
28	28													28	
29	29													29	
30	30													30	
31	31		U											31	
32	32													32	
33	33													33	
34	34													34	
35	35													35	
36	36													36	
37	37		V											37	
38	38													38	
39	39													39	
40	40													40	
41	41													41	
42	42													42	
43	43													43	
44	44													44	
45	45													45	

E
F
G
H
I
J

E

1	SURNAMES	CHRISTIAN NAMES	PENDING SUITS, CASE Nos.				Living Judgments, Case Nos.		Living Executions, Nos.	
1	Epps	Willis	9180				9180	9180	1	
2	Elliott	Walter	9251				9251	9251	2	
3	Eakin	W.S.	9487						3	
4	Ebright	W.L.	9835				9835		4	
5	Easterday	William	9914	1568					5	
6	Seerott	Wesley	10781						6	
7	Evan	Walter	10319						7	
8									8	
9									9	
10									10	
11									11	
12									12	
13									13	
14									14	
15									15	
16									16	
17									17	
18									18	
19									19	
20									20	
21									21	
22									22	
23									23	
24									24	
25									25	
26									26	
27									27	
28		X							28	
29									29	
30									30	
31									31	
32									32	
33									33	
34		Y							34	
35									35	
36									36	
37									37	
38									38	
39		Z							39	
40									40	
41									41	
42									42	
43									43	
44									44	
45									45	

CORPORATIONS, FIRM NA	
1	Erie Railroad
2	Essex Waste Co
3	Erie Railroad
4	Evans Clay Mfg
5	Erie Railroad
6	Elk Coal Co
7	Etta Chapter O. U. P.
8	Ellis and
9	Empire Cream
10	
11	
12	
13	
14	
15	
16	
17	
18	
19	
20	
21	
22	
23	
24	
25	
26	
27	
28	
29	
30	
31	
32	
33	
34	
35	
36	
37	
38	
39	
40	
41	
42	
43	
44	
45	

ABCD

RSTUV

WXYZ

CORP. & FIRMS

g Executions, Nos.

1
2
3
4
5
6
7
8
9
10
11
12
13
14
15
16
17
18
19
20
21
22
23
24
25
26
27
28
29
30
31
32
33
34
35
36
37
38
39
40
41
42
43
44
45

CORPORATIONS, FIRM NAMES, ETC.		PENDING SUITS, CASE Nos.						Living Judgments, Case Nos.		Living Executions, Nos.	
1	Erie Railroad Company	9160	9163	9422	9429	9450	9472	9160	9163	9160	9163
2	Essex Waste Co., The (Plt)	9515									
3	Erie Railroad Co., The	9519	9555	9585	9606	9607	9698				
4	Evans Clay Mfg Co. (Pl)							L-3 6794			
5	Erie Railroad Co. (Pl)	9806	1069								
6	Elk Coal Company (Plt)	6305									
7	Etta Chapter O. U. P. Boulder Co.	9843									
8	Ellis and Fleming	9847									
9	Empire Cream Separator Co.	9871									
10											
11											
12											
13											
14											
15											
16											
17											
18											
19											
20											
21											
22											
23											
24											
25											
26											
27											
28											
29											
30											
31											
32											
33											
34											
35											
36											
37											
38											
39											
40											
41											
42											
43											
44											
45											

E
F
G
H
I
J

E
F

1	SURNAME	CHRISTIAN NAMES	PENDING SUITS, CASE Nos.							Living Judgments, Case Nos.			Living Executions, Nos.			1	SURNAME	
1	Fry	A. H.	9193							9193		9193						
2	Dawley	Arista	9376															Florence
3	Fry	Allie	9391							32								Forbes
	Ferguson	Andrew M.	9523							32								Fish
	Ferguson	Allie	9523							9523								Foreman.
	Fry	A. M.	9605															Foreman
	Fodseyth	A. N.	1502															Foreman.
	Finley	Alfred C.	9861															Kahl
	Fritchey	Albert	9941															Hogle.
10	Feilder	A.B.	9963															Friend
11	Fryman	Abigail	9992															Fields
12																		Fergus
13																		Finger
14																		Ferris
15																		Friend
16																		
17																		
18																		
19																		
20																		
21																		
22																		
23																		
24																		
25																		
26																		
27	Fry	Benjamin	9148							9148		9148						
28	Fleisher	B.	9528	1461	9556	1467	9571	9623	9571	9623		9571						
29	Finley	Belle L.	9535															
30	Fields	Bert. (Wg)	9597															Fields
31	French	B. O.	9619							33								Fish
32	Finley	Bertha R.	9650							33								For
33	Fout	B. L.	6312	R	9919				L-3	34	3	L-3						Finley
34	Flynn	Blanch. M.	9948	R	10713				6312	9919	6327	6312						Finley
35	Fout	B. L.								L-3	L-3	L-3						
36										6324	6325	6326						
37																		
38																		
39																		
40																		
41																		
42																		
43																		
44																		
45																		

Living Executions, Nos.

SURNAMES

CHRISTIAN NAMES

PENDING SUITS, CASE Nos.

Living Judgments, Case Nos.

Living Executions, Nos.

23

1 1
2 2
3 3
4 4
5 5
6 6
7 7
8 8
9 9
10 10
11 11
12 12
13 13
14 14
15 15
16 16
17 17
18 18
19 19
20 20
21 21
22 22
23 23
24 24
25 25
26 26
27 27
28 28
29 29
30 30
31 31
32 32
33 33
34 34
35 35
36 36
37 37
38 38
39 39
40 40
41 41
42 42
43 43
44 44
45 45

C

Florence	Cleo T.	9236		9236	9236
Forbes	Chas. M.	9329			
Fish	Bessie M.	9538		37 9538	37 9538
Foreman.	Coit A.	9804			
Foreman	Calvin	9804	R 1028		
Foreman.	Charles	9804			
Kahl	Charles B.	9879	R 9970		
Hogle.	Cecil	9941	R		
Friend	Chas	9947	R		
Fields	C.L. Trust.	9979	R		
Fergus	Clarence	10081	R		
Finger	Chas. J.	10395	R		
Ferris	Chas.	1611	R		
Friend	Chas E.	10452	R		

D

Fields	Della	9302		9302	
Fish	David	9397			
Fox	Dora Belle	9415			
Finley	Della	9535			
Finley	Della, guard.	9535			

8

3

12

F
G
H
I
J

E
F

SURNAMES		CHRISTIAN NAMES	PENDING SUITS, CASE Nos.		Living Judgments, Case Nos.		Living Executions, Nos.		SURNAMES	
1		E							1	
2	Pawley	Ethel	9316						2	Frank
3	Freshwater	Edward	9656	9723	L-6249		L-6249		3	Foor
4	Fleck	Ed - Prof.	9489		L-6252	32 9483	L-6252		4	Fisher
5	Fish	Elizabeth - Est.	9369						5	Foreman
6	Flora	Eliuer	9458			32 9458			6	Freeman
7	Freshwater	E.O. + Anus	9488						7	
8	Fleck	Ellise V.	9504						8	
9	Fleck	Edward	9504						9	
10	Ferguson	Elton N.	9523						10	
11	Fleck	Erma	9523			32 9523			11	
12	Feris	Ed. N.	1460			5 1460			12	
13	Finley	Edna M.							13	
14	Fleck	Edward (Prof)				L-3 6281			14	
15	Foreman	Edwin et al	9804						15	
16	Foreman	Erdine	9804						16	
17	Fink	Eliuer R. et al	9910						17	
18	Hildes	Emory Trust	9979						18	
19	Ferguson	Evah S.	9986			34 9986			19	
20	Ford	Ella et al	10097						20	
21	Fleck	Ferni	6335						21	
22	Fox E. et al.		10285						22	
23									23	
24									24	
25		F							25	
26	Fish	Frank	9342						26	
27	Fisher	F.F.	9708	9759		33 9708			27	
28	Foreman	Fay	9804						28	Fish
29	Fleming	F. E. et al.	9847						29	Fox
30	Ferry	Frank L. et al	9900						30	Fulton
31	Fadley	Frank	9965			34 9965			31	
32	Foreman	Frank J.	9985						32	
33	Fulmator	Frank V.	10345						33	
34	Fleisher	Floyd	6348						34	
35	Fox F. A.		10464						35	
36									36	
37									37	
38									38	
39									39	
40									40	
41									41	
42									42	
43									43	
44									44	
45									45	

Living Executions, Nos.

SURNAMES

CHRISTIAN NAMES

PENDING SUITS, CASE Nos.

Living Judgments, Case Nos.

Living Executions, Nos.

1
2
3
4
5
6
7
8
9
10
11
12
13
14
15
16
17
18
19
20
21
22
23
24
25
26
27
28
29
30
31
32
33
34
35
36
37
38
39
40
41
42
43
44
45

1
2
3
4
5
6
7
8
9
10
11
12
13
14
15
16
17
18
19
20
21
22
23
24
25
26
27
28
29
30
31
32
33
34
35
36
37
38
39
40
41
42
43
44
45

Frank
Foor
Fisher
Foreman
Freeman

G
George W.
Grace (Wife)
George
George
Geo. E.

2
9434
2
9594
2
9722
9804
R
10357

33
9594

H

Fish
Fox
Fulton

H. J.
Henry
Henry

10159
10190

2
6253

1
2
3
4
5
6
7
8
9
10
11
12
13
14
15
16
17
18
19
20
21
22
23
24
25
26
27
28
29
30
31
32
33
34
35
36
37
38
39
40
41
42
43
44
45

F
G
H
I
J

E
F

	SURNAMES	CHRISTIAN NAMES	PENDING SUITS, CASE Nos.			Living Judgments, Case Nos.		Living Executions, Nos.		SURNAMES
1	Foreman	Ira	2 9804					1	1	
2	Fredrick	J. F.	2 10167					2	2	
3	Finney	Dene	2 1588					3	3	
4								4	4	
5								5	5	
6								6	6	
7								7	7	
8								8	8	
9								9	9	
10								10	10	
11								11	11	
12								12	12	
13								13	13	
14								14	14	
15								15	15	
16	Farnwald	Jacob	2 9148			9148		9148	16	16
17	Fillman	J. J.	2 9203	9258		9203 9258		9203 9258	17	17
18	Fogle	John F.	2 9391			32 9391			18	18
19	Fish	J. L.	2 9396						19	19
20	Frober	John J. adur.	2 9410			32 9410			20	20
21	Fox	Joel B. - Betty	2 9415			32 9415			21	21
22	Fish	James R. (sup)	2 9439						22	22
23	Freshwater	Joseph	2 1440						23	23
24	Fleck	Joseph	2 9523			32 9523			24	24
25	Fish	James R.	2 9538			32 9538		32 9538	25	25
26	Finley	Joseph	2 9861						26	26
27	Finley	James E.	2 9861						27	27
28	Finley	John M.	2 9861						28	28
29	Finley	James V. et al.	2 9861						29	29
30	Foley	Joe. J. et al.	2 9872			2 9872			30	30
31	Fogle	James L.	2 9878	1542					31	31
32	Fate	J. D. et al.	2 9919						32	32
33	Flynn	John T.	2 9948	10713					33	33
34	Finney J. C.		2 1579	1580	1581				34	34
35	Fullington	Josephine	2 10745						35	35
36	Fox Julia		2 10464						36	36
37	Fetter	J. H.	2 10467						37	37
38	Fladt	J. L.	2 10567			2 10567		2 10567	38	38
39									39	39
40									40	40
41									41	41
42									42	42
43									43	43
44									44	44
45									45	45

Living Executions, Nos.

SURNAMES

CHRISTIAN NAMES

PENDING SUITS, CASE Nos.

Living Judgments, Case Nos.

Living Executions, Nos.

1 1
 2 2
 3 3
 4 4
 5 5
 6 6
 7 7
 8 8
 9 9
 10 10
 11 11
 12 12
 13 13
 14 14
 15 15
 16 16
 17 17
 18 18
 19 19
 20 20
 21 21
 22 22
 23 23
 24 24
 25 25
 26 26
 27 27
 28 28
 29 29
 30 30
 31 31
 32 32
 33 33
 34 34
 35 35
 36 36
 37 37
 38 38
 39 39
 40 40
 41 41
 42 42
 43 43
 44 44
 45 45

1
 2
 3
 4
 5
 6
 7
 8
 9
 10
 11
 12
 13
 14
 15
 16
 17
 18
 19
 20
 21
 22
 23
 24
 25
 26
 27
 28
 29
 30
 31
 32
 33
 34
 35
 36
 37
 38
 39
 40
 41
 42
 43
 44
 45

8
03 9258

8

67

K

F
G
H
I
J

EF

SURNAMES		CHRISTIAN NAMES	PENDING SUITS, CASE Nos.		Living Judgments, Case Nos.		Living Executions, Nos.		SURNAMES	
1	Farrington	Lawrence	9181		9181	9181	1	1		
2	Frymuth	Lillie M.	9454		38 9454		2	2	Fogle	
3	Foor	Rayton E.	9594		33 9594		3	3	Freeman	
4	Fladt	Leo.	9785				4	4		
5	Foreman	Lewis	9804	10258			5	5		
6	Forman	Leah M.	9985				6	6		
7	"	"	99				7	7		
8	Friend	Laura M.	10452				8	8		
9							9	9		
10							10	10		
11							11	11	Fish	
12							12	12	Frank	
13							13	13		
14							14	14		
15							15	15		
16							16	16		
17							17	17		
18							18	18		
19							19	19	Fuerst	
20							20	20	Foreman	
21							21	21	Fox	
22							22	22		
23							23	23		
24							24	24		
25		M					25	25		
26	Fry	Marion M.	9391	10106	38 9391		26	26		
27	Fulston	M. P. (Edward) Jeff	9407				27	27		
28	Flora	Mary	9458		38 9458		28	28		
29	Ferguson	Myrtle M. (Mrs)	9523		38 9523		29	29		
30	Finley	Mary	9535				30	30		
31	Fields	Mary R.	9619		33 9619		31	31		
32	Fisher	Margaret A.	9759	9777			32	32		
33	Foreman	M. L. Deb.	9801		2 9801		33	33		
34	Foreman.	Mary A.	9804				34	34		
35	Foley	Margaret. Mrs.	9872		2 9872		35	35		
36	Forsythe	Madge. (Mrs)	9934				36	36		
37	Fleberty	M. J.	10209	10210 10211			37	37		
38	"	" Junter	10212				38	38		
39	Flesher	Mather	1063 6348				39	39	Fields	
40							40	40		
41							41	41		
42							42	42		
43							43	43		
44							44	44		
45							45	45		

Living Executions, Nos.		SURNAMES	CHRISTIAN NAMES	PENDING SUITS, CASE Nos.	Living Judgments, Case Nos.	Living Executions, Nos.
1	1		N			1
2	2	Fogle	Nancy J	9391	37	2
3	3	Freeman	Nettie F.	R 10357	9391	3
4	4					4
5	5					5
6	6					6
7	7					7
8	8					8
9	9					9
10	10		O			10
11	11	Fish	Orlands	9369		11
12	12	Frank	Oceana	2 9434		12
13	13					13
14	14					14
15	15					15
16	16					16
17	17					17
18	18		P			18
19	19	Fuerst	Paul	2 2 9332 9473		19
20	20	Foreman	Pearl. et al.	2 9804		20
21	21	Foy	P. M.	2 10464		21
22	22					22
23	23					23
24	24					24
25	25					25
26	26					26
27	27					27
28	28					28
29	29					29
30	30					30
31	31					31
32	32					32
33	33					33
34	34					34
35	35					35
36	36					36
37	37					37
38	38		Q			38
39	39	Fields	Dunton	R 10307		39
40	40					40
41	41					41
42	42					42
43	43					43
44	44					44
45	45					45

F
G
H
I
J

SURNAMES		CHRISTIAN NAMES	PENDING SUITS, CASE Nos.				Living Judgments, Case Nos.				Living Executions, Nos.				SURNAMES	
1		R													1	1
2	Finerock	R. H.	2				33								2	2
3	Foreman	Ruth	9746				9746								3	3
4	Fish	Rosella (P)	2												4	4
5	Firley	Robert D.	9804												5	5
6	Fish	Robert S.	2												6	6
7	Fish	Rena V. Berger	9861												7	7
8			10242												8	8
9			R												9	9
10			10307												10	10
11															11	11
12															12	12
13															13	13
14															14	14
15															15	15
16															16	16
17															17	17
18															18	18
19															19	19
20															20	20
21															21	21
22															22	22
23															23	23
24															24	24
25		S													25	25
26	Ferguson	Sylvia E.	2				37								26	26
27	Alickinger	S. S.	9573				9573								27	27
28			R												28	28
29			18876												29	29
30															30	30
31															31	31
32															32	32
33															33	33
34															34	34
35															35	35
36															36	36
37															37	37
38															38	38
39															39	39
40															40	40
41															41	41
42															42	42
43															43	43
44															44	44
45															45	45

Jadley

Living Executions, Nos.		SURNAMES	CHRISTIAN NAMES	PENDING SUITS, CASE Nos.	Living Judgments, Case Nos.	Living Executions, Nos.
1	1		T			1
2	2					2
3	3					3
4	4					4
5	5					5
6	6					6
7	7					7
8	8					8
9	9					9
10	10					10
11	11					11
12	12					12
13	13					13
14	14					14
15	15					15
16	16					16
17	17					17
18	18					18
19	19					19
20	20					20
21	21					21
22	22					22
23	23					23
24	24					24
25	25					25
26	26					26
27	27					27
28	28					28
29	29					29
30	30					30
31	31		U			31
32	32					32
33	33					33
34	34					34
35	35					35
36	36					36
37	37		V			37
38	38	Dadley	Viola	R 9965	24 9965	38
39	39					39
40	40					40
41	41					41
42	42					42
43	43					43
44	44					44
45	45					45

F
G
H
I
J

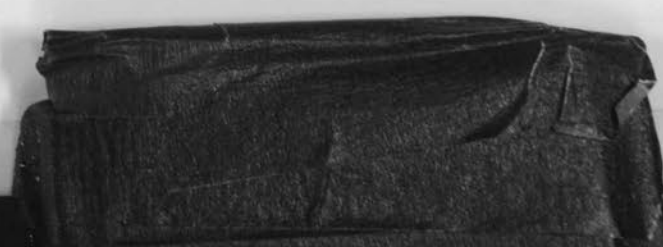

E
F

1	SURNAMES	CHRISTIAN NAMES	PENDING SUITS, CASE Nos.				Living Judgments, Case Nos.		Living Executions, Nos.	
1	Ford	W. C.	9204				9204		9204	
2	Fullington	W. C.	9276	9540	R		9276	9540	9276	
3	Fields	Wilbur	9302				9302			
4	Fogle	Wm. S.	9311				9311			
5	Fish	William	9398	9538			9398	9538	9538	
6	Fulton	Wm. (H.) Self	9407							
7	Ford	W. H.	9576				33		33	
8	Flesher	Walter					9576		9576	
9	Fogle	W. S. (Plt)	6303							
10	Foreman	Walter - et al.	9804							
11	Fogle	W. S. Plt	6308	9939	9940	9951				
12	Frost	W. C.	1540							
13	Forsythe	Walter	9934							
14	Fogle	W. H.	9941							
15	Ferguson	W. H.	9986				34		9986	
16	Fishburn	W. G.	10369							
17	Flora	Wilbur	1613							
18										
19										
20										
21										
22										
23										
24										
25										
26										
27										
28		X								
29										
30										
31										
32										
33										
34		Y								
35										
36										
37										
38										
39		Z								
40										
41										
42										
43										
44										
45										

CORPORATIONS, FIRM	
1	First Presbyterian
2	of Maryland
3	First Natl Bank
4	Farmers + Merch
5	Farmers Adv. Co.
6	Free Will Baptist
7	Farm. + Mfg Natl B.
8	Foreign Miss Soc.
9	Farmers Sav. Bank
10	First Natl Bank
11	First Natl Bank
12	Freedom Oil
13	First State Bank
14	Farmers Fertiliz
15	Farmers Depos
16	Farmers Ba
17	First Natl Bk.
18	Fischel + Mo
19	Flower Deacons
20	
21	
22	
23	
24	
25	
26	
27	
28	
29	
30	
31	
32	
33	
34	
35	
36	
37	
38	
39	
40	
41	
42	
43	
44	
45	

ABCD

RSTUV

WXYZ

CORP. & FIRMS

Living Executions, Nos.

CORPORATIONS, FIRM NAMES, ETC.

PENDING SUITS, CASE Nos.

Living Judgments, Case Nos.

Living Executions, Nos.

14 32
76 9540

8

6

1
2
3
4
5
6
7
8
9
10
11
12
13
14
15
16
17
18
19
20
21
22
23
24
25
26
27
28
29
30
31
32
33
34
35
36
37
38
39
40
41
42
43
44
45

CORPORATIONS, FIRM NAMES, ETC.	PENDING SUITS, CASE Nos.	Living Judgments, Case Nos.	Living Executions, Nos.
1 First Presbyterian Church of Marysville Ohio	9243	9243	9243
3 First Natl Bank, The (Richwood)	R 10130 R 10322	L 6263	L 6263
4 Farmers + Merchants' Bank	R 9432 R 9566 R 9483 R 9954	R 32 L-3 33 9432 6270 9566 6270 9566 9483	L-3 33 6270 9566 9483
5 Farmers Hill Co, Inc Div. of	R 9275	R 31 9275	
6 Free Will Baptist Church, Wash. Pa	R 9503		
7 Farm. + Mfg Natl Bank (Snyder) (Snyder)	R 9516 R 9517	R 32 9516 R 32 9517	
8 Foreign Miss Soc. M. E. Church	R 9550	R 32 9550	
9 Farmers Sav. Bank, W. Mansfield	R 9600	R 33 9600	R 33 9600
10 First Natl Bank St. Marys, Pa	R 9635 R 9818		
11 First Natl Bank Kenton O	R 9668 R 9669	R 33 9668 R 33 9669	R 33 9668 R 33 9669
12 Freedom Oil Works Co. (Pa)	R 6297	R 33 6297	R 33 6297
13 First State Bank, Plain City (Pa)	R 9835 R 10049 R 10051		
14 Farmers Fertilizer Co. Pa.	R 9924		
15 Farmers Deposit Bank, Pa.	R 9937 R 9949 R 10011		
16 Farmers Bank	R 10319		
17 First Natl Bk. Wapakoneta	R 10329		
18 Fischel + Marks Co.	R 10395		
19 Flower Deaconess Home Hospital	R 10400		

F
G
H
I
J

1	SURNAMES	CHRISTIAN NAMES	PENDING SUITS, CASE Nos.				Living Judgments, Case Nos.		Living Executions, Nos.		1	SURNAMES
1	Groom	Augustus	9187	2			9187		9187	1		
2	Gibson	Ada	9330	9723			L-6249		L-6249	2	Gibson	
3	Gibson	Albert	9410				32 9410			3	Gordon	
4	Green	Augusta	9613				33 9613	33 9757		4	Gill	
5	Granger	Adelia	9619				33 9619			5	Guy	
	Gabriel	Alice Payne	9656							6	Gilman	
	Gibson	Augusta Jew	9757							7	Grindell	
	Graham	Audrey	9918							8	Geese Co	
	Ginsinger	Austin	10048	10235						9	Grindell	
	Green	Alta	1574							10		
12										11		
13										12		
14										13		
15										14		
16										15		
17										16		
18										17		
19										18		
20										19		
21										20		
22										21		
23										22		
24										23		
25										24		
26										25		
27		B								26		
28	Gordon	Bert	9581	9791			83 9581	33 9791		27		
29	Grant	Bert C	10375							28		
30										29		
31										30	Goldsberry	
32										31	Garwood	
33										32	Garwood	
34										33		
35										34		
36										35		
37										36		
38										37		
39										38		
40										39		
41										40		
42										41		
43										42		
44										43		
45										44		

Living Executions, Nos.

87
249

Living Executions, Nos.		SURNAMES	CHRISTIAN NAMES	PENDING SUITS, CASE Nos.	Living Judgments, Case Nos.	Living Executions, Nos.
1	1		C			1
2	2	Gibson	Court	^B 1422, ^B 1468	^F 1422, ^F 1468	2
3	3	Gordon	C. W.	² 9391		3
4	4	Gill	C. F. (Self)	² 9547	³² 9547	4
5	5	Guy	Charles	^R 9963		5
6	6	Gilman	Chas.	^R 10769		6
7	7	Grindell	C. S. et al	^R 10294		7
8	8	Geese	Coa m.	^R 10361		8
9	9	Grindell	C. S.	^R 10407		9
10	10					10
11	11					11
12	12					12
13	13					13
14	14					14
15	15					15
16	16					16
17	17					17
18	18					18
19	19					19
20	20					20
21	21					21
22	22					22
23	23					23
24	24					24
25	25					25
26	26					26
27	27					27
28	28					28
29	29		D			29
30	30	Goldsberry	David C. ^{Reg}	² 9389		30
31	31	Garwood	Ronald A.	² 9619	³³ 9619	31
32	32	Garwood	Devere	² 9619	³³ 9619	32
33	33					33
34	34					34
35	35					35
36	36					36
37	37					37
38	38					38
39	39					39
40	40					40
41	41					41
42	42					42
43	43					43
44	44					44
45	45					45

G
H
I
J

SURNAMES		CHRISTIAN NAMES	PENDING SUITS, CASE Nos.				Living Judgments, Case Nos.		Living Executions, Nos.		SURNAMES	
1	Griffiths	Edward	9185				9185	9185		1		
2	Geer	Emma R	9294							2	Goins	
3	Graham	Emmie-Peg	9358				33 9358			3	Gordon	
4	Guy	Emma O	9380				32 9380			4	Gregg	
5	Gordon	Effie	9391				32 9391			5	Gosnell	
6	Gordon	Ethel (Dee)	9581				33 9581			6	Green	
7	Gray	Edna	9619				33 9619			7	"	
8	Gamble	Ethel	9755							8	Gwynn Har	
9	Grove	Ellew	9769							9	Green	
10	Grandstaff	Edmund S	9771							10	Green	
11	Gordon	Ethel	9791							11		
12	Gucker	Mrs. E. W.	6310	R	9967		2-3. 6310			12		
13	Gunnett	E.H. D.	9883				R 9883			13		
14	Graham	Essie	10162							14		
15	Grandstaff	Ed. S.	10436				R 10436	37-26 10436		15		
16										16		
17										17		
18										18		
19										19		
20										20		
21										21		
22										22		
23										23		
24										24		
25	Grove	Frank L.	9745				33 9745			25		
26	Gilcrest	F.W.	9968							26		
27										27	Gruber	
28										28	Gibson	
29										29	Grove	
30										30	Gamble	
31										31	Grove	
32										32	Green	
33										33	Griebe	
34										34		
35										35		
36										36		
37										37		
38										38		
39										39		
40										40		
41										41		
42										42		
43										43		
44										44		
45										45		

SURNAMES		CHRISTIAN NAMES	PENDING SUITS, CASE Nos.		Living Judgments, Case Nos.		Living Executions, Nos.		SURNAMES	
1									1	1
2									2	2
3									3	3
4									4	4
5									5	5
6									6	6
7									7	7
8									8	8
9									9	9
10									10	10
11									11	11
12									12	12
13									13	13
14									14	14
15									15	15
16	Engle	J. F.	9175		9175		9175		16	16
17	Gibson	James H.	9237		9237		9237		17	17
18	Griffin	J. E.	9249		9249		9249		18	18
19	Geer	J. W.	9307						19	19
20	Gallant	Granette	9346		32 9346				20	20
21	Gray	John	9356		32 9356				21	21
22	Guy	James - Peay	9380		32 9380				22	22
23	Gross	J. Chas. Adams	9468		32 9468				23	23
24	Gibson	Joseph	9595		33 9595				24	24
25	Graham	J. L.	9675		33 9675				25	25
26	Gatton	James (Deaf)	9692		33 9692				26	26
27	Gooch	James.	9804						27	27
28	Gabriel	Joseph (D)	9829						28	28
29	Graham	John.	9963						29	29
30	Gross J. Chas	at at	10067						30	30
31	Gordon	Julia	10240						31	31
32	Geese	Jos. M.	10361						32	32
33									33	33
34									34	34
35									35	35
36									36	36
37									37	37
38									38	38
39									39	39
40									40	40
41									41	41
42									42	42
43									43	43
44									44	44
45									45	45

ing Executions, Nos.

SURNAMES

CHRISTIAN NAMES

PENDING SUITS, CASE Nos.

Living Judgments, Case Nos.

Living Executions, Nos.

1 1
 2 2
 3 3
 4 4
 5 5
 6 6
 7 7
 8 8
 9 9
 10 10
 11 11
 12 12
 13 13
 14 14
 15 15
 16 16
 17 17
 18 18
 19 19
 20 20
 21 21
 22 22
 23 23
 24 24
 25 25
 26 26
 27 27
 28 28
 29 29
 30 30
 31 31
 32 32
 33 33
 34 34
 35 35
 36 36
 37 37
 38 38
 39 39
 40 40
 41 41
 42 42
 43 43
 44 44
 45 45

1
 2
 3
 4
 5
 6
 7
 8
 9
 10
 11
 12
 13
 14
 15
 16
 17
 18
 19
 20
 21
 22
 23
 24
 25
 26
 27
 28
 29
 30
 31
 32
 33
 34
 35
 36
 37
 38
 39
 40
 41
 42
 43
 44
 45

K

G
H
I
J

SURNAME		CHRISTIAN NAMES	PENDING SUITS, CASE Nos.				Living Judgments, Case Nos.		Living Executions, Nos.		SURNAME	
1		L								1		
2	Gordon	Laura B	9391				32 9391			2	Gallant	
3	Gibson	Lila	9410				32 9410	L-3 6283	L-3 6283	3	Good	
4	Gould	Leona E. (M)	9658				33 9658			4	Garwood	
5	Gooch	Laura	9804							5	Graham	
6	Greebe	Samu H	10066							6		
7										7		
8										8		
9										9		
10										10	Grant	
11										11	Griffith	
12										12	Gould	
13										13		
14										14		
15										15		
16										16		
17										17		
18										18		
19										19	Gibson	
20										20	Gase	
21										21		
22										22		
23										23		
24										24		
25		M								25		
26	Guy	Martha P. Est.	9464							26		
27	Gregg	Mary Anna	9740							27		
28	Gaut	Myrtle	9922							28		
29	Gordon	M. E.	9954							29		
30	Gordon	m. j.	10221							30		
31	Gantt	Minnie M	10456							31		
32	Gantt	Mina A	10456							32		
33										33		
34										34		
35										35		
36										36		
37										37		
38										38		
39										39		
40										40		
41										41		
42										42		
43										43		
44										44		
45										45		

1	SURNAME	CHRISTIAN NAMES	PENDING SUITS, CASE Nos.			Living Judgments, Case Nos.		Living Executions, Nos.		1	SURNAME
1	Grace	Robert	9201			9201		9201		1	Guy
2	Guy	Robt. G.	1414			1414				2	Guy
3	Gibson	Rovanna ^{Wife}	9595			83				3	Gwyn
4	Garwood	Rose	9619			33				4	
5	Griswold	Raymond	1522	2	c	9741	1544			5	
6	Gosnell	Reuben	6303			L-3		L-3		6	
7	Graham	Rolla	9918			R		6303		7	
8	Guy	Robert G. et al.	10029			R	10096			8	
9	Gamble	Rhodelia	10143			R				9	
10										10	
11										11	
12										12	
13										13	
14										14	
15										15	
16										16	
17										17	
18										18	
19										19	
20										20	
21										21	
22										22	
23										23	
24										24	
25	Goff	Susand.	9188			9188		9188		25	
26	Gibson	Sarah E.	9237			9237		9237		26	
27	Gibson	Susand M.	9330	2		9773				27	
28	Garver	S. J. (Deaf)	9472							28	
29	Garner	S. G. (Deaf)	9715			33		33		29	
30	Gamble	Samuel D.	10143			9715		9715		30	
31	Gordon	Stephen	10240							31	
32										32	
33										33	
34										34	
35										35	
36										36	
37										37	Ladley
38										38	
39										39	
40										40	
41										41	
42										42	
43										43	
44										44	
45										45	

Living Executions, Nos.		SURNAMES	CHRISTIAN NAMES	PENDING SUITS, CASE Nos.	Living Judgments, Case Nos.	Living Executions, Nos.
1	1	Guy	Thurman	R 9963		1
2	2	Guy	Tessa	R 9968		2
3	3	Guy	Thurman R.	R 10335		3
4	4					4
5	5					5
6	6					6
7	7					7
8	8					8
9	9					9
10	10					10
11	11					11
12	12					12
13	13					13
14	14					14
15	15					15
16	16					16
17	17					17
18	18					18
19	19					19
20	20					20
21	21					21
22	22					22
23	23					23
24	24					24
25	25					25
26	26					26
27	27					27
28	28					28
29	29					29
30	30					30
31	31		U			31
32	32					32
33	33					33
34	34					34
35	35					35
36	36					36
37	37	Ladley	Viola	R 9965	24 9965	37
38	38					38
39	39					39
40	40					40
41	41					41
42	42					42
43	43					43
44	44					44
45	45					45

G
H
I
J

SURNAMES		CHRISTIAN NAMES	PENDING SUITS, CASE Nos.		Living Judgments, Case Nos.		Living Executions, Nos.		CORPORATIONS, FIRM NA	
1	Goff	William M.	9188		9188	9188	1		1	W. N. Bobb Co.,
2	Gibson	William - Est.	9410		32 9410		2		2	Sebhurt, S. J. +
3	Gregg	H. S.	9798	R 9983			3		3	Glenmore Lubric
4	Garrard.	Hesley. A.	9899				4		4	Gosport Bank. Gos
5	Garr	Walter	10413				5		5	Gosport Bank
6							6		6	Glenmore Lubrica
7							7		7	Greene, Tho. J. U
8							8		8	Graham Bros & T
9							9		9	Gregg
10							10		10	
11							11		11	
12							12		12	
13							13		13	
14							14		14	
15							15		15	
16							16		16	
17							17		17	
18							18		18	
19							19		19	
20							20		20	
21							21		21	
22							22		22	
23							23		23	
24							24		24	
25							25		25	
26							26		26	
27							27		27	
28		X					28		28	
29							29		29	
30							30		30	
31							31		31	
32							32		32	
33							33		33	
34		Y					34		34	
35							35		35	
36							36		36	
37							37		37	
38							38		38	
39		Z					39		39	
40							40		40	
41							41		41	
42							42		42	
43							43		43	
44							44		44	
45							45		45	

G
H

1	SURNAMES	CHRISTIAN NAMES	PENDING SUITS, CASE Nos.			Living Judgments, Case Nos.			Living Executions, Nos.			1	SURNAMES
1	Harrison	Abigail	9145			9145			9145			1	
2	Hoover	A. D.	9309			32 9309			32 9309			2	
3	Hammoud	Amanda	9314			9314						3	
4	Hiza	Arena	9314			9314						4	
5	Hildreth	Adell M.	9372			32 9372						5	
6	Harris	Bertha (Plf)	9484			32 9484						6	
7	Housman	A. L.	9575			33 9575			33 9575			7	
	Harshfield	Arrow H.	9583			33 9583						8	
	Hughes	Annie R.	9619			33 9619						9	
	Huffer	Andrew J. (Plf)	6284			2-3 6284						10	
	Hall	Alice	9712			33						11	
	Horn	A. V. (Plf)	9727	9728	9729	33 9727	33 9728	33 9729				12	
3	Hare	Qualen	9733			33 9733						13	
14	Harris	Alva J. et al	9790									14	
15	Hatcher	Alex. et al.	9897									15	
16	Henry	Anna	9906									16	
17	Hall	Alice	9962									17	
18	Hines	Ada B.	10003	R	R							18	
19	Harbaugh	A. G. Co.,		10072	10092							19	
20	Hill	Abbie	10129			L-3 6325						20	
21	Hutton	Audrey	10213									21	
22	Henry	Austin	10384									22	
23	Alexander	Hatcher	10405									23	Herbert
24	Hughes	Arthur	10424									24	Higgins
25												25	Harper
26												26	Howison
27												27	Harris
28												28	Halphill
29												29	Hill
30												30	Hamilton
31												31	Hamilton
32												32	Hamilton
33												33	
34												34	
35												35	
36												36	
37												37	
38												38	
39												39	
40												40	
41												41	
42												42	
43												43	
44												44	
45												45	

AB

Living Executions, Nos.

SURNAMES

CHRISTIAN NAMES

PENDING SUITS, CASE Nos.

Living Judgments, Case Nos.

Living Executions, Nos.

2143
37
9309

33
9575-

1 1
2 2
3 3
4 4
5 5
6 6
7 7
8 8
9 9
10 10
11 11
12 12
13 13
14 14
15 15
16 16
17 17
18 18
19 19
20 20
21 21
22 22
23 23
24 24
25 25
26 26
27 27
28 28
29 29
30 30
31 31
32 32
33 33
34 34
35 35
36 36
37 37
38 38
39 39
40 40
41 41
42 42
43 43
44 44
45 45

A

1
2
3
4
5
6
7
8
9
10
11
12
13
14
15
16
17
18
19
20
21
22
23
24
25
26
27
28
29
30
31
32
33
34
35
36
37
38
39
40
41
42
43
44
45

Herbert Broaddus 9185
Niggins Bulah H. 9249
Harper Bessie L. 9269
Howison Belle C. 9281
Harris Bertha 9484
Halphill Benjamin 9618
Hill Benjamin 9843
Hamilton B.H. 10021
Hamilton Bert wife Vol. 3 Vol 3
Hamilton Bert 6341 6347
10458 10459

9185 9185
9249 9249
9269 9269
9281 9281
37 37
9484 9484

H
I
J

G
H

1	SURNAME	CHRISTIAN NAMES	PENDING SUITS, CASE Nos.							Living Judgments, Case Nos.			Living Executions, Nos.			1	SURNAME
1	Herd	C. O.	9137	9598	9706					9137			9137			1	
2	Herd	Inas D.	9219	9376						9219			9219			2	Hoskins
3	Hall	Corinne Snider	9338												3	Herd	
4	Hoopes	Clarence A.	9364	9396	9397	9398	9398	9399							4	Hall	
5	Haines	Cyrus	9440							32					5	Haganlocher	
6	Hawley	Clara	9550							32					6	Hollister	
7	Harshfield	Charley H.	9583							33					7	Hartman	
8	Hawley	C. J.								9583					8	Hoopes	
9	Hill	Clyde L.	9760							1-3					9	Hager	
10	Harris	Cora, et al.	9790							6786					10	Herd	
11	Hudson	Catherine	9963												11	Hoopes	
12	Hinkle	Christopher	9977												12		
13	Haines	Clarence D.	10121												13		
14	Hoops	C. D.	10328												14		
15	Harrington	Bale	10378												15		
16	Hamilton	Chas.	10287												16		
17	Hurd	C. O.	10425												17	Herd D.	
18	Hinkle	Christopher	10438												18	Higgins	
19															19	Hogue	
20															20	Haynes	
21															21	Harrington	
22															22	Hill Chas	
23															23		
24															24		
25															25		
26															26		
27															27		
28															28		
29															29		
30															30		
31															31		
32															32		
33															33		
34															34		
35															35		
36															36		
37															37		
38															38		
39															39		
40															40		
41															41		
42															42		
43															43		
44															44		
45															45		

AB CD

Living Executions, Nos.

7137
9219

Living Executions, Nos.		SURNAMES	CHRISTIAN NAMES	PENDING SUITS, CASE Nos.				Living Judgments, Case Nos.	Living Executions, Nos.
1	1		C						1
2	2	Hoskins	Clara A.	9273				9273	2
3	3	Herd	Chas O.	9286				9286	3
4	4	Hall	Clifton	9338					4
5	5	Hagaulocher	Chas	9374					5
6	6	Hollister	Cosra	9383				9383	6
7	7	Hartman	Cowie	9767					7
8	8	Hoopes	G. A.	9858	R 9894	R 9970	R 10337		8
9	9	Hager	Claudia	R 9994	R 9997				9
10	10	Herd	Chas. J.	R 10137					10
11	11	Hoopes	C.W.	R 10337					11
12	12								12
13	13								13
14	14								14
15	15								15
16	16		D						16
17	17	Herd J.	Don	9219	9376			9219	17
18	18	Higgins	Doria	9249				9249	18
19	19	Hogue	Dora	9308					19
20	20	Haynes	David A.	R 9976					20
21	21	Harrington	Dale	R 10378					21
22	22	Hill	Reborah	R 10422					22
23	23								23
24	24								24
25	25								25
26	26								26
27	27								27
28	28								28
29	29								29
30	30								30
31	31								31
32	32								32
33	33								33
34	34								34
35	35								35
36	36								36
37	37								37
38	38								38
39	39								39
40	40								40
41	41								41
42	42								42
43	43								43
44	44								44
45	45								45

H
I
J



G
H

1	SURNAME	CHRISTIAN NAMES	PENDING SUITS, CASE Nos.				Living Judgments, Case Nos.			Living Executions, Nos.			1	SURNAME
1	Hotsenpiller	Edwin R.	9184	9200			9184	9200		9184	9200		1	Higgins
2	Herd	Edna	9219	9377			9219			9219			2	Horsow
3	Hamilton	Ernest-Deq	9376										3	Hawk
4	Heine	Ella	9381				32 9381						4	Hughes
5	Hickey	Elsworth	9438	9569			33 9569	2-3 6775	82 9438				5	Hickey
6	Harold	Ella	10144										6	Hickok
7	Heath	Elmer O.	10276										7	Hattow
8	Hamm	Earnest	10460										8	Hoopes
9	Huber	E. L.	70462										9	Hardin
10													10	Huber.
11													11	
12													12	
13													13	
14													14	
15													15	
16													16	
17													17	
18													18	
19													19	Heller
20													20	Hotsenpiller
21													21	Higgins
22													22	Hutfield
23													23	Hogue
24													24	Harris
25													25	Hoffman
26													26	Hall
27													27	Heller
28													28	Harris
29													29	Hill
30													30	Huber
31													31	Heller
32													32	Hill
33													33	
34													34	
35													35	
36													36	
37													37	
38													38	
39													39	
40													40	
41													41	
42													42	
43													43	
44													44	
45													45	

AB CD EF

Living Executions, Nos.

184 9200
9219

Living Executions, Nos.		SURNAMES	CHRISTIAN NAMES	PENDING SUITS, CASE Nos.	Living Judgments, Case Nos.	Living Executions, Nos.
1	1		E			1
2	2	Higgins	Ella	9249	9249	2
3	3	Horsow	Edwin	9281	9281	3
4	4	Hawk	Emily D	9385		4
5	5	Hughes	Earl (Jury)	9476	33 9476	5
6	6	Hikey	E.		3-L 6773	6
7	7	Hickok	Ethel petr	9870		7
8	8	Hattow	E.-H. petr	9882 9929		8
9	9	Hoopes	Ella B.	9970		9
10	10	Hardin	Earl	10160		10
11	11	Huber	E.R.	10246		11
12	12					12
13	13					13
14	14					14
15	15					15
16	16					16
17	17					17
18	18					18
19	19	Heller	Frank	9177	9177	19
20	20	Hotenfuller	Frances B. Sward	9200	9200	20
21	21	Higgins	F. J.	9249	9249	21
22	22	Hatfield	Frank	9272	9272	22
23	23	Hogue	Frank	1426	1426	23
24	24	Harris	Frank	9484	8 9484	24
25	25	Hoffman	Frank	9593	33 9593	25
26	26	Hall	Frank	9712		26
27	27	Heller	Frank	9858	3 6340 R 10352	27
28	28	Hennis	Flova	10075		28
29	29	Hill	Frank	10129		29
30	30	Huber	Fred	10247		30
31	31	Heller	Frank P.	10388		31
32	32	Hill	Frank	Vol 3 6349		32
33	33					33
34	34					34
35	35					35
36	36					36
37	37					37
38	38					38
39	39					39
40	40					40
41	41					41
42	42					42
43	43					43
44	44					44
45	45					45

H
I
J

G
H

SURNAMES		CHRISTIAN NAMES	PENDING SUITS, CASE Nos.				Living Judgments, Case Nos.		Living Executions, Nos.		SURNAMES	
1		G								1	1	
2	Hunt	George	9216	9217			9216	9217	9216	9217	2	Hale
3	Kerd	Glen	9219	9376			9219		9219		3	Huffman
4	Hull	George	B 1451	B 1452	B 1453	B 1454	F 1451		F 1451		4	Hall H.S.
5	Housman	G.F.	9575				33 9575		33 9575		5	
6	Hudson	Grace	P 9062	R 9930	R 10362		34 9930				6	
7	Hunter	Gertrude	9830	9925							7	
8	Herriott	Geo. E.	9831								8	
9	Heel	Geo. W.	R 10004								9	
10	Hopper	Geo. R.	R 10030								10	
11	Hill	Geo	R 10107								11	
12	Huber	Gertrude	R 10251								12	
13	Hawley	G.D. et al	R 10291								13	
14	Hugh	Geo.	R 10311								14	
15	Hall George W.		R 10454								15	
16	Hall Gertrude		R 10454								16	
17											17	
18											18	
19											19	
20											20	
21											21	
22											22	
23											23	
24											24	
25											25	
26											26	
27											27	
28											28	
29											29	
30											30	
31											31	
32	Hines	H.W.	9196				9196		9196		32	
33	Hatfield	H.	9272				9272		9272		33	
34	Haines	Hazel	9440				32 9440				34	
35	Higbee	Hazel (Ref)	9465				32 9465				35	
36	Hodge	Harry (Ref)	9579				33 9579				36	
37	Hummerdinger	(Ref)	9724								37	
38	Herriott										38	
39	Hunter	Gertrude	R 9925								39	
40	Hall	Heuman	9963								40	
41	Hatcher	Howard	1068								41	
42	Hughes	Henry	10161								42	
43	Hansel	Henry	10170								43	
44	Horkin	H.S.	10193								44	
45	Hoon	Hattie	10225								45	

AB CD EF GH

Living Executions, Nos.

SURNAMES

CHRISTIAN NAMES

PENDING SUITS, CASE Nos.

Living Judgments, Case Nos.

Living Executions, Nos.

72169217
7219
7
1451
33
9575

1
2
3
4
5
6
7
8
9
10
11
12
13
14
15
16
17
18
19
20
21
22
23
24
25
26
27
28
29
30
31
32
33
34
35
36
37
38
39
40
41
42
43
44
45

H

Hale
Huffman
Hall H. S.

Q
9448
TG
10296
R
10454

32
9448

32
9448

1
2
3
4
5
6
7
8
9
10
11
12
13
14
15
16
17
18
19
20
21
22
23
24
25
26
27
28
29
30
31
32
33
34
35
36
37
38
39
40
41
42
43
44
45

7196
7272

H
I
J

G
H

SURNAMES		CHRISTIAN NAMES	PENDING SUITS, CASE Nos.		Living Judgments, Case Nos.		Living Executions, Nos.		SURNAMES	
1									1	Herriott
2	Herd	Isidora	9219		9219		9219		2	Haines
3	Houston	Ida M.	9317		32 9317				3	Herd
4	Hoffman	Ida	9593		33 9593				4	Herd
5	Hatcher	Ida	1592						5	Hudson
6	Holland	Mary A.	10314						6	Heck
7	Hendrix	Mrs. G.	10354						7	Hurd Jas
8									8	Hoyt
9									9	Himmeger
10									10	
11									11	
12									12	
13									13	
14									14	
15									15	
16									16	
17									17	
18									18	
19									19	
20									20	
21									21	
22									22	
23									23	
24	Harrison	John D.	9145		9145		9145		24	
25	Heath	James W.	9153		9153		9153		25	
26	Hoopers	Jessie, Admstr.	9173		9173		9173		26	
27	Heisner	John W.	9184	9200	9184	9200	9184	9200	27	
28	Herd	James	9219	9376	9219		9219		28	
29	Heck	John	26240		26240		26240		29	
30	Harper	James A.	9269		9269		9269		30	
31	Howe	John M.	9342						31	
32	Hedrick	J. S. - Pety			26254				32	
33	Hamilton	John - Pety	9376						33	
34	Hollister	Jesse - Pety	9383		9383				34	
35	Howe	John C.	9372		32 9372				35	
36	Hushfield	John - Heisner	9583		33 9583				36	
37	Harriott	J. M.	9660	9701	33 9660	33 9701	33 9660		37	
38	Hare	John	9733		33 9733				38	
39	Herd	J. E. Mrs.	6307						39	
40	Huffman	James B.	9833		33 9833				40	
41	Howe	J. E. D.	9856						41	
42	Herriott	J. M.	9880	9895					42	
43	Herriott	J. M.	6313		L-3 6313				43	
44	Herriott	Joseph M.	9895						44	
45	Herriott	J. M.	9911	6322 10016	R 34 10016				45	

AB CD EF GH IJ

Living Executions, Nos.		SURNAMES	CHRISTIAN NAMES	PENDING SUITS, CASE Nos.					Living Judgments, Case Nos.		Living Executions, Nos.	
	1	Herriott	John	R 9911	R 10016	R 10044	R 10040	R 10051	34 10016	34 10044		1
	2	Haines	John	1541								2
	3	Herd	Joseph	9991								3
	4	Herd	James	TE 10137								4
	5	Hudson	John J.	R 10181								5
	6	Heck	John	10234								6
	7	Hurd	Jason	R 10398								7
	8	Hoyt	J. W.	R 10411								8
	9	Himmeger	Joseph T.	R 10442								9
	10											10
	11											11
	12											12
	13											13
	14											14
	15											15
	16											16
	17											17
	18											18
	19											19
	20											20
	21											21
	22											22
	23											23
	24											24
45	25											25
53	26											26
73	27											27
84 9250	28											28
219	29											29
6240	30											30
269	31											31
	32											32
	33											33
	34											34
	35											35
	36											36
	37											37
33	38											38
60	39											39
	40											40
	41											41
	42											42
	43											43
	44											44
	45											45

H
I
J

G
H

	SURNAMES	CHRISTIAN NAMES	PENDING SUITS, CASE Nos.				Living Judgments, Case Nos.			Living Executions, Nos.			SURNAMES
1		J								1	1		
2										2	2		
3										3	3		
4										4	4		
5										5	5		
6										6	6		
7										7	7		
8										8	8		
9										9	9		
10										10	10		
11										11	11		
12										12	12		
13										13	13		
14										14	14		
15										15	15		
16										16	16		
17										17	17		
18										18	18		
19										19	19		
20										20	20		
21										21	21		
22										22	22		
23										23	23		
24										24	24		
25										25	25		
26										26	26		
27										27	27		
28										28	28		
29										29	29		
30										30	30		
31										31	31		
32										32	32		
33										33	33		
34										34	34		
35										35	35		
36										36	36		
37										37	37		
38										38	38		
39										39	39		
40										40	40		
41										41	41		
42										42	42		
43										43	43		
44										44	44		
45										45	45		

AB CD EF GH IJ

Living Executions, Nos.		SURNAMES	CHRISTIAN NAMES	PENDING SUITS, CASE Nos.				Living Judgments, Case Nos.				Living Executions, Nos.			
1	1		J											1	
2	2													2	
3	3													3	
4	4													4	
5	5													5	
6	6													6	
7	7													7	
8	8													8	
9	9													9	
10	10													10	
11	11													11	
12	12													12	
13	13													13	
14	14													14	
15	15													15	
16	16													16	
17	17													17	
18	18													18	
19	19													19	
20	20													20	
21	21													21	
22	22													22	
23	23													23	
24	24													24	
25	25													25	
26	26													26	
27	27													27	
28	28													28	
29	29													29	
30	30													30	
31	31													31	
32	32													32	
33	33													33	
34	34													34	
35	35													35	
36	36													36	
37	37													37	
38	38													38	
39	39													39	
40	40													40	
41	41													41	
42	42													42	
43	43													43	
44	44													44	
45	45													45	

H
I
J



G
H

SURNAMEN		CHRISTIAN NAMES	PENDING SUITS, CASE Nos.			Living Judgments, Case Nos.		Living Executions, Nos.		SURNAMEN	
1		K							1	1	Horch
2									2	2	Hill
3									3	3	Hill
4									4	4	Hamilton
5									5	5	Harry
6									6	6	Hodge
7									7	7	Halsey
8									8	8	Hedderly
9									9	9	Hill
10									10	10	Holliday
11									11	11	How
12									12	12	Hill
13									13	13	Hill
14									14	14	Hatcher
15									15	15	Hill
16									16	16	Hill
17									17	17	Housework
18									18	18	Heath
19		L							19	19	Handley
20	Higgins	Lucy	9				9249	9249	20	20	Howland
21	Hare	Leud	2				9381		21	21	Hatcher
22	Hummel	Lottie (Dee)	4				9463		22	22	Hughes
23	Holland	L E	2	R			9627		23	23	Hill Ma
24	Hawley	Laura	2	R	R		6786		24	24	Himmeger
25	Harvey	L B (De)	2	9706	9988	10109			25	25	How
26	Hartman	Leroy	2				9767		26	26	
27	Huffman	Lillian M. P.	2				9833		27	27	
28	Hickok	Lewis	2				9870		28	28	
29	Hunter	Leroy (De)	2				9925		29	29	
30	Holyeross	Lela May	2				10259		30	30	
31	Hoorn	Leslie	2				1587		31	31	
32	Hendrix	Len M.	2				10754		32	32	
33									33	33	
34									34	34	
35									35	35	
36									36	36	
37									37	37	
38									38	38	
39									39	39	
40									40	40	
41									41	41	
42									42	42	
43									43	43	
44									44	44	
45									45	45	

AB CD EF GH IJ KLM

Living Executions, Nos.		SURNAMES	CHRISTIAN NAMES	PENDING SUITS, CASE Nos.					Living Judgments, Case Nos.		Living Executions, Nos.		
1	1	Horch	Matthias	9149	1419				9149	9149	1		
2	2	Hill	M. Tr.	9245	9246	9348	9599	10322	9245	9246	9348	9245	9246
3	3	Hill	M. Tr.	96242	9545	9917	10016	10333	96242	10016		96242	
4	4	Hamilton	Marion G.	9273					9273			9273	
5	5	Harry	Mattie C.	9457					9457				
6	6	Hodge	Matilda	9579					9579				
7	7	Halsey	May	9619					9619				
8	8	Hedderly	Maud	9619					9619				
9	9	Hill	Spetz, Morris H. Gd.	9789	9717								
10	10	Holliday	Minnie et al	9816	9818				9816				
11	11	Horn	Malou W.	9840									
12	12	Hill	Mary J. Pct.	9843									
13	13	Hill	Mary J. Pct.	9856									
14	14	Hatcher	Mary E.	9897									
15	15	Hill	Margaret S	9922									
16	16	Hiel	Mary J.	10009									
17	17	Houseworth	Minnie	10239									
18	18	Heath	Mary C.	10276									
19	19	Handley	M. H.	10321									
20	20	Howland	Mary E.	10322									
21	21	Hatcher	Mary	10405									
22	22	Hughes	Maud	10424									
23	23	Hill	Maggie A	10438									
24	24	Himmeger	Mary E.	10442									
25	25	Hawn	Maud	10460									
26	26												
27	27												
28	28												
29	29												
30	30												
31	31												
32	32												
33	33												
34	34												
35	35												
36	36												
37	37												
38	38												
39	39												
40	40												
41	41												
42	42												
43	43												
44	44												
45	45												

H
I
J

G
H

SURNAMES		CHRISTIAN NAMES	PENDING SUITS, CASE Nos.				Living Judgments, Case Nos.		Living Executions, Nos.		SURNAMES	
1		M								1	1	
2	Herd	Monard	9219	9376			9219		9219	2	2 Higgins	
3										3	3 Hough	
4										4	4 Harries	
5										5	5	
6										6	6	
7										7	7	
8										8	8	
9										9	9	
10										10	10	
11										11	11	
12										12	12	
13										13	13	
14										14	14	
15										15	15	
16										16	16 Hickey	
17										17	17 Hummel	
18										18	18 Houser	
19										19	19 Hill	
20										20	20 Hines	
21										21	21 "	
22										22	22 Hill	
23										23	23 Hines	
24										24	24 Wood	
25										25	25 Harper	
26										26	26 Helen Ban	
27										27	27 Hurd Ph	
28										28	28	
29										29	29	
30										30	30	
31										31	31	
32	Hutchisson	Nettie	1410				1410		1410	32	32	
33	Herd	Nelson	9219	9376	10032		9219		9219	33	33	
34	Houseworth	Newton	10039							34	34	
35										35	35	
36										36	36	
37										37	37	
38										38	38	
39										39	39	
40										40	40	
41										41	41	
42										42	42	
43										43	43	
44										44	44	
45										45	45	

GH IJ KLM NOPQ

Living Executions, Nos. 219
410
2219

SURNAMES	CHRISTIAN NAMES	PENDING SUITS, CASE Nos.	Living Judgments, Case Nos.	Living Executions, Nos.
	O			
Higgins	Orville	9249	9249	9249
Hough	Orpha	R 9979		
Haines	Opel	R 10121		
	P			
Hickey	Paulina ^{Off} Co.	2 9438 9569	33 37 9569 9438	
Hummel	Perry	2 9463	37 9463	
Houser	Peter (Pl)	2 9777		
Hill	Percy	2 9760		
Hines	Pearl Pl.	L-3 R R 6306 10072 10092		
"	"	R 10003		
Hill	P.S.	R 10007	34 10007	
Hines	Pearl	R 10115	34 10115	
Wood	Pearl	R 10129		
Harper	Pearl	R 10140		
Heleen	Pauline V.	R 10388		
Huel	Phoebe a	R 10398		
	Q			

H
I
J

G
H

1	SURNAMES	CHRISTIAN NAMES	PENDING SUITS, CASE Nos.						Living Judgments, Case Nos.		Living Executions, Nos.		1	SURNAMES
1	Huffman	Ruben	9180						9180		9180	1	Hill	
2	Hines	R. M.	9196						9196		9196	2	Higgins	
3	Hyland	Rosa	9241						9241		9241	3	Hare	
4	Hustetter	Rose	2	2	2	2	2	2	32	33	9436	9587	4	Hawk
5	Haines	Pollard	9436	9460	9461	9462	9546	9584	32		9440		5	Harshfield
6	Hall	R. S. (Deq.)	2						33		9627		6	Howison
7	Holland	Richard P.	9627						33		9627		7	Holliday
8	Hill	Robert	2										8	Hill
9	Hildreth	Robert	9760										9	Hamilton
10	Howard	R. M. exal.	2										10	Hoops - So
11	Haver	Ralph Edward	9804										11	Hayden - Da
12			9837										12	Hutchinson
13			R										13	
14			10314										14	
15													15	
16													16	
17													17	
18													18	
19													19	
20													20	
21													21	
22													22	
23													23	
24													24	
25													25	
26													26	
27													27	
28													28	
29													29	
30													30	
31													31	
32													32	
33													33	
34													34	
35													35	
36													36	
37													37	
38													38	
39													39	
40													40	
41													41	
42													42	
43													43	
44													44	
45													45	

Living Executions, Nos.		SURNAMES	CHRISTIAN NAMES	PENDING SUITS, CASE Nos.	Living Judgments, Case Nos.	Living Executions, Nos.
180	1	Hill	Sherman	9231 223 1415	9231 223	9231
196	2	Niggins	S. M. Neil	9249	9249	9249
241	3	Hare	Samuel	9381	32 9381	
	4	Hawk	S. P.	9383		
	5	Harshfield	Scott H.	9583	33 9583	
	6	Houison	Steve	9746	33 9746	
	7	Holliday	S. M.	9816	2 9816	
	8	Hill	Sauford F. et al.	9843		
	9	Hamilton	Chas.	10287		
	10	Hoops	Sadie	10328		
	11	Hayden	Sarah L. et al.	10336		
	12	Hutchinson	Steel	1614		
	13					
	14					
	15					
	16					
	17					
	18					
	19					
	20					
	21					
	22					
	23					
	24					
	25					
	26					
	27					
	28					
	29					
	30					
	31					
	32					
	33					
	34					
	35					
	36					
	37					
	38					
	39					
	40					
	41					
	42					
	43					
	44					
	45					

H
I
J

SURNAME		CHRISTIAN NAMES	PENDING SUITS, CASE Nos.				Living Judgments, Case Nos.			Living Executions, Nos.		
1		T										
2												
3												
4												
5												
6												
7												
8												
9												
10												
11												
12												
13												
14												
15												
16												
17												
18												
19												
20												
21												
22												
23												
24												
25												
26												
27												
28												
29												
30												
31												
32												
33												
34												
35												
36												
37												
38												
39												
40												
41												
42												
43												
44												
45												

SURNAME	
1	
2	<i>Nerd</i>
3	<i>Nagar</i>
4	<i>Henry</i>
5	<i>Hoy.</i>
6	
7	
8	
9	
10	
11	
12	
13	
14	
15	
16	
17	
18	
19	
20	
21	
22	
23	
24	
25	
26	
27	<i>Howard</i>
28	<i>?</i>
29	
30	
31	
32	
33	
34	
35	
36	
37	
38	
39	
40	
41	
42	
43	
44	
45	

G
H

GH IJ KLM NOPQ RS TUV

Living Executions, Nos.	SURNAMES	CHRISTIAN NAMES	PENDING SUITS, CASE Nos.	Living Judgments, Case Nos.	Living Executions, Nos.
1		T			1
2	Kird	Thomas	9219 9376	9219	2
3	Nagar	Thomas	9550	32 9550	3
4	Henry	Thomas	R 9906.		4
5	Hoy.	Thomas J.	R 9926		5
6					6
7					7
8					8
9					9
10					10
11					11
12					12
13					13
14					14
15					15
16		U			16
17					17
18					18
19					19
20					20
21					21
22					22
23					23
24					24
25					25
26		V			26
27	Howard	Verita G.	2 9619	33 9619	27
28	?				28
29					29
30					30
31					31
32					32
33					33
34					34
35					35
36					36
37					37
38					38
39					39
40					40
41					41
42					42
43					43
44					44
45					45

H
I
J

G
H

1	SURNAME	CHRISTIAN NAMES	PENDING SUITS, CASE Nos.					Living Judgments, Case Nos.		Living Executions, Nos.		1	SURNAME
1	Hobart	W. S.	9151	9183				9151	9183	9151	9183	1	
2	Herbert	William	9185					9185		9185		2	Higgins
3	Husted	W. H.	9216	9217	9781	9798	9875	9216	9217	9216	9217	3	Hogue
4	Heine	William	9381					9381				4	Hogw
5	Hammow	W. D. Exc	9671									5	Hildreth
6	Henry	Wm	10384									6	Hull
7	Haines	H. M.	10435									7	Harry
8												8	Houser
9												9	Hatcher
10												10	Holliday
11												11	Haines
12												12	Hale
13												13	
14												14	
15												15	
16												16	
17												17	
18												18	
19												19	
20												20	
21												21	
22												22	
23												23	
24												24	
25												25	
26												26	
27												27	
28												28	
29												29	
30												30	
31												31	
32												32	
33												33	
34												34	
35												35	
36												36	
37												37	
38												38	
39												39	Horn
40												40	
41												41	
42												42	
43												43	
44												44	
45												45	

Living Executions, Nos.

51 9183
85
2169217

Living Executions, Nos.		SURNAMES	CHRISTIAN NAMES	PENDING SUITS, CASE Nos.	Living Judgments, Case Nos.	Living Executions, Nos.
1	1		W			1
2	2	Higgins	W. L.	9249	9249	2
3	3	Hogue	Walter	1396 1416	1396	3
4	4	Hiza	William	9314	9314	4
5	5	Hildreth	W. P.	9372	37 9372	5
6	6	Hull	W. J. - Petz	9407		6
7	7	Harry	Will	9457	37 9457	7
8	8	Houser	Wm. P.		203 6780	8
9	9	Hatcher	William	1503		9
10	10	Holliday	William C.	9818		10
11	11	Haines	Wm.	10224		11
12	12	Hale	Warren	1605		12
13	13					13
14	14					14
15	15					15
16	16					16
17	17					17
18	18					18
19	19					19
20	20					20
21	21					21
22	22					22
23	23					23
24	24					24
25	25					25
26	26		X			26
27	27					27
28	28					28
29	29					29
30	30					30
31	31					31
32	32					32
33	33		Y			33
34	34					34
35	35					35
36	36					36
37	37					37
38	38					38
39	39	Horn	Zulaw. J.	9840		39
40	40					40
41	41					41
42	42					42
43	43					43
44	44					44
45	45					45

H
I
J

CORPORATIONS, FIRM NAMES, ETC.

PENDING SUITS, CASE Nos.

Living Judgments, Case Nos.

Living Executions, Nos.

CORPORATIONS, FIRM

	CORPORATIONS, FIRM NAMES, ETC.	PENDING SUITS, CASE Nos.	Living Judgments, Case Nos.	Living Executions, Nos.		
1	Hamilton Bros. - Pctf	L.6241 9376 9388	L.6241 9388	L.6241 9388	1	1
2	Howland Bros. - Pctf	9372	L.6251	L-6251	2	2
3	Hoopes, Robinson + Hoops	9392 9464	9392	9392	3	3
4	Home Mis. Soc. M. E. Church	9550	32 9550		4	4
5	Home Mis. Com. Presby Church	9550	32 9550		5	5
6	Hoyt (F. M.) Shoe Co. (Corp)	9563	33 9563 L-3	33 9563	6	6
7	Hardware + Supply Co. (Atm)		6275		7	7
8	Hartford Fire Insurance Co	9609			8	8
9	Home Insurance Co. (Perf)	9683			9	9
10	Herriott, J. M. + Co.	9701	33 9701		10	10
11	Huber Mfg. Co.	9804			11	11
12	Howard. W. P. & Co. P.	9883			12	12
13	P. C. C. & St. L. R. R. Co.	10384			13	13
14					14	14
15					15	15
16					16	16
17					17	17
18					18	18
19					19	19
20					20	20
21					21	21
22					22	22
23					23	23
24					24	24
25					25	25
26					26	26
27					27	27
28					28	28
29					29	29
30					30	30
31					31	31
32					32	32
33					33	33
34					34	34
35					35	35
36					36	36
37					37	37
38					38	38
39					39	39
40					40	40
41					41	41
42					42	42
43					43	43
44					44	44
45					45	45

G
H

Living Executions, Nos.	
241 9388	1
251	2
92	3
	4
	5
63	6
	7
	8
	9
	10
	11
	12
	13
	14
	15
	16
	17
	18
	19
	20
	21
	22
	23
	24
	25
	26
	27
	28
	29
	30
	31
	32
	33
	34
	35
	36
	37
	38
	39
	40
	41
	42
	43
	44
	45

CORPORATIONS, FIRM NAMES, ETC.		PENDING SUITS, CASE Nos.		Living Judgments, Case Nos.		Living Executions, Nos.	
	1						1
	2						2
	3						3
	4						4
	5						5
	6						6
	7						7
	8						8
	9						9
	10						10
	11						11
	12						12
	13						13
	14						14
	15						15
	16						16
	17						17
	18						18
	19						19
	20						20
	21						21
	22						22
	23						23
	24						24
	25						25
	26						26
	27						27
	28						28
	29						29
	30						30
	31						31
	32						32
	33						33
	34						34
	35						35
	36						36
	37						37
	38						38
	39						39
	40						40
	41						41
	42						42
	43						43
	44						44
	45						45

H
I
J

SURNAMES		CHRISTIAN NAMES	PENDING SUITS, CASE Nos.				Living Judgments, Case Nos.			Living Executions, Nos.			SURNAMES
1		A										1	1
2												2	2
3												3	3
4												4	4
5												5	5
6												6	6
7												7	7
8												8	8
9												9	9
10												10	10
11												11	11
12												12	12
13												13	13
14												14	14
15												15	15
16												16	16 Irwin
17												17	17
18	Isb	Bruce (S.P.)	2	R	9787	9894						18	18
19												19	19
20												20	20
21												21	21
22												22	22
23												23	23
24												24	24
25												25	25
26												26	26
27												27	27
28												28	28
29												29	29
30		C										30	30
31	Irwin	Claire A.	2		9619		33					31	31
32	Ireland	Cora L. P.	2		9832		9619					32	32
33												33	33
34												34	34
35												35	35
36												36	36
37												37	37
38												38	38
39												39	39
40												40	40
41												41	41
42												42	42
43												43	43
44												44	44
45												45	45

Living Executions, Nos.		SURNAMES	CHRISTIAN NAMES	PENDING SUITS, CASE Nos.	Living Judgments, Case Nos.	Living Executions, Nos.
1	1		D			1
2	2					2
3	3					3
4	4					4
5	5					5
6	6					6
7	7					7
8	8					8
9	9					9
10	10					10
11	11					11
12	12					12
13	13					13
14	14					14
15	15		E			15
16	16	Irwin	Emma	9619	33 9619	16
17	17					17
18	18					18
19	19					19
20	20					20
21	21					21
22	22					22
23	23					23
24	24					24
25	25					25
26	26					26
27	27					27
28	28					28
29	29					29
30	30					30
31	31		F			31
32	32					32
33	33					33
34	34					34
35	35					35
36	36					36
37	37					37
38	38					38
39	39					39
40	40					40
41	41					41
42	42					42
43	43					43
44	44					44
45	45					45

I
J

SURNAME		CHRISTIAN NAMES	PENDING SUITS, CASE Nos.				Living Judgments, Case Nos.		Living Executions, Nos.		SURNAME	
1		G									1	Ingersoll.
2											2	
3											3	
4											4	
5											5	
6											6	
7											7	
8											8	
9											9	
10											10	
11											11	
12											12	
13											13	
14											14	
15											15	
16											16	
17											17	
18											18	
19		H									19	
20	Irwin	Harriett E.	9305	9306			9305	9306			20	
21	Ireland	Herbert W.	9832								21	
22											22	
23											23	
24											24	
25											25	
26											26	
27											27	
28											28	
29											29	
30											30	
31											31	
32											32	
33											33	
34		I									34	
35											35	
36											36	
37											37	
38											38	
39											39	
40											40	
41											41	
42											42	
43											43	
44											44	
45											45	

Living Executions, Nos.		SURNAMES	CHRISTIAN NAMES	PENDING SUITS, CASE Nos.	Living Judgments, Case Nos.	Living Executions, Nos.
1	1	Ingersull.	James B. d. ² 9852		33 9852	1
2	2					2
3	3					3
4	4					4
5	5					5
6	6					6
7	7					7
8	8					8
9	9					9
10	10					10
11	11					11
12	12					12
13	13					13
14	14					14
15	15					15
16	16					16
17	17					17
18	18					18
19	19					19
20	20					20
21	21					21
22	22					22
23	23					23
24	24					24
25	25					25
26	26					26
27	27					27
28	28					28
29	29					29
30	30					30
31	31					31
32	32					32
33	33					33
34	34					34
35	35					35
36	36		K			36
37	37					37
38	38					38
39	39					39
40	40					40
41	41					41
42	42					42
43	43					43
44	44					44
45	45					45

I
J



Living Executions, Nos.		SURNAMES	CHRISTIAN NAMES	PENDING SUITS, CASE Nos.	Living Judgments, Case Nos.	Living Executions, Nos.
1	1		P			1
2	2					2
3	3					3
4	4					4
5	5					5
6	6					6
7	7					7
8	8					8
9	9					9
10	10					10
11	11					11
12	12					12
13	13					13
14	14					14
15	15					15
16	16		Q			16
17	17					17
18	18					18
19	19					19
20	20					20
21	21					21
22	22					22
23	23		R			23
24	24	Ingram	R. L. adair	9282 9286	9282 9286	9282 9286
25	25					25
26	26					26
27	27					27
28	28					28
29	29					29
30	30					30
31	31					31
32	32					32
33	33		S			33
34	34					34
35	35					35
36	36					36
37	37					37
38	38					38
39	39					39
40	40					40
41	41					41
42	42					42
43	43					43
44	44					44
45	45					45

9282 9286

I
J



	SURNAMES	CHRISTIAN NAMES	PENDING SUITS, CASE Nos.	Living Judgments, Case Nos.	Living Executions, Nos.
1		T			
2					
3					
4					
5					
6					
7					
8					
9		U			
10					
11					
12					
13					
14					
15		V			
16					
17					
18					
19					
20					
21		W			
22	Irwin	Willis	9619	33 9619	
23					
24					
25					
26					
27					
28					
29		X			
30					
31					
32					
33					
34		Y			
35					
36					
37					
38					
39		Z			
40					
41					
42					
43					
44					
45					

	CORPORATIONS.
1	International Ha
2	In the matter
3	of Frank Chie
4	In Matter of
5	acct Jrs. W. Tr
6	In re C. M. J
7	Trustees Plan
8	In Matter G.
9	Transfer for J
10	In the Matter of
11	In the Mat
12	Funds Darby
13	In the Matt
14	Election Ric
15	In Matter Hill
16	Isaac Ebe
17	In the matter
18	for the dissol
19	Maddox Tes
20	International
21	International
22	In the matter of
23	Davis Chair
24	In the Matter
25	Funds by Co.
26	In the matter
27	Sinking Fund
28	Maguire's Sp
29	In the Matter of
30	Irwin Ho
31	In the M.
32	In the matter
33	Funds Paris
34	Transfer of fu
35	In the Ma
36	for Clerk
37	In the Mat
38	of Funds of
39	
40	
41	
42	
43	
44	
45	

Living Executions, Nos.

CORPORATIONS, FIRM NAMES, ETC.		PENDING SUITS, CASE Nos.		Living Judgments, Case Nos.		Living Executions, Nos.	
1	International Harvester Co. of America	9154	9164 ² 9655 ²	9154	9164 ³³ 9655	9154	9164
2	In the matter of the Application						
3	of Frank Chia to become a citizen of the U.S.	9205		9205		9205	
4	In Matter of Sec. & Final						
5	acct Jno. W. Westlake, admr.	9293	ca. ap. 1 2. ap. 13	32 9293			
6	In re C. M. Jones et al						
7	Trustees Plain by M. E. Church	9327	ca. ap.	9327			
8	In Matter G.A. Courier et al	9365					
9	Transfer Ter. Jerome Sp to Plain by	9365					
10	In the Matter of Est. H. A. Millake	9529					
11	In the Matter of Transfer						
12	Funds Darby Tp. Board Ed.	9612		33 9612			
13	In the Matter of Local Op.						
14	Election Richwood Jan. 17, 1915	9670	ca. ap. 12 ca. ap. 20	33 9670			
15	In Matter Hill David Shearer	9673		33 9673			
16	Isaac Eberly Co. The (Pet)	9675		33 9675			
17	In the matter of Application						
18	for the dissolution of The						
19	Maddox Textile Company.	9751					
20	International Harvester Co.	9763	R 9954				
21	International Heater Co.	9942					
22	In the matter of Dissolution of						
23	Davis Chair Co. & Receiver.	9946					
24	In the Matter of transfer of						
25	Funds by Co. Commissioners	9932	R 9960				
26	In the matter of appointment of						
27	Sinking Fund Commission						
28	Maguire Springs School Dist.	9974					
29	In the Matter of Trustees Allen Sp.	10005					
30	Truitt Hardware Co.	10278					
31	In the Matter of transfer	10426					
32	In the Matter of Transfer of						
33	Funds Paris Township	10437					
34	Transfer of funds Co. Comm	10457					
35	In the Matter of allowance						
36	for Clerk hire clerks office						
37	In the Matter of transfer						
38	of Funds of Washington Twp	10441					
39							
40							
41							
42							
43							
44							
45							

1	SURNAMES	CHRISTIAN NAMES	PENDING SUITS, CASE Nos.				Living Judgments, Case Nos.		Living Executions, Nos.		1	SURNAMES
1	Johnson	A. B. Admstr.	9139	9140			9139	9140			1	
2	Jones	Anna B.	9185				9185				2	Jackson
3	Justice	A. B.	9340								3	Jewell
4	Johnson	Alice (Wife)	9570				33 9570 3-L 6787				4	Jarvis
5	Jones	A. J. (Wife)									5	Johnson
6	Jolliff	Andrew (Wife)	9721								6	James
7	Jolliff	Ada May	9721								7	Johnson
8	Jacobs	A.M. pers.	6311								8	Jeffers
9	Henkins	Andrew	10045								9	Jenkins
10	Jackson	Anna	10058								10	
11	Jones	Arthur	10106								11	
	Johnson	Anna E.	10216								12	
	Jacobs	Conrad	10301								13	
14											14	
15											15	
16											16	
17											17	
18											18	
19											19	
20											20	
21											21	
22											22	
23											23	
24											24	
25											25	
26											26	
27	Johnson	Bessie	9759								27	
28	Johnson	B. D. T. A.	10185								28	
29	Jeffers	Bertha	10399								29	
30											30	Jenkins
31											31	
32											32	
33											33	
34											34	
35											35	
36											36	
37											37	
38											38	
39											39	
40											40	
41											41	
42											42	
43											43	
44											44	
45											45	

Living Executions, Nos.

SURNAMES

CHRISTIAN NAMES

PENDING SUITS, CASE Nos.

Living Judgments, Case Nos.

Living Executions, Nos.

9139 9140
9183

1
2
3
4
5
6
7
8
9
10
11
12
13
14
15
16
17
18
19
20
21
22
23
24
25
26
27
28
29
30
31
32
33
34
35
36
37
38
39
40
41
42
43
44
45

Jackson
Jewell
Jarvis
Johnson
James
Johnson
Jeffers
Jenkins

C
C. C.
Carrie Thrift
Claude
C. G.
Clyde E.
Charles
Carl
Carrie

B Q
1476 1496
2
9619
2 B
9636 1488
2
9759
2
9868
R
9898
B
10399
R
10408

33
9619

D

Jenkins

D. J.

e.gap e.gap e.gap
8 9 10

e.gap e.gap e.gap
8 9 10

1
2
3
4
5
6
7
8
9
10
11
12
13
14
15
16
17
18
19
20
21
22
23
24
25
26
27
28
29
30
31
32
33
34
35
36
37
38
39
40
41
42
43
44
45

1	SURNAME	CHRISTIAN NAMES	PENDING SUITS, CASE Nos.					Living Judgments, Case Nos.			Living Executions, Nos.			1	SURNAME
1	Jones	Evan J.	9153	9185	9212	9213	9224	9153	9224	9212	9153	9224	9212	1	
2	Jones	Edward J.	9185					9185			9185			2	Joseph
3	Jones	Ed	9216	9217				9216	9217		9216	9217		3	Jolliff
4	Jones	E. E.	9525					33						4	Jolliff
5	Jarvis	Emma	9881											5	Johnson
6	Johnson	Ellew chl.	9910											6	Johnson
7	Jones	E. F.	10317											7	Jones
8	Jones	Edward E.	10442											8	
9														9	
10														10	
11														11	
12														12	
13														13	
14														14	
15														15	
16														16	
17														17	
18														18	
19														19	
20														20	
21														21	
22														22	
23														23	
24														24	
25	Johnson	F. R.	10374											25	
26	Jolliff	Fred	1599											26	
27														27	Jones
28														28	Jolley
29														29	Jerew
30														30	
31														31	
32														32	
33														33	
34														34	
35														35	
36														36	
37														37	
38														38	
39														39	
40														40	
41														41	
42														42	
43														43	
44														44	
45														45	

I
J

Living Executions, Nos.

SURNAMES

CHRISTIAN NAMES

PENDING SUITS, CASE Nos.

Living Judgments, Case Nos.

Living Executions, Nos.

9153 9224 9212
9185 9185 9213
9216 9217

1
2
3
4
5
6
7
8
9
10
11
12
13
14
15
16
17
18
19
20
21
22
23
24
25
26
27
28
29
30
31
32
33
34
35
36
37
38
39
40
41
42
43
44
45

G

Joseph George 9640
 Jolliff George 9771
 Jolliff George W. 9758
 Johnson Golda 9893
 Johnson G. H. abal 9910
 Jones W. Esmy 10217

Jones Howell E. 9185
 Jolley Homer Pety 9385
 Jerew Hermow E. 9789

9185 9185

1
2
3
4
5
6
7
8
9
10
11
12
13
14
15
16
17
18
19
20
21
22
23
24
25
26
27
28
29
30
31
32
33
34
35
36
37
38
39
40
41
42
43
44
45

	SURNAMES	CHRISTIAN NAMES	PENDING SUITS, CASE Nos.	Living Judgments, Case Nos.	Living Executions, Nos.		SURNAMES
1	James	Ira M.	2 9868			1	1
2	Jolliff	Wan	R 10368			2	2
3						3	3
4						4	4
5						5	5
6						6	6
7						7	7
8						8	8
9						9	9
10						10	10
11						11	11
12						12	12
13						13	13
14						14	14
15						15	15
16		J				16	16
17	Johnson	Jay C.	9257	9257	9257	17	17
18	Jarvis	John W.	2 9330 R 10100			18	18
19	James	Jeannette		L-6260	6260	19	19
20	Jrwell	John R.	2 9405			20	20
21	James	John C.	2 9469	32 9469		21	21
22	Judd	Jacob	2 1515	3 1515	3 1515	22	22
23	Jolliff	John	2 9758			23	23
24	Jolliff	Jennie	2 9758			24	24
25	Jackson	J.W.	R 10092			25	25
26	Jacoby	J.W.	R 10123			26	26
27	Jerew	Jesse	R 10358			27	27
28	Jenkins	James	R 10408			28	28
29						29	29
30						30	30
31						31	31
32						32	32
33						33	33
34						34	34
35						35	35
36						36	36
37						37	37
38						38	38
39						39	39
40						40	40
41						41	41
42						42	42
43						43	43
44						44	44
45						45	45

I
J

Living Executions, Nos.		SURNAMES	CHRISTIAN NAMES	PENDING SUITS, CASE Nos.	Living Judgments, Case Nos.	Living Executions, Nos.
1						1
2						2
3						3
4						4
5						5
6						6
7						7
8						8
9						9
10						10
11						11
12						12
13						13
14						14
15						15
16						16
17	9257					17
18						18
19	6760					19
20						20
21						21
22	1575					22
23						23
24						24
25						25
26						26
27						27
28						28
29						29
30						30
31						31
32						32
33			K			33
34						34
35						35
36						36
37						37
38						38
39						39
40						40
41						41
42						42
43						43
44						44
45						45

J



SURNAME		CHRISTIAN NAMES	PENDING SUITS, CASE Nos.		Living Judgments, Case Nos.		Living Executions, Nos.		SURNAME	
1	Jones	L. Evelyn M.	9185		9185		1	1		
2	Jackson	L. S.	9786				2	2	Jolliff	
3							3	3		
4							4	4		
5							5	5		
6							6	6		
7							7	7		
8							8	8		
9							9	9		
10							10	10		
11							11	11	Johnson	
12							12	12	Johnson	
13							13	13	Junk	
14							14	14		
15							15	15		
16							16	16		
17							17	17		
18							18	18		
19							19	19	Judd	
20							20	20		
21							21	21		
22							22	22		
23							23	23		
24							24	24		
25	Jones	Mary	9185		9185		25	25		
26	Justice	Mary E.	9341	9527	32		26	26		
27	Jones	Minnie M.	9443		32		27	27		
28	James	Mary A. (Reg)	9469		32		28	28		
29	Jolliff	Martin S.	9589	1501	9469		29	29		
30	Joseph	Mary (Reg)	9640				30	30		
31	Jolliff	Mary	9758				31	31		
32							32	32		
33							33	33		
34							34	34		
35							35	35		
36							36	36		
37							37	37		
38							38	38		
39							39	39		
40							40	40		
41							41	41		
42							42	42		
43							43	43		
44							44	44		
45							45	45		

I
J

Living Executions, Nos.	SURNAMES	CHRISTIAN NAMES	PENDING SUITS, CASE Nos.	Living Judgments, Case Nos.	Living Executions, Nos.
9183		N			
1					1
2	Joseph	Nellie	R 10368		2
3					3
4					4
5					5
6					6
7					7
8					8
9					9
10		O			10
11	Johnson	Oliver S.	9257	9257	11
12	Johnson	OR.	9879		12
13	Junk	O.W.	R 9975		13
14					14
15					15
16					16
17					17
18		P			18
19	Judd	Peter	C. 1406		19
20					20
21					21
22					22
23					23
24					24
9183					25
25					25
26					26
27					27
28					28
29					29
30					30
31					31
32					32
33					33
34					34
35					35
36					36
37					37
38		Q			38
39					39
40					40
41					41
42					42
43					43
44					44
45					45

Living Executions, Nos.

SURNAMES

CHRISTIAN NAMES

PENDING SUITS, CASE Nos.

Living Judgments, Case Nos.

Living Executions, Nos.

9216 9217

1
2
3
4
5
6
7
8
9
10
11
12
13
14
15
16
17
18
19
20
21
22
23
24
25
26
27
28
29
30
31
32
33
34
35
36
37
38
39
40
41
42
43
44
45

1
2
3
4
5
6
7
8
9
10
11
12
13
14
15
16
17
18
19
20
21
22
23
24
25
26
27
28
29
30
31
32
33
34
35
36
37
38
39
40
41
42
43
44
45

T

Joyce

Tom J. ^R 10431

U

V

1
2
3
4
5
6
7
8
9
10
11
12
13
14
15
16
17
18
19
20
21
22
23
24
25
26
27
28
29
30
31
32
33
34
35
36
37
38
39
40
41
42
43
44
45

Living Executions, Nos.

CORPORATIONS, FIRM NAMES, ETC.

PENDING SUITS, CASE Nos.

Living Judgments, Case Nos.

Living Executions, Nos.

9192

1
2
3
4
5
6
7
8
9
10
11
12
13
14
15
16
17
18
19
20
21
22
23
24
25
26
27
28
29
30
31
32
33
34
35
36
37
38
39
40
41
42
43
44
45

1 Jas. Ohlen Saw Mfg Co.
2 Justice & Parker

Q
9660
R-3
6312

33
9660

33
9660

1
2
3
4
5
6
7
8
9
10
11
12
13
14
15
16
17
18
19
20
21
22
23
24
25
26
27
28
29
30
31
32
33
34
35
36
37
38
39
40
41
42
43
44
45

SURNAMES		CHRISTIAN NAMES	PENDING SUITS, CASE Nos.		Living Judgments, Case Nos.		Living Executions, Nos.		SURNAMES	
1	Kerran	A. Christ.	9228		9228		9228		1	Kezeta
2	Kramer	Abb.	9963						2	Knotts
3	Kennedy	A.V.	10380						3	Kirts
4									4	Kimmel
5									5	Kennedy
6									6	Kibble
7									7	Koenig
8									8	Koerber
9									9	Kirkpatrick
10									10	Kiilg
11									11	Kilbury
12									12	Kuig
13									13	Kuox
14									14	Jankin
15									15	
16									16	
17									17	
18									18	
19									19	
20									20	
21									21	
22									22	
23									23	
24									24	
25									25	
26									26	
27		B							27	
28	King	Benjamin F	9557		37				28	
29	Kirts	Benjamin G.	9577		33				29	
30	Keller	Bertha M.	9655	9763	33	33			30	Kou
31	Kramer	Bertha	9963		9655	9763			31	Kuhns
32	Knox	Bella	10061						32	Kezeta
33	Keller	Bertha M.	10173						33	Krousk
34	Kuig	Ben	10386						34	
35									35	
36									36	
37									37	
38									38	
39									39	
40									40	
41									41	
42									42	
43									43	
44									44	
45									45	

I
J
K

Living Executions, Nos.

SURNAMES

CHRISTIAN NAMES

PENDING SUITS, CASE Nos.

Living Judgments, Case Nos.

Living Executions, Nos.

9228

1
2
3
4
5
6
7
8
9
10
11
12
13
14
15
16
17
18
19
20
21
22
23
24
25
26
27
28
29
30
31
32
33
34
35
36
37
38
39
40
41
42
43
44
45

1	Kezeta	Clay	9165			
2	Knotts	Blyde	9228			
3	Kirts	Cary O.	9577			
4	Kimmel	C. L.	1480	1497		
5	Kennedy	Clara E.	9619			
6	Kibble	Cora	9619			
7	Koenig	Clara E.	9635	10329		
8	Koerber	Christopher	9664	10055		
9	Kirkpatrick	C. S.	9722			
10	Kilg	Chas. E.	6300			
11	Kilbury	Clark.	1538	9901	10449	
12	Knight	Chas. E.	9984			
13	Knox	Chas. C.	10061			
14	Jenkins	Garnie	10408			

9165	9165
9228	9228
33	
9577	
33	
9619	
33	
9619	

1
2
3
4
5
6
7
8
9
10
11
12
13
14
15
16
17
18
19
20
21
22
23
24
25
26
27
28
29
30
31
32
33
34
35
36
37
38
39
40
41
42
43
44
45

D

30	Kow	Daisy	9676			
31	Kuhns.	Douglas J. P.	9836			
32	Kezeta	Dna	10090			
33	Kronskop	Blaisy	10421			

33	9676
----	------

	SURNAMES	CHRISTIAN NAMES	PENDING SUITS, CASE Nos.				Living Judgments, Case Nos.		Living Executions, Nos.		SURNAMES
1	Klein	Ernest	9178				9178	9178		1	K. Lieben
2	Keran	Ellen	9228	9260			9228 9260	9228 9260		2	
3	Krutts	Ellen	9228				9228	9228		3	
4	Keran	Eva	9228				9228	9228		4	
5	Keeran	Elizabeth E	9260				9260	9260		5	
6	Keller	Ernest A.	9655	9763			9655 9763			6	
7	K. Lieben	Eduard J.	9884							7	
8	Kramer	Esther	9963							8	
9	Keller	Ernest H	10015							9	
10										10	
11										11	
12										12	
13										13	
14										14	
15										15	
16										16	
17										17	
18										18	
19										19	
20										20	
21										21	
22										22	
23										23	
24										24	
25	Kelley	Frank B.	9155				9155	9155		25	
26	Kuznetz	Frank	9201				9201	9201		26	
27	Kohler	Frank	9270				9270	9270		27	Knotts
28	Knor	Frank	9511							28	Knotts
29	Kahler	Frank	9876							29	Katterjohn
30										30	Kelso
31										31	Keckley
32										32	Keckley
33										33	
34										34	
35										35	
36										36	
37										37	
38										38	
39										39	
40										40	
41										41	
42										42	
43										43	
44										44	
45										45	

I
J
K

Living Executions, Nos.		SURNAMES	CHRISTIAN NAMES	PENDING SUITS, CASE Nos.	Living Judgments, Case Nos.	Living Executions, Nos.
9178	1	Lieber	George	P 9884		1
9228 9260	2					2
9228	3					3
9228	4					4
9260	5					5
	6					6
	7					7
	8					8
	9					9
	10					10
	11					11
	12					12
	13					13
	14					14
	15					15
	16					16
	17					17
	18					18
	19					19
	20					20
	21					21
	22					22
	23					23
	24					24
9163	25					25
9201	26					26
9270	27	Knotts	Howell	9228	9228	27
	28	Knotts	Hazel	9228	9228	28
	29	Katterjohn	Henry	9440 c-a, 15	32 9440	29
	30	Kelso	Hattie M.	9523	32 9523	30
	31	Keckley	Howard	9574	33 9574	31
	32	Keckley	Howard	1604		32
	33					33
	34					34
	35					35
	36					36
	37					37
	38					38
	39					39
	40					40
	41					41
	42					42
	43					43
	44					44
	45					45

I
J
K

1	SURNAME	CHRISTIAN NAMES	PENDING SUITS, CASE Nos.				Living Judgments, Case Nos.		Living Executions, Nos.		1	1
1	Knux	Imo	9228				9228			9228		
2	Kelso	Isaac	9523				33			33		
3	Keyes	J. N. (plb.)	9803				9803			9803		
4	Kramer	Ira	9963									
5												
6												
7												
8												
9												
10												
11												
12												
13												
14												
15												
16	Kroberts	John	9228				9228			9228		
17	Kagay	J. S.	9522									
18	Kemington	John A. adu	9566	9567	10057							
19	Kirts	John (Ex. of)	9577				33			33		
20	Kirts	Jessie M.	9577				9577					
21	Koon	James (Self)	9626				33			33		
22	Koenig	John H.	9635	9818	10229		9635					
23	Kelley	John	9719	9726			9719	9726		9719	9726	
24	Kaufman	John. stud	9930									
25	Kuhlman	J. L.	1543									
26	Kane	John	10068									
27	Kachle	John	10165									
28	Kane	John	10166									
29												
30												
31												
32												
33												
34												
35												
36												
37												
38												
39												
40												
41												
42												
43												
44												
45												

Living Executions, Nos.		SURNAMES	CHRISTIAN NAMES	PENDING SUITS, CASE Nos.	Living Judgments, Case Nos.	Living Executions, Nos.
9228						1
						2
33						3
9803						4
						5
						6
						7
						8
						9
						10
						11
						12
						13
						14
						15
9228						16
						17
						18
						19
						20
						21
						22
33	33					23
9719	9726					24
						25
						26
						27
						28
						29
						30
						31
						32
			K			33
						34
						35
						36
						37
						38
						39
						40
						41
						42
						43
						44
						45

SURNAME		CHRISTIAN NAMES	PENDING SUITS, CASE Nos.		Living Judgments, Case Nos.		Living Executions, Nos.		SURNAME
1		L							1
2	Keeran	Levi	9260		9260		9260		2
3	Kautzman	Reah Anna	9296	9444	9296				3
4	Kuku	Leo	9362		9362		9362		4
5	Kirts	Leona A.	9577		9577				5
6	Kirts	Louis E.	9577		9577				6
7	Kane	Laura	10068						7
8									8
9									9
10									10
11									11
12									12
13									13
14									14
15									15
16									16
17									17
18									18
19									19
20									20
21									21
22									22
23									23
24									24
25	Kendall	Marie	9197		9197		9197		25
26	Knotts	mathew	9228		9228		9228		26
27	Knotts	mary	9228		9228		9228		27
28	Kohler	May	9270		9270		9270		28
29	Katterjohn	Marie E.	9440	a.a 15	9440				29
30	Kirts	May E.	9577		9577				30
31	Kelley	Manue	9719	8 9726	9719	33 9726	33 9726		31
32	Koffroth	M. B.	10449						32
33									33
34									34
35									35
36									36
37									37
38									38
39									39
40									40
41									41
42									42
43									43
44									44
45									45

1 Klein
2 Keil
3 Kleiber
4 King
5 Kirts
6
7
8
9
10 Ketcham
11 Kimmey
12
13
14
15
16
17
18 Keeran
19 King
20
21
22
23
24
25
26
27
28
29
30
31
32
33
34
35
36
37
38
39
40
41
42
43
44
45

I
J
K

Living Executions, Nos.		SURNAMES	CHRISTIAN NAMES	PENDING SUITS, CASE Nos.	Living Judgments, Case Nos.	Living Executions, Nos.
9260		1 Klein	Nancy M.	9178	9178	1
		2 Keil	Nick	9182	9182	2
9362		3 Kleiber	Nora	9188	9188	3
		4 King	Nattie R.	9552	37 9552	4
		5 Kirtz	Nellie J.	9577	33 9577	5
		6				6
		7				7
		8				8
		9				9
		10 Ketcham	Ollie G.	2 9773		10
		11 Kuey	Olive E.	R 10028		11
		12				12
		13				13
		14				14
		15				15
		16				16
		17				17
		18 Keenan	Prad			18
		19 King	Pat.	R 10290		19
		20				20
		21				21
		22				22
		23				23
		24				24
9197		25				25
9208		26				26
9228		27				27
9270		28				28
		29				29
		30				30
23 9719	33 9726	31				31
		32				32
		33				33
		34				34
		35				35
		36				36
		37				37
		38	Q			38
		39				39
		40				40
		41				41
		42				42
		43				43
		44				44
		45				45

	SURNAMES	CHRISTIAN NAMES	PENDING SUITS, CASE Nos.	Living Judgments, Case Nos.	Living Executions, Nos.			SURNAMES
1	Kezerta	Ruth. D.	9163	9163	9163	1	1	
2	Keeran	Robert	9228	9228	9228	2	2	
3	Krauskop	R.	10292			3	3	
4	Krauskop	Robert	10421			4	4	
5						5	5	
6						6	6	
7						7	7	
8						8	8	
9						9	9	
10						10	10	
11						11	11	
12						12	12	
13						13	13	
14						14	14	
15						15	15	
16						16	16	
17						17	17	
18						18	18	
19						19	19	
20						20	20	
21						21	21	
22						22	22	
23						23	23	
24						24	24	
25		S				25	25	
26	Teckley	Sarah J. (Wife)	9574	33 9574		26	26	
27						27	27	
28						28	28	
29						29	29	
30						30	30	
31						31	31	
32						32	32	
33						33	33	
34						34	34	
35						35	35	
36						36	36	
37						37	37	
38						38	38	
39						39	39	
40						40	40	
41						41	41	
42						42	42	
43						43	43	
44						44	44	
45						45	45	

I
J
K

Living Executions, Nos.		SURNAMES	CHRISTIAN NAMES	PENDING SUITS, CASE Nos.	Living Judgments, Case Nos.	Living Executions, Nos.
9165	1		T			1
9225	2					2
	3					3
	4					4
	5					5
	6					6
	7					7
	8					8
	9					9
	10					10
	11					11
	12					12
	13					13
	14					14
	15					15
	16					16
	17					17
	18					18
	19					19
	20					20
	21					21
	22					22
	23					23
	24					24
	25					25
	26					26
	27					27
	28					28
	29					29
	30					30
	31		U			31
	32					32
	33					33
	34					34
	35					35
	36					36
	37		V			37
	38					38
	39					39
	40					40
	41					41
	42					42
	43					43
	44					44
	45					45

Living Executions, Nos.

CORPORATIONS, FIRM NAMES, ETC.

PENDING SUITS, CASE Nos.

Living Judgments, Case Nos.

Living Executions, Nos.

9228
L-3
6779

Living Executions, Nos.	CORPORATIONS, FIRM NAMES, ETC.	PENDING SUITS, CASE Nos.	Living Judgments, Case Nos.	Living Executions, Nos.
1	Kentner + Hoover	1 9372	32 9372	1
2	Kopproth + Gornell (Reg)	2 9559	33	2
3	Knapp Co., Inc (Reg)	2 9611	L-3 33 6778 9611	3
4	Kennedy, James M. + Co.	2 9701	33 9701	4
5	Kagy Bros + Shaffer. rd	L-3 6314		5
6	Kakomo Steel + Wire Co.	72 9989		6
7	Kauffman Metal Parts Co.	R 10246		7
8				8
9				9
10				10
11				11
12				12
13				13
14				14
15				15
16				16
17				17
18				18
19				19
20				20
21				21
22				22
23				23
24				24
25				25
26				26
27				27
28				28
29				29
30				30
31				31
32				32
33				33
34				34
35				35
36				36
37				37
38				38
39				39
40				40
41				41
42				42
43				43
44				44
45				45

SURNAMES		CHRISTIAN NAMES	PENDING SUITS, CASE Nos.				Living Judgments, Case Nos.		Living Executions, Nos.		SURNAMES	
1		A								1	1	
2	Little	A.	2 9319	9320			9319	9319		2	Laird	
3	Lawson	Anna R.	2 9457				32 9457			3	Ledley	
4	Lovless	Anna	2 9477				32 9477			4	Lead	
5	Lee	Asa C.	2 9619				33 9619			5	Lucas	
6	Lemmon	Albert	2 9652				L-3			6	Lovless	
7	Linscott	A J	2 3 6298	9822			6298			7	Liggett	
8	Larue	Alta (pl.)	2 9838				L-3			8	Lowe	
9	Larue	A. W.	L-3 6314				6314			9	Loach	
10	Love	Alvira	R 9959							10	Lee	
11	Laird	Anna	107X							11		
12	Larue	A. W.	π 10283							12		
13										13		
14										14		
15										15		
16										16		
17										17		
18										18		
19										19		
20										20		
21										21		
22										22		
23										23		
24										24		
25										25		
26										26		
27	Lane	Benjamin	9241				9241	9241		27		
28	Langney	Bessie, pl	2 9420							28		
29	Lawson	Bergis C.	2 9457				32 9457			29		
30	Longbrake	Beretta F.	2 9512				32 9512			30	Laird	
31	Lemmon	Bertha	2 9652							31	Longshore	
32	Lawson	Bessie L.	2 9641				33 9641			32	Liggett	
33	Luter	Belle	2 9771							33		
34	Lewis	B. + son	13- 6333							34		
35										35		
36										36		
37										37		
38										38		
39										39		
40										40		
41										41		
42										42		
43										43		
44										44		
45										45		

Living Executions, Nos.

SURNAMES

CHRISTIAN NAMES

PENDING SUITS, CASE Nos.

Living Judgments, Case Nos.

Living Executions, Nos.

9319

1
2
3
4
5
6
7
8
9
10
11
12
13
14
15
16
17
18
19
20
21
22
23
24
25
26
27
28
29
30
31
32
33
34
35
36
37
38
39
40
41
42
43
44
45

C

Laird C. A. 9343
 Ledley Carrie A. 9371 6262
 Lease C. E. 9403 9404
 Lucas Cora (Pet) 9455
 Lovless Chas. D. 9477
 Lygett B. (Pet) 9624
~~Leach~~ Clamery D. 10195
 Leach C. D. 10366
 Lee C. E. R. 10404

9371 6262
 9403 9304
 9455
 9477
 9624
 10195
 10366
 R. 10404

L-3 L-3 L-3
 6262 6263 6263
 9304
 9477
 33
 9624

33 9624

9241

D

Laird Drussie 9343
 Longhorn David W. (Pet) 9412
 Lygett David Elmer (Pet) 9477

9343
 9412
 9477

32
 9412
 32
 9477

1
2
3
4
5
6
7
8
9
10
11
12
13
14
15
16
17
18
19
20
21
22
23
24
25
26
27
28
29
30
31
32
33
34
35
36
37
38
39
40
41
42
43
44
45

1	SURNAME	CHRISTIAN NAMES	PENDING SUITS, CASE Nos.				Living Judgments, Case Nos.					Living Executions, Nos.		1	SURNAME	
1	Lewis	Ellsworth	9146							9146					1	
2	Laird	Eva	9343												2	La Croix
3	Ledley	Edward ⁷⁰⁴	9371							9371					3	Lawson
4	Lake	Ellen M. ²⁰⁴	9383							9383					4	Pascellett
5	Laughrey	Edward ^{pl}	9426												5	Landa
6	Laughrey	Eva	9420												6	Logan
7	Ledley	E. E.													7	Randon
8	Lutz	E. A.	9532	9548	9609	10128				9532	37	34	10128		8	Lockwood
9	Lee	Emma Jane	9619							33					9	Long
10	Littlejohn	Emma C.	9619							9619					10	
11	Larcomb	E. R. (Jr)	9642												11	
12	Lawson	Elvira	9641							33					12	
13	Larcomb	Emanuel R.	9648							9641					13	
14	Lilly	Emma	9661												14	
15	Ledley	Estella M. (Jr)	9714							33					15	
16	Ledley	Edward C. (Jr)	9714							9714					16	
17	Pascellett	Edward	9884												17	
18	Lansdowne	Eva	9987												18	
19	Loop	Estela	10019												19	
20															20	
21															21	
22															22	
23															23	
24															24	
25		F													25	
26	Laughrey	Francis R.	9420												26	
27	Larkin	Frank	1447	1490						9					27	
28	Lawson	Frank C.	9641							33					28	Long
29	Laughrey	Francis	9991							9641					29	Lovland
30	Low	Fred A.	10444	10455											30	Lovland
31															31	Lloyd
32															32	Leffler
33															33	Lyonist
34															34	Logan
35															35	
36															36	
37															37	
38															38	
39															39	
40															40	
41															41	
42															42	
43															43	
44															44	
45															45	

Living Executions, Nos.

SURNAMES

CHRISTIAN NAMES

PENDING SUITS, CASE Nos.

Living Judgments, Case Nos.

Living Executions, Nos.

9146

1
2
3
4
5
6
7
8
9
10
11
12
13
14
15
16
17
18
19
20
21
22
23
24
25
26
27
28
29
30
31
32
33
34
35
36
37
38
39
40
41
42
43
44
45

G
 La Croix Gertrude
 Lawson Geo. F.
 Lascellets Gertrude W.
 Landa Georgia
 Logan Gertrude
 Landon Gertrude R.
 Lockwood Gertrude Bell
 Long G. H.

2
 9619
 7
 9641
 R
 9884
 R
 9968
 R
 10116 R 10289
 10186 10187
 10409
 R
 10427

33
 9619
 33
 9641

L-3 L-3
 6263 6278

H

Long Henry
 Lovland Howell R.
 Lovland Homer B. guard
 Lloyd Harry
 Leffler Hazel
 Lyons Harry
 Logan Harry et al.

26248
 2
 9641
 2
 9641
 7
 9641
 7
 9772
 2
 1545
 R
 10116 R 10289

L-6248 L-6248
 33
 9641
 33
 9641
 33
 9641

1
2
3
4
5
6
7
8
9
10
11
12
13
14
15
16
17
18
19
20
21
22
23
24
25
26
27
28
29
30
31
32
33
34
35
36
37
38
39
40
41
42
43
44
45

1	SURNAMES	CHRISTIAN NAMES	PENDING SUITS, CASE Nos.				Living Judgments, Case Nos.			Living Executions, Nos.		SURNAMES
1												1
2	Lake	Ida	9383	9717			9383	9717				2
3												3
4												4
5												5
6												6
7												7
8												8
9												9
10												10
11												11
12												12
13												13
14												14
15												15
16		J										16
17	Loughrey exc etc	John L	9210	9256	9541	9650	9210	9256	9650	9210	9256	17
18	Lane	James	9241				9241			9241		18
19	Lake	John City	9383				9383					19
20	Lease	Joseph	9403				9403			9403		20
21	Laughrey	John m. Est.	9420									21
22	Laughrey	John L.	9474	9656								22
23	Laugstaff	Jennie L.	9479				32					23
24	Liggett	James	9502				32					24
25	Larcomb	Jennie V.	9512				9502					25
26	Laugstaff	J. E.	9622				32					26
27	Lawson	Geob D.	9641				32					27
28	Lawson	Joseph Est.	9641				9641					28
29	Ledley	J. Newton	9665	9720			32					29
30	Lawson	John P.	9641				9665					30
31	Low	John	9778				32					31
32	Loughrey (etc)	John L.	6304				9641					32
33	Laird	John W. et al	9842	9951			32			33		33
34	Loughrey	John L. Guard	9864				9842			9842		34
35	Loughrey	John L. Adv.	9884	9831								35
36	Loughbrake	John M.	9899									36
37	Liggett	Jesse	9963									37
38	Lutz	J. W.	9968									38
39	Lausdown	John M.	9987									39
40	Low J. S. et al.		9985									40
41	Loop	Jos. P.	10018									41
42	Laird, Geo. N.		10047									42
43	Looman James Taylor		1554									43
44	Laird Geo. N. Gen.		10137									44
45	Loughrey	John L.	10432									45

Living Executions, Nos.

SURNAMES

CHRISTIAN NAMES

PENDING SUITS, CASE Nos.

Living Judgments, Case Nos.

Living Executions, Nos.

1 1
 2 2
 3 3
 4 4
 5 5
 6 6
 7 7
 8 8
 9 9
 10 10
 11 11
 12 12
 13 13
 14 14
 15 15
 16 16
 17 17
 18 18
 19 19
 20 20
 21 21
 22 22
 23 23
 24 24
 25 25
 26 26
 27 27
 28 28
 29 29
 30 30
 31 31
 32 32
 33 33
 34 34
 35 35
 36 36
 37 37
 38 38
 39 39
 40 40
 41 41
 42 42
 43 43
 44 44
 45 45

1
 2
 3
 4
 5
 6
 7
 8
 9
 10
 11
 12
 13
 14
 15
 16
 17
 18
 19
 20
 21
 22
 23
 24
 25
 26
 27
 28
 29
 30
 31
 32
 33
 34
 35
 36
 37
 38
 39
 40
 41
 42
 43
 44
 45

9210 9256

9241

9403

33
9842

K

1221

1	SURNAMES	CHRISTIAN NAMES	PENDING SUITS, CASE Nos.		Living Judgments, Case Nos.		Living Executions, Nos.		1	SURNAMES
1	Larcomb	Le Roy	9151		9151		9151		1	
2	Landis	Letha	9171		9171		9171		2	Lake
3	Lake	Louis-Estate	9383						3	Liggett
4	Lake	Linne	9383	9717	9383	9717			4	Lake
5	Larcomb	L.R.	9512		9512				5	La Croix
6	Lawson	Laura	9641		9641				6	Lawson
7	Larcomb	Le Roy	9648						7	Liggett
8	Ledley	Lila May (Pet)	9665	9720	9665				8	
9	Lawson	Leah E.	9641		9641				9	
10	Longhala	R.R.	6203						10	
11	Lutz	Lena	10347						11	Lenox
12	Lutz	Maria	10444						12	Lucas
13									13	Lawson
14									14	Lawson
15									15	Liggett
16									16	Lockwood
17									17	
18									18	
19									19	Lingrel
20									20	Larue
21									21	
22									22	
23									23	
24									24	
25	Landis	Mamie	9171		9171		9171		25	
26	Lane	Martine	9241		9241		9241		26	
27	Longshore	Mellena	9412		9412				27	
28	Langstaff	M.L. (Pet)	9449		9449				28	
29	Liggett	Mila (Pet)	9502		9502				29	
30	Longbrake	Mark	9512		9512				30	
31	La Dou.	M.H.	9770		9770				31	
32	Laird	Mollie	10175						32	
33	Lincoln	Marcia	10332						33	
34	Lenson	M.M.	10389						34	
35	Lee	Mary C.	10404	10406					35	
36	Licker	Mamie	10400						36	
37	Lora	Marie	10444	10455					37	
38									38	
39									39	
40									40	
41									41	
42									42	
43									43	
44									44	
45									45	

Living Executions, Nos.	SURNAMES	CHRISTIAN NAMES	PENDING SUITS, CASE Nos.	Living Judgments, Case Nos.	Living Executions, Nos.
1		N			1
2	Lake	Nora	2 9383 9717	33 9383 9717	2
3	Liggett	Nane/Annie	2 9477	32 9477	3
4	Lake	Nora, admx	2 9537	32 6271 9537	4
5	La Croix	Novalin	2 9619	33 9619	5
6	Lawson	Nettie	2 9641	33 9641	6
7	Liggett	Nettie	R 10344		7
8					8
9					9
10		O			10
11	Lenox	O.P., (Self)	2 9242 9429 9449	32 9242 9449	11
12	Lucas	Oscar	2 9455	32 9455	12
13	Lawson	Oral D.	2 9641	33 9641	13
14	Lawson	Otta	2 9641	33 9641	14
15	Liggett	Orville	R 10344		15
16	Lockwood	Orville A	R 10409		16
17					17
18		P			18
19	Lingrel	Preston	2 9465 1507	32 9465	19
20	Larue	Paul H.	2 9838		20
21					21
22					22
23					23
24					24
25					25
26					26
27					27
28					28
29					29
30					30
31					31
32					32
33					33
34					34
35					35
36					36
37					37
38		Q			38
39					39
40					40
41					41
42					42
43					43
44					44
45					45

9137
9171

9171
9241

	SURNAMES	CHRISTIAN NAMES	PENDING SUITS, CASE Nos.				Living Judgments, Case Nos.			Living Executions, Nos.				SURNAMES
1	Laughrey	Rose	9420									1	1	Lockwood
2	Lutz	Ralph	10347									2	2	
3												3	3	
4												4	4	
5												5	5	
6												6	6	
7												7	7	
8												8	8	
9												9	9	
10												10	10	
11												11	11	
12												12	12	
13												13	13	
14												14	14	
15												15	15	
16												16	16	
17												17	17	
18												18	18	
19												19	19	
20												20	20	
21												21	21	
22												22	22	
23												23	23	
24												24	24	
25		S										25	25	
26	Lincoln	Sarah	9240					9240		9240		26	26	
27	Lockwood	S. S. - Rey.	9384					9384		9384		27	27	
28	Laughrey	S. Allen	9420	R	9899							28	28	
29	Ruhing	Sam B.	9430					37		37		29	29	
30	Covertland	Sarah C.	9641					33		9430		30	30	
31	Lawson	Simon W.	9641					33		9641		31	31	
32												32	32	Ruchesi
33												33	33	
34												34	34	
35												35	35	
36												36	36	
37												37	37	
38												38	38	
39												39	39	
40												40	40	
41												41	41	
42												42	42	
43												43	43	
44												44	44	
45												45	45	

Living Executions, Nos.

SURNAMES

CHRISTIAN NAMES

PENDING SUITS, CASE Nos.

Living Judgments, Case Nos.

Living Executions, Nos.

1
2
3
4
5
6
7
8
9
10
11
12
13
14
15
16
17
18
19
20
21
22
23
24
25
26
27
28
29
30
31
32
33
34
35
36
37
38
39
40
41
42
43
44
45

1 Lockwood Thomas F. 9775

1
2
3
4
5
6
7
8
9
10
11
12
13
14
15
16
17
18
19
20
21
22
23
24
25
26
27
28
29
30
31
32
33
34
35
36
37
38
39
40
41
42
43
44
45

9240
9384
37
9430

32 Rucchesi Uboldo R 10025

V

SURNAMES		CHRISTIAN NAMES	PENDING SUITS, CASE Nos.				Living Judgments, Case Nos.		Living Executions, Nos.	
1	Lane	William	9241				9241	9241		
2	Langstaff	William D.	9479				32 9479			
3	Lutz	Misfred	9532	2	9609		32 9532			
4	Luke	William	9781							
5	Loung	W. H.	9983							
6	Loop	Wm	10018							
7										
8										
9										
10										
11										
12										
13										
14										
15										
16										
17										
18										
19										
20										
21										
22										
23										
24										
25										
26										
27										
28		X								
29										
30										
31										
32										
33										
34		Y								
35										
36										
37										
38										
39	Lewis	Zelna	9146				9146	9146		
40										
41										
42										
43										
44										
45										

CORPORATIONS.	
1	Leroy and
2	Liggett
3	Lane R. H.
4	Lery. Maud
5	
6	
7	
8	
9	
10	
11	
12	
13	
14	
15	
16	
17	
18	
19	
20	
21	
22	
23	
24	
25	
26	
27	
28	
29	
30	
31	
32	
33	
34	
35	
36	
37	
38	
39	
40	
41	
42	
43	
44	
45	

LMNOPQ

RSTUV

WXYZ

CORP. & FIRMS

Living Executions, Nos.

CORPORATIONS, FIRM NAMES, ETC.

PENDING SUITS, CASE Nos.

Living Judgments, Case Nos.

Living Executions, Nos.

9241

1
2
3
4
5
6
7
8
9
10
11
12
13
14
15
16
17
18
19
20
21
22
23
24
25
26
27
28
29
30
31
32
33
34
35
36
37
38
39
40
41
42
43
44
45

1 Lenox and Elliott
2 Liggett J. A. & Sons
3 Lane R. H. & Co.
4 Levy, Maudel & Co.

9189 9449
9802
9906

9189
26261

9189

1
2
3
4
5
6
7
8
9
10
11
12
13
14
15
16
17
18
19
20
21
22
23
24
25
26
27
28
29
30
31
32
33
34
35
36
37
38
39
40
41
42
43
44
45

9146

SURNAMES		CHRISTIAN NAMES	PENDING SUITS, CASE Nos.				Living Judgments, Case Nos.		Living Executions, Nos.		SURNAMES	
1		A								1	1	
2	Moodie	Amanda	9240				9240		9240	2	2	
3	Murphy	Anna	9269				9269		9269	3	3	
4	Moore	Adeline	9381				32 9381			4	4	
5	Myers	Addie	9671							5	5	
6	Mourae	A. J. (Be)	9679							6	6	
7	Moutross	Albert B.	9696				33 9696			7	7	
8	Myers	Adam	9737	2 9738	2 9792	2 9794				8	8	
9	Myers	Alice	9737	2 9792						9	9	
10	Myers	A C					63 6299			10	10	
11	Moody	Alma et al	9790							11	11	
12	Mine	Arthur H.	9863	e 1585						12	12	
13	Michael	Adam E.	9963	R						13	13	
14	Mitchell	TE	10033	R						14	14	
15	Moore	Asa	10286	R						15	15	
16	Morris	Anna	10298	R						16	16	
17	Mahaffey	Alice A.	10299	R						17	17	
18										18	18	
19										19	19	
20										20	20	
21										21	21	
22										22	22	
23										23	23	
24										24	24	
25										25	25	
26										26	26	
27										27	27	
28										28	28	
29										29	29	
30										30	30	
31										31	31	
32										32	32	
33										33	33	
34										34	34	
35										35	35	
36										36	36	
37										37	37	
38										38	38	
39										39	39	
40										40	40	
41										41	41	
42										42	42	
43										43	43	
44										44	44	
45										45	45	

Mathers
 Mitchell
 Moore
 Moringer
 Martin
 Mettler
 Micas
 Michael

Living Executions, Nos.

SURNAMES

CHRISTIAN NAMES

PENDING SUITS, CASE Nos.

Living Judgments, Case Nos.

Living Executions, Nos.

9240
9269

1 1
2 2
3 3
4 4
5 5
6 6
7 7
8 8
9 9
10 10
11 11
12 12
13 13
14 14
15 15
16 16
17 17
18 18
19 19
20 20
21 21
22 22
23 23
24 24
25 25
26 26
27 27
28 28
29 29
30 30
31 31
32 32
33 33
34 34
35 35
36 36
37 37
38 38
39 39
40 40
41 41
42 42
43 43
44 44
45 45

A

Mathers	Birt	9186 1423
Mitchell	Blanch	9226
Moore	Blanch	9381
Mounger	Belle	9440 c-a 15
Martin	Blauche M.	9457
Mettler	Beryl C.	9714
Miras	Bill	1519
Michael	Bessie	9963

9186	9186
9226	9226
32	
9331	
32	32
9440	9440
37	
9457	
33	
9714	

1
2
3
4
5
6
7
8
9
10
11
12
13
14
15
16
17
18
19
20
21
22
23
24
25
26
27
28
29
30
31
32
33
34
35
36
37
38
39
40
41
42
43
44
45

SURNAMES		CHRISTIAN NAMES	PENDING SUITS, CASE Nos.				Living Judgments, Case Nos.		Living Executions, Nos.		SURNAMES	
1		C								1	1	
2	Mengel	C. C. + Bro. Co.	9254				9254		9254	2	2	
3	Moyer	Charles	9597							3	3	
4	Miller	Chas. a.	9417	c. ap 14						4	4	
5	Monroe	C. H. (21)	9679							5	5	
6	Mayer	Christopher J.	9679	9731						6	6	
7	Morelock	Chas. A. Auditor	9680	9730			33 9680 33			7	7	
8	Mettler	Cloyd L.	9714				9764			8	8	
9	Magee	Christopher J.	9758							9	9	
10	Moyer	Chas.	9597	10078			33 9597			10	10	
11	Matteson	Clara	R 10134							11	11	
12	"	Chester	R 10134							12	12	
13	Moody	Chas.	R 10263							13	13	
14	Miller	Clarence	R 10293							14	14	
15	Magee Jr.	Christopher	R 10436				R 10436		37-26 10436	15	15	
16										16	16	
17										17	17	
18										18	18	
19										19	19	
20										20	20	
21										21	21	
22										22	22	
23										23	23	
24										24	24	
25										25	25	
26										26	26	
27										27	27	
28										28	28	
29										29	29	
30										30	30	
31										31	31	
32										32	32	
33										33	33	
34										34	34	
35										35	35	
36										36	36	
37										37	37	
38										38	38	
39										39	39	
40										40	40	
41										41	41	
42										42	42	
43										43	43	
44										44	44	
45										45	45	

Morelock
Miller
Mathys
Moore
Michaels
Meddles
Moyer
Meddles
Murphy
Mulligan
Mitchell
Meeigan
Maest

Living Executions, Nos.

SURNAMES

CHRISTIAN NAMES

PENDING SUITS, CASE Nos.

Living Judgments, Case Nos.

Living Executions, Nos.

9254

1 2 3 4 5 6 7 8 9 10 11 12 13 14 15 16 17 18 19 20 21 22 23 24 25 26 27 28 29 30 31 32 33 34 35 36 37 38 39 40 41 42 43 44 45

C
 Morelock Charles A.
 Miller Charles
 Mathys C. J.
 Moore C. A.
 Michaels G. P. et al. P.
 Meddles C. A. et al.
 Moyer Chas. et al.
 Meddles Clifton.

9273 224
 1435
 9593
 9798
 9886 10007
 9980
 10094 10095

31
 9273
 L-6246
 33
 9593
 R 34
 9886 10007

9273
 L-6246

37-26
10436

murphy Dennis
 Mulligan Della L.
 Mitchell A. A.
 Meegan D. A.
 Mast D. H.

9259
 9426
 R
 10244
 R
 10244

9259
 32
 9426
 L-3
 6286

9259

	SURNAMES	CHRISTIAN NAMES	PENDING SUITS, CASE Nos.	Living Judgments, Case Nos.	Living Executions, Nos.			SURNAMES
1	murphy	E. Ma. N	9259	9259	9259	1	1	
2	murphy	Engene	9259	9259	9259	2	2	
3	Moore	Eddie	9302	9302		3	3	
4	Morse	Ella	9318	9318		4	4	
5	Moore	Elizabeth	9381			5	5	
6	Mitchell	Ella	9419	32 9419		6	6	
7	Mead	Edward	9445	32 9445		7	7	
8	Moore	E. E	9602			8	8	
9	Montross	Emma V. (M)	9696	33 9696		9	9	
10	Maskill	Effie (P)	9705			10	10	
11	Meade	Eliuer	9710			11	11	
12	Merchant	Emrel B.	9716			12	12	
13	Morris	E. J. (P)	L	L-3 6296	L-3 6296	13	13	
14	Meade	Eliuer	9710	33 9710		14	14	
15	Mullew	Ed. A. Chal.	9796			15	15	
16	Mummy	Elsa.	1524			16	16	
17	Morrow	Edwin F.	9800			17	17	
18	Moore	Eunice. P. P. R	9861			18	18	
19	Morse	Esther	9880			19	19	
20	Michaul	Evaline	9963			20	20	Moore
21	Michaul	Eva	9963			21	21	Maize
22	Michael	Ed.	9963			22	22	Mead
23	"	Ethel	9963			23	23	Miller
24	Mullen	E. A.	9982			24	24	Mitchell
25	Montgomery	Eva	10139			25	25	Munson
26	Miller	Francis M. C.	10447			26	26	Mitchell
27	Mitchell	Elias	10022			27	27	Middles
28						28	28	
29						29	29	
30						30	30	
31						31	31	
32						32	32	
33						33	33	
34						34	34	
35						35	35	
36						36	36	
37						37	37	
38						38	38	
39						39	39	
40						40	40	
41						41	41	
42						42	42	
43						43	43	
44						44	44	
45						45	45	

Living Executions, Nos.

SURNAMES

CHRISTIAN NAMES

PENDING SUITS, CASE Nos.

Living Judgments, Case Nos.

Living Executions, Nos.

9259
9269

A-3
6246

E

F

1 1
2 2
3 3
4 4
5 5
6 6
7 7
8 8
9 9
10 10
11 11
12 12
13 13
14 14
15 15
16 16
17 17
18 18
19 19
20 20
21 21
22 22
23 23
24 24
25 25
26 26
27 27
28 28
29 29
30 30
31 31
32 32
33 33
34 34
35 35
36 36
37 37
38 38
39 39
40 40
41 41
42 42
43 43
44 44
45 45

Moore Frank
Maize Francis
Mead Frank Jr.
Miller Frances M. F.
Mitchell Fred. A.
Munson Florence
Mitchell Frank
Middlesworth Fay

Q
9381
Q
9383
Q Q
9445 9475
9841
9859
R
9979
R R
9989 10033
10467

32
9381
032
9883
32
9445

1
2
3
4
5
6
7
8
9
10
11
12
13
14
15
16
17
18
19
20
21
22
23
24
25
26
27
28
29
30
31
32
33
34
35
36
37
38
39
40
41
42
43
44
45

SURNAMES		CHRISTIAN NAMES	PENDING SUITS, CASE Nos.				Living Judgments, Case Nos.		Living Executions, Nos.		SURNAMES	
1		G								1	1	Michael
2	Montgomery	George L.	9390			9390				2	2	Mulvain
3	Martin	Gertrude	9424			9424				3	3	Manville
4	Moninger	Geo. F.	9440	c-a	15	9440		37	9440	4	4	Miller
5	Melick	Geo. W.	9454			9454				5	5	Mack, H.
6	Michael	Guy C.	9504							6	6	Montgomery
7	Masie	George	1456		1457					7	7	Mathers
8	Metz	Grace Reynolds	9619			9619				8	8	
9	Mead	Gertrude	9710			9710				9	9	
10	Mayer	George edal	9839							10	10	
11	Mitchell	Grace L. Pat.	9859							11	11	
12	Moninger	Grover edal	9937			9937				12	12	
13	Woody	Geo.	1063							13	13	
14	Miller S. W.		R-9947							14	14	
15										15	15	
16										16	16	
17										17	17	
18										18	18	
19										19	19	
20										20	20	
21										21	21	
22										22	22	
23										23	23	
24										24	24	
25										25	25	
26										26	26	
27										27	27	
28										28	28	
29										29	29	
30										30	30	
31										31	31	
32		H								32	32	
33	Mitchell	Harry S.	9375							33	33	
34	Mouska	Herbain	9386							34	34	
35	Melick	Henry H. edal	4454							35	35	
36	Morison	H. E.	9668			9668		33	9668	36	36	
37	Moffett	Homer	1510			1510		33	1510	37	37	
38	Moorey	Henry W.	9899							38	38	
39	Miller	S. W.	9947							39	39	
40										40	40	
41										41	41	
42										42	42	
43										43	43	
44										44	44	
45										45	45	

Living Executions, Nos.

SURNAMES

CHRISTIAN NAMES

PENDING SUITS, CASE Nos.

Living Judgments, Case Nos.

Living Executions, Nos.

1
2
3
4
5
6
7
8
9
10
11
12
13
14
15
16
17
18
19
20
21
22
23
24
25
26
27
28
29
30
31
32
33
34
35
36
37
38
39
40
41
42
43
44
45

1 Michael Hannah
 2 Mulvain Hamilton
 3 Manville Herbert E.
 4 Miller H. F.
 5 Mack, H. E., + Bertha
 6 Montgomery Homer
 7 Marshess Harvey W.

9144
 9244
 9292
 B 1479 @ 1495
 R 10041
 R 10312
 R 10320

9144
 9244
 9292
 34
 10041

9144
 9244
 34
 10041

1
2
3
4
5
6
7
8
9
10
11
12
13
14
15
16
17
18
19
20
21
22
23
24
25
26
27
28
29
30
31
32
33
34
35
36
37
38
39
40
41
42
43
44
45

37
9440

33
9048
7
1510

SURNAMES		CHRISTIAN NAMES	PENDING SUITS, CASE Nos.	Living Judgments, Case Nos.	Living Executions, Nos.	SURNAMES	
1		I				1	1
2	Mitchell	Cra N.	9226	9226	9226	2	2
3	Mulligan	Ida V.	9426	32	9426	3	3
4	Moran	Imogene	9619	33	9619	4	4
5	Mitchell	Irene	10022			5	5
6						6	6
7						7	7
8						8	8
9						9	9
10						10	10
11						11	11
12						12	12
13						13	13
14						14	14
15						15	15
16						16	16
17						17	17
18						18	18
19						19	19
20						20	20
21						21	21
22						22	22
23						23	23
24		J				24	24
25	Moore	Jane	9222	9222	9222	25	25
26	Murphy	John	9259	9259	9259	26	26
27	Martin	Jennie E.	9300			27	27
28	Moore	Jesse - Estate	9381	32		28	28
29	Moore	Jonathan	9381	32		29	29
30	Moore	Jesse (minor)	9381	32		30	30
31	Moore	John	9381	32		31	31
32	Moore	Jennie	9381	32		32	32
33	Martin	John J.	9424	32		33	33
34	Maugans	J. C. (Pet)	9466			34	34
35	Mitchell	James A.	9500	33		35	35
36	Mays	Jennie	9501	9500		36	36
37	Moore	John (Estate)	9593			37	37
38	Miller	Jerry (Pet)	9598			38	38
39	Mitchell	John		3-L		39	39
40	Moss	James		6287		40	40
41	Moody	Joe. (Pet)	9810	L-3		41	41
42	Michal	Joseph	9963	6290		42	42
43	Mullen	Joseph	9982			43	43
44	Mullen	Wm Estate	9982			44	44
45	Meckling	J.D. et al	10244			45	45

Living Executions, Nos.

SURNAMES

CHRISTIAN NAMES

PENDING SUITS, CASE Nos.

Living Judgments, Case Nos.

Living Executions, Nos.

9226

9222

9269

1
2
3
4
5
6
7
8
9
10
11
12
13
14
15
16
17
18
19
20
21
22
23
24
25
26
27
28
29
30
31
32
33
34
35
36
37
38
39
40
41
42
43
44
45

1	Michael	Joseph	9144
2	Mecklin	J. D.	32 6237
3	Martin	Jas Hadley	2 9457
4	Moffett	J. S.	R 9900
5	Moode	Joseph gard.	R 9996
6	Mahaffey	Jno. W.	R 10359
7	Mattison	Joseph	R 10385
8	Mitchel	Joseph S.	R 10423
9	Morney	J. W.	R 10445

9144	9144
32 6237	32 6237
2 9457	34 9900
R 9900	34 9900
R 9996	
R 10359	
R 10385	
R 10423	
R 10445	

1
2
3
4
5
6
7
8
9
10
11
12
13
14
15
16
17
18
19
20
21
22
23
24
25
26
27
28
29
30
31
32
33
34
35
36
37
38
39
40
41
42
43
44
45

Living Executions, Nos.		SURNAMES	CHRISTIAN NAMES	PENDING SUITS, CASE Nos.	Living Judgments, Case Nos.	Living Executions, Nos.
1	1		J			1
2	2					2
3	3					3
4	4					4
5	5					5
6	6					6
7	7					7
8	8					8
9	9					9
10	10					10
11	11					11
12	12					12
13	13					13
14	14					14
15	15					15
16	16					16
17	17					17
18	18					18
19	19					19
20	20					20
21	21					21
22	22					22
23	23					23
24	24					24
25	25					25
26	26					26
27	27					27
28	28					28
29	29					29
30	30					30
31	31					31
32	32					32
33	33					33
34	34					34
35	35					35
36	36					36
37	37					37
38	38					38
39	39					39
40	40					40
41	41					41
42	42					42
43	43					43
44	44					44
45	45					45



Living Executions, Nos.	SURNAMES	CHRISTIAN NAMES	PENDING SUITS, CASE Nos.	Living Judgments, Case Nos.	Living Executions, Nos.
1	Miller	Manasses	9148	9148	9148
2	Miller	Mable	9209	9209	9209
3	Mulvain	Mary	9244	9244	9244
4	murphy	maurice	9259	9259	9259
5	Murphy	Michael	9259	9259	9259
6	Murphy	Margaret	9259	9259	9259
7	Martin	Martha J.	9300		
8	Moore	Mistic	9302	32 9302	
9	Martin	Morgan W.	9314	32 9314	
10	Martin	Meda	9314	32 9314	
11	Moore	matilda	9381	32 9381	
12	Moore	Millstead	9381	32 9381	
13	Moore	Mae	9381	32 9381	
14	Montgomery	Marie M.	9390	32 9390	
15	Mulligan	Merian C.	9426	32 9426	
16	Myers	Milo L. (Guend)	9460 9546		
17	Michael	Mary G. (Peg)	9504		
18	Mettler	Maurice S.	9714	33 9714	
19	Mather	Morton O.	9747 9873		
20	Myers	Milo M. Adm	9775		
21	Morrow	Lula M.	9800		
22	Mayer	Margaret et al	9839		
23	Morford	Mamie A. P.	9853		
24	Mayer	Max	9865		
25	Weddles	Martha	9886	34 9886	
26	Mather	Millie et al	9887	34 9887	
27	Momiggen	Maud. et al	9937	34 9937	
28	Mather	Mary	9979		
29	Max Mayer		10071 10085		
30	Myers	Minnie	10098		
31	Martin	M.W.	10122		
32	Morrow	Laminda et al	10256		
33	Mather	Merle	10267		
34	Moore	Mary	10286		
35	Martin	Morgan W.	1586		
36	Myers	M.M.	10324		
37	Mehring	Margaret	10325		
38	Mavis	Max	10391		
39	Myers	Milo L.	10460		
40	Martin	Mary L.	10465		
41	Martin	Morgan W.	10465		
42					
43					
44					
45					

23
299

SURNAMES		CHRISTIAN NAMES	PENDING SUITS, CASE Nos.				Living Judgments, Case Nos.			Living Executions, Nos.			SURNAMES	
1	<i>m</i>	M											1	1
2													2	2
3													3	3
4													4	4
5													5	5
6													6	6
7													7	7
8													8	8
9													9	9
10													10	10
11													11	11
12													12	12
13													13	13
14													14	14
15													15	15
16													16	16
17													17	17
18													18	18
19													19	19
20													20	20
21													21	21
22													22	22
23													23	23
24													24	24
25													25	25
26													26	26
27													27	27
28													28	28
29													29	29
30													30	30
31													31	31
32		N											32	32
33	<i>Minx</i>	<i>Noami E.</i>	<i>9863</i>										33	33
34	<i>Mattoon</i>	<i>N. F.</i>	<i>9963</i>										34	34
35	<i>Mees</i>	<i>Nancy E.</i>	<i>10138</i>										35	35
36													36	36
37													37	37
38													38	38
39													39	39
40													40	40
41													41	41
42													42	42
43													43	43
44													44	44
45													45	45

Murphy
Moss
Merchant
Mathers
Mangano

Murphy

Living Executions, Nos.	SURNAMES	CHRISTIAN NAMES	PENDING SUITS, CASE Nos.	Living Judgments, Case Nos.	Living Executions, Nos.
1		○			1
2	Murphy	O. L. (Jr.)		L-3 6290	2
3	Moss	Ora		L-3 6290	3
4	Merchant	Ora Cathrine ^(Jr.)	F 9716		4
5	Mathers	O.B. et al	R 9887	34 9887	5
6	Mangano	O.J. & B.J.	R 19011		6
7					7
8					8
9					9
10					10
11					11
12					12
13					13
14					14
15	Murphy	Pearl	9228	9228	15
16					16
17					17
18					18
19					19
20					20
21					21
22					22
23					23
24					24
25					25
26					26
27					27
28					28
29					29
30					30
31					31
32					32
33					33
34					34
35					35
36		Q			36
37					37
38					38
39					39
40					40
41					41
42					42
43					43
44					44
45					45

1	SURNAMES	CHRISTIAN NAMES	PENDING SUITS, CASE Nos.		Living Judgments, Case Nos.		Living Executions, Nos.		1	SURNAMES
1		R							1	
2	Moffett	Ralph	9216		9216				2	Mintz
3	Martini	Rosa	9314		9314				3	Marrlott
4	Morison	Robt. H.	9668	2	9668	33	33	9668	4	Moody
5	Maskill	Robt. H.	9705	2					5	Miller
6	Myers	Ralph	9737	2	9792				6	Melick
7	Morse	Ray	9884	R					7	Morse
8	Mangans	B. J.	9949	R					8	Myers
9	Mayfield	Richard	6192						9	Woody
10									10	
11									11	
12									12	
13									13	
14									14	
15									15	
16									16	
17									17	
18									18	
19									19	
20									20	
21									21	
22									22	
23									23	
24									24	
25									25	
26									26	
27									27	
28									28	
29									29	
30									30	
31									31	
32									32	
33									33	
34									34	
35									35	
36									36	
37									37	
38									38	
39									39	
40									40	
41									41	
42									42	
43									43	
44									44	
45									45	

Living Executions, Nos.

SURNAMES

CHRISTIAN NAMES

PENDING SUITS, CASE Nos.

Living Judgments, Case Nos.

Living Executions, Nos.

7216

33 33
7668 7669

1 1
2 2
3 3
4 4
5 5
6 6
7 7
8 8
9 9
10 10
11 11
12 12
13 13
14 14
15 15
16 16
17 17
18 18
19 19
20 20
21 21
22 22
23 23
24 24
25 25
26 26
27 27
28 28
29 29
30 30
31 31
32 32
33 33
34 34
35 35
36 36
37 37
38 38
39 39
40 40
41 41
42 42
43 43
44 44
45 45

S

Mintz Sam 9285
 Marrott Sissw B. 9301 9353
 Moody Stewart 9352
 Miller S. M. 9208
 Melick Sarah A. (Wife) 9454
 Morse Sarah E. 9619
 Myers Sarah C. 9780
 Woody Stewart et al 9790

9285 9285
 9301
 9208
 32 9454
 33 9619

1
2
3
4
5
6
7
8
9
10
11
12
13
14
15
16
17
18
19
20
21
22
23
24
25
26
27
28
29
30
31
32
33
34
35
36
37
38
39
40
41
42
43
44
45

SURNAMES		CHRISTIAN NAMES	PENDING SUITS, CASE Nos.				Living Judgments, Case Nos.			Living Executions, Nos.			SURNAMES
1		T										1	1
2	Mitchell	Thomas	1413					37				2	2
3	Mulligan	P. J.	2 9426					9426				3	3
4	Mummy	John	1550									4	4
5	Miles	Wm. M.	R 10138									5	5
6												6	6
7												7	7
8												8	8
9												9	9
10												10	10
11												11	11
12												12	12
13												13	13
14												14	14
15												15	15
16												16	16
17												17	17
18												18	18
19												19	19
20												20	20
21												21	21
22												22	22
23												23	23
24												24	24
25												25	25
26												26	26
27												27	27
28												28	28
29												29	29
30												30	30
31												31	31
32												32	32
33												33	33
34												34	34
35												35	35
36												36	36
37												37	37
38												38	38
39												39	39
40												40	40
41												41	41
42												42	42
43												43	43
44												44	44
45												45	45

Living Executions, Nos.

SURNAMES

CHRISTIAN NAMES

PENDING SUITS, CASE Nos.

Living Judgments, Case Nos.

Living Executions, Nos.

1 1
 2 2
 3 3
 4 4
 5 5
 6 6
 7 7
 8 8
 9 9
 10 10
 11 11
 12 12
 13 13
 14 14
 15 15
 16 16
 17 17
 18 18
 19 19
 20 20
 21 21
 22 22
 23 23
 24 24
 25 25
 26 26
 27 27
 28 28
 29 29
 30 30
 31 31
 32 32
 33 33
 34 34
 35 35
 36 36
 37 37
 38 38
 39 39
 40 40
 41 41
 42 42
 43 43
 44 44
 45 45

T

U

V

1
 2
 3
 4
 5
 6
 7
 8
 9
 10
 11
 12
 13
 14
 15
 16
 17
 18
 19
 20
 21
 22
 23
 24
 25
 26
 27
 28
 29
 30
 31
 32
 33
 34
 35
 36
 37
 38
 39
 40
 41
 42
 43
 44
 45

1	SURNAME	CHRISTIAN NAMES	PENDING SUITS, CASE Nos.				Living Judgments, Case Nos.		Living Executions, Nos.		1	SURNAME
1	Morrison	W. H. Rec.	9150				9150	9150		1	Murphy	
2	Mitchell	Wesley	9159				9159	9159		2	Mayo	
3	Monroe	William	9166				9166	9166		3		
4	Miller	Wm W.	9209				9209	9209		4		
5	Maugans	Wray	9246				9246	9246		5		
6	Morse	Wallace	9318				9318			6		
7	Maize	William	9383				9383			7		
8	Mitchell	Wm B.	9419				9419			8		
9	Mitchell	Wm H. (ref)	9550				9550			9		
10	Moffitt	William	9692				9692			10		
11	Melching	William M	9778				9778	33 9778		11		
12	Myers	William H.	9780				9780			12		
13	Michaels	William	9963							13		
14	Mitchell	W.A.J.	10397							14		
15										15		
16										16		
17										17		
18										18		
19										19		
20										20		
21										21		
22										22		
23										23		
24										24		
25										25		
26										26		
27										27		
28										28		
29										29		
30										30		
31										31		
32										32		
33										33		
34										34		
35										35		
36										36		
37										37		
38										38		
39										39	Michael	
40										40		
41										41		
42										42		
43										43		
44										44		
45										45		

CORPORATIONS, FIRM NAMES, ETC.	PENDING SUITS, CASE Nos.				Living Judgments, Case Nos.					Living Executions, Nos.				
1 Marysville Hardware Co. 9298														
2 Marysville Lumber Co. 9421 9480														
3 Maynard Coal Co., The 9437														
4 Marysville Light & Water Co. 9499														
5 Merchants' Natl Bank, Indiana 9505														
6 Maddox Textile Co. The 9514 9515 9667 9724														
7 M. E. Home Indged Col. Hill Cus. 9550														
8 Mt. Victory Bank (Corp) 9667														
9 Myer-Bridges Co. (Corp) 9667														
10 Moray, H. W. & Co. 9690														
11 Maddox Textile Co. 9724														
12 Marysville Cabinet Co The 9772														
13 Marysville Wire Fence & Lumber Co. 9793 9818 10016														
14 Mt. Victory Bank (Plt.) 9801														
15 Mount Carmel Lodge 303 F. A. M. 9843														
16 Maryland Casualty Co. 9851														
17 Malleable Iron Range Co. 9879														
18 Money Penny Hammond Co. 9905														
19 Marysville Wire Fence & Lumber Co. 9975														
20 Milford Center Lumber Supply Co. 10014 10077 10119 10372 10394														
21 Mutual Loan & Savings Co. 10048														
22 Maddox Textile Co The 10073 9751														
23 Mag. Stop Banking Co 10174 10177														
24 Moray H. W. Co 10316														
25 Midland Grocery Co. 10328														
26														
27														
28														
29														
30														
31														
32														
33														
34														
35														
36														
37														
38														
39														
40														
41														
42														
43														
44														
45														

Living Executions, Nos.	
	1
	2
	3
	4
	5
L-3 6295	6
L-3 6297	7
L-3 283	8
	9
	10
	11
	12
	13
	14
	15
	16
	17
	18
	19
34 0014	20
	21
	22
	23
	24
	25
	26
	27
	28
	29
	30
	31
	32
	33
	34
	35
	36
	37
	38
	39
	40
	41
	42
	43
	44
	45

CORPORATIONS, FIRM NAMES, ETC.		PENDING SUITS, CASE Nos.		Living Judgments, Case Nos.		Living Executions, Nos.	
	1						1
	2						2
	3						3
	4						4
	5						5
	6						6
	7						7
	8						8
	9						9
	10						10
	11						11
	12						12
	13						13
	14						14
	15						15
	16						16
	17						17
	18						18
	19						19
	20						20
	21						21
	22						22
	23						23
	24						24
	25						25
	26						26
	27						27
	28						28
	29						29
	30						30
	31						31
	32						32
	33						33
	34						34
	35						35
	36						36
	37						37
	38						38
	39						39
	40						40
	41						41
	42						42
	43						43
	44						44
	45						45

Living Executions, Nos.	
	1
	2
	3
	4
	5
	6
	7
	8
	9
	10
	11
	12
	13
	14
	15
	16
	17
	18
	19
	20
	21
	22
	23
	24
	25
	26
	27
	28
	29
	30
	31
	32
	33
	34
	35
	36
	37
	38
	39
	40
	41
	42
	43
	44
	45

1	SURNAME	CHRISTIAN NAMES	PENDING SUITS, CASE Nos.						Living Judgments, Case Nos.			Living Executions, Nos.			1	SURNAME		
1	McFarland	Adah	2														1	McCamey
2	McAdow	Alvin W.	9841														2	McLean
3	McAdow	Alva	R 9922														3	
4																	4	
5																	5	
6																	6	
7																	7	
8																	8	
9																	9	
10																	10	
11																	11	
12																	12	
13																	13	
14																	14	
15																	15	McCormell
16																	16	McCampbell
17																	17	McLean
18	McCormell	Blanche W.	9190						9190			9190					18	McIlroy
19	McFarland	Blanche	9841	R	10447												19	McIntire
20	McLean	Bragillai	R 9943	R	9944												20	McCarty
21																	21	McBarr
22																	22	McKa
23																	23	
24																	24	
25																	25	
26																	26	
27																	27	
28																	28	
29																	29	
30	McCloud	Charles F.	cc 218 9134	2	9516	7	9517	c.gap 8	c.gap 9	e.gap 10	37	37	9134				30	
31	McNeil	Charles	9179										9179				31	
32	McAllister	B.	9216		9217								9216	9217			32	McKigau
33	McIntire	Currie	9661														33	McFarland
34	McCloud	Chas. F.	e.gap	c.gap	e.gap								e.gap	e.gap	e.gap		34	
35	McCracken	C.F.	9711														35	
36	McAdow	Celia	R 9922														36	
37	McMahill	Adah	10447														37	
38																	38	
39																	39	
40																	40	
41																	41	
42																	42	
43																	43	
44																	44	
45																	45	

Living Executions, Nos.

SURNAMES

CHRISTIAN NAMES

PENDING SUITS, CASE Nos.

Living Judgments, Case Nos.

Living Executions, Nos.

1
2
3
4
5
6
7
8
9
10
11
12
13
14
15
16
17
18
19
20
21
22
23
24
25
26
27
28
29
30
31
32
33
34
35
36
37
38
39
40
41
42
43
44
45

McCamey
McLean

Della (Pt)
D. T. et al.

2
9788
R
9948

McConnell

Eugene

9190

9190

9190

McCampbell

Edgar

9239

9239

9239

McLean

Ernest

9354

McIlroy

Emma

9435

9435

McIntire

E. A.

9601

McCarty

Ella

2-3
6311

6311

McBarr

E. J.

10323 R
10337

McKee

Emily

10447

F

McKegan

F. C.

9360 9513

9360 9513

9360

McFarland

Francis

10447

9190

9134

9179

9216 9217

SURNAME		CHRISTIAN NAMES	PENDING SUITS, CASE Nos.	Living Judgments, Case Nos.	Living Executions, Nos.
		G			
1				33	
2	McCloud	Geo. B.	R 9619	9619	
3	McAllister	Grace	R 10334		
4	McAllister	Grace	R 10419		
5					
6					
7					
8					
9					
10					
11					
12					
13					
14					
15					
16					
17					
18					
19		H			
20	McCulley	Stallock	R 9375		
21	McAdow	Harriett	R 9420		
22	McCounell	Horace E	Crim. R. 1446		
23	McIntire	Henry (Pl)	R 9661		
24	McAdow	Hugh	R 9922		
25	McKeever	Hattie	R 10080		
26	McAdow	H. R.	R 10129		
27	McCrany H B	H B et al	10052		
28					
29					
30					
31					
32					
33					
34	McPherson	Winnie et al	9837		
35					
36					
37					
38					
39					
40					
41					
42					
43					
44					
45					

SURNAME	
1	McCloud
2	McKittrick
3	McKirgan
4	McAllister
5	McShroy
6	McLee
7	McKirgan
8	McKirgan
9	McCampbell
10	McCampbell
11	McIntire
12	McGrevey
13	McFee
14	McCrany
15	McAllister J
16	McAllister
17	McKee
18	
19	
20	
21	
22	
23	
24	
25	
26	
27	
28	
29	
30	
31	
32	
33	
34	
35	
36	
37	
38	
39	
40	
41	
42	
43	
44	
45	

Living Executions, Nos.

SURNAMES

CHRISTIAN NAMES

PENDING SUITS, CASE Nos.

Living Judgments, Case Nos.

Living Executions, Nos.

1
2
3
4
5
6
7
8
9
10
11
12
13
14
15
16
17
18
19
20
21
22
23
24
25
26
27
28
29
30
31
32
33
34
35
36
37
38
39
40
41
42
43
44
45

McCloud John J. CC 218
9134
McKittrick J. S. 26239
McKirgan J. W. - Dy. 9360 9483 L-3 9513
McAllister J. E. - Dy. 9402
McShoy Jas. W. (Estale) 9435
McGee J. J. (Dy) 9452
McKirgan J. W. 9513
McKirgan James H. (Dy) 1463
McCampbell Jas. S. 9619
McCampbell John 9619
McIntire John 9661
McGreevy John 1516 R 1518
McGee J. J. 10014
McCrany H. B. et al. 10052
McAllister James 10334
McAllister James 10419
McGee James 10447

2-3 2-3 2-3

9134 9134
6239 6239
9360 6268 6270 9360 6270

32 L-3 33
9513 6281 9483

33
9619
33
9619

J 1518 J 1518
R 34 R 34
10014 10014

K

1	SURNAME	CHRISTIAN NAMES	PENDING SUITS, CASE Nos.							Living Judgments, Case Nos.			Living Executions, Nos.	
			9231	L-6243	223	9312	9766	10044	L-6250	4-6300	9312	L-6250	L-6243	L-6243
1	McIntire	Laura	9231	L-6243	223	9312	9766	10044	9231	L-6243	L-6243	9231	L-6243	
2	McDowell	L. C.	9239						9239			9239		
3	McLean	Ronie C.	9354	9401										
4	McAllister	L. L. - City	9402											
5	McCoy	L. J. (ref)							L-3			L-3		
6	McShroy	Leo D.	9435						6262			6262		
7	McShroy	Louis G.	9435						32			32		
8	McShroy	Lura V.	9435						9435			9435		
9	McPherson	Ruby E.	9456						32			32		
10	McCloud	Luther N.	9619						9456			9456		
11	McCampbell	Luther	9619						33			33		
12	McKeever	Lewis	10080						9619			9619		
13														
14	McLean	Mayme	9195						9195			9195		
15	McShroy	Minnie B.	9435						32			32		
16	McFadden	Minnie	9721						9435			9435		
17	McLean	Mary F. et al.	9943											
18	McPherson	Margaret	10070											
19	McBair	Mark	10112											
20	McAdow	Maudie	10129											
21														
22														
23														
24														
25														
26														
27														
28	McCloud	Nan S. et al.	9134						9134			9134		
29	McChellan	A. H.	9763											
30														
31														
32														
33														
34														
35	McLean	Orville B.	9195	9354					9195			9195		
36	McCamey	Otto	9788											
37	McPherson	Opal et al.	9837											
38	McAdow	O. W. et al.	9922											
39	"	O. W.	10205											
40														
41														
42														
43														
44														
45														

SURNAME	
1	
2	McShroy
3	McShroy
4	McLeadbelle
5	McShroy
6	McShroy
7	
8	
9	
10	
11	
12	
13	
14	
15	
16	
17	
18	
19	
20	
21	
22	
23	
24	McLean
25	McCloud
26	
27	
28	
29	
30	
31	
32	
33	McCloud
34	McMahon
35	McNeil
36	McShroy
37	McKirgan
38	
39	
40	
41	
42	
43	
44	
45	

Living Executions, Nos.	SURNAMES	CHRISTIAN NAMES	PENDING SUITS, CASE Nos.	Living Judgments, Case Nos.	Living Executions, Nos.
		P			
1					1
2	McIlroy	Pearl	9435	32 9435	2
3	McIlroy	Pearl, Leonard	9533 9694	32 9533	3
4	McCampbell	Pearle	9619	33 9619	4
5	McIlroy	Pearl guard.	9754		5
6	McIlroy	Pearl Adm.	10023		6
7					7
8					8
9					9
10					10
11					11
12					12
13					13
14					14
15					15
16		Q			16
17					17
18					18
19					19
20					20
21					21
22					22
23		R			23
24	McLean	Rose	9354		24
25	McCloud	Richard H.	9619	33 9619	25
26					26
27					27
28					28
29					29
30					30
31					31
32					32
33	McCloud	Smith, Newt	9134	9134	33
34	McMahon	Sarah E.	9161 9162	9161 9162	34
35	McLiel	S. A.	9194	9194	35
36	McIlroy	Sarah M.	9435	32 9435	36
37	McKibbin	S. S.	9483	32 9483	37
38					38
39					39
40					40
41					41
42					42
43					43
44					44
45					45

L-6250
9231 L-6243
9239

L-3
6262

9193

9134

9195

	SURNAMES	CHRISTIAN NAMES	PENDING SUITS, CASE Nos.				Living Judgments, Case Nos.			Living Executions, Nos.		
1		T										
2	McAllister	Timothy	9561									
3												
4												
5												
6												
7												
8												
9		U										
10												
11												
12												
13												
14												
15		V										
16	McSade	Van, Guard	9581				93	9581				
17												
18												
19												
20												
21	McMahan	Walter	9161	9162	9191		9161	9162	9191	9161	9162	9191
22	McKittrick	W. B.	96239				96239		96239			
23	McAdow	W. H.	9720									
24	McAllister	W. G.	9508				32	9508				
25	McCloud	Wm. McLean	9619				33	9619				
26	McCampbell	W. N.	9619				33	9619				
27	McIntire	William	9661									
28	McAdow	Wm. H.	9922									
29		X										
30												
31												
32												
33												
34		Y										
35												
36												
37												
38												
39	McIlroy	Z. H.	9891									
40												
41												
42												
43												
44												
45												

	CORPORATIONS, ETC.
1	McCaffery's Lane
2	McMurray
3	
4	
5	
6	
7	
8	
9	
10	
11	
12	
13	
14	
15	
16	
17	
18	
19	
20	
21	
22	
23	
24	
25	
26	
27	
28	
29	
30	
31	
32	
33	
34	
35	
36	
37	
38	
39	
40	
41	
42	
43	
44	
45	

Living Executions, Nos.

CORPORATIONS, FIRM NAMES, ETC.

PENDING SUITS, CASE Nos.

Living Judgments, Case Nos.

Living Executions, Nos.

1
2
3
4
5
6
7
8
9
10
11
12
13
14
15
16
17
18
19
20
21
22
23
24
25
26
27
28
29
30
31
32
33
34
35
36
37
38
39
40
41
42
43
44
45

1 McCaffery's Daniel Sons Co. 9186
2 Mc Murray Selby Co (C) 9890

9186
34
9890

9186

1
2
3
4
5
6
7
8
9
10
11
12
13
14
15
16
17
18
19
20
21
22
23
24
25
26
27
28
29
30
31
32
33
34
35
36
37
38
39
40
41
42
43
44
45

9161 9162 9191
T6239

M

SURNAMES		CHRISTIAN NAMES	PENDING SUITS, CASE Nos.		Living Judgments, Case Nos.		Living Executions, Nos.		SURNAMES	
1		A							1	1
2	Newman	Anna W.	9305	9306	9305	9306			2	Norris
3									3	Norris
4									4	
5									5	
6									6	
7									7	
8									8	
9									9	
10									10	
11									11	
12									12	
13									13	
14									14	
15									15	Norris
16									16	Norris
17									17	Norris
18		B							18	Noel
19									19	
20									20	
21									21	
22									22	
23									23	
24									24	
25									25	
26									26	
27									27	
28									28	
29									29	
30		C							30	
31	Norris	Chas S. ⁽²⁰¹⁴⁾ & J.	Q	9475					31	
32	Neill	Becil	R	9812					32	Ninechelse
33	Northrup	C.E.	R	9927	R	9928	34	34	33	Norris
34							9927	9927	34	Norris
35									35	Norris
36									36	
37									37	
38									38	
39									39	
40									40	
41									41	
42									42	
43									43	
44									44	
45									45	

Living Executions, Nos.

SURNAMES

CHRISTIAN NAMES

PENDING SUITS, CASE Nos.

Living Judgments, Case Nos.

Living Executions, Nos.

1
2
3
4
5
6
7
8
9
10
11
12
13
14
15
16
17
18
19
20
21
22
23
24
25
26
27
28
29
30
31
32
33
34
35
36
37
38
39
40
41
42
43
44
45

D

Norris Doane C. ^(Pet) 9685

Norris Deborah 9685

Norris E. H. Exch. 6239

Norris E. L. 9297

Norris Edward 9685

Noel Edna 10002

33
9685

33
9685

6239

33
9685

6239

F

Ninechelser Flora ^(Pet) 9590

Norris Fannie 9685

Norris Frank 9685

Norris Flora 9685

33
9590

33
9685

33
9685

33
9685

34
9927

1
2
3
4
5
6
7
8
9
10
11
12
13
14
15
16
17
18
19
20
21
22
23
24
25
26
27
28
29
30
31
32
33
34
35
36
37
38
39
40
41
42
43
44
45

SURNAMEN		CHRISTIAN NAMES	PENDING SUITS, CASE Nos.	Living Judgments, Case Nos.	Living Executions, Nos.	SURNAMEN	
1	Northrup	Glena	R 9928			1	1
2						2	2
3						3	3
4						4	4
5						5	5
6						6	6
7						7	7
8						8	8
9						9	9
10						10	10
11						11	11
12						12	12
13						13	13
14						14	14
15						15	15
16						16	16
17						17	17
18						18	18
19		H				19	19
20	Norris	Harry E. Pay	2 9387	32 9387		20	20
21	Norris	Harry	9812			21	21
22	Nothstue	H. D.	R 10356			22	22
23						23	23
24						24	24
25						25	25
26						26	26
27						27	27
28						28	28
29						29	29
30						30	30
31						31	31
32						32	32
33						33	33
34		I				34	34
35	Norris	Isaac	7 9685	33 9685		35	35
36						36	36
37						37	37
38						38	38
39						39	39
40						40	40
41						41	41
42						42	42
43						43	43
44						44	44
45						45	45

1
2
3
4
5
6
7
8
9
10
11
12
13
14
15
16
17
18
19
20
21
22
23
24
25
26
27
28
29
30
31
32
33
34
35
36
37
38
39
40
41
42
43
44
45

Noon
Nincehelse
Norris
Nunamaker
Noel
Norris

Living Executions, Nos.

SURNAMES

CHRISTIAN NAMES

PENDING SUITS, CASE Nos.

Living Judgments, Case Nos.

Living Executions, Nos.

1	1		J						1
2	2	Noon	John-Peg					6258	2
3	3	Nincehelter	John E.	8 9590				39 9590	3
4	4	Norris	Joseph	8 9685				33 9685	4
5	5	Numamaker	Joseph	2 9787	R 10027			34 10027	5
6	6	Noel	Joseph	R 10002					6
7	7	Norris	Jay	R 10351					7
8	8								8
9	9								9
10	10								10
11	11								11
12	12								12
13	13								13
14	14								14
15	15								15
16	16								16
17	17								17
18	18								18
19	19								19
20	20								20
21	21								21
22	22								22
23	23								23
24	24								24
25	25								25
26	26								26
27	27								27
28	28								28
29	29								29
30	30								30
31	31								31
32	32								32
33	33								33
34	34								34
35	35								35
36	36		K						36
37	37								37
38	38								38
39	39								39
40	40								40
41	41								41
42	42								42
43	43								43
44	44								44
45	45								45

	SURNAMES	CHRISTIAN NAMES	PENDING SUITS, CASE Nos.	Living Judgments, Case Nos.	Living Executions, Nos.		SURNAMES
1	Neil	Lane	R 9963			1	1
2						2	2
3						3	3
4						4	4
5						5	5
6						6	6
7						7	7
8						8	8
9						9	9
10						10	10
11						11	11
12						12	12
13						13	13
14		M				14	14
15	Nickelson	May	R 10036			15	15
16	Ripgen	Mike	R 10152			16	16
17						17	17
18						18	18
19						19	19
20						20	20
21						21	21
22						22	22
23						23	23
24						24	24 Nelson
25						25	25 Norris
26						26	26 Hozzle
27						27	27
28		N				28	28
29						29	29
30						30	30
31						31	31
32						32	32
33						33	33
34						34	34 Norris
35		O				35	35 Neil
36						36	36
37						37	37
38						38	38
39						39	39
40						40	40
41						41	41
42						42	42
43						43	43
44						44	44
45						45	45

N

Living Executions, Nos.

SURNAMES

CHRISTIAN NAMES

PENDING SUITS, CASE Nos.

Living Judgments, Case Nos.

Living Executions, Nos.

1 1
2 2
3 3
4 4
5 5
6 6
7 7
8 8
9 9
10 10
11 11
12 12
13 13
14 14
15 15
16 16
17 17
18 18
19 19
20 20
21 21
22 22
23 23
24 24
25 25
26 26
27 27
28 28
29 29
30 30
31 31
32 32
33 33
34 34
35 35
36 36
37 37
38 38
39 39
40 40
41 41
42 42
43 43
44 44
45 45

P

Q

R

Nelson

Norris

Kozzle

Roy

Rebecca

Roy

9215 1421

9685

1565 1570 1571

9215

93

9685

9215

S

Norris

Neil

Simeon

Susana

9685

9963

93

9685

1
2
3
4
5
6
7
8
9
10
11
12
13
14
15
16
17
18
19
20
21
22
23
24
25
26
27
28
29
30
31
32
33
34
35
36
37
38
39
40
41
42
43
44
45

SURNAMES		CHRISTIAN NAMES	PENDING SUITS, CASE Nos.				Living Judgments, Case Nos.		Living Executions, Nos.	
1		T								
2	Nelson	Tina	9215			9215		9215		
3	Nickol	Phos. M.	9622			6331				
4										
5										
6										
7										
8										
9		U								
10										
11										
12										
13										
14										
15		V								
16										
17										
18										
19										
20										
21		W								
22	Norris	W. L.	9297							
23	Northrup	W. W.	9299							
24										
25										
26										
27										
28										
29		X								
30										
31										
32										
33										
34		Y								
35										
36										
37										
38										
39		Z								
40	Norris	Zetta	9685			33 9685				
41										
42										
43										
44										
45										

CORPORATIONS, ETC.	
1	N. Y. Agcy. Fr.
2	National Rept.
3	National S.
4	National Liv.
5	N. W. Mutual
6	National Liv.
7	
8	
9	
10	
11	
12	
13	
14	
15	
16	
17	
18	
19	
20	
21	
22	
23	
24	
25	
26	
27	
28	
29	
30	
31	
32	
33	
34	
35	
36	
37	
38	
39	
40	
41	
42	
43	
44	
45	

Living Executions, Nos.

CORPORATIONS, FIRM NAMES, ETC.

PENDING SUITS, CASE Nos.

Living Judgments, Case Nos.

Living Executions, Nos.

9215

1
2
3
4
5
6
7
8
9
10
11
12
13
14
15
16
17
18
19
20
21
22
23
24
25
26
27
28
29
30
31
32
33
34
35
36
37
38
39
40
41
42
43
44
45

1 N.Y. Agcy Hartford Fire Ins. Co.
2 National Refining Co. Inc (Corp)
3 National Supply Co. (Corp)
4 National Live Stock Ins. Co.
5 N.W. Mutual Life Ins. Co. (Corp)
6 National Live Stock Remedy Co.

2
9358
2
9514
2
9534
2
9805
2
9818
2
9869 R 9907

53
9358

1
2
3
4
5
6
7
8
9
10
11
12
13
14
15
16
17
18
19
20
21
22
23
24
25
26
27
28
29
30
31
32
33
34
35
36
37
38
39
40
41
42
43
44
45

SURNAMES		CHRISTIAN NAMES	PENDING SUITS, CASE Nos.				Living Judgments, Case Nos.		Living Executions, Nos.		SURNAMES	
1		A									1	
2	Omey	Arthur					37				2	Osborn
3	Queler	Anna S.					9550				3	Averholser
4	Osman	Anna									4	
5											5	
6											6	
7											7	
8											8	
9											9	
10											10	
11											11	
12											12	
13											13	
14											14	
15											15	
16											16	
17											17	
18											18	
19											19	
20											20	
21											21	
22											22	
23											23	
24											24	
25											25	
26											26	
27	Oppihle	Bessie	9178	10137			9178		9178		27	
28											28	
29											29	Oppihle
30											30	Egan
31											31	Oldorp
32											32	
33											33	
34											34	
35											35	
36											36	
37											37	
38											38	
39											39	
40											40	
41											41	
42											42	
43											43	
44											44	
45											45	

Living Executions, Nos.

SURNAMES

CHRISTIAN NAMES

PENDING SUITS, CASE Nos.

Living Judgments, Case Nos.

Living Executions, Nos.

32 37
9506 9507

1 1
2 2
3 3
4 4
5 5
6 6
7 7
8 8
9 9
10 10
11 11
12 12
13 13
14 14
15 15
16 16
17 17
18 18
19 19
20 20
21 21
22 22
23 23
24 24
25 25
26 26
27 27
28 28
29 29
30 30
31 31
32 32
33 33
34 34
35 35
36 36
37 37
38 38
39 39
40 40
41 41
42 42
43 43
44 44
45 45

G

Owens
Osgoodby
Orahood
Opphuel

Grace
Geo. M.
Gardie M.
George

9368
B Q
1478 1494
10085
R
10449

9368

H

1
2
3
4
5
6
7
8
9
10
11
12
13
14
15
16
17
18
19
20
21
22
23
24
25
26
27
28
29
30
31
32
33
34
35
36
37
38
39
40
41
42
43
44
45

Living Executions, Nos.			SURNAMES	CHRISTIAN NAMES	PENDING SUITS, CASE Nos.	Living Judgments, Case Nos.	Living Executions, Nos.
1							1
2							2
3							3
4							4
5							5
6							6
7							7
8							8
9							9
10							10
11							11
12							12
13							13
14							14
15							15
16							16
17							17
18							18
19							19
20							20
21							21
22							22
23							23
24							24
25							25
26							26
27							27
28							28
29							29
30							30
31							31
32							32
33				K			33
34							34
35							35
36							36
37							37
38							38
39							39
40							40
41							41
42							42
43							43
44							44
45							45

9178
 9178
 37 32
 9506 9507

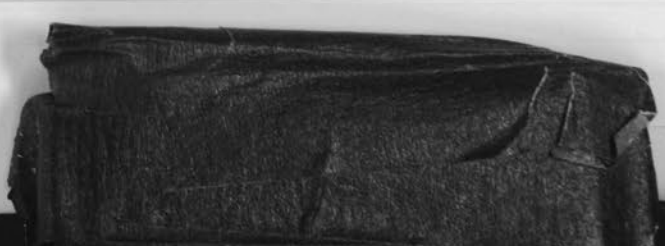

SURNAMES		CHRISTIAN NAMES	PENDING SUITS, CASE Nos.				Living Judgments, Case Nos.		Living Executions, Nos.		SURNAMES	
1	Oppihle	Lulu	9178				9178	9178	1	1		
2	Oliver	Lester	9525	9545			33		2	2		
3	Ollie	Louis F.	9623				33		3	3		
4									4	4		
5									5	5		
6									6	6		
7									7	7		
8									8	8		
9									9	9		
10									10	10	Oppihle	
11									11	11	Oruholm	
12									12	12		
13									13	13		
14									14	14		
15									15	15		
16									16	16		
17									17	17		
18									18	18		
19									19	19		
20									20	20		
21									21	21		
22									22	22		
23									23	23		
24									24	24		
25	Oppihle	Mary	9178				9178	9178	25	25		
26	Oller	Martha	9864						26	26		
27	Oliver	Myrtle	10442						27	27		
28									28	28		
29									29	29		
30									30	30		
31									31	31		
32									32	32		
33									33	33		
34									34	34		
35									35	35		
36									36	36		
37									37	37		
38									38	38		
39									39	39		
40									40	40		
41									41	41		
42									42	42		
43									43	43		
44									44	44		
45									45	45		

Living Executions, Nos.	SURNAMES	CHRISTIAN NAMES	PENDING SUITS, CASE Nos.	Living Judgments, Case Nos.	Living Executions, Nos.
1					1
2					2
3					3
4					4
5					5
6					6
7					7
8					8
9					9
10					10
11					11
12					12
13					13
14					14
15					15
16					16
17					17
18					18
19					19
20					20
21					21
22					22
23					23
24					24
25					25
26					26
27					27
28					28
29					29
30					30
31					31
32					32
33					33
34					34
35					35
36					36
37					37
38					38
39					39
40					40
41					41
42					42
43					43
44					44
45					45

9178

N

10 *Oppihle* *Ora* 9178
 11 *Overholser* *Altha* 10428

9178

9178

9178

P

Q

SURNAMES		CHRISTIAN NAMES	PENDING SUITS, CASE Nos.				Living Judgments, Case Nos.			Living Executions, Nos.			SURNAMES	
1		R										1	1	Oller
2												2	2	
3												3	3	
4												4	4	
5												5	5	
6												6	6	
7												7	7	
8												8	8	
9												9	9	
10												10	10	
11												11	11	
12												12	12	
13												13	13	
14												14	14	
15												15	15	
16												16	16	
17												17	17	
18												18	18	
19												19	19	
20												20	20	
21												21	21	
22												22	22	
23												23	23	
24												24	24	
25		S										25	25	
26	Overfield	S.M.	e									26	26	
27	Orabood	Suel	1506	R								27	27	
			10085											
28												28	28	
29												29	29	
30												30	30	
31												31	31	
32												32	32	
33												33	33	
34												34	34	
35												35	35	
36												36	36	
37												37	37	
38												38	38	Roark
39												39	39	
40												40	40	
41												41	41	
42												42	42	
43												43	43	
44												44	44	
45												45	45	

Living Executions, Nos.

SURNAMES

CHRISTIAN NAMES

PENDING SUITS, CASE Nos.

Living Judgments, Case Nos.

Living Executions, Nos.

1
2
3
4
5
6
7
8
9
10
11
12
13
14
15
16
17
18
19
20
21
22
23
24
25
26
27
28
29
30
31
32
33
34
35
36
37
38
39
40
41
42
43
44
45

Oller

Thomas P.

²
9864

²
986x

²
986x

1
2
3
4
5
6
7
8
9
10
11
12
13
14
15
16
17
18
19
20
21
22
23
24
25
26
27
28
29
30
31
32
33
34
35
36
37
38
39
40
41
42
43
44
45

U

O'Rourke

^V
Vigil, et al, [↑]10037

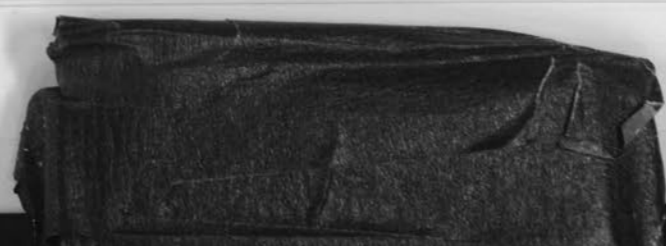

1	SURNAME	CHRISTIAN NAMES	PENDING SUITS, CASE Nos.				Living Judgments, Case Nos.			Living Executions, Nos.		
1		W										
2	O'Brien	W.P. (copy)	2 9458	2 9700	2 9725		37 9458	37 9700		33 9700		
3	O'Brien	W.P.	2 9638	2 9639	2 9693	2 9689	33 9638	33 9693	33 9689	33 9638	33 9693	33 9689
4	O'Brien	W.P.		R 9942			L-3 6294	2 9725				
5	O'Brien	H.J.	R 9890	K 10291			24 9890					
6												
7												
8												
9												
10												
11												
12												
13												
14												
15												
16												
17												
18												
19												
20												
21												
22												
23												
24												
25												
26												
27												
28		X										
29												
30												
31												
32												
33												
34		Y										
35												
36												
37												
38												
39		Z										
40												
41												
42												
43												
44												
45												

CORPORATIONS, F	
1	Ostrander
2	Ohio Farmer
3	Ohio, Michig
4	Oakland B
5	Ohio Finance
6	Ohio Grain E
7	Ohio Central
8	Ohio Light
9	
10	
11	
12	
13	
14	
15	
16	
17	
18	
19	
20	
21	
22	
23	
24	
25	
26	
27	
28	
29	
30	
31	
32	
33	
34	
35	
36	
37	
38	
39	
40	
41	
42	
43	
44	
45	

SURNAME		CHRISTIAN NAMES	PENDING SUITS, CASE Nos.				Living Judgments, Case Nos.		Living Executions, Nos.		SURNAME	
1		A									1	Pisler
2	Pfeifer	Anna	1411				1411		1411		2	Peterson
3	Fahr	Antony	1443								3	Poling
4	Powell	Arthur	1473								4	Price
5	Parrott	Adele R.	9619				33 9619				5	Palmer
6	Pool	Ada (Seq.)	9649				33 9649				6	Parker
7	Potts	Asa G. (Pet)	9790								7	Patch
8	Potts	Arthur et al.	9790								8	Phelps
9	Platts	Albert	1548	1549							9	Platner
10	Perrin	Amabel J	6339								10	Price et al.
11	Price	Ada	10454								11	
12	Price	Adeline	10454								12	
13	Plumley	G. P.	10395								13	
14											14	
15											15	
16											16	
17											17	
18											18	
19											19	
20											20	
21											21	
22											22	
23											23	
24											24	
25											25	
26											26	
27	Poling	Bessie	9136				9136		9136		27	
28	Proctor	Burl	9249				9249		9249		28	
29	Penrose	Bennie	9318				9318				29	
30											30	Parrish
31											31	Patch
32											32	Pollett
33											33	Potts
34											34	Patch
35											35	Patch
36											36	
37											37	
38											38	
39											39	
40											40	
41											41	
42											42	
43											43	
44											44	
45											45	

Living Executions, Nos.

SURNAMES

CHRISTIAN NAMES

PENDING SUITS, CASE Nos.

Living Judgments, Case Nos.

Living Executions, Nos.

1
2
3
4
5
6
7
8
9
10
11
12
13
14
15
16
17
18
19
20
21
22
23
24
25
26
27
28
29
30
31
32
33
34
35
36
37
38
39
40
41
42
43
44
45

Pixler Charles F. 9141
 Peterson Ches. Co. 9150 R 10306
 Poling Cathrine Day 9408
 Price Cad. Rec. Dep. 9432
 Palmer Catharine L. 9432
 Parker Clarence 2
 Patch Gora 9793
 Phelps. Chas. A. R 10082
 Plotner Chas. Dana. R 10102
 Price Clarence L. R 10454

9141
 9150
 9408
 9432
 9432
 9793
 10082
 10102
 10454

9141
 9150
 9408
 32
 9432
 32
 9432
 L-3
 6275

9141
 9150

1
2
3
4
5
6
7
8
9
10
11
12
13
14
15
16
17
18
19
20
21
22
23
24
25
26
27
28
29
30
31
32
33
34
35
36
37
38
39
40
41
42
43
44
45

1411

9136
9249

D

Parrish Daisy L. 9315
 Patch Daniel B. 9541
 Pallett Delmer 9685
 Potts David H. 9790
 Patch D. D. 9793 10196
 Patch Daniel D. 10169 10738

32
 9315
 32
 9541
 33
 9685



SURNAMES		CHRISTIAN NAMES	PENDING SUITS, CASE Nos.				Living Judgments, Case Nos.		Living Executions, Nos.		SURNAMES
1		E								1	
2	Paver	Edua J.	9304							2	Paver
3	Porter	E. W.	9418	9492			32			3	Pounds
4	Powell	Edward J.	9432	10372	10389	10398	9432			4	Patrick
5	Porter	Edward W.	9498					33		5	Parish
6	Pritchard	Ella (Wife)	9614				9614			6	Parish
7	Potts	Etta et al.	9790							7	
8	Potts	Ernest et al.	9790							8	
9	Potts	Elizabeth et al.	9790							9	
10	Piersol	Enoch	9812							10	
11	Plummer	E. R.	9944							11	
12	Plummer	Effie A.	9944							12	
13	Persol	Enoch	10242							13	
14	Pow									14	
15										15	
16										16	
17										17	
18										18	
19										19	
20										20	
21										21	
22										22	
23										23	
24										24	
25		F								25	
26	Pennington	Frank	9294	9307	9550		32 9550			26	
27	Parsons	Fred E.	9328	225			9328 225			27	Potts
28	Pounds	Flora D. Turvey	9466							28	Peet
29	Pritchard	Frank	9614				33 9614			29	Porter
30	Poston	Flora L.	9619				33 9619			30	Peer
31	Pounds.	Flora U.	9795	10087			33 33 9795 9808	33 9795		31	Patria
32	Porter	French	9945							32	Paver
33	Page	Frank et al.	10023							33	Patch
34	Page	Frank	10168							34	Pennington
35	Penney	Frank W.	10315							35	Pennington
36	Price	Flora	10454							36	Pinney
37	Price	Fay.	10454							37	Potts
38										38	
39										39	
40										40	
41										41	
42										42	
43										43	
44										44	
45										45	

Living Executions, Nos.

SURNAMES

CHRISTIAN NAMES

PENDING SUITS, CASE Nos.

Living Judgments, Case Nos.

Living Executions, Nos.

1
2
3
4
5
6
7
8
9
10
11
12
13
14
15
16
17
18
19
20
21
22
23
24
25
26
27
28
29
30
31
32
33
34
35
36
37
38
39
40
41
42
43
44
45

G

1
2 Paber Gertrude
3 Pounds G. E.
4 Patrick G. W.
5 Parish Gertrude
6 Parish Geo. E.

2
9304
2
9466 9795 9808
2
9733
R
10089
R
10095

33
9808 9795
33
9733 9795

33
9795

33
9795

27 Potts Hattie
28 Peet Harry E.
29 Foster Harvey N.
30 Peet Harry Peet
31 Patria Herbert
32 Paver Howard
33 Patch Harriett R.
34 Pennington Harriett R. (est)
35 Pennington Harry
36 Pinney Harry
37 Potts Harriett (est)

2
9231 R-6243 9312
2
9301 9353
2
9357
2
9481
B 2 e
1455 9531 1492
B R R
1462 9884 9962
2
9541
2
9550
2
9550
2
9642 9648
2
9790

9312
9231 R-6243 R-6243 9231 R-6243
9301
2
9357
32
9481
32
9541
32
9550
32
9550

1
2
3
4
5
6
7
8
9
10
11
12
13
14
15
16
17
18
19
20
21
22
23
24
25
26
27
28
29
30
31
32
33
34
35
36
37
38
39
40
41
42
43
44
45

SURNAME		CHRISTIAN NAMES	PENDING SUITS, CASE Nos.			Living Judgments, Case Nos.		Living Executions, Nos.		SURNAME	
1									1	1	
2	Paver	Ira J.	9304						2	2	
3	Paver	Ira.	1526	R 9884	R 9962				3	3	
4									4	4	
5									5	5	
6									6	6	
7									7	7	
8									8	8	
9									9	9	
10									10	10	
11									11	11	
12									12	12	
13									13	13	
14									14	14	
15									15	15	
16	Potts	John	9231	L-6243	R 9312	9312	L-6243 L-6245	9231 L-6243	16	16	
17	Proctor	John	9249			9249		9249	17	17	
18	Priest	J. W.	9279			9279		9279	18	18	
19	Paye	James	1420			1420			19	19	
20	Parrish	John J.	9315			9315			20	20	
21	Peel	John M.	9418	2 9459	2 9493				21	21	
22	Peel	John M. (sett)	9498						22	22	
23	Price	J. W.	9544			32 9544		32 9544	23	23	
24	Poling	J. D.	9549	2 9748					24	24	
25	Powell	J. D. (sett)	9677						25	25	
26	Penhallow	John H.	9764						26	26	
27	Paul	Jane	9774						27	27	
28	Phelps	J. L.	9776						28	28	
29	Pratt	J. G. (sett)	9786						29	29	
30	Potts	Jane E.	9790						30	30	
31	Potts	John A.	9790	R 10397					31	31	
32	Paver	James	9962						32	32	
33	Paver	John.	9962						33	33	
34	Powee	John D.	10071						34	34	
35	Penhallow	Jr.	10524						35	35	
36	Potts Joseph		10439			8 10439		10435 10439	36	36	
37	Potts Joseph		10453						37	37	
38									38	38	
39									39	39	
40									40	40	
41									41	41	
42									42	42	
43									43	43	
44									44	44	
45									45	45	

Living Executions, Nos.		SURNAMES	CHRISTIAN NAMES	PENDING SUITS, CASE Nos.	Living Judgments, Case Nos.	Living Executions, Nos.
1	1					1
2	2					2
3	3					3
4	4					4
5	5					5
6	6					6
7	7					7
8	8					8
9	9					9
10	10					10
11	11					11
12	12					12
13	13					13
14	14					14
15	15					15
16	16					16
17	17					17
18	18					18
19	19					19
20	20					20
21	21					21
22	22					22
23	23					23
24	24					24
25	25					25
26	26					26
27	27					27
28	28					28
29	29					29
30	30					30
31	31					31
32	32					32
33	33		K			33
34	34					34
35	35					35
36	36					36
37	37					37
38	38					38
39	39					39
40	40					40
41	41					41
42	42					42
43	43					43
44	44					44
45	45					45

9231 L-6243

9249

9279

92
9544

Vol 35
10439

1	SURNAMES	CHRISTIAN NAMES	PENDING SUITS, CASE Nos.			Living Judgments, Case Nos.			Living Executions, Nos.			1	SURNAMES
1	Pest	Lida	9194			9194			9194			1	
2	Percepil	Lerust	9228			9228			9228			2	Perry
3	Proctor	Leoma	9249			9249			9249			3	
4	Pyers	L.	9285			9285			9285			4	
5	Pest	Lyda	9301	9353		9301						5	
6	Popenov	Lucy M. Paul	9305	9306		9305	9306					6	
7	Page	Lewis	1417			1417						7	
8	Panish	Lena	9467			9467						8	
9	Phillips	L. E.	9562	9563	9564	9562	6277	9564	9562	6277	9563	9	
10	Phillips	L. E.	9563			9563			9563			10	
11	Pool	Lewis M.	9649			9649						11	Page
12	Penn	Lee	9812									12	Price
13	Paver	Louisa	9962									13	
14	Pfeiffer	Louis C	9977									14	
15	Patterson	Louise	10176									15	
16	"	"	10177									16	
17	Potts	Lula	10429									17	
18	Price	Leroy	10454									18	
19												19	Pretz
20												20	Perry
21												21	Pallett
22												22	Obod
23												23	Perry
24												24	
25		M										25	
26	Pennington	Mary J.	9294	9307								26	
27	Poling	M. A.	9889			9889						27	
28	Pratt	M. D.	9889			9889						28	
29	Parr	May	9962									29	
30	Phelps	Mary	10065	10082								30	
31	Phob	Mitt	10447									31	
32	Pepel	Mary	10447									32	
33												33	
34												34	
35												35	
36												36	
37												37	
38												38	
39												39	
40												40	
41												41	
42												42	
43												43	
44												44	
45												45	

Living Executions, Nos.		SURNAMES	CHRISTIAN NAMES	PENDING SUITS, CASE Nos.	Living Judgments, Case Nos.	Living Executions, Nos.
9194	1		N			1
9228	2	Perry	Nora	9219 9376	9219	2
9249	3					3
9285	4					4
	5					5
	6					6
	7					7
33	8					8
9562	9					9
33	10		O			10
9563	11	Page	Oliver et al	R 10023		11
	12	Pruce	Oscar	R 10454		12
	13					13
	14					14
	15					15
	16					16
	17					17
	18		P			18
	19	Pretz	Paul	7 9349	4349	19
	20	Perry	P.H.	7 9670 9873	33 9670	20
	21	Pallett	Pauline	7 9685	33 9685	21
	22	Wood	Pearl	R 10139		22
	23	Perry	P.H.	S 10567	S 10567	23
	24					24
	25					25
	26					26
	27					27
	28					28
	29					29
	30					30
	31					31
	32					32
	33					33
	34					34
	35					35
	36					36
	37					37
	38		Q			38
	39					39
	40					40
	41					41
	42					42
	43					43
	44					44
	45					45



SURNAMES		CHRISTIAN NAMES	PENDING SUITS, CASE Nos.			Living Judgments, Case Nos.		Living Executions, Nos.		SURNAMES
1	Poling	Ruben F.	9136			9136		9136	1	Price
2	Patterson	Robert	9166			9166		9166	2	Phillips
3	Poling	Russel	9408			9408			3	
4	Flemington	Rebecca Ann	9550			9550			4	
5	Pallett	Ruth	9685			9685			5	
6	Purdum	Robert plb	9811	R	R	10034		34 10034	6	
7	Patton	Richard	10327						7	
8									8	
9									9	
10									10	
11									11	
12									12	
13									13	
14									14	
15									15	
16									16	
17									17	
18									18	
19									19	
20									20	
21									21	
22									22	
23									23	
24									24	
25		S							25	
26	Paver	Sadie	9304	R	9884				26	
27	Paver	Sarah				6261		6261	27	
28	Potts	Sarah	9790						28	
29	Patch	Simou	9814						29	
30	Peterson	Jarah V.	10306						30	
31	Paluszak	Stanley	1609						31	
32									32	
33									33	
34									34	
35									35	
36									36	
37									37	
38									38	G
39									39	
40									40	
41									41	
42									42	
43									43	
44									44	
45									45	

Living Executions, Nos.		SURNAMES	CHRISTIAN NAMES	PENDING SUITS, CASE Nos.	Living Judgments, Case Nos.	Living Executions, Nos.
9736	1	Price	Thomas	R 9938		1
9166	2	Phillips	Thomas D	R 10434		2
	3					3
	4					4
	5					5
34 10074	6					6
	7					7
	8					8
	9					9
	10					10
	11					11
	12					12
	13					13
	14					14
	15					15
	16					16
	17					17
	18					18
	19					19
	20					20
	21					21
	22					22
	23					23
	24					24
	25					25
	26					26
	27					27
	28					28
	29					29
	30					30
	31		U			31
	32					32
	33					33
	34					34
	35					35
	36					36
	37		V			37
	38	G				38
	39					39
	40					40
	41					41
	42					42
	43					43
	44					44
	45					45

	SURNAMES	CHRISTIAN NAMES	PENDING SUITS, CASE Nos.		Living Judgments, Case Nos.		Living Executions, Nos.	
1	Pixler	Winnie B.	9141		9141	9141		
2	Peppard	Wm E.	1428	1591				
3	Peel	William S.	9498					
4	Paul	William S.	9774					
5	Parmer	W.D.	L-3 6717	L-3 6718				
6	Pennybaker	Wm	R 9990	R 10750				
7	Patrick	W.A.	R 10032					
8	Parish	Wm B.	R 10089					
9	Pletcher	Wm. Guardian	R 10102					
10	Perry	W.F.	R 10321					
11								
12								
13								
14								
15								
16								
17								
18								
19								
20								
21								
22								
23								
24								
25								
26								
27								
28		X						
29								
30								
31								
32								
33								
34		Y						
35								
36								
37								
38								
39		Z						
40								
41								
42								
43								
44								
45								

	CORPORATIONS, FIRM
1	Peoples Bk
2	Park Savin
3	Preacher's Mch
4	Parker + S
5	P, C, C. + S
6	Peoples Bk
7	Peoples Natl
8	Presbyteria
9	of Milfor
10	Peoria Bea
11	Physicians & D
12	Plain City Ho
13	Peoples
14	
15	
16	
17	
18	
19	
20	
21	
22	
23	
24	
25	
26	
27	
28	
29	
30	
31	
32	
33	
34	
35	
36	
37	
38	
39	
40	
41	
42	
43	
44	
45	

ABCD

EFGH

IJKL

MNO

PQRSTU

VWXYZ

CORP. & FIRMS

SURNAME		CHRISTIAN NAMES	PENDING SUITS, CASE Nos.				Living Judgments, Case Nos.			Living Executions, Nos.			SURNAME	
1	Phinney	A. P.	K									1	1	
2												2	2	
3												3	3	
4												4	4	
5												5	5	
6												6	6	
7												7	7	
8												8	8	
9												9	9	
10												10	10	
11												11	11	
12												12	12	
13												13	13	
14												14	14	
15												15	15	
16												16	16	
17												17	17	
18		B										18	18	
19												19	19	
20												20	20	
21												21	21	
22												22	22	
23												23	23	
24												24	24	
25												25	25	
26												26	26	
27												27	27	
28												28	28	
29												29	29	
30		C										30	30	
31												31	31	
32												32	32	
33												33	33	
34												34	34	
35												35	35	
36												36	36	
37												37	37	
38												38	38	
39												39	39	
40												40	40	
41												41	41	
42												42	42	
43												43	43	
44												44	44	
45												45	45	

Living Executions, Nos.

SURNAMES

CHRISTIAN NAMES

PENDING SUITS, CASE Nos.

Living Judgments, Case Nos.

Living Executions, Nos.

1 1
 2 2
 3 3
 4 4
 5 5
 6 6
 7 7
 8 8
 9 9
 10 10
 11 11
 12 12
 13 13
 14 14
 15 15
 16 16
 17 17
 18 18
 19 19
 20 20
 21 21
 22 22
 23 23
 24 24
 25 25
 26 26
 27 27
 28 28
 29 29
 30 30
 31 31
 32 32
 33 33
 34 34
 35 35
 36 36
 37 37
 38 38
 39 39
 40 40
 41 41
 42 42
 43 43
 44 44
 45 45

D

E

F

1
 2
 3
 4
 5
 6
 7
 8
 9
 10
 11
 12
 13
 14
 15
 16
 17
 18
 19
 20
 21
 22
 23
 24
 25
 26
 27
 28
 29
 30
 31
 32
 33
 34
 35
 36
 37
 38
 39
 40
 41
 42
 43
 44
 45

	SURNAMES	CHRISTIAN NAMES	PENDING SUITS, CASE Nos.				Living Judgments, Case Nos.			Living Executions, Nos.			SURNAMES
1		G										1	1
2												2	2
3												3	3
4												4	4
5												5	5
6												6	6
7												7	7
8												8	8
9												9	9
10												10	10
11												11	11
12												12	12
13												13	13
14												14	14
15												15	15
16												16	16
17												17	17
18												18	18
19		H										19	19
20												20	20
21												21	21
22												22	22
23												23	23
24												24	24
25												25	25
26												26	26
27												27	27
28												28	28
29												29	29
30												30	30
31												31	31
32												32	32
33												33	33
34		I										34	34
35												35	35
36												36	36
37												37	37
38												38	38
39												39	39
40												40	40
41												41	41
42												42	42
43												43	43
44												44	44
45												45	45

N

Living Executions, Nos.

SURNAMES

CHRISTIAN NAMES

PENDING SUITS, CASE Nos.

Living Judgments, Case Nos.

Living Executions, Nos.

1
2
3
4
5
6
7
8
9
10
11
12
13
14
15
16
17
18
19
20
21
22
23
24
25
26
27
28
29
30
31
32
33
34
35
36
37
38
39
40
41
42
43
44
45

J

K

1
2
3
4
5
6
7
8
9
10
11
12
13
14
15
16
17
18
19
20
21
22
23
24
25
26
27
28
29
30
31
32
33
34
35
36
37
38
39
40
41
42
43
44
45

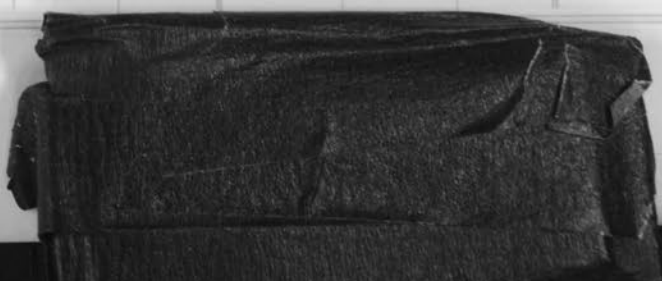

SURNAMES		CHRISTIAN NAMES	PENDING SUITS, CASE Nos.				Living Judgments, Case Nos.			Living Executions, Nos.			SURNAMES	
1		L										1	1	
2												2	2	
3												3	3	
4												4	4	
5												5	5	
6												6	6	
7												7	7	
8												8	8	
9												9	9	
10												10	10	
11												11	11	
12												12	12	
13												13	13	
14		M										14	14	
15												15	15	
16												16	16	
17												17	17	
18												18	18	
19												19	19	
20												20	20	
21												21	21	
22												22	22	
23												23	23	
24												24	24	
25												25	25	
26												26	26	
27												27	27	
28		N										28	28	
29												29	29	
30												30	30	
31												31	31	
32												32	32	
33												33	33	
34												34	34	
35		O										35	35	
36												36	36	
37												37	37	
38												38	38	
39												39	39	
40												40	40	
41												41	41	
42												42	42	
43												43	43	
44												44	44	
45												45	45	

Living Executions, Nos.

SURNAMES

CHRISTIAN NAMES

PENDING SUITS, CASE Nos.

Living Judgments, Case Nos.

Living Executions, Nos.

1 1
2 2
3 3
4 4
5 5
6 6
7 7
8 8
9 9
10 10
11 11
12 12
13 13
14 14
15 15
16 16
17 17
18 18
19 19
20 20
21 21
22 22
23 23
24 24
25 25
26 26
27 27
28 28
29 29
30 30
31 31
32 32
33 33
34 34
35 35
36 36
37 37
38 38
39 39
40 40
41 41
42 42
43 43
44 44
45 45

P

Q

R

S

1
2
3
4
5
6
7
8
9
10
11
12
13
14
15
16
17
18
19
20
21
22
23
24
25
26
27
28
29
30
31
32
33
34
35
36
37
38
39
40
41
42
43
44
45

	SURNAMES	CHRISTIAN NAMES	PENDING SUITS, CASE Nos.	Living Judgments, Case Nos.	Living Executions, Nos.		CORPORATIONS,
1		T				1	1
2						2	2
3						3	3
4						4	4
5						5	5
6						6	6
7						7	7
8						8	8
9		U				9	9
10						10	10
11						11	11
12						12	12
13						13	13
14						14	14
15		V				15	15
16						16	16
17						17	17
18						18	18
19						19	19
20						20	20
21		W				21	21
22						22	22
23						23	23
24						24	24
25						25	25
26						26	26
27						27	27
28						28	28
29		X				29	29
30						30	30
31						31	31
32						32	32
33						33	33
34		Y				34	34
35						35	35
36						36	36
37						37	37
38						38	38
39		Z				39	39
40						40	40
41						41	41
42						42	42
43						43	43
44						44	44
45						45	45

N

Living Executions, Nos.

CORPORATIONS, FIRM NAMES, ETC.

PENDING SUITS, CASE Nos.

Living Judgments, Case Nos.

Living Executions, Nos.

1
2
3
4
5
6
7
8
9
10
11
12
13
14
15
16
17
18
19
20
21
22
23
24
25
26
27
28
29
30
31
32
33
34
35
36
37
38
39
40
41
42
43
44
45

1
2
3
4
5
6
7
8
9
10
11
12
13
14
15
16
17
18
19
20
21
22
23
24
25
26
27
28
29
30
31
32
33
34
35
36
37
38
39
40
41
42
43
44
45

1
2
3
4
5
6
7
8
9
10
11
12
13
14
15
16
17
18
19
20
21
22
23
24
25
26
27
28
34
35
36
37
38
39
40
41
42
43
44
45

1	SURNAME	CHRISTIAN NAMES	PENDING SUITS, CASE Nos.				Living Judgments, Case Nos.				Living Executions, Nos.				1	SURNAME
1	Reed	Alma	9147					9147					9147	1	1	Richards
2	Roots	Albert B.	9276					9276					9276	2	2	Rausch
3	Robinson	A. B.	9314					9314						3	3	Reynolds
4	Rader	Ananda	9520	9521				32						4	4	Rithmaier
5	Rauk	Angelina ^W	9615	10103				9520						5	5	Robb
6	Raukin	Arthur B.	9755					33						6	6	Riley
7	Rogers	Anna E. et al	9781					9615						7	7	Reid
8	Rinehart	Alice O.	9861											8	8	Romoser
9	Rigdon	Alfred J.	9884											9	9	Rhodes
10	Rowlan	Andrew J.	1539											10	10	Randall
11	Robinson	Alonso R.	10050											11	11	Randall
12	Rider	Adam	10069											12	12	Rams
13	Richards	***	10120											13	13	Rinehart
14	Robinson	Aaron F. Oden	10740											14	14	Randall
15														15	15	
16														16	16	
17														17	17	
18														18	18	
19														19	19	
20														20	20	
21														21	21	
22														22	22	
23														23	23	
24														24	24	
25														25	25	
26														26	26	
27		B												27	27	
28	Rogers	Belle	9414					32						28	28	
	Rehmond	Beatrice	9460	9546				9444						29	29	
	Robinson	B. L.	9505											30	30	Roots
	Robinson	Benjamin L.	9531											31	31	Reed
	Rutter	B. G.	9746					33.						32	32	Reed
	Robinson	B. L. (Dpt)	9803					9746						33	33	
								33						34	34	
								33						35	35	
								9803						36	36	
														37	37	
														38	38	
														39	39	
														40	40	
														41	41	
														42	42	
														43	43	
														44	44	
														45	45	

Living Executions, Nos.	SURNAMES	CHRISTIAN NAMES	PENDING SUITS, CASE Nos.	Living Judgments, Case Nos.	Living Executions, Nos.
		C			
7147 9276	1	1 Richards	Chas. G. P. 9230	9230	1
	2	2 Rausch	Chas. Com. 2. 9280	9280	2
	3	3 Reynolds	Chas. Lee. 2. 9619	9619	3
	4	4 Rithmaier	Christina Pet. 2. 9855		4
	5	5 Robb	Charles M. et al. R 9902		5
	6	6 Riley	Clara O. Pet. R 9912		6
	7	7 Reid	Chas. C. 1558 1076		7
	8	8 Romoser	Chas. F. R 10131 1075		8
	9	9 Rhodes	C. Y. R 10200		9
	10	10 Raudall	Ceyde R 10296		10
	11	11 Reams	E. J. R 10377		11
	12	12 Rinchart	G. R. R 10449		12
	13	13 Randall	Cladie. R 10460		13
	14	14			14
	15	15			15
	16	16			16
	17	17			17
	18	18			18
	19	19			19
	20	20			20
	21	21			21
	22	22			22
	23	23			23
	24	24			24
	25	25			25
	26	26			26
	27	27			27
	28	28			28
	29	29			29
	30	30	D Dorcas 9276	9276	30
	31	31	Deen H. 10178		31
	32	32	David R 10447		32
33 9803	33	33			33
	34	34			34
	35	35			35
	36	36			36
	37	37			37
	38	38			38
	39	39			39
	40	40			40
	41	41			41
	42	42			42
	43	43			43
	44	44			44
	45	45			45

1	SURNAMES	CHRISTIAN NAMES	PENDING SUITS, CASE Nos.			Living Judgments, Case Nos.		Living Executions, Nos.		1	SURNAMES
1	Robison	Everett V.	9170			9170		9170		1	
2	Rush	Ellen	9399							2	Rogers
3	Rogers	Edward	9414			32				3	Robertson
4	Robinson	Eva Est	9452			9414				4	Reynolds
5	Richman	Elizabeth	9546							5	Riley
6	Reed	Elma (Wey)	9581			38				6	Riley
7	Reynolds	E. S.	9619			9581				7	Rittenhouse
8	Rogers	Edgar	9702			33				8	Rickard
9	Rogers	Edgar Est	9702	9783						9	
10	Roberts	E. P.	9715	9802	9842	33	33	33	33	10	
11	Rittenhouse	Edgar R.	10008			9715	9842	9715	9842	11	
12	Robison	Ella	10006							12	
13	Riddle	Emma	10097							13	
14	Reed	Emma	10362							14	
15	Reams	Elizabeth	10373							15	
16	Rowalk	Emma	6341							16	
17										17	
18										18	
19										19	
20										20	
21										21	
22										22	
23										23	
24										24	
25		F								25	
26	Reynolds	French G.	9619			33				26	
27	Reynolds	Francis	9619			9619				27	
28	Richey	Friedman A.	9892			33				28	Reed
29	Riley	F. M.	6715			9619				29	Rea
30	Richter	Dance	10295	10302						30	Reynolds
31	Richter	Fred	1592							31	Reynolds
32	Rowley	Forest	10414							32	Reynolds
33										33	Reise
34										34	
35										35	
36										36	
37										37	
38										38	
39										39	
40										40	
41										41	
42										42	
43										43	
44										44	
45										45	

Living Executions, Nos.	SURNAMES	CHRISTIAN NAMES	PENDING SUITS, CASE Nos.	Living Judgments, Case Nos.	Living Executions, Nos.
7170		G			
1					1
2	Rogers	George	9251	9251	2
3	Robertson	Granville Est.	9467	32 9467	3
4	Reynolds	Grace Mary	9619	33 9619	4
5	Riley	Guy	9867 1535		5
6	Reitz	Grace	9962		6
7	Rittenhouse	Gladys M.	10780		7
8	Richard	Jes. Y.	10299		8
9					9
33 83 9715 9842					10
					11
					12
					13
					14
					15
					16
					17
					18
					19
					20
					21
					22
					23
					24
					25
					26
		H			27
	Reed	Stagel	9468	37 9468	28
	Rea	Herbert	9471		29
	Reynolds	Henry C.	9619	33 9619	30
	Reynolds	Harry C.	9619	33 9619	31
	Reynolds	Harriett	9619	33 9619	32
	Reise	Harbert	8316		33
					34
					35
					36
					37
					38
					39
					40
					41
					42
					43
					44
					45

	SURNAMES	CHRISTIAN NAMES	PENDING SUITS, CASE Nos.	Living Judgments, Case Nos.	Living Executions, Nos.		SURNAMES
1	Reed	Isaac H.	9147	9147	9147	1	
2	Robertson	J. N.	9467	32 9467		2	
3	Robinson	Duo	R 10050			3	
4						4	
5						5	
6						6	
7						7	
8						8	
9						9	
10						10	
11						11	
12						12	
13						13	
14						14	
15						15	
16		J				16	
17	Robertson	Joseph S.	Q 9467	32 9467		17	
18	Robertson	J. B.	Q 9467	32 9467		18	
19	Robertson	J. H.	Q 9467	32 9467		19	
20	Rader	John	Q 9570			20	
21	Ruhl	Julia	Q 9543			21	
22	Rosebrook	John B.	Q 9604	R 33 9604		22	
23	Reynolds	James R.	Q 9619	33 9619		23	
24	Ringle	John	Q 9641	33 9641		24	
25	Robinson	John W. (Epe)	Q 9661			25	
26	Robinson	James E. (Pl)	Q 9699	33 9699	33 9699	26	
27	Rogers	John	Q 9702			27	
28	Richardson	J. N.	Q 9733	R 33 9733		28	
29	Robinson	James D.	Q 9784	33 9784		29	
30	Robb.	John S. et al.	R 9902			30	
31	Rider	John	R 9908			31	
32	Reed	J. P. et al.	R 9930	34 9930		32	
33	Robinson	J. F.	R 9956			33	
34	Reynolds	J. W.	R 10223			34	Robinson
35	Reidle	John & Wm	R 10236			35	
36	Rickard	Junius G. et al.	R 10299			36	
37	Richter	John	C 1593			37	
38						38	
39						39	
40						40	
41						41	
42						42	
43						43	
44						44	
45						45	

Living Executions, Nos.		SURNAMES	CHRISTIAN NAMES	PENDING SUITS, CASE Nos.	Living Judgments, Case Nos.	Living Executions, Nos.
1	1					1
2	2					2
3	3					3
4	4					4
5	5					5
6	6					6
7	7					7
8	8					8
9	9					9
10	10					10
11	11					11
12	12					12
13	13					13
14	14					14
15	15					15
16	16					16
17	17					17
18	18					18
19	19					19
20	20					20
21	21					21
22	22					22
23	23					23
24	24					24
25	25					25
26	26					26
27	27					27
28	28					28
29	29					29
30	30					30
31	31					31
32	32					32
33	33		K			33
34	34	Robinson	Keziah	9314	9314	34
35	35					35
36	36					36
37	37					37
38	38					38
39	39					39
40	40					40
41	41					41
42	42					42
43	43					43
44	44					44
45	45					45

9147

33
9699



SURNAMES		CHRISTIAN NAMES	PENDING SUITS, CASE Nos.				Living Judgments, Case Nos.		Living Executions, Nos.		SURNAMES	
1		L								1	1	
2	Ridgeway	Leo - City	2 9367				9367			2	2	
3	Robinson	Samuel	2 9452							3	3	
4	Richman	Luella, Est.	2 9461	2 9462	2 9546	2 9587				4	4	
5	Reynolds	Lou	2 9619				33 9619			5	5	
6	Reynolds	Lewis G.	2 9619				33 9619			6	6	
7	Reynolds	Louise	2 9619				33 9619			7	7	
8	Rhodes	Laura	2 9621							8	8	
9	Reams	Louis	2 9810							9	9	
10	Redfield	Lloyd A.	2 9817							10	10	
11	Robinson	Lulu R.	R 10044				R 10044			11	11	
12	Reed	Sam C.	R 10184	10188	10189					12	12	
13	Rosebrook	Samuel B.	R 10167							13	13	
14	Rochard	L. G.	R 10298							14	14	
15	Rockhold	L. G.	R 10402							15	15	
16	Rockhold	L. G.	R 10403							16	16	
17	Rowley	Lela	R 10414							17	17	
18										18	18	
19										19	19	
20										20	20	
21										21	21	
22										22	22	
23										23	23	
24										24	24	
25	Reed	Myrtle	9154				9154	9154		25	25	
26	Robison	Mamie	9170				9170	9170		26	26	
27	Roots	Mary L.	9276				9276	9276		27	27	
28	Robinson	Martha D. Est.	2 9596				33 9596			28	28	
29	Rosebrook	Mary E. (Prof)	2 9604				33 9604			29	29	
30	Ramsey	Mary	2 9619				33 9619			30	30	
31	Ringle	Margaret	2 9641				33 9641			31	31	
32	Robinson	Marie D. (Prof)	2 9661							32	32	
33	Pammy	May	2 9661							33	33	
34	Rogers	Mary Est.	2 9702							34	34	
35	Redfield	Marie (Est.)	2 9817							35	35	
36	Riley	May (W)	R 9867							36	36	
37	Richey	Mata M.	R 9892							37	37	
38	Rosebrook	Mary E.	R 9973							38	38	
39	Robland	May M.	R 10014				R 10014	R 10014		39	39	
40	Romoser	Matilda J.	R 10171	R 10175						40	40	
41	Rose	Morris	R 10447							41	41	
42	Rennecke	Margaret	2 10466							42	42	
43										43	43	
44										44	44	
45										45	45	

1
2 Ross
3 Ruffing
4 Randle
5
6
7
8
9
10
11 Roloson
12 Rittenhouse
13
14
15
16
17
18 Rider
19
20
21
22
23
24
25
26
27
28
29
30
31
32
33
34
35
36
37
38
39
40
41
42
43
44
45

Living Executions, Nos.

SURNAMES

CHRISTIAN NAMES

PENDING SUITS, CASE Nos.

Living Judgments, Case Nos.

Living Executions, Nos.

1
2
3
4
5
6
7
8
9
10
11
12
13
14
15
16
17
18
19
20
21
22
23
24
25
26
27
28
29
30
31
32
33
34
35
36
37
38
39
40
41
42
43
44
45

N
Ross Nancy
Ruffing Nicholas Adam
Randle N.F.

9250 9310 224
10054
R R to R
10056 10150 10152

9250 9310
34
10152

9250

O

Roloson Ollie (Self)
Rittenhouse Orange

9616
R
10780

33
9616

Rider Pauline

R
9908

Q

9154
9170
9276

3x
10018

1
2
3
4
5
6
7
8
9
10
11
12
13
14
15
16
17
18
19
20
21
22
23
24
25
26
27
28
29
30
31
32
33
34
35
36
37
38
39
40
41
42
43
44
45

SURNAME		CHRISTIAN NAMES	PENDING SUITS, CASE Nos.				Living Judgments, Case Nos.		Living Executions, Nos.		SURNAME	
1		R									1	1
2	Rinehart	Ross	9280				9280		9280		2	2
3	Roberts	Ruth	² 9715	² 9802	² 9842		³³ 9715	³³ 9842	³³ 9715	³³ 9842	3	3
4	Rosebrook	Rebt. C.	^R 10262								4	4
5											5	5
6											6	6
7											7	7
8											8	8
9											9	9
10											10	10
11											11	11
12											12	12
13											13	13
14											14	14
15											15	15
16											16	16
17											17	17
18											18	18
19											19	19
20											20	20
21											21	21
22											22	22
23											23	23
24											24	24
25		S									25	25
26	Ragans	Sarah	² 9403				³² 9403		³² 9404		26	26
27	Robertson	S.S.	² 9467				³² 9467				27	27
28	Robinson	Sarah	² 9550				³² 9550				28	28
29	Rogers	Sarah Belle	² 9702	² 9783							29	29
30	Robinson	Sarah A. et al	² 9803				³³ 9803		³³ 9803		30	30
31	Reed	Sadie et al	^R 9930				³⁴ 9930				31	31
32	Reubin	S. Blain	^R 10046								32	32
33	Roberts	Sadie	^R 10254								33	33
34	Ruse	Sarah	^R 10447								34	34
35											35	35
36											36	36
37											37	37
38											38	38
39											39	39
40											40	40
41											41	41
42											42	42
43											43	43
44											44	44
45											45	45

Rogers
Runkle

Living Executions, Nos.

SURNAMES

CHRISTIAN NAMES

PENDING SUITS, CASE Nos.

Living Judgments, Case Nos.

Living Executions, Nos.

9280
33 33
9715 9842

1 1
2 2
3 3
4 4
5 5
6 6
7 7
8 8
9 9
10 10
11 11
12 12
13 13
14 14
15 15
16 16
17 17
18 18
19 19
20 20
21 21
22 22
23 23
24 24
25 25
26 26
27 27
28 28
29 29
30 30
31 31
32 32
33 33
34 34
35 35
36 36
37 37
38 38
39 39
40 40
41 41
42 42
43 43
44 44
45 45

T

82
9404

33
9803

U

V

Rogers
Runkle

Victor W.
Venitia R.

B 2
1264 9764
2
9619

33
9764
33
9619

U

V
W
X
Y

1	SURNAMES	CHRISTIAN NAMES	PENDING SUITS, CASE Nos.					Living Judgments, Case Nos.		Living Executions, Nos.	
1	Ross	W F	9262					9262		9262	
2	Roots	Willis Y.	9276					9276		9276	
3	Richman	Willie	9436	9461	9462	9546	9587	32 9436 37	33 9587		
4	Reed	William	9468					9468			
5	Ruhl	William M.	9543								
6	Roberts	William H.	1486	1489				33 9616			
7	Roloson	William	9616								
8	Ruhl	William M.	9747	9851							
9	Rithmaier	William (D)	9855								
10	Richards	W. Carl	10120								
11	Roberts	Wm. H.	10254								
12	Reinecke	William	10466								
13											
14											
15											
16											
17											
18											
19											
20											
21											
22											
23											
24											
25											
26											
27											
28		X									
29											
30											
31											
32											
33											
34		Y									
35	Roots	Yale	9276					9276		9276	
36											
37											
38											
39	Robinson	Zella	9784								
40											
41											
42											
43											
44											
45											

CORPORATIONS, F	
1	Richwood
2	Richwood
3	Reeves Mfg
4	Rudy + Co
5	Richwood
6	Robinson
7	Rockel Co
8	Richwood Bank
9	Robinson
10	Raidall
11	Regle Bra
12	Robinson
13	Radford Arch
14	Robinson
15	Reckwood
16	Richwood
17	Robinson
18	
19	
20	
21	
22	
23	
24	
25	
26	
27	
28	
29	
30	
31	
32	
33	
34	
35	
36	
37	
38	
39	
40	
41	
42	
43	
44	
45	

Living Executions, Nos.

CORPORATIONS, FIRM NAMES, ETC.

PENDING SUITS, CASE Nos.

Living Judgments, Case Nos.

Living Executions, Nos.

9262
9275

1
2
3
4
5
6
7
8
9
10
11
12
13
14
15
16
17
18
19
20
21
22
23
24
25
26
27
28
29
30
31
32
33
34
35
36
37
38
39
40
41
42
43
44
45

Richwood Deposit Bank
Richwood Banking Co
Reeves Mfg Co, The
Rudy + Tritner
Richwood Banking Co. (Corp)
Robinson & Richter Co. (Self)
Rockel Company, The (PL)
Richwood Banking Company
Robinson & Richter
Riddell Bros & Co.
Regle Brass Co.
Robinson & Richter
Radford Arch. Co.
Robinson & Curry Co.
Richwood Lumber Co.
Richwood The Village of
Robinson & Curry Co. The

9268
9417 9654 C. ap. 9 R
9553 9554 R 10110 10111
9567 R
9684 9693
9759 9770 TR TR R R
9871 10366
9905
9964
10056
6735
10127 3 6740
10267 R 10333
10317
10348

9268
L-6250 9654 9726 L-6250 9726
L-6246
9372
9553 9554 9553 9554
9689 9693 9684 9693
10338 10337

1
2
3
4
5
6
7
8
9
10
11
12
13
14
15
16
17
18
19
20
21
22
23
24
25
26
27
28
29
30
31
32
33
34
35
36
37
38
39
40
41
42
43
44
45

9276

R
S
V
W
X
Y

	SURNAMES	CHRISTIAN NAMES	PENDING SUITS, CASE Nos.	Living Judgments, Case Nos.	Living Executions, Nos.		SURNAMES
1	Smith	Amanda P.	9175	9175	9175	1	1
2	Schitzinger	Albert	9274	9274	9274	2	2
3	Smith	Augusta	9308			3	3
4	Skidmore	A. J. - Secy	9355			4	4
5	Schertzer	A. Elmer - Secy	9416			5	5
6	Smith	Amos (Secy)	9430	32 9430	32 9430	6	6
7	Skidmore	Amazette	9439			7	7
8	Stinson	A. H.	9487			8	8
9	Smith	Alice A.	9530	32 9530		9	9
10	Skidmore	Aloa C.	9303	32 9303		10	10
11	Smith	Alvira	9550	32 9550		11	11
12	Sabine	Anna N.	9559			12	12
13	Stover	A. N.	1482	33 1499		13	13
14	Smith	Albert R.	9619	33 9619		14	14
15	Stroud	Avery H. A.	9619	33 9619		15	15
16	Sesler	Avery	9646	33 9646		16	16
17	Smisher	A. B. (Secy)	9684	33 9684	33 9684	17	17
18	Shields	Alfred W.	9690			18	18
19	Simous	Arthur B.	9698			19	19
20	Stiles	Arthur G. (Secy)	9750			20	20
21	Spain	Amanda M.	9782			21	21
22	Songer	A. D. P. Secy	9845			22	22
23	Stover	Agnes C.	9935	34 9935		23	23
24	Smeltzer	Anna	9979			24	24
25	Smith	Arthur M.	10004			25	25
26	Simous	Arthur B.	10004			26	26
27	Shover	Alfred W.	10013			27	27
28	Shearman	Amel H.	10118			28	28
29	Stamp	Ada P.	10133			29	29
30	Sumner	Channing J.	1000			30	30
	Smith	Adeline T.	10397			31	31
						32	32
						33	33
						34	34
						35	35
						36	36
						37	37
						38	38
						39	39
						40	40
						41	41
						42	42
						43	43
						44	44
						45	45

Streets
 Shelton
 Snider
 Stanfield
 Stewart
 Stiner
 Stanfield
 Stanfield
 Stinson
 Stinson

Living Executions, Nos.

SURNAMES

CHRISTIAN NAMES

PENDING SUITS, CASE Nos.

Living Judgments, Case Nos.

Living Executions, Nos.

1 1
2 2
3 3
4 4
5 5
6 6
7 7
8 8
9 9
10 10
11 11
12 12
13 13
14 14
15 15
16 16
17 17
18 18
19 19
20 20
21 21
22 22
23 23
24 24
25 25
26 26
27 27
28 28
29 29
30 30
31 31
32 32
33 33
34 34
35 35
36 36
37 37
38 38
39 39
40 40
41 41
42 42
43 43
44 44
45 45

1
2
3
4
5
6
7
8
9
10
11
12
13
14
15
16
17
18
19
20
21
22
23
24
25
26
27
28
29
30
31
32
33
34
35
36
37
38
39
40
41
42
43
44
45

A

Streets	Bruce	96238			
Shelton	Bert J.	9235			
Snider	Bert	9338			
Staufield	B. F. (Prof)	9584	9725		
Stewart	Bessie R.	9601	16		
Stiner	B. R. et al. P.	9798			
Staufield	B. K. et al. D.	9799			
Staufield	B. F. et al. D.	9799			
Stinson	Benjamin	9818	9889	9891	
Stinson	Blauche	9818			

96238	96238
9235	9235
33	33
9584	9584
33	33
9799	9725
33	3
9799	9725
34	3
9889	

9173
9274

37
9430

33
9684

S

V
W
X
Y

1	SURNAMES	CHRISTIAN NAMES	PENDING SUITS, CASE Nos.				Living Judgments, Case Nos.			Living Executions, Nos.		SURNAMES	
1	Schwartz	Chas. L. Lee	cc. 218 9134				9134		9134	1	1		
2	Stauford	Chas. W.	9247	9727	9728	9729	9247	9727-9728	9729	9247	2	2	
3	Simmons	Claud L.	9252				9252			9252	3	3	
4	Sayer	Charles	9305	9306			9305	9306			4	4	
5	Smith	Chas. W.	9308								5	5	
6	Spicer	C. W.	9309				9309			9309	6	6	
7	Snider	Chas W. - Est.	9338				9338				7	7	
8	Schlegel	Charles	9366								8	8	
9	Stewart	Clifton	9391								9	9	
10	Sams	Charles	9395				9395				10	10	
11	Sivey	Clara	9456				32 9456				11	11	
12	Shoemaker	Carrie L. (Wife)	9477				32 9477				12	12	
13	Siple	Clyde	9550				32 9550				13	13	
14	Stroud	Clinton	9619				33 9619				14	14	
15	Southard	C. W. (Wife)	9628				33 9628				15	15	
16	Sesler	Curry (Wife)	9646				33 9646				16	16	
17	Smith	Clarence	9686	cap							17	17	Shuler
18	Smith	Chauncey F.	9734								18	18	Smith
19	Skidmore	Chester J.	9739								19	19	Smith
20	Scott	Charlotte	6202				L-3 6203		L-3 6203		20	20	Shipman
21	Stiner	C. L. et al (P.)	9798								21	21	Smith
22	Smith	Charles W. (P.)	9848								22	22	Snyder
23	Staten	Cornilla (P.)	9888								23	23	Sanderson
24	Saffin	Charles G. Grand	9944								24	24	Snyder
25	Sparks	Charles Trust.	9979								25	25	Shubert
26	Stubbs	Chas. W.	10018								26	26	Snider
27	Sanderson	C. W. Trust					L-3 6330				27	27	Scott
28	Snider	Chas. et al	10063								28	28	Smith
29	Stamats	Cyrus	10079								29	29	Smith
30	Skinner	Clarence	10177								30	30	
31	Schuelger	Chas. et al	10287								31	31	
32	Sneed	Carroll	1583								32	32	
33	Sunnis	Chauncey J.	1600								33	33	
34	"	"	1601								34	34	
35	Spangler	Clarence E.	10464								35	35	
36											36	36	
37											37	37	
38											38	38	
39											39	39	
40											40	40	
41											41	41	
42											42	42	
43											43	43	
44											44	44	
45											45	45	

SURNAMES		CHRISTIAN NAMES	PENDING SUITS, CASE Nos.		Living Judgments, Case Nos.		Living Executions, Nos.		SURNAMES	
1	Spain	Elijah	9152		9152	9152			1	1
2	Schambs	Edward A.	9194		9194	9194			2	2
3	Sawyer	E. F. P.			6252	6252			3	3
4	Spiese	Edgar	1433						4	4
5	Stewart	Effie	9391						5	5
6	Shipley	Eva - Pety	9407						6	6
7	Stillings	Coart	1458	1459					7	7
8	Smith	Ed (Pety)	9530		37				8	8
9	Smith	Ernest G.	9619		9530				9	9
10	Smith	Edward H.	9619		33				10	10
11	Sharp	Eun O.	9641		9619				11	11
12	Smith	Edward	9641		33				12	12
13	Shields	Edward	9771		9641				13	13
14	Sharp	Eliza	9810		33				14	14
15	Scott	Earl	9943		9641				15	15
16	Scott	Esther	9943		33				16	16
17	Scott	E. G.	9963		9641				17	17
18	Saxton	EE.	10108						18	18
19	Sager	E. J.	10110						19	19
20	"	E. J. et al.	10111	10247					20	20
21	Schambs	E. A.	10125	10147					21	21
22	Smith	E. P. Justice	10214	10215					22	22
23	Scott	Edward P.	10367						23	23
24									24	24
25									25	25
26									26	26
27									27	27
28									28	28
29									29	29
30									30	30
31									31	31
32									32	32
33									33	33
34									34	34
35									35	35
36									36	36
37									37	37
38									38	38
39									39	39
40									40	40
41									41	41
42									42	42
43									43	43
44									44	44
45									45	45

1
 2 Stump
 3 Scott
 4 Saunders
 5 Shover
 6 Shuit
 7 Spentman
 8
 9
 10
 11
 12
 13
 14
 15
 16
 17
 18
 19
 20 Skidmore
 21 Skidmore
 22 Snider
 23 Sivey
 24 Skidmore
 25 Stilling
 26 Shannon
 27 Stillings
 28 Speicher
 29 Svidlow
 30 Shipley
 31 Schmeltzer
 32 Schmeltzer
 33 Schiederer
 34 Stoll
 35 Sloop
 36 Sanders
 37 Scott
 38 Stoll
 39 Smart
 40 Stultz
 41 Schenderer
 42 Stoll
 43
 44
 45

Living Executions, Nos.	SURNAMES	CHRISTIAN NAMES	PENDING SUITS, CASE Nos.	Living Judgments, Case Nos.	Living Executions, Nos.
		E			
9152 7194 6252	1	1			1
	2	2	Stump Ernest 1429	1429	2
	3	3	Scott Estella et al. R 9943		3
	4	4	Saunders Eliza R 9959		4
	5	5	Shover Edward et al. R 10013		5
	6	6	Shut Elmer et al. R 10098		6
	7	7	Spentman Estelle R 10298		7
	8	8			8
	9	9			9
	10	10			10
	11	11			11
	12	12			12
	13	13			13
	14	14			14
	15	15			15
	16	16			16
	17	17			17
	18	18			18
	19	19	F		19
	20	20	Skidmore Foster J. 9303		20
	21	21	Skidmore Frewall N. 9303		21
	22	22	Snider Flora 9338		22
	23	23	Sivey Frank 9081	9081	23
	24	24	Skidmore Frank 9439		24
	25	25	Stilling French C. 9539	32 9539	25
	26	26	Shannon Frances 9550	32 9550	26
	27	27	Stilling French G. 9539	32 9539	27
	28	28	Speicher Frank 9598		28
	29	29	Svidlow Frank 9664	33 9664	29
	30	30	Shipley Friedrich ^{senior} 9741		30
	31	31	Schmelzer Frank 9761		31
	32	32	Schmelzer Ferec M. 9761		32
	33	33	Schneider Fred. et al. 9798		33
	34	34	Stoll Fred 1525		34
	35	35	Sloop Frank et al. R 9915 10148		35
	36	36	Sanders Frank. R 9928		36
	37	37	Scott Flossy et al. R 9943		37
	38	38	Stoll Fred R 10037		38
	39	39	Smart F.H. R 10060		39
	40	40	Stultz Frank R 10097		40
	41	41	Schneider Fred R 10291		41
	42	42	Stoll Fred R 10311		42
	43	43			43
	44	44			44
	45	45			45

S

V
W
X
Y

1	SURNAMES	CHRISTIAN NAMES	PENDING SUITS, CASE Nos.							Living Judgments, Case Nos.		Living Executions, Nos.		1	SURNAMES
1		G												1	
2	Skidmore	Goldie	9303											2	Spicer
3	Speese	George	1433											3	Snider
4	Sloan	Geo. Howard	9447						L-3	32		32		4	Shipley
5	Simpson	S. A.	9537						6271	9537		9537		5	Simpson
6	Shaw	Grace M.	9619						33					6	Sandusky
7	Stephenson	George (Pc)	9718						9619					7	Stroud
8	Spain	George W.	9782						33					8	Southard
9	Snider	Geo. P.	10063						9718					9	Sharp
10	Sheets	Geo. H.	10114	R	R	R	R	R	34	R				10	Svidlow
11	Smith Geo. W. et al		10300	R	10323									11	Southard
12														12	Sipes
13														13	Shaw
14														14	Spain
15														15	Staley
16														16	Steiner
17														17	Schramm
18														18	Shaw
19														19	Spain
20														20	Sterling
21														21	Sterling
22														22	
23														23	
24														24	
25														25	
26														26	
27														27	
28														28	
29														29	
30														30	
31														31	
32	Smith	Hester	9201						9201			9201		32	
33	Simmons	Hazel	9252						9252			9252		33	
34	Shepard	Harry D.	9287	9288	e.gap.				9287					34	
35	Shepard	Henry C.	9287	9288	9289	9509	e.gap.		9287	9509				35	
36	Spicer	H. O. - Pett	9611						6257	9611		L-3	33	36	
37	Spicer	H. J. Cox	9444									6257	9611	37	
38	Schuelzer	Henry G. (Golf)	9647						33					38	
39	Sager	H. W.	9771						9647					39	
40	Shirk	Harry et al.	9790									L-3	33	40	
41	Shipley	Henry	10007									6300		41	
42	Stithem	Harvey	1568											42	
43	Speaks	Harry E. Just	10204											43	
44	Sterling	H. O. Mary	10396											44	
45	Stewart	Harrison	10434											45	

Living Executions, Nos.	SURNAMES	CHRISTIAN NAMES	PENDING SUITS, CASE Nos.	Living Judgments, Case Nos.	Living Executions, Nos.
		H			
1	1				1
2	2	Spicer	Henry V, Exc. 9296	9296	2
3	3	Snider	Hardett 9338		3
4	4	Shipley	Henry - 9407		4
5	5	Simpson	Howard 9470	32 9470	5
6	6	Sandusky	Harold 9603	33 9603	6
7	7	Stroud	H. A. 9619	33 9619	7
8	8	Southard	Homer 9638 9639	33 9638	8 33 9638
9	9	Sharp	Homer 9641	33 9641	9
10	10	Svidlow	Helen 9664	33 9664	10
11	11	Southard	Harry G. 9725		11
12	12	Sipes	Homer 9773		12
13	13	Shaw	Howard 6305	L-3 6305	13
14	14	Spain	Howard 9841		14
15	15	Staley	Hannah 9885		15
16	16	Steiner	Hazel 10122		16
17	17	Schammel	Henry E. 10141		17
18	18	Shaw	Harrison 10278 10434	R 10434	18 35 10434
19	19	Spain	Howard 10447		19
20	20	Sterling	Mary K. B. 10452		20
21	21	Sterling	H. O. 6949 6350		21
22	22				22
23	23				23
24	24				24
25	25				25
26	26				26
27	27				27
28	28				28
29	29				29
30	30				30
31	31				31
32	32				32
33	33				33
34	34				34
35	35				35
36	36				36
37	37				37
38	38				38
39	39				39
40	40				40
41	41				41
42	42				42
43	43				43
44	44				44
45	45				45

32 9537

9201 9252

L-3 33 6257 9611

L-3 6305

S

V W X Y

1	SURNAME	CHRISTIAN NAMES	PENDING SUITS, CASE Nos.			Living Judgments, Case Nos.		Living Executions, Nos.		1	SURNAME
1										1	
2	Sayre	Amogene	9250	224	9310	9250	32 9310	9250		2	Stallsmith
3	Sanderson	Ida C.	9306	9431		9306				3	Steinmetz
4	Smith	Isaac C. (Wif)	9448			32 9448	32 9448			4	Sanderson
5	Swer	Isaiah	9526			32 9526				5	Snider
6	Shirk	Ida et al.	9790							6	Shakleford
7	Sauaft.	J.W. (Plt.)	9826							7	Sperer
8	Staley	Isaac. Pt.	9885							8	Sellers
9	Southard	Ivan	9968							9	Smith
10	Sparks	Isaac J.	9978							10	Stillings
11										11	Styer
12										12	Shearer
13										13	Saunders.
14										14	Scott
15										15	Shearer
16										16	Strahm
17										17	Schertzer
18										18	Smith
19										19	Shipley
20										20	Staker
21										21	Sayer
22										22	Sharp
23										23	Shields
24	Schalip	John P.	9140			9140		9140		24	Schisher
25	Spensley	Jennie	9172			9172		9172		25	Styer J.
26	Sayre	J.L.	9250	9310	9732	9250	L-3 6292 L-3 6293	9250		26	
27	Stahler	John	9263			9263		9263		27	
28	Storr	Jennie	9283	9284		9283	9284	9283 9284		28	
29	Skidmore	J. W.	9308							29	
30	Sayre	Amogene	9310	224		32 9310				30	
31	Scott	John	1425			1425				31	
32	Stroup	John	9319	9320		9319		9319		32	
33	Sparks	James	9393			9393		9393		33	
34	Sparks	Jamie	9393			9393		9393		34	
35	Scott	John M.	9420							35	
36	Spitzer	J. A.	9421							36	
37	Stang	J. R. (Plt.)	9440			32 9440				37	
38	Shoenaker	John A. (Plt.)	9477			32 9477				38	
39	Schalip	J. P. (Plt.)	9487							39	
40	Shipley	John A.	9561							40	
41	Schoenloeb	John F.	1469							41	
42	Schlabach	Joseph J. (Plt.)	9652							42	
43	Sharp	J. C.	9641			33 9641				43	
44	Stiffler	Jessie F.	9691			33 9691				44	
45	Sanders	J. H.				3-F 6291				45	

SURNAMES		CHRISTIAN NAMES	PENDING SUITS, CASE Nos.				Living Judgments, Case Nos.			Living Executions, Nos.			SURNAMES	
1	Smith	Joseph R	2									1	1	
2												2	2	
3												3	3	
4												4	4	
5												5	5	
6												6	6	
7												7	7	
8												8	8	
9												9	9	
10												10	10	
11												11	11	
12												12	12	
13												13	13	
14												14	14	
15												15	15	
16												16	16	
17												17	17	
18												18	18	
19												19	19	
20												20	20	
21												21	21	
22												22	22	
23												23	23	
24												24	24	
25												25	25	
26												26	26	
27												27	27	
28												28	28	
29												29	29	
30												30	30	
31												31	31	
32												32	32	
33												33	33	
34												34	34	
35												35	35	
36												36	36	
37												37	37	
38												38	38	
39												39	39	
40												40	40	
41												41	41	
42												42	42	
43												43	43	
44												44	44	
45												45	45	

Living Executions, Nos.

SURNAMES

CHRISTIAN NAMES

PENDING SUITS, CASE Nos.

Living Judgments, Case Nos.

Living Executions, Nos.

1	1
2	2
3	3
4	4
5	5
6	6
7	7
8	8
9	9
10	10
11	11
12	12
13	13
14	14
15	15
16	16
17	17
18	18
19	19
20	20
21	21
22	22
23	23
24	24
25	25
26	26
27	27
28	28
29	29
30	30
31	31
32	32
33	33
34	34
35	35
36	36
37	37
38	38
39	39
40	40
41	41
42	42
43	43
44	44
45	45

J

1
2
3
4
5
6
7
8
9
10
11
12
13
14
15
16
17
18
19
20
21
22
23
24
25
26
27
28
29
30
31
32
33
34
35
36
37
38
39
40
41
42
43
44
45

S

V

W

X

Y

Living Executions, Nos.	SURNAMES	CHRISTIAN NAMES	PENDING SUITS, CASE Nos.	Living Judgments, Case Nos.	Living Executions, Nos.
1	Stamats	Mathew	9194	9194	1
2	Shafner	Maragret	9259	9259	2
3	Shearer	Mary E.	9305		3
4	Stierhoff	Wilke-Peg	9373	32 9373	4
5	Schertzer	Mary A.	9381	32 9381	5
6	Sams	Mollie	9395	32 9395	6
7	Scheiderer	M. J.	9547	32 9547	7
8	Smeltzer	M. J.	9654	33 9654	8
9	Smith	Metellus	9733	38 9733	9
10	Smith	Mary E.	9749 ✓		10
11	Stiles	May S.	9750		11
12	Sloop	May	R 9915 10148		12
13	Stover	Marion	R 9935	34 9935	13
14	Sheets	Mary	R 10123 10124 10165 10323		14
15	Schneider	Mike	R 10264		15
16	Sterling	Mary	R 10396 6849 6350 10452		16
17	Styck	Michie	R 10446		17
18	Shee	Michael	R 10448		18
19	Schneider	Marie S.	R 10466		19
20					20
21					21
22					22
23					23
24					24
25					25
26					26
27					27
28					28
29					29
30					30
31					31
32					32
33					33
34					34
35					35
36					36
37					37
38					38
39					39
40					40
41					41
42					42
43					43
44					44
45					45

9223
9250

208

201

S

V
W
X
Y

SURNAMES		CHRISTIAN NAMES	PENDING SUITS, CASE Nos.				Living Judgments, Case Nos.		Living Executions, Nos.		SURNAMES	
1		M								1	1	Sparks
2	Shearer	Mary E.	9305				9305			2	2	Shaffer
3	Skidmore	Mary - P. H.	9355							3	3	Shearer
4	Scheiderer	Mary E. P. H.	10035							4	4	Snyder
5	Scheiderer	Michael	10025							5	5	Sherwood
6										6	6	Storey
7										7	7	Sherwood
8										8	8	
9										9	9	
10										10	10	
11										11	11	
12										12	12	
13										13	13	
14										14	14	
15										15	15	
16										16	16	Snider
17										17	17	Simpson
18										18	18	Smith
19										19	19	Sanders
20										20	20	Spain
21										21	21	Schlegel
22										22	22	Seaman
23										23	23	Stone
24										24	24	Sander
25										25	25	
26										26	26	
27										27	27	
28										28	28	
29										29	29	
30										30	30	
31										31	31	
32		N								32	32	
33	Shelton	Nettie N.	9235				9235		9235	33	33	
34	Seig	Nettie M. (Seig)	9442							34	34	
35	Simpson	Nancy J.	9537				37 9537		37 9537	35	35	
36	Smith	Nora	9641							36	36	
37	Seaman	Nellie P. H.	9923							37	37	
38										38	38	
39										39	39	
40										40	40	
41										41	41	
42										42	42	
43										43	43	
44										44	44	
45										45	45	

Living Executions, Nos.	SURNAMES	CHRISTIAN NAMES	PENDING SUITS, CASE Nos.	Living Judgments, Case Nos.	Living Executions, Nos.		
1	1	Sparks	O.B.	9167	9167	1	
2	2	Shaffer	Oliver, A.	9259	9259	2	
3	3	Shearer	Quisimus	9305	9305	3	
4	4	Snyder	Alpha E.	9413	32 9413	4	
5	5	Sherwood	Owen	9643		5	
6	6	Storey	Orley	R 10078		6	
7	7	Sherwood	Owen E.	R 10243		7	
8	8					8	
9	9					9	
10	10					10	
11	11					11	
12	12					12	
13	13					13	
14	14					14	
15	15		P			15	
16	16	Snider	Phillip	R 9338		16	
17	17	Simpson	Pauline	R 9470	32 9470	17	
18	18	Smith	Patrick	2 9618	Q 2 2 9663 9752 9811	18	
19	19	Sanders	Percy (P)	R 9500	R 10098	32 9500	19
20	20	Spain	Paul	R 9841	R 10447		20
21	21	Schlegel	Peter H.	R 6309			21
22	22	Seaman	Pearl	R 9923			22
23	23	Stone	Percy	R 10231			23
24	24	Sanders	Percy	R 10315			24
25	25						25
26	26						26
27	27						27
28	28						28
29	29						29
30	30						30
31	31						31
32	32						32
33	33						33
34	34						34
35	35						35
36	36		Q				36
37	37						37
38	38						38
39	39						39
40	40						40
41	41						41
42	42						42
43	43						43
44	44						44
45	45						45

9235
32
9537

S
V
W
X
Y

SURNAME		CHRISTIAN NAMES	PENDING SUITS, CASE Nos.		Living Judgments, Case Nos.		Living Executions, Nos.		SURNAME	
1	Shields	Richmond L.	9151		9151		9151		1	Spain
2	Scott	Rose							2	Stevens
3	Snyder	R. M. et al.	9798						3	Stahler
4	Spain	Robert	9841	R					4	Snider
5	Schobey	Ray	10077	R	10119				5	Sheehan
6	Stultz	Reuben	10176	R	10161				6	Sherwood
7	Sells	Roy C.	10412	R					7	Scott
8									8	Schoeller
9									9	Staley
10									10	Stringer
11									11	Stultz
12									12	Sweeney
13									13	Sawyer &
14									14	Sherwood
15									15	Skidmore
16									16	Sells &
17									17	Spain
18									18	Stewart
19									19	Sheehy
20									20	Spangler
21									21	
22									22	
23									23	
24									24	
25									25	
26									26	
27									27	
28									28	
29									29	
30									30	
31									31	
32									32	
33									33	
34									34	
35									35	
36									36	
37									37	
38									38	
39									39	
40									40	
41									41	
42									42	
43									43	
44									44	
45									45	

1	SURNAME	CHRISTIAN NAMES	PENDING SUITS, CASE Nos.				Living Judgments, Case Nos.			Living Executions, Nos.		SURNAME
1	Shields	T. B.	9183				9183		9183	1	1	
2	Stellings	Thomas	9228	9539	10233		9228	9539	9228	2	2	
3	Spratt	Thomas	9611				L-3	L-3	L-3	3	3	
4	Sheehaw	Thomas	1484	1485			6257	6278	6257	4	4	
5	Smith	Thomas R.	9619				1485		1485	5	5	
6	Shields	Thomas P. Est.	9690				33			6	6	
7	Skidmore	Thurman.	9848				9619			7	7	
8										8	8	
9										9	9	
10										10	10	
11										11	11	
12										12	12	
13										13	13	
14										14	14	
15										15	15	
16										16	16	
17										17	17	Surveyor
18										18	18	
19										19	19	
20										20	20	
21										21	21	
22										22	22	
23										23	23	
24										24	24	
25										25	25	
26										26	26	
27										27	27	
28										28	28	
29										29	29	
30										30	30	
31										31	31	
32										32	32	
33										33	33	
34										34	34	
35										35	35	
36										36	36	
37										37	37	
38										38	38	
39										39	39	
40										40	40	
41										41	41	
42										42	42	
43										43	43	
44										44	44	
45										45	45	

Living Executions, Nos.	SURNAMES	CHRISTIAN NAMES	PENDING SUITS, CASE Nos.	Living Judgments, Case Nos.	Living Executions, Nos.
1		T			1
2					2
3					3
4					4
5					5
6					6
7					7
8					8
9					9
10					10
11					11
12					12
13					13
14					14
15					15
16		U			16
17	Surveyor	Union Co.	9250	9250	17
18					18
19					19
20					20
21					21
22					22
23					23
24					24
25					25
26		V			26
27					27
28					28
29					29
30					30
31					31
32					32
33					33
34					34
35					35
36					36
37					37
38					38
39					39
40					40
41					41
42					42
43					43
44					44
45					45

7183
 9228
 L-3
 6257
 5
 1485
 L-6278

S
 V
 W
 X
 Y

1	SURNAMES	CHRISTIAN NAMES	PENDING SUITS, CASE Nos.						Living Judgments, Case Nos.		Living Executions, Nos.		1	SURNAMES
1	Stevens	W. L.	9167						9167			1		
2	Speicher	Karen	9197						9197			2	Stover	
3	Sheneman	Wm. H.	9223	9240				9223	9240			3	Schlegel	
4	Shepard	William A.	9289	9423	9509	R	R	9423	9509			4	Stillings	
5	Shipley	William D.	9407									5	Stone	
6	Scott	William	9442									6	Snyder	
7	Stillings	William	9539					32	9539			7	Shepherd	
8	Siple	Walter	9550					32	9550			8	Slater	
9	Skidmore	W. J. Jeff	9608									9		
10	Stafford	William	9613					33	9613			10		
11	Shields	William	9771									11		
12	Stafford	William P.	9757									12		
13	Stewart	William	9812									13		
14	Schmelzer	William	9869									14		
15	Snodgrass	William H.	9964									15		
16	Sawyer W. H.		10131	10353								16		
17	Shepard	W. A.	10445									17		
18	Sanders	William	10442									18		
19												19		
20												20		
21												21		
22												22		
23												23		
24												24		
25												25		
26												26		
27												27		
28												28		
29												29		
30												30		
31												31		
32												32		
33												33		
34												34		
35												35		
36												36		
37												37		
38												38		
39												39		
40												40		
41												41		
42												42		
43												43		
44												44		
45												45		

Living Executions, Nos.	SURNAMES	CHRISTIAN NAMES	PENDING SUITS, CASE Nos.	Living Judgments, Case Nos.	Living Executions, Nos.	
		W				
7167 9197 9223 9240 32 9423	1 2 3 4 5 6 7 8	1 Stover Schlegel Stillings Stone Snyder Shepherd Seater	William J Wilhelmina William H. S. H. H. A. W. E.	9283 9284 9366 9539 9921 6323 10152 1582	9283 9284 9283 9284 32 9539	1 2 3 4 5 6 7 8
		X				
		Y				
		Z				

S
V
W
X
Y

CORPORATIONS, FIRM NAMES, ETC.

PENDING SUITS, CASE Nos.

Living Judgments, Case Nos.

Living Executions, Nos.

CORPORATIONS

1
2
3
4
5
6
7
8
9
10
11
12
13
14
15
16
17
18
19
20
21
22
23
24
25
26
27
28
29
30
31
32
33
34
35
36
37
38
39
40
41
42
43
44
45

1
2
3
4
5
6
7
8
9
10
11
12
13
14
15
16
17
18
19
20
21
22
23
24
25
26
27
28
29
30
31
32
33
34
35
36
37
38
39
40
41
42
43
44
45

Sanders Co
Straus Co
Sanders +
Standard
Shipley +
Spetnagel
Spratt +
Sheed, E.E.
Snodgrass
Sanders T
Standard
St. Marys Pa
Shipley +
Simmons
Sandwich
Sawett +
Seeto Vee
Sanders T
Seatt. Or
Sanders M
Sanders T

AB CD

PQ RS TUV WXYZ

CORP. & FIRMS

Living Executions, Nos.

CORPORATIONS, FIRM NAMES, ETC.

PENDING SUITS, CASE Nos.

Living Judgments, Case Nos.

Living Executions, Nos.

1
2
3
4
5
6
7
8
9
10
11
12
13
14
15
16
17
18
19
20
21
22
23
24
25
26
27
28
29
30
31
32
33
34
35
36
37
38
39
40
41
42
43
44
45

1 Sanders Company J. M. 9191
 2 Straus Bros. Co. The Plaintiff 9393
 3 Sanders + Doyle (Def) 9500
 4 Standard Oil Co. The 9561
 5 Shipley + McAllister 9561
 6 Spetnagel Hdw. Co. Def
 7 Spratt + Sedley
 8 Sheed, E. E. Mercantile Co. (Def)
 9 Snodgrass + Son
 10 Sanders Motor Car Co.
 11 Standard Oil Co. 33 9561 10018
 12 St. Marys Banking Trust Co. 2 9818
 13 Shipley + McAllister R 9886
 14 Simmons Hardware Co. R 9950
 15 Sandwich Mfg. Co. R 9955
 16 Sanft + Sanderson 10180 10182
 17 Seato Valley Supply Co. R 10227
 18 Sanders + Doyle R 10320
 19 Seatt. Oil Bros. R 10322
 20 Sanders Motor Car Co. Vol 3 6342
 21 Sanders Motor Car Co. R 10435-8 10437

9191
 9393
 33
 9500
 33
 9561
 33
 9561
 L-3
 6277
 L-3
 6278
 3-L
 6285
 3-L
 6285
 L-3
 6291

9191
 9393

 J-3
 6277
 L-3
 6278

 L-3
 6291

1
2
3
4
5
6
7
8
9
10
11
12
13
14
15
16
17
18
19
20
21
22
23
24
25
26
27
28
29
30
31
32
33
34
35
36
37
38
39
40
41
42
43
44
45

S

V
W
X
Y

SURNAMES		CHRISTIAN NAMES	PENDING SUITS, CASE Nos.						Living Judgments, Case Nos.			Living Executions, Nos.		
1	State of Ohio		1423	1424	1425	1426	1427	1428	1410			1410		
2	State of Ohio		1410	1418	1419	1420	1421	1422	1429	1433				
3	State of Ohio		1429	1433	1414	1415	1416	1417	1411			1411	9268	9271
4	State of Ohio		9290						9267	9268	9271	9267	9268	9271
5	State of Ohio		9264	9265	9266	9267	9268	9271	9264	9265	9266	9264	9265	9266
6	State of Ohio		9340	9370					32					
7	State of Ohio		9341	9465	9471				9465					
8	State of Ohio		B	B	B	B	B	B	B					
9	State of Ohio		1430	1435	1436	1438	1439	1440	1438					
10	State of Ohio		B	B	B	B	B	B	F	F	F			
11	State of Ohio		1441	1442	1443	1444	1446	1447	1441	1442	1444			
12	State of Ohio		B	B	B	B	B	B	F			F		
13	State of Ohio		1448	1449	1450	1451	1452	1453	1451			1451		
14	State of Ohio		B	B	B	B	B	B						
15	State of Ohio		1454	1455	1456	1457	1458	1459	F	F		F		
16	State of Ohio		B	B	B	B	B	B	F	F		F		
17	State of Ohio		1460	1461	1462	1463	1464	1465	1460	1465		1465		
18	State of Ohio		B	B	B	B	B	B	F	F		F		
19	State of Ohio		1466	1467	1468	1469	1470	1471	1468	1469				
20	State of Ohio		B	B	B	B	B	B						
21	State of Ohio		1472	1473	1474	1475	1476	1477						
22	State of Ohio		B	B	B	B	B	B						
23	State of Ohio		1478	1479	1480	1481	1482	9592						
24	State of Ohio		B	B	B	B	B	B	F	33	33	F		
25	State of Ohio		1483	9603	1484	1485	1486	9613	1485	9613	9603	1485		
26	State of Ohio		B	B	B	B	B	B	33					
27	State of Ohio		1487	9623	9623	5	1488	1489	9623					
28	State of Ohio		C	C	C	C	C	C	F					
29	State of Ohio		1490	1491	1492	1493	1494	1495	1490					
30	State of Ohio		C	C	C	C	C	C						
31	State of Ohio		1496	1497	1498	1499	1500	1501						
32	State of Ohio		C	C	C	C	C	C	F	C. gap				
33	State of Ohio		1502	1503	1504	1505	1506	1507	1504	90				
34	State of Ohio		C	C	C. gap	C. gap	C. gap	C	F	C. gap	C. gap			
35	State of Ohio		1508	9686	8	9	10	1509	1508	8				
36	State of Ohio, ex rel Dwight R. Edwards		9680						33					
37	State of Ohio		C	C. gap	C	C	C	C	F	F	F	F	F	F
38	State of Ohio		1510	11	1512	1513	1514	1515	1510	1512	1515	1510	1512	1515
39	State of Ohio		C	C	C	C	C	C	F	F		F	F	
40	State of Ohio		1516	1517	1518	1519			1518	1517		1518	1517	
41	State of Ohio		C	C	C	C								
42	State of Ohio		1521	1534	1540	1544								
43	State of Ohio. Ex rel P.H. Perry		2											
44	State of Ohio. Ex rel Shipley		9734											
45	State of Ohio		2											
46	State of Ohio		9741											
47	State of Ohio		C	C	C	C	C	C						
48	State of Ohio		1522	1523	1524	1546	1545							
49	State of Ohio		C	C	C	C	C							
50	State of Ohio		1525	1526	1527	1529	1543							
51	State of Ohio		C	C	C	C	C							
52	State of Ohio		1534	1535	1536	1538	1539	1541						
53	State of Ohio		R											
54	State of Ohio		9901											
55	State of Ohio		C											
56	State of Ohio		1551											
57	State of Ohio		R											
58	State of Ohio		10062											
59	State of Ohio		C											
60	State of Ohio		1558											
61	State of Ohio		C											
62	State of Ohio		1562											
63	State of Ohio		R											
64	State of Ohio		10105											
65	State of Ohio		R											
66	State of Ohio		10112											
67	State of Ohio		C											
68	State of Ohio		1563											
69	State of Ohio		C											
70	State of Ohio		1564											
71	State of Ohio		C											
72	State of Ohio		1565											
73	State of Ohio		C											
74	State of Ohio		1606											
75	State of Ohio		C											
76	State of Ohio		1605											
77	State of Ohio		C											
78	State of Ohio		1603											
79	State of Ohio		C											
80	State of Ohio		1602											
81	State of Ohio		C											
82	State of Ohio		1601											
83	State of Ohio		C											
84	State of Ohio		1600											
85	State of Ohio		C											
86	State of Ohio		1598											
87	State of Ohio		C											
88	State of Ohio		1597											

SURNAMES	
1	State of Ohio
2	Emery Lar
3	Supr Band
4	State of

Living Executions, Nos.			SURNAMES	CHRISTIAN NAMES	PENDING SUITS, CASE Nos.	Living Judgments, Case Nos.	Living Executions, Nos.
1410			1	State of Ohio ex rel			1
1411			2	Emery Lattanner			2
9267	9268	9271	3	Supr Bankers Ohio	2 9557	32 9557	3
9264	9265	9266	4	State of Ohio	1615		4
			5				5
			6				6
F 1451			7				7
			8				8
F 1465			9				9
			10				10
			11				11
			12				12
F 1485			13				13
			14				14
			15				15
			16				16
			17				17
			18				18
			19				19
F 1510	F 1512	F 1515	20				20
F 1518	F 1517		21				21
			22				22
			23				23
			24				24
			25				25
			26				26
			27				27
			28				28
			29				29
			30				30
			31				31
			32				32
			33				33
			34				34
			35				35
			36				36
			37				37
			38				38
			39				39
			40				40
			41				41
			42				42
			43				43
			44				44
			45				45

V
W
X
Y

SURNAMES		CHRISTIAN NAMES	PENDING SUITS, CASE Nos.				Living Judgments, Case Nos.			Living Executions, Nos.			SURNAMES
1	State of Ohio		C									1	1
2	State of Ohio		1607									2	2
3	"	"	C									3	3
4	"	"	1608									4	4
5	"	"	C									5	5
6	"	"	1612									6	6
7	"	"	C									7	7
8	"	"	1611									8	8
9	"	"	C									9	9
10			1610									10	10
11			C									11	11
12			1609									12	12
13												13	13
14												14	14
15												15	15
16												16	16
17												17	17
18												18	18
19												19	19
20												20	20
21												21	21
22												22	22
23												23	23
24												24	24
25												25	25
26												26	26
27												27	27
28												28	28
29												29	29
30												30	30
31												31	31
32												32	32
33												33	33
34												34	34
35												35	35
36												36	36
37												37	37
38												38	38
39												39	39
40												40	40
41												41	41
42												42	42
43												43	43
44												44	44
45												45	45

STATE

Living Executions, Nos.

SURNAMES

CHRISTIAN NAMES

PENDING SUITS, CASE Nos.

Living Judgments, Case Nos.

Living Executions, Nos.

1
2
3
4
5
6
7
8
9
10
11
12
13
14
15
16
17
18
19
20
21
22
23
24
25
26
27
28
29
30
31
32
33
34
35
36
37
38
39
40
41
42
43
44
45

1
2
3
4
5
6
7
8
9
10
11
12
13
14
15
16
17
18
19
20
21
22
23
24
25
26
27
28
29
30
31
32
33
34
35
36
37
38
39
40
41
42
43
44
45

V
W
X
Y

	SURNAMES	CHRISTIAN NAMES	PENDING SUITS, CASE Nos.				Living Judgments, Case Nos.			Living Executions, Nos.			SURNAMES
1											1	1	
2											2	2	
3											3	3	
4											4	4	
5											5	5	
6											6	6	
7											7	7	
8											8	8	
9											9	9	
10											10	10	
11											11	11	
12											12	12	
13											13	13	
14											14	14	
15											15	15	
16											16	16	
17											17	17	
18											18	18	
19											19	19	
20											20	20	
21											21	21	
22											22	22	
23											23	23	
24											24	24	
25											25	25	
26											26	26	
27											27	27	
28											28	28	
29											29	29	
30											30	30	
31											31	31	
32											32	32	
33											33	33	
34											34	34	
35											35	35	
36											36	36	
37											37	37	
38											38	38	
39											39	39	
40											40	40	
41											41	41	
42											42	42	
43											43	43	
44											44	44	
45											45	45	

STATE

Living Executions, Nos.		SURNAMES	CHRISTIAN NAMES	PENDING SUITS, CASE Nos.	Living Judgments, Case Nos.	Living Executions, Nos.
1						1
2						2
3						3
4						4
5						5
6						6
7						7
8						8
9						9
10						10
11						11
12						12
13						13
14						14
15						15
16						16
17						17
18						18
19						19
20						20
21						21
22						22
23						23
24						24
25						25
26						26
27						27
28						28
29						29
30						30
31						31
32						32
33						33
34						34
35						35
36						36
37						37
38						38
39						39
40						40
41						41
42						42
43						43
44						44
45						45

V
W
X
Y

Living Executions, Nos.

SURNAMES

CHRISTIAN NAMES

PENDING SUITS, CASE Nos.

Living Judgments, Case Nos.

Living Executions, Nos.

1	1
2	2
3	3
4	4
5	5
6	6
7	7
8	8
9	9
10	10
11	11
12	12
13	13
14	14
15	15
16	16
17	17
18	18
19	19
20	20
21	21
22	22
23	23
24	24
25	25
26	26
27	27
28	28
29	29
30	30
31	31
32	32
33	33
34	34
35	35
36	36
37	37
38	38
39	39
40	40
41	41
42	42
43	43
44	44
45	45

1
2
3
4
5
6
7
8
9
10
11
12
13
14
15
16
17
18
19
20
21
22
23
24
25
26
27
28
29
30
31
32
33
39
40
41
42
43
44
45

V
W
X
Y

1	SURNAMES	CHRISTIAN NAMES	PENDING SUITS, CASE Nos.		Living Judgments, Case Nos.		Living Executions, Nos.		1	SURNAMES
1	Turner	Adrian C.	9207	R 9905 R 10010	9207	34 9905	9207	1	1	Lway
2	Temple	Adia	9599					2	2	Timmons
3	Thompson	Agnes	9721	9809	3-L 6296		3-L 6296	3	3	Thompson
4	Terrell	Asa						4	4	Thompson
5	Thompson	A. H.	9809					5	5	Turner
6	Taylor	Amanda J.	9812					6	6	Thompson
7	Tomlin		9841					7	7	
8	Thompson	A. J.	6149	R 10310				8	8	
9	Teelman	Andrew J.	1071					9	9	
10	Thomas	A. J.	10723					10	10	
11								11	11	
12								12	12	
13								13	13	
14								14	14	
15								15	15	
16								16	16	
17								17	17	
18								18	18	
19								19	19	
20								20	20	
21								21	21	
22								22	22	
23								23	23	
24								24	24	
25								25	25	
26								26	26	
27		B						27	27	
28	Temple	Blauche	9467		37 9467			28	28	
29								29	29	Turner
30								30	30	Feets
31								31	31	Thompson
32								32	32	Turner
33								33	33	
34								34	34	
35								35	35	
36								36	36	
37								37	37	
38								38	38	
39								39	39	
40								40	40	
41								41	41	
42								42	42	
43								43	43	
44								44	44	
45								45	45	

STATES

Living Executions, Nos.

SURNAMES

CHRISTIAN NAMES

PENDING SUITS, CASE Nos.

Living Judgments, Case Nos.

Living Executions, Nos.

207

3-L
6796

1
2
3
4
5
6
7
8
9
10
11
12
13
14
15
16
17
18
19
20
21
22
23
24
25
26
27
28
29
30
31
32
33
34
35
36
37
38
39
40
41
42
43
44
45

1 Lway
2 Simons
3 Thompson
4 Thompson
5 Turner
6 Thompson

Carl W.
Calvin
Catherine
Charles W.
Clyde

9157

9724 9809

9962
R
1025

9157
L-8
6782

9157
L-3
6782

1
2
3
4
5
6
7
8
9
10
11
12
13
14
15
16
17
18
19
20
21
22
23
24
25
26
27
28
29
30
31
32
33
34
35
36
37
38
39
40
41
42
43
44
45

29 Turner
30 Feets
31 Thompson
32 Turner

Della
David N.
D. L. (Feet)
Della (Pitt)

9207
9482
9635 9818
9905

9207

9207

33
9635

V
W
X
Y

1	SURNAME	CHRISTIAN NAMES	PENDING SUITS, CASE Nos.							Living Judgments, Case Nos.			Living Executions, Nos.			1	SURNAME
1		E															
2	Trout	Elvora F	9210							9210			9210				
3	Goby	E. J	9261							9261			9261				
4	Rupic	Emma J	9364							9364							
5	Temple	Eurton (Prof)	9582							33							
6	Pearfout	Ethel Jeffers	9651							9651							
7	Tatum	E. W.	9659							33			33				
8	Passy	Eliza (Re)	9682							9659			9659				
9	Thomson	Eva D.	9963														
10	Turner	Eva J	10045														
11	Trees	E. M.	10308														
12	Thompson	Estella	1603														
13	"	"	1602														
14	Tenant	E. C.	10467														
15																	
16																	
17																	
18																	
19																	
20																	
21																	
22																	
23																	
24																	
25		F															
26	Trout	Frances L.	9210							9210			9210				
27	Treece	Frank	9233							9233			9233				
28	Thompson	F. A.	9331	9432	9546	9584	9735	9736	9331	9432	6282	9331	6282				
29	Thompson	Fred	9518														
30	Taylor	F. M. (Prof)	9552							37							
31	Thompson	F. A. Adus								9552							
32										33			33				
33										9735	9736						
34																	
35																	
36																	
37																	
38																	
39																	
40																	
41																	
42																	
43																	
44																	
45																	

Trout
Thompson
Thomas
Temple
Thompson
Trickey

Townsend
Turney
Tatum
Tanner

STATES

	SURNAMES	CHRISTIAN NAMES	PENDING SUITS, CASE Nos.		Living Judgments, Case Nos.		Living Executions, Nos.			SURNAMES
1	Temple	Isaac	9326		9326				1	1
2									2	2
3									3	3
4									4	4
5									5	5
6									6	6
7									7	7
8									8	8
9									9	9
10									10	10
11									11	11
12									12	12
13									13	13
14									14	14
15									15	15
16	Turner	Jessie C.							16	16
17	Hilton	John F.	9299	9695					17	17
18	Turner	John H.	9314		9314				18	18
19	Thomas	John - City	9349		9349				19	19
20	Thonitou	Joseph B.	1487						20	20
21	Taylor	J. H.	9699	9700	33 9699	33 9700	33 9700	33 9699	21	21
22	Thiergartner	John	9753						22	22
23	Turner	John H.	9962						23	23
24	Tauber	J. C.	9963						24	24
25	Temple	J. M. Trust.	9979						25	25
26	Turner	Jess	10055						26	26
27	Thompson	Jos. B.	10074						27	27
28	Pantello	J.	10431						28	28
29									29	29
30									30	30
31									31	31
32									32	32
33									33	33
34									34	34
35									35	35
36									36	36
37									37	37
38									38	38
39									39	39
40									40	40
41									41	41
42									42	42
43									43	43
44									44	44
45									45	45

STATE

Living Executions, Nos.

SURNAMES

CHRISTIAN NAMES

PENDING SUITS, CASE Nos.

Living Judgments, Case Nos.

Living Executions, Nos.

1
2
3
4
5
6
7
8
9
10
11
12
13
14
15
16
17
18
19
20
21
22
23
24
25
26
27
28
29
30
31
32
33
34
35
36
37
38
39
40
41
42
43
44
45

1
2
3
4
5
6
7
8
9
10
11
12
13
14
15
16
17
18
19
20
21
22
23
24
25
26
27
28
29
30
31
32
33
34
35
36
37
38
39
40
41
42
43
44
45

K

1
2
3
4
5
6
7
8
9
10
11
12
13
14
15
16
17
18
19
20
21
22
23
24
25
26
27
28
29
30
31
32
33
34
35
36
37
38
39
40
41
42
43
44
45

33 33
9700 9699

V
W
X
Y

SURNAME		CHRISTIAN NAMES	PENDING SUITS, CASE Nos.		Living Judgments, Case Nos.		Living Executions, Nos.		SURNAME
		L							
1									1
2	Prout	Louretta E	9210		9210		9210		2
3	Peuple	Lettie	9326		9326				3
4	Patman	Lora	1427	1434	1434				4
5	Thompson	Lillie G	9518						5
6	Turner	Louisa et al	9798						6
7	Taylor	L. A. Pl	9950						7
8	Thornton	Lamont	9963						8
9	Temple	L. L. Trust	9979						9
10	Trees	Sons M.	10355						10
11	Tillman	Louise	10468						11
12	Tillman	DeRoy	10468						12
13									13
14									14
15									15
16									16
17									17
18									18
19									19
20									20
21									21
22									22
23									23
24									24
25		M							25
26	Touquet	Martha	6242		6242		6242		26
27	Tucker	Minnie	9314		9314				27
28	Tarpening	M. E.	9584		9584		9584		28
29	Timmons	Mary			6282		6282		29
30	Tennant	Mary S. (Wife)	9671						30
31	Tearfoot	Mott	9651		9651				31
32	Thomas	Mary W.	9672		9672		9672		32
33	Terrell	Mary			6296		6296		33
34	Thompson	Mary L.	9899						34
35	Titus	Mary E	10183						35
36	Thompson	Mrs	10201						36
37	Trees	May E	10308						37
38	Trees	Mabel	10355						38
39	Tanner	Ward R.	10390						39
40									40
41									41
42									42
43									43
44									44
45									45

1 Lroyer
 2 Prodt
 3 Teets
 4 Teets
 5 Tilton n.
 6
 7
 8
 9
 10 Turner
 11 Teets
 12 Tillman
 13 Tuckey
 14
 15
 16
 17
 18 Tway
 19 Toughe
 20
 21
 22
 23
 24
 25
 26
 27
 28
 29
 30
 31
 32
 33
 34
 35
 36
 37
 38
 39
 40
 41
 42
 43
 44
 45

STATE

Living Executions, Nos.

SURNAMES

CHRISTIAN NAMES

PENDING SUITS, CASE Nos.

Living Judgments, Case Nos.

Living Executions, Nos.

7210

1 2 3 4 5 6 7 8 9 10 11 12 13 14 15 16 17 18 19 20 21 22 23 24 25 26 27 28 29 30 31 32 33 34 35 36 37 38 39 40 41 42 43 44 45

Lroyer

Noah

9148

9148

9148

Frost

Kettie F. (Wife)

9731

Peets

Mellie W. (Wife)

9482

Teets

Mellie J. W.

9993

Tilton

N. J. See.

10117

Turner

Otto F.

9207

9207

9207

Peets

O. R.

1449

Gillman

Oliver

1517

1517

1517

Trickett

Oscar B.

10135

Sway

Pearl

9157

9157

9157

Tougher

Peter (Self)

9709

9709

9709

L. 6242

33
9584
+
6282

33
9672
L-3
6296

Q

V
W
X
Y

SURNAMES		CHRISTIAN NAMES	PENDING SUITS, CASE Nos.				Living Judgments, Case Nos.		Living Executions, Nos.		SURNAMES	
1	Turner	Roxana	9207				9207	9207	1	1		
2	Thomas	Rena	9619				33 9619		2	2	The Village of M...	
3	Taylor	Roy E. Deb.	9828						3	3		
4									4	4		
5									5	5		
6									6	6		
7									7	7		
8									8	8		
9									9	9		
10									10	10		
11									11	11		
12									12	12		
13									13	13		
14									14	14		
15									15	15		
16									16	16		
17									17	17		
18									18	18		
19									19	19		
20									20	20		
21									21	21		
22									22	22		
23									23	23		
24									24	24		
25		S							25	25		
26	Trout	Samuel N. ^{Pay}	9431						26	26		
27	Taylor	Serlda	9550				32 9550		27	27		
28	Patuan	Simon	9659				33 9659	33 9659	28	28		
29	Trout	Sarah A.	9922						29	29		
30	Dilton	Sadie ^{del}	10117						30	30		
31									31	31		
32									32	32		
33									33	33		
34									34	34		
35									35	35		
36									36	36		
37									37	37		
38									38	38	Trout	
39									39	39		
40									40	40		
41									41	41		
42									42	42		
43									43	43		
44									44	44		
45									45	45		

STATE

Living Executions, Nos.

SURNAMES

CHRISTIAN NAMES

PENDING SUITS, CASE Nos.

Living Judgments, Case Nos.

Living Executions, Nos.

207

- 1
- 2
- 3
- 4
- 5
- 6
- 7
- 8
- 9
- 10
- 11
- 12
- 13
- 14
- 15
- 16
- 17
- 18
- 19
- 20
- 21
- 22
- 23
- 24
- 25
- 26
- 27
- 28
- 29
- 30
- 31
- 32
- 33
- 34
- 35
- 36
- 37
- 38
- 39
- 40
- 41
- 42
- 43
- 44
- 45

T

The Village of Marysville Cal. + State of Ohio 1878

U

V

Trout

Violet U 9210

9210

9210

33
9659

V
W
X
Y

1	SURNAMES	CHRISTIAN NAMES	PENDING SUITS, CASE Nos.				Living Judgments, Case Nos.		Living Executions, Nos.	
		W								
2	Pect	Wayne	9290				33	37	33	
3	Thomas	W. L.	9325	9672			9672	9672		
4	Gurpie	William	9364				32			
5	Guller	W. N.	9364				32			
6	Pect	Narreu	1444				1444			
7	Ripple	Milbur	1517	1513			1512			
8	Thompson	William	9771	9809						
9	Tanner	W.	1567	10287	1584	10390				
10										
11										
12										
13										
14										
15										
16										
17										
18										
19										
20										
21										
22										
23										
24										
25										
26										
27										
28		X								
29										
30										
31										
32										
33										
34		Y								
35										
36										
37										
38										
39		Z								
40	Thornton	J. R.					6253			
41	Taylor	Jelma	9828							
42										
43										
44										
45										

CORPORATIONS	
1	The Consolidated
2	The Home Loan
3	The Union Com
4	The Cleveland, Cinc
5	The Union
6	The Commercial
7	The Peoples
8	The Marysville Wire
9	The Marys
10	The Citizens Hom
11	The Village
12	The Com
13	The Board of
14	The Bank
15	The Erie
16	The Board to
17	The Farmer
18	The Isaac E
19	The John wa
20	The Village
21	The Farmers and
22	The Village of
23	The Washin
24	The Farmer's
25	The Brown
26	The Citizens
27	The Delawa
28	The Astran
29	The Unknown
30	The Dickin
31	The Pope M
32	Trustees of
33	The Ceittl
34	The Union
35	The Mary
36	The Citize
37	The Bank
38	The Vill
39	The Bour
40	The First
41	Toledo & C
42	Trustees J. B.
43	Trust. Ohio Trust
44	Trustees & Cler
45	Trustees M. P.

STATE

ABCD

RSTUV

WXYZ

CORP. & FIRMS

Living Executions, Nos.

CORPORATIONS, FIRM NAMES, ETC.

PENDING SUITS, CASE Nos.

Living Judgments, Case Nos.

Living Executions, Nos.

1
2
3
4
5
6
7
8
9
10
11
12
13
14
15
16
17
18
19
20
21
22
23
24
25
26
27
28
29
30
31
32
33
34
35
36
37
38
39
40
41
42
43
44
45

1 The Consolidated Land & Improvement Co. 9137

2 The Home Loan Company 9154 9164

3 The Union County Telephone Company 9154 9164

4 The Cleveland, Cincinnati & Chicago & M. & Ry. 9155 9182

5 The Union Banking Co. 9158 9196 9258 9283 9326

6 The Commercial Banking Company 9164 9377

7 The Peoples Bank 9167

8 The Marysville Wire fence and Lumber Co. 9179 9214

9 The Marysville Hay, Feed & Fuel Co. 9189

10 The Citizens Home and Savings Co. 9192

11 The Village of Richwood 9194 9273

12 The Savings Bank 9221

13 The Board of County Commissioners 9224 9250 9280 224 9407 9208 9224 9250 9280 9224 9250 9280

14 The Bank of Marysville 9227 9360

15 The Erie Railway Co. 9242 9313

16 The Board County Commissioners 9250

17 The Farmers & Merchants Bank 9257

18 The Isaac Eberly Co. 9240

19 The John Widdi evaporated milk Co. 9261 9320 9325 9372 9474

20 The Village Council Richwood 9262

21 The Farmers and Merchants Bank 9272 9278 9277 9378

22 The Village of Richwood 9273 9406 9413

23 The Washington Brewing Co. 9274

24 The Farmer's Hardware Co. 9275 9277

25 The Brown Manufacturing Co. 9281

26 The Citizens Home & Savings Co. 9283 9284 9304

27 The Delaware Savings Bank 9283 9284

28 The Astrander Banking Co. 9287

29 The Unknown Heirs Allen B. Dicks 9292

30 The Dickinson Trust Co. 9294

31 The Pope Manufacturing Co. 9298

32 Trustees of York Tp. The 9308

33 The Central Nail Bank 9350

34 The Union Central Life Ins. Co. 9361

35 The Marysville Cabinet Co. 9364

36 The Citizens' Home & Savings Co. 9366

37 The Bank of Marysville 9360

38 The Village of Milford Ctr. 9373

39 The Board of Ed. Millcreek Tp. 9328 225

40 The First National Bank 9382

41 Toledo & Ohio Central Ry. Co. 9389

42 Trustees F. Baptist Ch. Wash Tp. 9503

43 Trust. Ohio Freeby Board For. Missions 9550

44 Trustees & Clerk. Paris Twp. 9781

45 Trustees M. P. Church Richwood, O. 9843

9137

9154 9164

9154 9164

9155 9182 9260 9155 9182

9283 9326 9283 9158 9196 9258 9158 9196 9258

9164

9167

9179 9214

9189

9192

9192 9273

9221

9208 9224 9250 9280 9224 9250 9280

9227 9360

9242

9250

9257

9240

9261 9322 9261 9262

9378 9272 9277 9278 9272 9277 9278

9273 9413 9273

9274

9275 9277 9275 9277

9281

9283 9284 9283 9284

9283 9284 9283 9284

9292

9294

9298

9308

9350 9350

9361 9361

9364 9364

9360 9360

9373 9373

9328 225

9382

9389

9503

9550

9781

9843

1
2
3
4
5
6
7
8
9
10
11
12
13
14
15
16
17
18
19
20
21
22
23
24
25
26
27
28
29
30
31
32
33
34
35
36
37
38
39
40
41
42
43
44
45

33
9672

F
1572

V
W
X
Y

CORPORATIONS, FIRM NAMES, ETC.		PENDING SUITS, CASE Nos.			Living Judgments, Case Nos.			Living Executions, Nos.			CORPORATIONS
1	Toledo & Ohio Canal Ry. Co. (pl)	9844	R	10054						1	The Bd. of Cou...
2	The Columbus Pump Supply Co.	9876								2	
3	Trustees Ohio Wesleyan Univ	10040								3	
4	The Blue Ash Coal Co	6337								4	
5	Trustees M. E. Church, Walnut	10206								5	
6	Trustees of the F. Episcopal Church	10416								6	
7	The Village of Marysville	10425								7	
8	The Marysville Building									8	
9	and Loan Association	10442								9	
10										10	
11										11	
12										12	
13										13	
14										14	
15										15	
16										16	
17										17	
18										18	
19										19	
20										20	
21										21	
22										22	
23										23	
24										24	
25										25	
26										26	
27										27	
28										28	
29										29	
30										30	
31										31	
32										32	
33										33	
34										34	
35										35	
36										36	
37										37	
38										38	
39										39	
40										40	
41										41	
42										42	
43										43	
44										44	
45										45	

EFGH

WXYZ

CORP. & FIRMS

Living Executions, Nos.

CORPORATIONS, FIRM NAMES, ETC.

PENDING SUITS, CASE Nos.

Living Judgments, Case Nos.

Living Executions, Nos.

1
2
3
4
5
6
7
8
9
10
11
12
13
14
15
16
17
18
19
20
21
22
23
24
25
26
27
28
29
30
31
32
33
34
35
36
37
38
39
40
41
42
43
44
45

1 The Bd. of County Commissioners 9875

1
2
3
4
5
6
7
8
9
10
11
12
13
14
15
16
17
18
19
20
21
22
23
24
25
26
27
28
29
30
31
32
33
34
35
36
37
38
39
40
41
42
43
44
45

V
W
X
Y

	SURNAMES	CHRISTIAN NAMES	PENDING SUITS, CASE Nos.	Living Judgments, Case Nos.	Living Executions, Nos.		SURNAMES
1		A				1	1
2	Unger	Adolph	^c 1509			2	2
3						3	3
4						4	4
5						5	5
6						6	6
7						7	7
8						8	8
9						9	9
10						10	10
11						11	11
12						12	12
13						13	13
14						14	14
15						15	15
16						16	16
17						17	17
18		B				18	18
19						19	19
20						20	20
21						21	21
22						22	22
23						23	23
24						24	24
25						25	25
26						26	26
27						27	27
28						28	28
29						29	29
30		C				30	30
31						31	31
32						32	32
33						33	33
34						34	34
35						35	35
36						36	36
37						37	37
38						38	38
39						39	39
40						40	40
41						41	41
42						42	42
43						43	43
44						44	44
45						45	45

Living Executions, Nos.		SURNAMES	CHRISTIAN NAMES	PENDING SUITS, CASE Nos.	Living Judgments, Case Nos.	Living Executions, Nos.
1	1		D			1
2	2					2
3	3					3
4	4					4
5	5					5
6	6					6
7	7					7
8	8					8
9	9					9
10	10					10
11	11					11
12	12					12
13	13					13
14	14					14
15	15		E			15
16	16					16
17	17					17
18	18					18
19	19					19
20	20					20
21	21					21
22	22					22
23	23					23
24	24					24
25	25					25
26	26					26
27	27					27
28	28					28
29	29					29
30	30					30
31	31		F			31
32	32					32
33	33					33
34	34					34
35	35					35
36	36					36
37	37					37
38	38					38
39	39					39
40	40					40
41	41					41
42	42					42
43	43					43
44	44					44
45	45					45

V
W
X
Y

Living Executions, Nos.		SURNAMES	CHRISTIAN NAMES	PENDING SUITS, CASE Nos.	Living Judgments, Case Nos.	Living Executions, Nos.
1	1		J			1
2	2					2
3	3					3
4	4					4
5	5					5
6	6					6
7	7					7
8	8					8
9	9					9
10	10					10
11	11					11
12	12					12
13	13					13
14	14					14
15	15					15
16	16					16
17	17					17
18	18					18
19	19					19
20	20					20
21	21					21
22	22					22
23	23					23
24	24					24
25	25					25
26	26					26
27	27					27
28	28					28
29	29					29
30	30					30
31	31					31
32	32					32
33	33					33
34	34					34
35	35					35
36	36		K			36
37	37					37
38	38					38
39	39					39
40	40					40
41	41					41
42	42					42
43	43					43
44	44					44
45	45					45

V
W
X
Y

Living Executions, Nos.

SURNAMES

CHRISTIAN NAMES

PENDING SUITS, CASE Nos.

Living Judgments, Case Nos.

Living Executions, Nos.

1 1
 2 2
 3 3
 4 4
 5 5
 6 6
 7 7
 8 8
 9 9
 10 10
 11 11
 12 12
 13 13
 14 14
 15 15
 16 16
 17 17
 18 18
 19 19
 20 20
 21 21
 22 22
 23 23
 24 24
 25 25
 26 26
 27 27
 28 28
 29 29
 30 30
 31 31
 32 32
 33 33
 34 34
 35 35
 36 36
 37 37
 38 38
 39 39
 40 40
 41 41
 42 42
 43 43
 44 44
 45 45

P

Q

R

S

1
 2
 3
 4
 5
 6
 7
 8
 9
 10
 11
 12
 13
 14
 15
 16
 17
 18
 19
 20
 21
 22
 23
 24
 25
 26
 27
 28
 29
 30
 31
 32
 33
 34
 35
 36
 37
 38
 39
 40
 41
 42
 43
 44
 45

V
 W
 X
 Y

	SURNAMES	CHRISTIAN NAMES	PENDING SUITS, CASE Nos.	Living Judgments, Case Nos.	Living Executions, Nos.
1		T			
2					
3					
4					
5					
6					
7					
8					
9		U			
10					
11					
12					
13					
14					
15		V			
16					
17					
18					
19					
20					
21		W			
22					
23					
24					
25					
26					
27					
28					
29		X			
30					
31					
32					
33					
34		Y			
35					
36					
37					
38					
39		Z			
40					
41					
42					
43					
44					
45					

	CORPORATIONS.
1	Union Ba
2	Union Centr
3	Urbana Po
4	Union Co
5	Union Ba
6	Union Co. Paru
7	Union Ba
8	Union Plur
9	Union Baun
10	san
11	Union Central
12	Union Baun
13	Union Plur
14	Union Baun
15	Union Bankin
16	Union Baun
17	U.S. Fire
18	Universal Po
19	Union ju
20	Union Ele
21	" "
22	
23	
24	
25	
26	
27	
28	
29	
30	
31	
32	
33	
34	
35	
36	
37	
38	
39	
40	
41	
42	
43	
44	
45	

Living Executions, Nos.

Living Executions, Nos.	CORPORATIONS, FIRM NAMES, ETC.	PENDING SUITS, CASE Nos.						Living Judgments, Case Nos.			Living Executions, Nos.	
1	Union Banking Co.	9266	9258	Q	Q	Q	R	9266	9258	32	9266	1
2	Union Central Life Ins. Co. The	Q	R					32			32	2
3	Urbana Packing Co. The	4361	10131					9361			9361	3
4	Union Co. Telephone Co.		Q					L-3	32			4
5	Union Banking Co. The	Q	Q	Q				6268	9483			5
6	Union Co. Farmers Telephone Co	Q	Q					32				6
7	Union Banking Co.	9499						9499				7
8	Union Plumbing & Heating Co.	Q	Q	Q				Q	32	33	L	32
9	Union Banking Co. The	9544	9565	9154				6260	9544	9565	6260	9544
10	same	Q	Q					33			33	
11	Union Central Life Ins. Co.	9600	9608					9600			9600	
12	Union Banking Co.	Q						Q				
13	Union Plumbing & Heating Co.	9154						9154				
14	Union Plumbing & Heating Co.	Q	Q					33	33	A-3	3	
15	Union Banking Co. The	9689	9693					9689	9693	6894	9689	
16	same	2	2	R				32				
17	Union Central Life Ins. Co.	9754	9842	9928				9754				
18	Union Banking Company	2	2	2	2							
19	Union Plumbing & Heating Co.	9778	9823	9824	9825							
20	Union Banking Co.	Q	R	R	R	R	R					
21	Union Plumbing & Heating Co.	9839	10175									
22	Union Banking Co.	2	R	R	R	R	R					
23	Union Plumbing & Heating Co.	9872	9889	9891	9899	9911	9927					
24	Union Banking Co.	R										
25	Union Banking Co. (W. Mansfield)	9942										
26	Union Banking Co.	R										
27	Union Banking Co. (W. Mansfield)	9971										
28	Union Banking Co.	R										
29	U.S. Fire Co.	9976										
30	Universal Portland Cement Co.	R	R	R				R				
31	Union Trust Co.	10001	10100	10303				10001				
32	Union Elec. Ry. Leasing Co.	R						L-3				
33	" " " Mag. Shop	10026						6374				
34		R										
35		10038										
36		10218										
37		10219										
38												
39												
40												
41												
42												
43												
44												
45												

V
W
X
Y

	SURNAMES	CHRISTIAN NAMES	PENDING SUITS, CASE Nos.	Living Judgments, Case Nos.	Living Executions, Nos.		SURNAMES
1		A				1	1
2	Vogt	A. Ue.	^C 1612			2	2
3						3	3
4						4	4
5						5	5
6						6	6
7						7	7
8						8	8
9						9	9
10						10	10
11						11	11
12						12	12
13						13	13
14						14	14
15						15	15
16						16	16
17						17	17
18		B				18	18
19	Van Vorhis	B. S.	9355			19	19
20						20	20
21						21	21
22						22	22
23						23	23
24						24	24
25						25	25
26						26	26
27						27	27
28						28	28
29						29	29
30		C				30	30
31						31	31
32						32	32
33						33	33
34						34	34
35						35	35
36						36	36
37						37	37
38						38	38
39						39	39
40						40	40
41						41	41
42						42	42
43						43	43
44						44	44
45						45	45

Living Executions, Nos.

SURNAMES

CHRISTIAN NAMES

PENDING SUITS, CASE Nos.

Living Judgments, Case Nos.

Living Executions, Nos.

1 1
 2 2
 3 3
 4 4
 5 5
 6 6
 7 7
 8 8
 9 9
 10 10
 11 11
 12 12
 13 13
 14 14
 15 15
 16 16
 17 17
 18 18
 19 19
 20 20
 21 21
 22 22
 23 23
 24 24
 25 25
 26 26
 27 27
 28 28
 29 29
 30 30
 31 31
 32 32
 33 33
 34 34
 35 35
 36 36
 37 37
 38 38
 39 39
 40 40
 41 41
 42 42
 43 43
 44 44
 45 45

D

E

F

1
 2
 3
 4
 5
 6
 7
 8
 9
 10
 11
 12
 13
 14
 15
 16
 17
 18
 19
 20
 21
 22
 23
 24
 25
 26
 27
 28
 29
 30
 31
 32
 33
 34
 35
 36
 37
 38
 39
 40
 41
 42
 43
 44
 45

V
 W
 X
 Y

SURNAME		CHRISTIAN NAMES	PENDING SUITS, CASE Nos.				Living Judgments, Case Nos.		Living Executions, Nos.		SURNAME	
1		G								1	1	
2										2	2	
3										3	3	
4										4	4	
5										5	5	
6										6	6	
7										7	7	
8										8	8	
9										9	9	
10										10	10	
11										11	11	
12										12	12	
13										13	13	
14										14	14	
15										15	15	
16										16	16	
17										17	17	
18										18	18	
19		H								19	19	
20	Vaughn	Henry M.	9295				9295			20	20	
21	Vickers	Harriet	10447							21	21	
22										22	22	
23										23	23	
24										24	24	
25										25	25	
26										26	26	
27										27	27	
28										28	28	
29										29	29	
30										30	30	
31										31	31	
32										32	32	
33										33	33	
34		I								34	34	
35	Vausoyck	Ida	8 9619				33 9619			35	35	
36										36	36	
37										37	37 Vausycke	
38										38	38	
39										39	39	
40										40	40	
41										41	41	
42										42	42	
43										43	43	
44										44	44	
45										45	45	

Living Executions, Nos.			SURNAMES	CHRISTIAN NAMES	PENDING SUITS, CASE Nos.	Living Judgments, Case Nos.	Living Executions, Nos.
1				J			1
2							2
3							3
4							4
5							5
6							6
7							7
8							8
9							9
10							10
11							11
12							12
13							13
14							14
15							15
16							16
17							17
18							18
19							19
20							20
21							21
22							22
23							23
24							24
25							25
26							26
27							27
28							28
29							29
30							30
31							31
32							32
33							33
34							34
35							35
36				K			36
37			Vausyckels	Kate	9403 9404	9403 9404	37
38							38
39							39
40							40
41							41
42							42
43							43
44							44
45							45

V
W
X
Y

	SURNAMES	CHRISTIAN NAMES	PENDING SUITS, CASE Nos.		Living Judgments, Case Nos.		Living Executions, Nos.			SURNAMES
1	Vickers	L. D.	R	10447					1	1
2									2	2
3									3	3
4									4	4
5									5	5
6									6	6
7									7	7
8									8	8
9									9	9
10									10	10
11									11	11
12									12	12
13									13	13
14		M							14	14
15	Vest	Moses	1424						15	15
16	Van Anken	Mary Adelia	9619		33	9619			16	16
17	Van Shoyck	Mary	9619		33	9619			17	17
18	Vaughn	Mary E. guard	R 10114	R 6124					18	18
19									19	19
20									20	20
21									21	21
22									22	22
23									23	23
24									24	24 Vanausdler
25									25	25
26									26	26
27									27	27
28		N							28	28
29	Vassar	N. G.			L-3	6326			29	29
30									30	30
31									31	31
32									32	32
33									33	33
34									34	34 Vaughn
35		O							35	35
36									36	36
37									37	37
38									38	38
39									39	39
40									40	40
41									41	41
42									42	42
43									43	43
44									44	44
45									45	45

Living Executions, Nos.		SURNAMES	CHRISTIAN NAMES	PENDING SUITS, CASE Nos.	Living Judgments, Case Nos.	Living Executions, Nos.
1	1		P			1
2	2					2
3	3					3
4	4					4
5	5					5
6	6					6
7	7					7
8	8					8
9	9					9
10	10					10
11	11					11
12	12					12
13	13					13
14	14					14
15	15					15
16	16		Q			16
17	17					17
18	18					18
19	19					19
20	20					20
21	21					21
22	22					22
23	23		R			23
24	24	<i>Vanauddle</i>	<i>Roxa</i>	<i>9564</i>	<i>33 9564</i>	24
25	25					25
26	26					26
27	27					27
28	28					28
29	29					29
30	30					30
31	31					31
32	32					32
33	33		S			33
34	34	<i>Vanzhu</i>	<i>Susiva</i>	<i>9295</i>	<i>9295 9295</i>	34
35	35					35
36	36					36
37	37					37
38	38					38
39	39					39
40	40					40
41	41					41
42	42					42
43	43					43
44	44					44
45	45					45

V
W
X
Y

Living Executions, Nos.

CORPORATIONS, FIRM NAMES, ETC.

PENDING SUITS, CASE Nos.

Living Judgments, Case Nos.

Living Executions, Nos.

1
2
3
4
5
6
7
8
9
10
11
12
13
14
15
16
17
18
19
20
21
22
23
24
25
26
27
28
29
30
31
32
33
34
35
36
37
38
39
40
41
42
43
44
45

1 Village of Milford Center ² 9845
2 Village of Richwood O. 10395

33
9845

1
2
3
4
5
6
7
8
9
10
11
12
13
14
15
16
17
18
19
20
21
22
23
24
25
26
27
28
29
30
31
32
33
34
35
36
37
38
39
40
41
42
43
44
45

9276927

V
W
X
Y

1	SURNAME	CHRISTIAN NAMES	PENDING SUITS, CASE Nos.					Living Judgments, Case Nos.			Living Executions, Nos.			1	SURNAME	
1	Webb	Arthur	9153	9212	9213	9224	9372	9224	9372	9213	9224	9212	9213	1	1	
2	Welch	Amelia	9361					9361			9361			2	2	Webb
3	Williams	A. J.	9366											3	3	Watts.
4	Williams	Anna	9366											4	4	
5	Westlake	Ada M.	9417	C. of 14	R 9924			9417	9924					5	5	
6	Webb	A. R. (Prof)	9551					9551			9551			6	6	
7	Woodworth	A. D.	9619					9619						7	7	
8	Woodworth	A. A.	9619					9619						8	8	
9	Williamson	Adah	9619					9619						9	9	
10	Watts	Anna May	9628	L-3 6307	L-3 6306	9827		9628	L-3 6307	L-3 6306				10	10	
11	Webster	Alice A.	9669					9669			9669			11	11	
12	Webb	A. L.	9815											12	12	
13	Wells	Addie et al.	9854											13	13	
14	Wood	Ada et al.	9861											14	14	
15	Walke	Alice "	9861											15	15	
16	Walke	Arthur "	9861											16	16	
17	Wagner	Albert	9962											17	17	
18	Welch	Abner R.	9935											18	18	
19	Wimmer	Adde	10021											19	19	
20	Wetzel	Arthur et al	10057											20	20	
21	Webb	Albert et al	10136											21	21	
22	Wyggle	Annie W.	10016											22	22	
23	Wyggle	Arthur	10428											23	23	
24														24	24	Wockman
25														25	25	Winkle
26														26	26	Woodwort
27														27	27	Willmott
28														28	28	Wells
29														29	29	
30														30	30	
31														31	31	
32														32	32	
33														33	33	
34														34	34	
35														35	35	
36														36	36	
37														37	37	
38														38	38	
39														39	39	
40														40	40	
41														41	41	
42														42	42	
43														43	43	
44														44	44	
45														45	45	

1	SURNAME	CHRISTIAN NAMES	PENDING SUITS, CASE Nos.				Living Judgments, Case Nos.		Living Executions, Nos.		1	1	
1	Kills	Charles M	1409	9138				1409	9138	1409	9138	1	1
2	Westlake	Chas. H.	9154	9993				9154		9154		2	2
3	Woodburn	C. H.	9166					9166		9166		3	3
4	Wiltsee	Charles H.	9192	9227	9417	9421	9474	9480	9192	9227	9480	9192	9227
5	Muen	Charles W.	9232					9232		9232		5	5
6	Westlake	C. H.	9255	1448	a. ap.	14		9255		9255		6	6
7	Wright	C. C.	9350					9350		9350		7	7
8	Wagner	Clara C.	9391					37 9391				8	8
9	Wiant	C. R.	1442					5 1442				9	9
10	Winkle	Cecile	9520									10	10
11	Winkle	Clayton	9570									11	11
12	Williams	Clinton	9568					33 9568				12	12
13	Wiltsee	Charles H.	9569	9664	a. ap.	14	9921	33 9569				13	13
14	Warford	Chas. H.	1481	1493								14	14
15	Woodworth	Chas. H.	9619					33 9619				15	15
16	Westlake	Clarence O	9417		a. ap.	14						16	16
17	Walker	Chas. E. (Def)	9797	9903				33 9797		33 9797		17	17
18	Winkle	Cecil A. (Pl)	9846									18	18
19	Walke	Cornelius et al.	9861									19	19
20	Warren	Clayton J.	9910									20	20
21	Wood	Charles	9954									21	21
22	White	C. A.	9979									22	22
23	Whiteside	Chas. A.	10005									23	23
24	Woodruff	Carroll	10075									24	24
25	Wheeler	J. C. (Pl)	10099									25	25
26	Wiegman	C. M.	10144									26	26
27	Wiltsee	Chas. H.	10222									27	27
28												28	28
29												29	29
30												30	30
31												31	31
32												32	32
33												33	33
34												34	34
35												35	35
36												36	36
37												37	37
38												38	38
39												39	39
40												40	40
41												41	41
42												42	42
43												43	43
44												44	44
45												45	45

Word
Winkle
Winkle
Winkle
Williams
Wood
Wood

Living Executions, Nos.		SURNAMES	CHRISTIAN NAMES	PENDING SUITS, CASE Nos.		Living Judgments, Case Nos.	Living Executions, Nos.
1409 9138	1		C				1
9154	2						2
9166	3						3
9192 9227	4						4
9232	5						5
9255	6						6
9350	7						7
	8						8
	9						9
	10						10
	11						11
	12						12
	13						13
	14						14
	15						15
	16	Wood	Delmer	9207		9207	16
	17	Winkle	Bertha	9520			17
	18	Winkle	David	9520 9521		32 9520	18
	19	Winkle	Sella M- Est.	9520		32 9520	19
	20	Williams	David (Dep)	9586		33 9586	20
	21	Wood	Sella	9721 9809			21
	22	Wood	Dora E.	10760 10746			22
	23						23
	24						24
	25						25
	26						26
	27						27
	28						28
	29						29
	30						30
	31						31
	32						32
	33						33
	34						34
	35						35
	36						36
	37						37
	38						38
	39						39
	40						40
	41						41
	42						42
	43						43
	44						44
	45						45

1409 9138
9154
9166
9192 9227
9232
9255
9350

33
9797

W
X
Y

	SURNAMES	CHRISTIAN NAMES	PENDING SUITS, CASE Nos.		Living Judgments, Case Nos.		Living Executions, Nos.			SURNAMES
1	Wright	E. stalla C.	9198		9198		9198	1	1	
2	Westlake	E. B.	9206	9417 ^{diag} 14 ✓	9206		9206	2	2	
3	Woodruff	Ethel S	9220		9220		9220	3	3	
4	Westlake	Edward	9280	9529 ✓	9280		9280	4	4	
5	Melch	Ella	9361		9361		9361	5	5	
6	Woods	E. O.			16254			6	6	
7	Whitesell	Evans J. ^{Reg}	9450					7	7	
8	Watkins	Elmer	9467		9467			8	8	
9	Wright	Ella (Reg)	9501					9	9	
10	Minget	Ernest E	9619		9619			10	10	
11	Wolfe	Mrs Ed.	9619		9619			11	11	
12	Westlake	E. B.	9924 ✓		9924			12	12	
13	Wright	Ernest	9976					13	13	
14	Whiteside	Effie M	10005					14	14	
15	Wright E. A.		10276	10277				15	15	
16								16	16	
17								17	17	
18								18	18	
19								19	19	Wood
20								20	20	Murtsbaug
21								21	21	Watkins
22								22	22	Keigle
23								23	23	Woodwort
24								24	24	William
25								25	25	Wood
26								26	26	Wood
27								27	27	Wood. J
28								28	28	Warner
29								29	29	
30								30	30	
31								31	31	
32								32	32	
33								33	33	
34								34	34	
35								35	35	
36								36	36	
37								37	37	
38								38	38	
39								39	39	
40								40	40	
41								41	41	
42								42	42	
43								43	43	
44								44	44	
45								45	45	

SURNAMES		CHRISTIAN NAMES	PENDING SUITS, CASE Nos.		Living Judgments, Case Nos.		Living Executions, Nos.		SURNAMES			
1		G							1 Hood			
2	Worden	George W.	9382	9422					2			
3	Wagner	Glennie	9391		32				3			
4	Welch	Gertrude B.	9536		9391				4			
5	Wilbur	Geo. M.	9578		33				5			
6	Welch	Gertrude B.	9629		9536				6			
7	Millmouth	Gertie E.	9641		33				7			
8	Williams	G. M.	9744		9641				8			
9	Warren	Glenn et al	9910						9			
10	Wagner	George	9962						10			
11	Wilbur	Geo. M.	10120	10335					11			
12	Hood	George Field	10129						12			
13									13			
14									14			
15									15			
16									16			
17									17			
18									18			
19									19			
20									20			
21									21			
22									22			
23									23			
24									24			
25									25			
26									26			
27									27			
28									28			
29									29			
30									30			
31									31			
32		H							32			
33	Welch	Heber	L-6247	L-6248	9361	L-6259 L-6247	32 L-6248	9361	L-6254 L-6247	L-6248	32 9361	33
34	Welch	H. C.	9363	9624		33 9363	32 9624		33 9363	33 9624	34	
35	Winkle	Howard	9520			32 9520					35	
36	Worthington	H. S.	9615			33 9615					36	
37	Wood	Howard	9629								37	
38	Webster	Harry	9669			33 9669		33 9669			38	
39	Metzel	Harry C.	9687			33 9687					39	
40	Webb	Hattie L.	9815								40	
41	Williamson	Harriett	9843								41	
42	Walke	Henry et al	9861								42	
43	Wagner	Harry	9962								43	
44	Hinner	Herbert H.	10021								44	
45	Woodruff	Harry Pearl	10075	10139							45	

Living Executions, Nos.		SURNAMES	CHRISTIAN NAMES	PENDING SUITS, CASE Nos.	Living Judgments, Case Nos.	Living Executions, Nos.
1	1	Hood	Harvey M. ^R 10129			1
2	2					2
3	3					3
4	4					4
5	5					5
6	6					6
7	7					7
8	8					8
9	9					9
10	10					10
11	11					11
12	12					12
13	13					13
14	14					14
15	15					15
16	16					16
17	17					17
18	18					18
19	19					19
20	20					20
21	21					21
22	22					22
23	23					23
24	24					24
25	25					25
26	26					26
27	27					27
28	28					28
29	29					29
30	30					30
31	31					31
32	32					32
33	33					33
34	34					34
35	35					35
36	36					36
37	37					37
38	38					38
39	39					39
40	40					40
41	41					41
42	42					42
43	43					43
44	44					44
45	45					45

L-6259 32
L-6247 L-6248 9361
33 33
9363 9624

33
9669

W
X

1	SURNAME	CHRISTIAN NAMES	PENDING SUITS, CASE Nos.					Living Judgments, Case Nos.		Living Executions, Nos.		1	SURNAME	
2	Wheeler	Ida	9394	9433				32 9394	32 9433			2	Woodruff	
3	Hood	Irene	10129									3	Wagner	
4	Wynn	Ida	10385									4	Woodworth	
5												5	Wentworth	
6												6	Hillis	
7												7	Watkins	
8												8	Weaver	
9												9	White	
10												10	Washington	
11												11	Wood	
12												12	Wood	
13												13		
14												14	Wall	
15												15	Whitmer	
16												16	Wright, J.	
17												17	Hilcox	
18												18		
19												19		
20												20		
21												21		
22												22		
23												23		
24	Keller	John	9158					9158		9158		24		
25	Wittake	J. H.	9164					9164	6266	9164		25		
26	Wright	J. W.	9198					9198		9198		26		
27	Wootton	John	9211					9211		9211		27		
28	Willis	John H.	9264	9265	9266	9267	9268	9264	9265	9266	9267	9268	28	
29	Welch	Joseph-Dez	9361					9361		9361			29	
30	Warren	J. H.	9381					9381					30	
31	Wagner	James (Dez)	9391					9391					31	
32	Wagner	John	9391					9391					32	
33	Wheeler	John	9394	9433				9394	9433				33	
34	Wiley	Joanna	9400										34	
35	Westlake	Josiah W.	9418	9459	9529								35	
36	Winkle	James	9520	9521				9520					36	
37	Watts	J. J. (Dez)	9607										37	
38	Winget	John L.	9619					9619					38	
39	Winget	J. L.	9619					9619					39	
40	Weaver	Jacob (Dez)	9625	9650				9625	9650		9625		40	
41	Weaver	James (Dez)	9711										41	
42	Wadsworth	J. W. (Dez)	9440										42	
43	Wiley	Joseph	9857	10099									43	
44	Worth	James F.	9909										44	
45	Wagner	John	9962										45	

(over)

Living Executions, Nos.	SURNAMES	CHRISTIAN NAMES	PENDING SUITS, CASE Nos.	Living Judgments, Case Nos.	Living Executions, Nos.
1					1
2	Woodruff	John E	9220	9220	2
3	Wagner	John (Gus)	9447		3
4	Woodworth	Jasper C	9619	33 9619	4
5	Wentworth	Josephine	9619	33 9619	5
6	Hillis	John H.	9777 6299 10042		6
7	Watkins	J. W. Grand	9809		7
8	Weaver	J. E. et al.	9952	34 9952	8
9	White	J. D.	9979		9
10	Washington	Richard	10103		10
11	Wood	Joseph et al.	10113		11
12	Wood	J. Fred.	10153 10191 10256		12
13	"	"	10163		13
14	Walt	J. A. R.	10179		14
15	Whitmer	John M.	10232		15
16	Wright, J. W.		10274 10277 10207		16
17	Wilcox	Jennie	10461		17
18					18
19					19
20					20
21					21
22					22
23					23
24					24
25					25
26					26
27					27
28					28
29					29
30					30
31					31
32					32
33					33
34					34
35					35
36					36
37					37
38					38
39					39
40					40
41					41
42					42
43					43
44					44
45					45

9158
9164
9198
9211
9267 9268
9264 9265 9266
32
9361

33
9625



SURNAME		CHRISTIAN NAMES	PENDING SUITS, CASE Nos.				Living Judgments, Case Nos.		Living Executions, Nos.		SURNAME
1	Wright	James H.	9198				9198	9198	1	1	Madsworth
2	Wills	John H. Frank & Davis	9446						2	2	
3	Winkle	James	9471				33	33	3	3	
4	Willis	John H. (Sr)	9666				9666	9666	4	4	
5	Westlake	J. W.	9666				33 9666	33 9666	5	5	
6									6	6	
7									7	7	
8									8	8	
9									9	9	
10									10	10	
11									11	11	
12									12	12	
13									13	13	
14									14	14	
15									15	15	
16									16	16	
17									17	17	
18									18	18	
19									19	19	
20									20	20	
21									21	21	
22									22	22	
23									23	23	
24									24	24	
25									25	25	
26									26	26	
27									27	27	
28									28	28	
29									29	29	
30									30	30	
31									31	31	
32									32	32	
33									33	33	
34									34	34	
35									35	35	
36									36	36	
37									37	37	
38									38	38	
39									39	39	
40									40	40	
41									41	41	
42									42	42	
43									43	43	
44									44	44	
45									45	45	

Living Executions, Nos.		SURNAMES	CHRISTIAN NAMES	PENDING SUITS, CASE Nos.	Living Judgments, Case Nos.	Living Executions, Nos.
9198	1		J			1
	2	Madsworth	J. W. Frost (Plf)	9440	38 9440	2
	3					3
33 9666	4					4
33 9666	5					5
	6					6
	7					7
	8					8
	9					9
	10					10
	11					11
	12					12
	13					13
	14					14
	15					15
	16					16
	17					17
	18					18
	19					19
	20					20
	21					21
	22					22
	23					23
	24					24
	25					25
	26					26
	27					27
	28					28
	29					29
	30					30
	31					31
	32					32
	33					33
	34					34
	35					35
	36					36
	37					37
	38					38
	39					39
	40					40
	41					41
	42					42
	43					43
	44					44
	45					45

W X

1	SURNAMES	CHRISTIAN NAMES	PENDING SUITS, CASE Nos.							Living Judgments, Case Nos.			Living Executions, Nos.		
		K													
1	Traver	Katharine	9218						9218		9218				
2															
3															
4															
5															
6															
7															
8															
9															
10															
11															
12															
13															
14															
15															
16															
17															
18															
19	Wack	Leroy	9154	9417	9474				9154		9154				
20	Westlake	Louisa C	9164						9164	L-3 6766	9164				
21	Welling	Lon W.	9178						9178		9178				
22	Wood	L. F.	9202						9202		9202				
23	White	L. T.	9340 9341	9577					9340 9577						
24	Ward	Luther	9348	1439					9348						
25	Warren	Louisa	9381						9381						
26	Watts	L. H.	9384	9628					9384	30 9628	9384				
27	Weller	Rida (Pety) Korlels	9477						9477						
28	Winkle	Lawrence H.	9520	9521					9520						
29	Winkle	Laura D.	9520												
30	Wolfson	Louie (Pety)	9528												
31	Williams	Laura Marilla	9550						9550						
32	Northington	Lizzie	9615						9615						
33	Watson	Libbie M.	9619						9619						
34	Wogaw	L. G.	9744	10327											
35	Watts	L. H. et al.	6306	6307	9823	9824	9825	9826	6306	L-3 6307	9823				
36	Watts	L. H. et al.	9827						9827	2 9825	9826				
37	Watts	L. H.	6308						6308						
38	Winkle	Lawrence. Dub	9846												
39	Worbs	L. D. P.H.	9938												
40	Wagman	Le Boy	9962												
41	Woodruff	Lulu M.	10075	10139											
42	Webb	Levi A.	10136												
43	Ward	Luther	10386												
44	Warustoff	Levi	10386												
45															

1 Wood
 2 Wood
 3 Wren
 4 Watkins
 5 Westlake
 6 Winkle
 7 Winkle
 8 Winkle
 9 Winger
 10 Wolfe
 11 Wood
 12 Metzger
 13 Wood
 14 Wolford
 15 Wood
 16 Walke
 17 Walker
 18 Willison
 19 Wood
 20 Wood
 21 Wright
 22 Wright
 23 Trade
 24 Wilcox

SURNAMES		CHRISTIAN NAMES	PENDING SUITS, CASE Nos.		Living Judgments, Case Nos.		Living Executions, Nos.	
1		M						
2								
3								
4								
5								
6								
7								
8								
9								
10								
11								
12								
13								
14								
15								
16								
17								
18								
19								
20								
21								
22								
23								
24								
25								
26								
27								
28								
29								
30								
31								
32		N						
33	Westlake	Nellie J.	9255	9361	9255		9255	
34	Welch	Nellie	9361	9624	9361	9624	9361	9624
35	Westlake	Nellie M.	9474	9993				
36								
37								
38								
39								
40								
41								
42								
43								
44								
45								

1 Willing
2 White
3 Kolford.

15 Wood
16 Wood

Living Executions, Nos.

SURNAMES

CHRISTIAN NAMES

PENDING SUITS, CASE Nos.

Living Judgments, Case Nos.

Living Executions, Nos.

1
2
3
4
5
6
7
8
9
10
11
12
13
14
15
16
17
18
19
20
21
22
23
24
25
26
27
28
29
30
31
32
33
34
35
36
37
38
39
40
41
42
43
44
45

Welling
White
Holford.

Oakallah
O. M.
Obe. et al.

9178
2
9557
R
9917

9178
32
9557
34
9917

9178
32
9557
34
9917

1
2
3
4
5
6
7
8
9
10
11
12
13
14
15
16
17
18
19
20
21
22
23
24
25
26
27
28
29
30
31
32
33
34
35
36
37
38
39
40
41
42
43
44
45

Wood Perry W.
Wood Pearl

P

R
10113
R
10129

Q

9255
32 33
9361 9674

W
X

1	SURNAMES	CHRISTIAN NAMES	PENDING SUITS, CASE Nos.				Living Judgments, Case Nos.			Living Executions, Nos.			1	SURNAMES
1		R											1	
2	Welch	Richard D.	L-6247	L-6248	9361	9361	L-6256	L-6258	32	L-6258			2	Wiley
3	Winkle	Robert					L-6247	L-6248	9363	L-6247	L-6248	9361	3	Watson
4	Walson	Rebecca											4	Welch
5	Williams	Roberta											5	Wortman
6	Woodworth	Reuben G.											6	Worden
7	Welch	R. D.											7	Walke
8	Worth	Ruth											8	Winkle
9	Woodruff	Robt											9	Welch
10	Washington	Richard L.											10	Williams
11	Wood	Rodney P.											11	Watts
12	Wyeath	Ray											12	Williams
13													13	Walke
14													14	Wilson
15													15	Wiley
16													16	
17													17	
18													18	
19													19	
20													20	
21													21	
22													22	
23													23	
24													24	
25													25	
26													26	
27													27	
28													28	
29													29	
30													30	
31													31	
32													32	
33													33	
34													34	
35													35	
36													36	
37													37	
38													38	
39													39	
40													40	
41													41	
42													42	
43													43	
44													44	
45													45	

Living Executions, Nos.		SURNAMES	CHRISTIAN NAMES	PENDING SUITS, CASE Nos.		Living Judgments, Case Nos.	Living Executions, Nos.
			S				
L-6258		1					1
L-6247	L-6248	2	Wiley	Sheridan	9339	9339	2
	32	3	Watson	Sarepta G. W.	9357	32 9357	3
	9361	4	Welch	Scott	9361	L-6255 82 L-6259 9361	4
		5	Wortman	Susan	9381	82 9381	5
		6	Worden	Sylvia	9382		6
33		7	Walke	Stella M.	9417	c. ap. 14	7
9624		8	Winkler	Sylvia	9520	32 9520	8
		9	Welch	Stephen S.	9536	33 9536	9
		10	Williams	Sophia (Gay)	9568	33 9568	10
		11	Watts	S. J. (Gay)	9607		11
		12	Williams	Susan (Est.)	9671		12
		13	Walke	Susan	9861		13
		14	Wilson	Sarah Ann	9962		14
		15	Wiley	S. J.	10432		15
		16					16
		17					17
		18					18
		19					19
		20					20
		21					21
		22					22
		23					23
		24					24
		25					25
		26					26
		27					27
		28					28
		29					29
		30					30
		31					31
		32					32
		33					33
		34					34
		35					35
		36					36
		37					37
		38					38
		39					39
		40					40
		41					41
		42					42
		43					43
		44					44
		45					45

Living Executions, Nos.

SURNAMES

CHRISTIAN NAMES

PENDING SUITS, CASE Nos.

Living Judgments, Case Nos.

Living Executions, Nos.

1 1
 2 2
 3 3
 4 4
 5 5
 6 6
 7 7
 8 8
 9 9
 10 10
 11 11
 12 12
 13 13
 14 14
 15 15
 16 16
 17 17
 18 18
 19 19
 20 20
 21 21
 22 22
 23 23
 24 24
 25 25
 26 26
 27 27
 28 28
 29 29
 30 30
 31 31
 32 32
 33 33
 34 34
 35 35
 36 36
 37 37
 38 38
 39 39
 40 40
 41 41
 42 42
 43 43
 44 44
 45 45

T

U

V

Weller	Victor B. (Jep)	2				32					
		9477				9477					
Willoughby	V. M.	2	2	2	2	33	33	33	33	33	33
		9688	9689	9693	9709	9688	9689	9693	9688	9689	9693
Willoughby	V. M. (Jep)	2									
		9697									
Willoughby	V. M.	2	2			33	23	33	33		
		9709	9799			9709	6794	9799	9709		
Wood	Victor	2									
		9771									

W X

SURNAMES		CHRISTIAN NAMES	PENDING SUITS, CASE Nos.				Living Judgments, Case Nos.		Living Executions, Nos.		SURNAMES	
1	Wharton	William C.	9192				9192	9192	1	1		
2	Wood	Will. H.	9202				9202	9202	2	2	Weaver	
3	Wood	William	9207				9207	9207	3	3	Woolard	
4	Willey	Minniford M.	9339				9339		4	4	Watson	
5	Wagner	William	9391				9391		5	5	Walsworth	
6	Wacker	Walter	1441				1441		6	6	Wyanck	
7	Warick	W. W.	9538						7	7		
8	Woodworth	William	9619				9619		8	8		
9	Winger	William B.	9619				9619		9	9		
10	Wood	Walter	9629						10	10		
11	Walke	William	9861						11	11		
12	Holford.	Wm. H.	9917				9917	9917	12	12		
13	Winters	W. H.	10288						13	13		
14	Walker	William R.	10288						14	14		
15	Walker, Walter		1597						15	15		
16									16	16		
17									17	17		
18									18	18		
19									19	19		
20									20	20		
21									21	21		
22									22	22		
23									23	23		
24									24	24		
25									25	25		
26									26	26		
27									27	27		
28									28	28		
29									29	29		
30									30	30		
31									31	31		
32									32	32		
33									33	33		
34									34	34		
35									35	35		
36									36	36		
37									37	37		
38									38	38		
39									39	39		
40									40	40		
41									41	41		
42									42	42		
43									43	43		
44									44	44		
45									45	45		

Living Executions, Nos.		SURNAMES	CHRISTIAN NAMES	PENDING SUITS, CASE Nos.	Living Judgments, Case Nos.	Living Executions, Nos.
	1		W			
9192	1					1
9202	2	Weaver	William	9218	9218	2
9207	3	Woolard	W. C., (Bet)	9242 ² 9429 ² 9806	9242	3
	4	Watson	Woolley	C 1536		4
	5	Wadsworth	W. A.	R 10003		5
	6	Wyant	William W.	R 10259		6
	7					7
	8					8
	9					9
	10					10
	11					11
34 9917	12					12
	13					13
	14					14
	15					15
	16					16
	17					17
	18					18
	19					19
	20					20
	21					21
	22					22
	23					23
	24					24
	25					25
	26		X			26
	27					27
	28					28
	29					29
	30					30
	31					31
	32					32
	33		Y			33
	34					34
	35					35
	36					36
	37					37
	38					38
	39		Z			39
	40					40
	41					41
	42					42
	43					43
	44					44
	45					45

WXYZ

CORPORATIONS, FIRM NAMES, ETC.

PENDING SUITS, CASE Nos.

Living Judgments, Case Nos.

Living Executions, Nos.

CORPORATIONS

1
2
3
4
5
6
7
8
9
10
11
12
13
14
15
16
17
18
19
20
21
22
23
24
25
26
27
28
29
30
31
32
33
34
35
36
37
38
39
40
41
42
43
44
45

1
2
3
4
5
6
7
8
9
10
11
12
13
14
15
16
17
18
19
20
21
22
23
24
25
26
27
28
29
30
31
32
33
34
35
36
37
38
39
40
41
42
43
44
45

1 Warren and South
2 Nail, Roth
3 Westlake
4 Westlake
5 White, M
6 Western L
7 Williams & M
8 Whose P
9 Wegman
10 Washington

AB

CD

OPQ

RS

TUV

WXYZ

CORP. &
FIRMS

Living Executions, Nos.

CORPORATIONS, FIRM NAMES, ETC.

PENDING SUITS, CASE Nos.

Living Judgments, Case Nos.

Living Executions, Nos.

Living Executions, Nos.	CORPORATIONS, FIRM NAMES, ETC.	PENDING SUITS, CASE Nos.	Living Judgments, Case Nos.	Living Executions, Nos.
1	Warren and Southwick Car Company	9193	9193	1
2	Nail, Roth and Company	9271	9271	2
3	Westlake Mfg. Co. Inc. (Def)	2 9492 9493		3
4	Westlake Mfg Co. Inc	2 9498		4
5	White, Nile & Warner	2 9622 6334	L-3 6331	5
6	Western Lumber Co., The (Def)	2 9663		6
7	Williams & McDutchie Co.	2 9798		7
8	Whose Little Girl are You Co.	R 9999		8
9	Wegman Beans Co.	R 10283		9
10	Washington Pneumatics	R 10352		10
11				11
12				12
13				13
14				14
15				15
16				16
17				17
18				18
19				19
20				20
21				21
22				22
23				23
24				24
25				25
26				26
27				27
28				28
29				29
30				30
31				31
32				32
33				33
34				34
35				35
36				36
37				37
38				38
39				39
40				40
41				41
42				42
43				43
44				44
45				45

W
X

	SURNAMES	CHRISTIAN NAMES	PENDING SUITS, CASE Nos.				Living Judgments, Case Nos.		Living Executions, Nos.			SURNAMES
1		A								1	1	
2										2	2	
3										3	3	
4										4	4	
5										5	5	
6										6	6	
7										7	7	
8										8	8	
9										9	9	
10										10	10	
11										11	11	
12										12	12	
13										13	13	
14										14	14	
15										15	15	
16										16	16	
17										17	17	
18		B								18	18	
19										19	19	
20										20	20	
21										21	21	
22										22	22	
23										23	23	
24										24	24	
25										25	25	
26										26	26	
27										27	27	
28										28	28	
29										29	29	
30		C								30	30	
31										31	31	
32										32	32	
33										33	33	
34										34	34	
35										35	35	
36										36	36	
37										37	37	
38										38	38	
39										39	39	
										40	40	
										41	41	
										42	42	
										43	43	
										44	44	
										45	45	

W
X

ABCDEF

Living Executions, Nos.			SURNAMES	CHRISTIAN NAMES	PENDING SUITS, CASE Nos.	Living Judgments, Case Nos.	Living Executions, Nos.
1	1			D			1
2	2						2
3	3						3
4	4						4
5	5						5
6	6						6
7	7						7
8	8						8
9	9						9
10	10						10
11	11						11
12	12						12
13	13						13
14	14						14
15	15			E			15
16	16						16
17	17						17
18	18						18
19	19						19
20	20						20
21	21						21
22	22						22
23	23						23
24	24						24
25	25						25
26	26						26
27	27						27
28	28						28
29	29						29
30	30						30
31	31			F			31
32	32						32
33	33						33
34	34						34
35	35						35
36	36						36
37	37						37
38	38						38
39	39						39
40	40						40
41	41						41
42	42						42
43	43						43
44	44						44
45	45						45

	SURNAMES	CHRISTIAN NAMES	PENDING SUITS, CASE Nos.				Living Judgments, Case Nos.			Living Executions, Nos.				SURNAMES
1		G										1	1	
2												2	2	
3												3	3	
4												4	4	
5												5	5	
6												6	6	
7												7	7	
8												8	8	
9												9	9	
10												10	10	
11												11	11	
12												12	12	
13												13	13	
14												14	14	
15												15	15	
16												16	16	
17												17	17	
18												18	18	
19		H										19	19	
20												20	20	
21												21	21	
22												22	22	
23												23	23	
24												24	24	
25												25	25	
26												26	26	
27												27	27	
28												28	28	
29												29	29	
30												30	30	
31												31	31	
32												32	32	
33												33	33	
34		I										34	34	
35												35	35	
36												36	36	
37												37	37	
38												38	38	
39												39	39	
40												40	40	
41												41	41	
42												42	42	
43												43	43	
44												44	44	
45												45	45	

W
X

Living Executions, Nos.	SURNAMEs	CHRISTIAN NAMES	PENDING SUITS, CASE Nos.	Living Judgments, Case Nos.	Living Executions, Nos.
1		J			1
2					2
3					3
4					4
5					5
6					6
7					7
8					8
9					9
10					10
11					11
12					12
13					13
14					14
15					15
16					16
17					17
18					18
19					19
20					20
21					21
22					22
23					23
24					24
25					25
26					26
27					27
28					28
29					29
30					30
31					31
32					32
33					33
34					34
35					35
36		K			36
37					37
38					38
39					39
40					40
41					41
42					42
43					43
44					44
45					45

	SURNAMES	CHRISTIAN NAMES	PENDING SUITS, CASE Nos.	Living Judgments, Case Nos.	Living Executions, Nos.		SURNAMES
1		L				1	1
2						2	2
3						3	3
4						4	4
5						5	5
6						6	6
7						7	7
8						8	8
9						9	9
10						10	10
11						11	11
12						12	12
13						13	13
14		M				14	14
15						15	15
16						16	16
17						17	17
18						18	18
19						19	19
20						20	20
21						21	21
22						22	22
23						23	23
24						24	24
25						25	25
26						26	26
27						27	27
28		N				28	28
29						29	29
30						30	30
31						31	31
32						32	32
33						33	33
34						34	34
35		O				35	35
36						36	36
37						37	37
38						38	38
39						39	39
40						40	40
41						41	41
42						42	42
43						43	43
44						44	44
45						45	45

W
X

ABCDEF GHIJK LMNOPQRS

	SURNAMES	CHRISTIAN NAMES	PENDING SUITS, CASE Nos.	Living Judgments, Case Nos.	Living Executions, Nos.		CORPORATION
1		T				1	1
2						2	2
3						3	3
4						4	4
5						5	5
6						6	6
7						7	7
8						8	8
9		U				9	9
10						10	10
11						11	11
12						12	12
13						13	13
14						14	14
15		V				15	15
16						16	16
17						17	17
18						18	18
19						19	19
20						20	20
21		W				21	21
22						22	22
23						23	23
24						24	24
25						25	25
26						26	26
27						27	27
28						28	28
29		X				29	29
30						30	30
31						31	31
32						32	32
33						33	33
34		Y				34	34
35						35	35
36						36	36
37						37	37
38						38	38
39		Z				39	39
40						40	40
41						41	41
42						42	42
43						43	43
44						44	44
45						45	45

W
X

Living Executions, Nos.			CORPORATIONS, FIRM NAMES, ETC.	PENDING SUITS, CASE Nos.	Living Judgments, Case Nos.	Living Executions, Nos.		
1			1					1
2			2					2
3			3					3
4			4					4
5			5					5
6			6					6
7			7					7
8			8					8
9			9					9
10			10					10
11			11					11
12			12					12
13			13					13
14			14					14
15			15					15
16			16					16
17			17					17
18			18					18
19			19					19
20			20					20
21			21					21
22			22					22
23			23					23
24			24					24
25			25					25
26			26					26
27			27					27
28			28					28
29			29					29
30			30					30
31			31					31
32			32					32
33			33					33
34			34					34
35			35					35
36			36					36
37			37					37
38			38					38
39			39					39
40			40					40
41			41					41
42			42					42
43			43					43
44			44					44
45			45					45

SURNAMES		CHRISTIAN NAMES	PENDING SUITS, CASE Nos.					Living Judgments, Case Nos.			Living Executions, Nos.		SURNAMES		
1		A										1	1		
2	Yoder	Abe A	2 9652									2	2	Young	
3												3	3		
4												4	4		
5												5	5		
6												6	6		
7												7	7		
8												8	8		
9												9	9		
10												10	10		
11												11	11		
12												12	12		
13												13	13		
14												14	14		
15												15	15		
16												16	16		
17												17	17		
18		B										18	18		
19	Young	Bertha H.	304 9347	2 ✓ 9392	2 ✓ 9565	2 ✓ 9573	2 ✓ 9753	32 9392	33 9565	33 9573	32 9392	33 9573	19	19	
20	Garrington	Blanche.	R 9922										20	20	
21													21	21	
22													22	22	
23													23	23	
24													24	24	
25													25	25	
26													26	26	
27													27	27	
28													28	28	
29													29	29	
30		C											30	30	
31	Younger	Chas. S.	2 9635										31	31	Young
32	Gerrigan	Charles (Reg)	2 9659					33 9659		33 9659			32	32	
33	Garrington	Chas. edw.	2 9764										33	33	
34													34	34	
35													35	35	
36													36	36	
37													37	37	
38													38	38	
39													39	39	
40													40	40	
41													41	41	
													42	42	
													43	43	
													44	44	
													45	45	

W
X
Y

Living Executions, Nos.			SURNAMES	CHRISTIAN NAMES	PENDING SUITS, CASE Nos.	Living Judgments, Case Nos.	Living Executions, Nos.
1				D			1
2			Young	David (Reg) 9501			2
3							3
4							4
5							5
6							6
7							7
8							8
9							9
10							10
11							11
12							12
13							13
14							14
15				E			15
16							16
17							17
18							18
19	32 9392	33 9573					19
20							20
21							21
22							22
23							23
24							24
25							25
26							26
27							27
28							28
29							29
30							30
31			Young	Frank 10457			31
32							32
33							33
34							34
35							35
36							36
37							37
38							38
39							39
40							40
41							41
42							42
43							43
44							44
45							45

32
9392

33
9659



	SURNAMES	CHRISTIAN NAMES	PENDING SUITS, CASE Nos.				Living Judgments, Case Nos.		Living Executions, Nos.			SURNAMES
1		G								1	1	
2										2	2	
3										3	3	
4										4	4	
5										5	5	
6										6	6	
7										7	7	
8										8	8	
9										9	9	
10										10	10	
11										11	11	
12										12	12	
13										13	13	
14										14	14	
15										15	15	
16										16	16	
17										17	17	
18										18	18	
19		H								19	19	
20										20	20	
21										21	21	
22										22	22	
23										23	23	
24										24	24	
25										25	25	
26										26	26	
27										27	27	
28										28	28	
29										29	29	
30										30	30	
31										31	31	
32										32	32	
33										33	33	
34		I								34	34	
35										35	35	
36										36	36	
37										37	37	
38										38	38	
39										39	39	
40										40	40	
41										41	41	
42										42	42	
43										43	43	
44										44	44	
45										45	45	

Yarrington

W
X
Y

Living Executions, Nos.

SURNAMES

CHRISTIAN NAMES

PENDING SUITS, CASE Nos.

Living Judgments, Case Nos.

Living Executions, Nos.

1
2
3
4
5
6
7
8
9
10
11
12
13
14
15
16
17
18
19
20
21
22
23
24
25
26
27
28
29
30
31
32
33
34
35
36
37
38
39
40
41
42
43
44
45

1
2
3
4
5
6
7
8
9
10
11
12
13
14
15
16
17
18
19
20
21
22
23
24
25
26
27
28
29
30
31
32
33
34
35
36
37
38
39
40
41
42
43
44
45

J
Yarrington J.W.

10348

K

1
2
3
4
5
6
7
8
9
10
11
12
13
14
15
16
17
18
19
20
21
22
23
24
25
26
27
28
29
30
31
32
33
34
35
36
37
38
39
40
41
42
43
44
45

	SURNAMES	CHRISTIAN NAMES	PENDING SUITS, CASE Nos.	Living Judgments, Case Nos.	Living Executions, Nos.		SURNAMES
1		L				1	1
2						2	2
3						3	3
4						4	4
5						5	5
6						6	6
7						7	7
8						8	8
9						9	9
10						10	10
11						11	11
12						12	12
13						13	13
14		M				14	14
15						15	15
16						16	16
17						17	17
18						18	18
19						19	19
20						20	20
21						21	21
22						22	22
23						23	23
24						24	24
25						25	25
26						26	26
27						27	27
28		N				28	28
29						29	29
30						30	30
31						31	31
32						32	32
33						33	33
34						34	34
35		O				35	35
36						36	36
37						37	37
38						38	38
39						39	39
40						40	40
41						41	41
42						42	42
43						43	43
44						44	44
45						45	45

Young

*Young
Young*

W
X
Y

ABCDEF GHIJK LMNOPQRS

Living Executions, Nos.

SURNAMES

CHRISTIAN NAMES

PENDING SUITS, CASE Nos.

Living Judgments, Case Nos.

Living Executions, Nos.

1
2
3
4
5
6
7
8
9
10
11
12
13
14
15
16
17
18
19
20
21
22
23
24
25
26
27
28
29
30
31
32
33
34
35
36
37
38
39
40
41
42
43
44
45

P

Q

R

Young

Russel B. 9678

S

*Young
Young*

*Sidney G. 9347 9392 9565 9573
S. G. 9753 10033*

*32 33 33 32 33
9392 9565 9573 9392 9573*

1
2
3
4
5
6
7
8
9
10
11
12
13
14
15
16
17
18
19
20
21
22
23
24
25
26
27
28
29
30
31
32
33
34
35
36
37
38
39
40
41
42
43
44
45

	SURNAMES	CHRISTIAN NAMES	PENDING SUITS, CASE Nos.	Living Judgments, Case Nos.	Living Executions, Nos.		
1		T				1	1
2						2	2
3						3	3
4						4	4
5						5	5
6						6	6
7						7	7
8						8	8
9		U				9	9
10						10	10
11						11	11
12						12	12
13						13	13
14						14	14
15	<i>Young</i>	<i>Valla</i>	<i>R</i> <i>10457</i>			15	15
16						16	16
17						17	17
18						18	18
19						19	19
20						20	20
21		W				21	21
22	<i>Muger</i>	<i>Werra</i>	<i>S</i> <i>1589</i>			22	22
23						23	23
24						24	24
25						25	25
26						26	26
27						27	27
28						28	28
29		X				29	29
30						30	30
31						31	31
32						32	32
33						33	33
34		Y				34	34
35						35	35
36						36	36
37						37	37
38						38	38
39		Z				39	39
40						40	40
41						41	41
42						42	42
43						43	43
44						44	44
45						45	45

W
X
Y

Living Executions, Nos.

CORPORATIONS, FIRM NAMES, ETC.

PENDING SUITS, CASE Nos.

Living Judgments, Case Nos.

Living Executions, Nos.

1
2
3
4
5
6
7
8
9
10
11
12
13
14
15
16
17
18
19
20
21
22
23
24
25
26
27
28
29
30
31
32
33
34
35
36
37
38
39
40
41
42
43
44
45

1
2
3
4
5
6
7
8
9
10
11
12
13
14
15
16
17
18
19
20
21
22
23
24
25
26
27
28
29
30
31
32
33
34
35
36
37
38
39
40
41
42
43
44
45

1
2
3
4
5
6
7
8
9
10
11
12
13
14
15
16
17
18
19
20
21
22
23
24
25
26
27
28
29
30
31
32
33
34
35
36
37
38
39
40
41
42
43

	SURNAMES	CHRISTIAN NAMES	PENDING SUITS, CASE Nos.	Living Judgments, Case Nos.	Living Executions, Nos.		SURNAMES
1		A				1	1
2						2	2
3						3	3
4						4	4
5						5	5
6						6	6
7						7	7
8						8	8
9						9	9
10						10	10
11						11	11
12						12	12
13						13	13
14						14	14
15						15	15
16						16	16
17						17	17
18		B				18	18
19						19	19
20						20	20
21						21	21
22						22	22
23						23	23
24						24	24
25						25	25
26						26	26
27						27	27
28						28	28
29						29	29
30		C				30	30
31						31	31
32						32	32
33						33	33
34						34	34
35						35	35
36						36	36
37						37	37
38						38	38
39						39	39
40						40	40
41						41	41
42						42	42
43						43	43
						44	44
						45	45

Joll

*Zehner
Zimmerman*

W
X
Y
Z

ABCDEF

ABCDEF

GHIJK

LMNOPORS

os.	Living Executions, Nos.	SURNAMES	CHRISTIAN NAMES	PENDING SUITS, CASE Nos.	Living Judgments, Case Nos.	Living Executions, Nos.
	1					1
	2					2
	3					3
	4					4
	5					5
	6					6
	7					7
	8					8
	9					9
	10					10
	11					11
	12					12
	13					13
	14					14
	15		E			15
	16	Zehner	Ella	9081	9081	16
	17	Zimmerman	Edna A.	R 9922		17
	18					18
	19					19
	20					20
	21					21
	22					22
	23					23
	24					24
	25					25
	26					26
	27					27
	28					28
	29					29
	30					30
	31		F			31
	32					32
	33					33
	34					34
	35					35
	36					36
	37					37
	38					38
	39					39
	40					40
	41					41
	42					42
	43					43
	44					44
	45					45

Joll

Diana ^R 9933

Zehner
Zimmerman

Ella
Edna A.

9081
R
9922

9081

	SURNAMES	CHRISTIAN NAMES	PENDING SUITS, CASE Nos.	Living Judgments, Case Nos.	Living Executions, Nos.		SURNAMES
1		G				1	1
2						2	2
3						3	3
4						4	4
5						5	5
6						6	6
7						7	7
8						8	8
9						9	9
10						10	10
11						11	11
12						12	12
13						13	13
14						14	14
15						15	15
16						16	16
17						17	17
18						18	18
19		H				19	19
20						20	20
21						21	21
22						22	22
23						23	23
24						24	24
25						25	25
26						26	26
27						27	27
28						28	28
29						29	29
30						30	30
31						31	31
32						32	32
33						33	33
34		I				34	34
35						35	35
36						36	36
37						37	37
38						38	38
39						39	39
40						40	40
41						41	41
42						42	42
43						43	43
44						44	44
45						45	45

1 Gane
2 Doll
3 Dawe

W
X
Y
Z

ABCDEF GHIJK

Living Executions, Nos.		SURNAMES	CHRISTIAN NAMES	PENDING SUITS, CASE Nos.		Living Judgments, Case Nos.	Living Executions, Nos.
1	1	Gane	Jonathan	9169	B TR 1472 10029	9169	1
2	2	Goll	James D.	9933			2
3	3	Gawe	John	1-3 6315			3
4	4						4
5	5						5
6	6						6
7	7						7
8	8						8
9	9						9
10	10						10
11	11						11
12	12						12
13	13						13
14	14						14
15	15						15
16	16						16
17	17						17
18	18						18
19	19						19
20	20						20
21	21						21
22	22						22
23	23						23
24	24						24
25	25						25
26	26						26
27	27						27
28	28						28
29	29						29
30	30						30
31	31						31
32	32						32
33	33						33
34	34						34
35	35						35
36	36		K				36
37	37						37
38	38						38
39	39						39
40	40						40
41	41						41
42	42						42
43	43						43
44	44						44
45	45						45

SURNAMES		CHRISTIAN NAMES	PENDING SUITS, CASE Nos.				Living Judgments, Case Nos.		Living Executions, Nos.		SURNAMES	
1		L								1	1	
2										2	2	
3										3	3	
4										4	4	
5										5	5	
6										6	6	
7										7	7	
8										8	8	
9										9	9	
10										10	10	
11										11	11	
12										12	12	
13										13	13	
14	Gane	Mae	9169				9169		9169	14	14	
15										15	15	
16										16	16	
17										17	17	
18										18	18	
19										19	19	
20										20	20	
21										21	21	
22										22	22	
23										23	23	
24										24	24	
25										25	25	
26										26	26	
27										27	27	
28		N								28	28	
29	Zehner	Nora	9081				9081			29	29	
30										30	30	
31										31	31	
32										32	32	
33										33	33	
34										34	34	
35		O								35	35	
36	Zeigler	O. J. (Wife)	9620				33 9620			36	36	
37										37	37	
38										38	38	
39										39	39	
40										40	40	
41										41	41	
42										42	42	
43										43	43	
44										44	44	
45										45	45	

W
X
Y
Z

JK LMNOPQRS

Living Executions, Nos.		SURNAMES	CHRISTIAN NAMES	PENDING SUITS, CASE Nos.	Living Judgments, Case Nos.	Living Executions, Nos.
	1		P			1
	2					2
	3					3
	4					4
	5					5
	6					6
	7					7
	8					8
	9					9
	10					10
	11					11
	12					12
	13					13
9169	14					14
	15					15
	16		Q			16
	17					17
	18					18
	19					19
	20					20
	21					21
	22					22
	23		R			23
	24					24
	25					25
	26					26
	27					27
	28					28
	29					29
	30					30
	31					31
	32					32
	33		S			33
	34					34
	35					35
	36					36
	37					37
	38					38
	39					39
	40					40
	41					41
	42					42
	43					43
	44					44
	45					45

	SURNAMES	CHRISTIAN NAMES	PENDING SUITS, CASE Nos.	Living Judgments, Case Nos.	Living Executions, Nos.		CORPORATIO
1		T				1	1
2						2	2
3						3	3
4						4	4
5						5	5
6						6	6
7						7	7
8						8	8
9		U				9	9
10						10	10
11						11	11
12						12	12
13						13	13
14						14	14
15		V				15	15
16						16	16
17						17	17
18						18	18
19						19	19
20						20	20
21		W				21	21
22						22	22
23						23	23
24						24	24
25						25	25
26						26	26
27						27	27
28						28	28
29		X				29	29
30						30	30
31						31	31
32						32	32
33						33	33
34		Y				34	34
35						35	35
36						36	36
37						37	37
38						38	38
39		Z				39	39
40						40	40
41						41	41
42						42	42
43						43	43
44						44	44
45						45	45

W
X
Y
Z

Living Executions, Nos.

CORPORATIONS, FIRM NAMES, ETC.

PENDING SUITS, CASE Nos.

Living Judgments, Case Nos.

Living Executions, Nos.

1
2
3
4
5
6
7
8
9
10
11
12
13
14
15
16
17
18
19
20
21
22
23
24
25
26
27
28
29
30
31
32
33
34
35
36
37
38
39
40
41
42
43
44
45

1
2
3
4
5
6
7
8
9
10
11
12
13
14
15
16
17
18
19
20
21
22
23
24
25
26
27
28
29
30
31
32
33
34
35
36
37
38
39
40
41
42
43
44
45

1
2
3
4
5
6
7
8
9
10
11
12
13
14
15
16
17
18
19
20
21
22
23
24
25
26
27
28
29
30
31
32
33
34
35
36
37
38
39
40
41
42
43
44
45

TRANSFERS

TRANSFERS

W
X
Y
Z

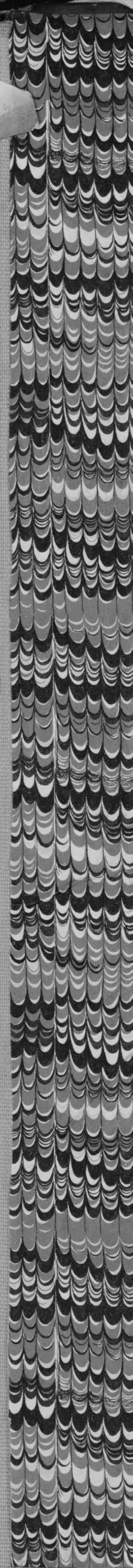
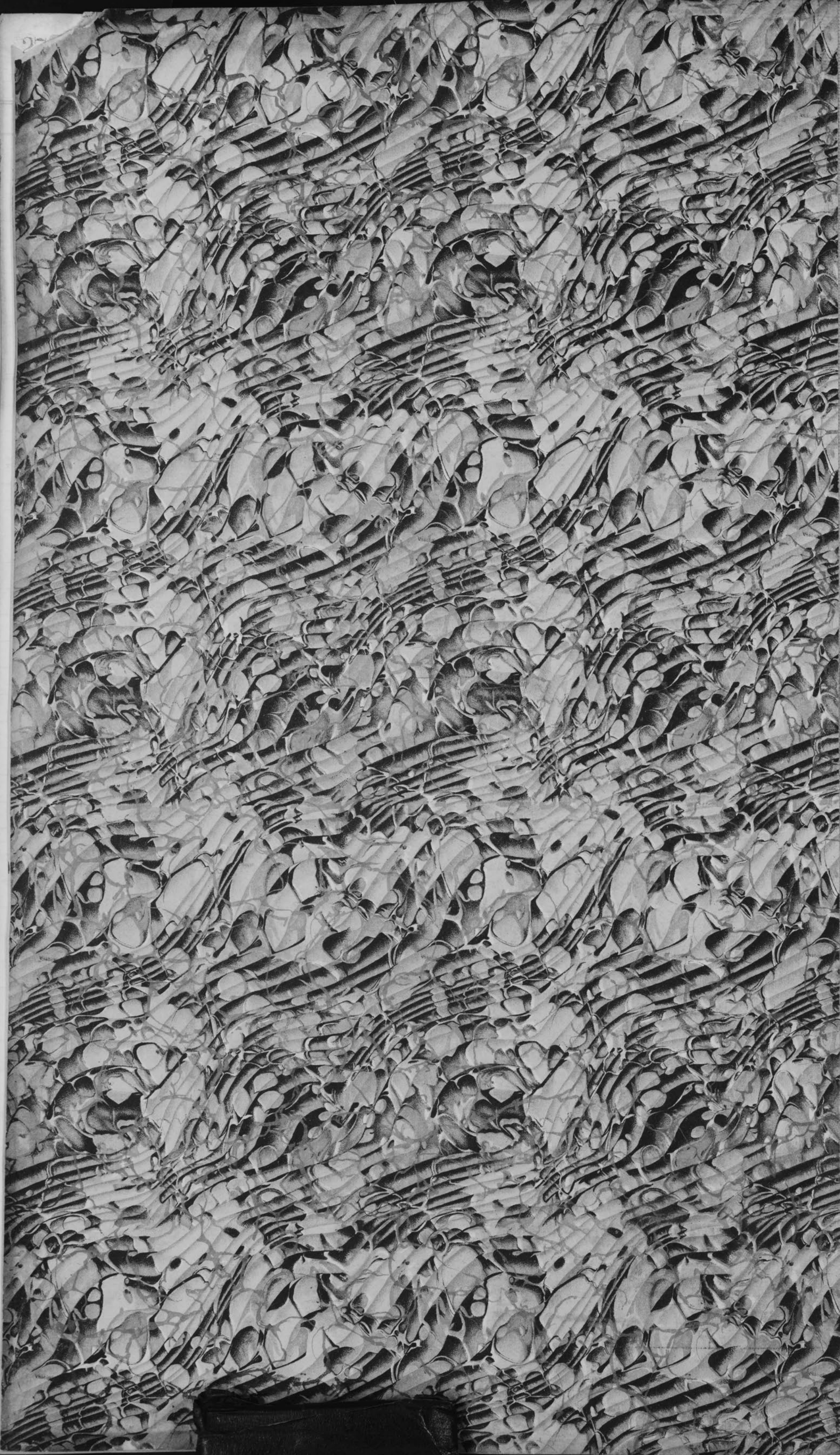

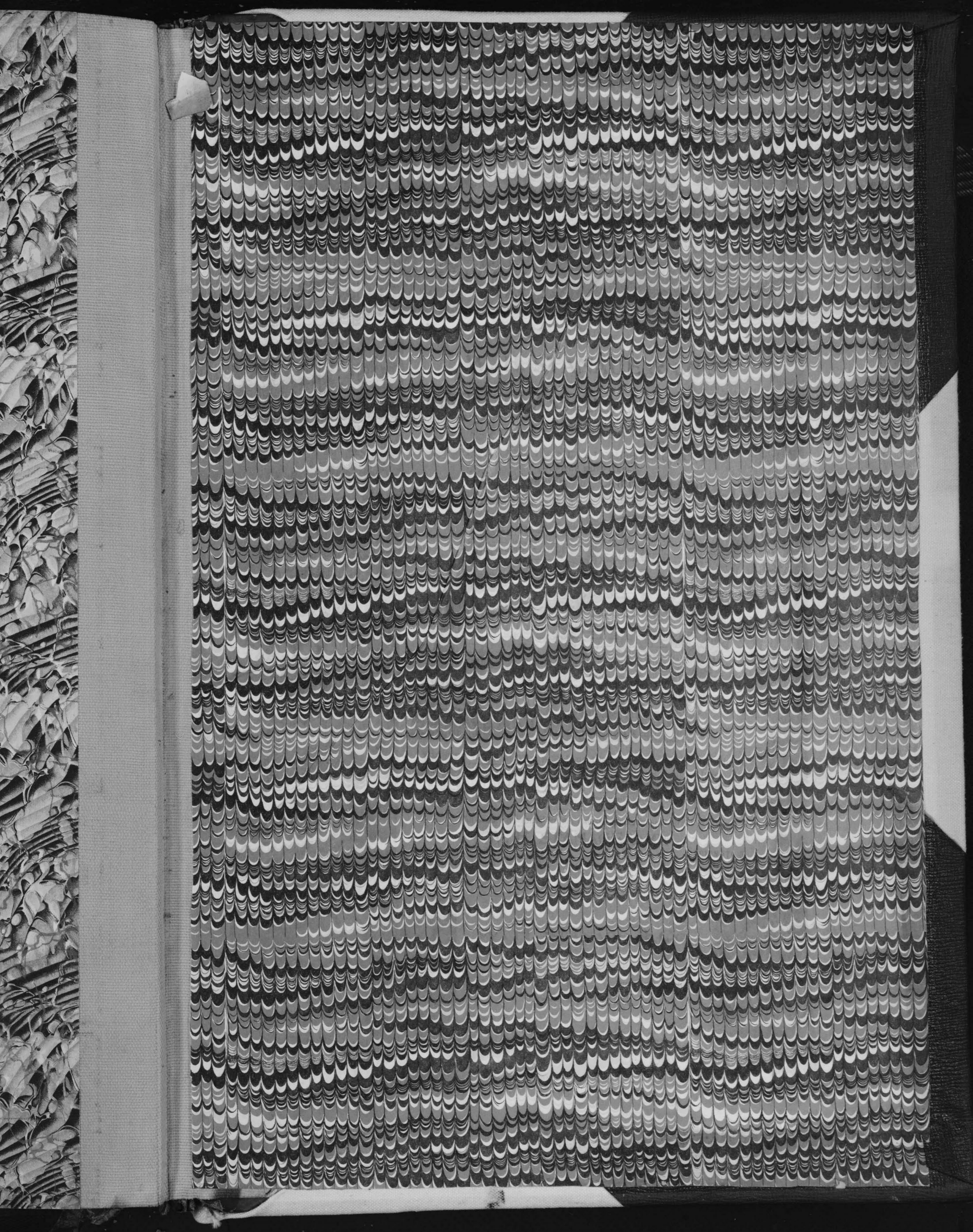

& EXECUTIONS