

INDEX TO PENDING
SUITS LIVING
JUDGEMENTS
& EXECUTIONS

7

UNION
COUNTY

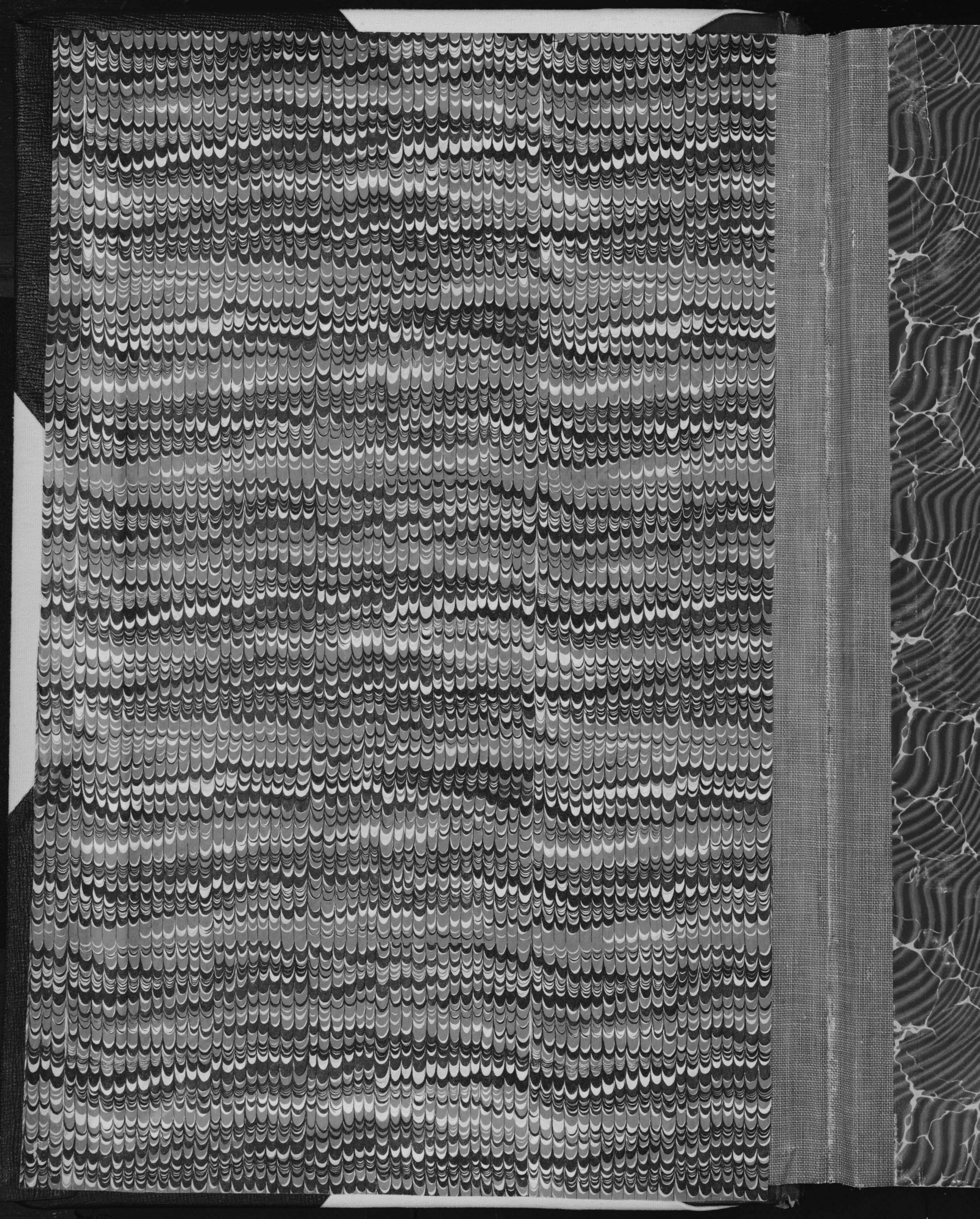

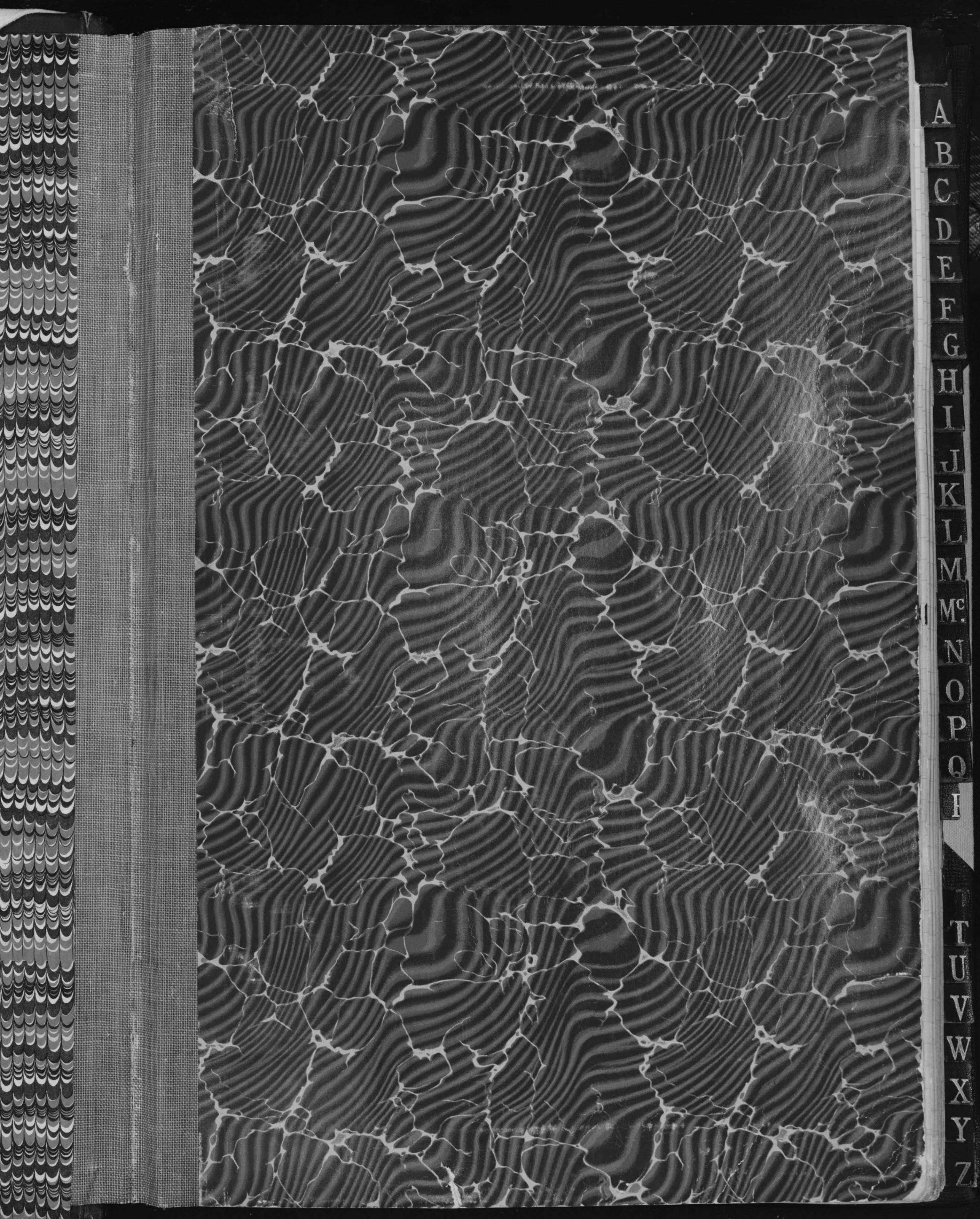

October 25-1928.

Mary Katherine Baum, Clerk Pro Tem.

August 5-1929-

Floyd C. Kerns Clerk.

Rem.

CORPORATIONS,

- 1
- 2
- 3
- 4
- 5
- 6
- 7
- 8
- 9
- 10
- 11
- 12
- 13
- 14
- 15
- 16
- 17
- 18
- 19
- 20
- 21
- 22
- 23
- 24
- 25
- 26
- 27
- 28
- 29
- 30
- 31
- 32
- 33
- 34
- 35
- 36
- 37
- 38
- 39
- 40
- 41
- 42
- 43
- 44
- 45

	CORPORATIONS, FIRM NAMES, ETC.	PENDING SUITS, CASE Nos.	Living Judgments, Case Nos.	Living Executions, Nos.
1				
2				
3				
4				
5				
6				
7				
8				
9				
10				
11				
12				
13				
14				
15				
16				
17				
18				
19				
20				
21				
22				
23				
24				
25				
26				
27				
28				
29				
30				
31				
32				
33				
34				
35				
36				
37				
38				
39				
40				
41				
42				
43				
44				
45				

A
B
C
D
E
F
G
H
I
J
K
L
M
M^c
N
O
P
Q
R
T
U
V
W
X
Y
Z

SURNAMES		CHRISTIAN NAMES	PENDING SUITS, CASE Nos.	Living Judgments, Case Nos.	Living Executions, Nos.	SURNAMES		
1	Arminthout	Addie	L4- 6463			1	1	Archer
2	Ackley	Andrew	12534	29-460		2	2	Auer, Chester
3	Asman	Anna Barbara	12840	12534		3	3	Atkinson Cep
4						4	4	Asman
5						5	5	Austin
6						6	6	Andrews
7						7	7	Almendinger
8						8	8	Almendinger
9						9	9	Auckland
10						10	10	Arnel
11						11	11	Andrews
12						12	12	Atkinson
13						13	13	
14						14	14	
15						15	15	
16						16	16	
17						17	17	
18						18	18	
19						19	19	
20						20	20	
21						21	21	
22						22	22	
23						23	23	
24						24	24	
25						25	25	
26						26	26	
27	Armstrong	Bula M.P.	V 12375	V 12457		27	27	
28	Anderson	Belle	V 12484		29- 12484	28	28	
29	Alexander	Bertha	V 12628		29- 12628	29	29	Armstrong
30	Armstrong	Bulah	V 13223			30	30	Austin
31	Armstrong	Beula	V 13675		31- 13675	31	31	Anderson
32						32	32	Anderson
33						33	33	Anderson
34						34	34	Anderson
35						35	35	Anderson
36						36	36	Anderson
37						37	37	Anderson
38						38	38	Anderson
39						39	39	Anderson
40						40	40	Anderson
41						41	41	Amrine
42						42	42	Anderson
43						43	43	Atterton
44						44	44	
45						45	45	

SURNAMES		CHRISTIAN NAMES	PENDING SUITS, CASE Nos.		Living Judgments, Case Nos.	Living Executions, Nos.	SURNAMES		
1	Allinder	Emma	V	12811			1	1	Quer
2	Ashbaugh	Ernestine	W	12976			2	2	Arthur
3	Archer	Estella Mae	W	13014			3	3	Ackley
4	Archer	Brooklyn Caroline	W	13014			4	4	Archer
5	Allemang	Esther	X-	13525	31- 13525		5	5	Arthur
6	Armstrong	E. A.	X-	13751	X- 13752		6	6	
7							7	7	
8							8	8	
9							9	9	
10							10	10	
11							11	11	
12							12	12	
13							13	13	
14							14	14	
15							15	15	
16							16	16	
17							17	17	
18							18	18	
19							19	19	
20							20	20	
21							21	21	
22							22	22	
23							23	23	
24							24	24	
25	Asman	F. J.	V	12316	29- 12316	38-278 12316	25	25	
26	Auer, Fred, deceased, estate of		V	12437			26	26	
27	Allen	F. Le Roy Adm.	V	12557	29- 12557		27	27	Andrews
28	Alexander	Francis	W	2234			28	28	Arnold
29	Asman	Fred J.	W	13238	13238		29	29	Alexander
30	Arthur	Francis	X-	13534	31- 13534		30	30	Alexander
31	Armstrong	Frank	X-	13642	31- 13642	31- 13675	31	31	Asman
32							32	32	Asman
33							33	33	Austin
34							34	34	Adams
35							35	35	Andrews
36							36	36	
37							37	37	
38							38	38	
39							39	39	
40							40	40	
41							41	41	
42							42	42	
43							43	43	
44							44	44	
45							45	45	

Living Executions, Nos.	SURNAMES	CHRISTIAN NAMES	PENDING SUITS, CASE Nos.	Living Judgments, Case Nos.	Living Executions, Nos.
1	1	Quer	Georgia V 12437		1
2	2	Arthur	George G. V 12470	L-4 W W 12595 6472 13204 13205	29- 29- 30- 39-34 L-4 39-247-39-248 12470 12595 13204 12470 6472 13204 13205
3	3	Ackley	Grace M V 12534		3
4	4	Archer	Grand W 13014		4
5	5	Arthur	Geo. G. W 13287	31- 13287	5
6	6				6
7	7				7
8	8				8
9	9				9
10	10				10
11	11				11
12	12				12
13	13				13
14	14				14
15	15				15
16	16				16
17	17				17
18	18				18
19	19				19
20	20				20
21	21				21
22	22				22
23	23				23
24	24				24
25	25				25
26	26				26
27	27	Andrews	Helena R. V. V. V. 12311 12312 12338		27
28	28	Arnold	Harry + Mrs. V 12339		28
29	29	Alexander	Homer V 2223 12677	29- 12677	29-60 2223
30	30	Alexander	Helena Luella V 12677	29- 12677	
31	31	Asman	Henry V 12840	30 12840	
32	32	Anson	Harold W 12989		
33	33	Austin	Harold (Jack) P 2350		
34	34	Adams	Henry W 13447	31- 13447	
35	35	Andrews	W. H. A. X- 13540	31- 13540	40- 13540
36	36				36
37	37				37
38	38				38
39	39				39
40	40				40
41	41				41
42	42				42
43	43				43
44	44				44
45	45				45

278
316

	SURNAMES	CHRISTIAN NAMES	PENDING SUITS, CASE Nos.	Living Judgments, Case Nos.	Living Executions, Nos.		SURNAMES
1		I				1	1
2	Arnette	Ida	12708			2	2
3						3	3
4						4	4
5						5	5
6						6	6
7						7	7
8						8	8
9						9	9
10						10	10
11						11	11
12						12	12
13						13	13
14						14	14
15						15	15
16	Anderson	John B.	12484			16	16
17	Andrews	J. F.	12506	13140		17	17
18	Allinder	John Robert	12811			18	18
19	Alaman	Joseph A.	12953	30- 12953		19	19
20	Aubland	Joe E.	13197	30- 13197	40-138 13197	20	20
21	Austin	Jack	2369			21	21
22	Andrews	J. C.	13447	31- 13447	40-16 13447	22	22
23	Andrews	James D.	2472			23	23
24	Anderson	Jeanne minor	13516	31- 13516		24	24
25	Amato	Joseph	13716	32- 13716	40-87 13716	25	25
26						26	26
27						27	27
28						28	28
29						29	29
30						30	30
31						31	31
32						32	32
33						33	33
34						34	34
35						35	35
36						36	36
37						37	37
38						38	38
39						39	39
40						40	40
41						41	41
42						42	42
43						43	43
44						44	44
45						45	45

SURNAMES	CHRISTIAN NAMES	PENDING SUITS, CASE Nos.							Living Judgments, Case Nos.		Living Executions, Nos.		SURNAMES
		V	D	X	X-	E	E	31-		38-63	40-62		
1 Armstrong	Leonard	2167	2190	13478	13672	2504	2505	13642		2167	13478	1 Ahlefeld	
2 Adam	Laura	12507										2	
3 Adam	husband of Laura	12507										3	
4 Andrews	Le Roy	12546						30-22				4	
5 Austin	Lisa	12829						12546				5	
6 Amos	Leland	12989						30-		39-210		6	
7 Althaus	L. E.	13096						13096		13096		7	
8 Anderson	Lester W.	13175						30-				8	
9 Amrine	L. J.	13377						13175				9	
10 Andrews	Laurin M. Admr	13396										10	
11 Amrine	Louis J.	13517	13535					X 31-		13535		11 Appelman	
12 Alder	L. O.	13020										12	
13 Amats	Lottie	13716						30-		40-87		13	
14								13716		13716		14	
15												15	
16												16	
17												17	
18												18 Amrine	
19												19 Arthur	
20												20	
21												21	
22												22	
23												23	
24												24	
25 Atkinson	Mary J.	12360	12359					29-106	29-106	38-298	38-296	25	
26 Andrews	Marcelle	12546						12360	12359	12360	12359	26	
27 Amrine	Max	2230						30-22				27	
28 Alaman	Mary	12953						12546				28	
29 Ashbaugh	Mabel S.	12976	12977					30-				29	
30 Amos	Marion	12989						12953				30	
31 Anderson	M. L.	13000	13006	13010	13011	13022	13023					31	
32 Anderson	Mary A.	13175						30-				32	
33 Arthur	Maud	13205	13287					13175				33	
34 Amrine	Max C.	13295						30- 31-		39-248		34	
35								13205	13287	13205		35	
36								31-		39-295		36	
37								13295		13295		37	
38												38	
39												39	
40												40	
41												41	
42												42	
43												43	
44												44	
45												45	

Living Executions, Nos.	SURNAMES	CHRISTIAN NAMES	PENDING SUITS, CASE Nos.	Living Judgments, Case Nos.	Living Executions, Nos.
63 40-62 67 13478	1 Ahlefeld	N.	W 13180		1
	2				2
	3				3
	4				4
	5				5
	6				6
210 96	7				7
	8				8
	9				9
	10	Appelman	19. 2178		10
	11	Amrine	X- 13517	X- 13535	31- 13517 31- 13535
	12				12
87 16	13				13
	14				14
	15				15
	16				16
	17				17
	18	Amrine	X- 13517	X- 13535	31- 13517 31- 13535
	19	Arthur	X- 13534		19
	20				20
	21				21
	22				22
	23				23
	24				24
-298 38-296 360 12359	25				25
	26				26
	27				27
	28				28
	29				29
	30				30
	31				31
	32				32
248 205 295 295	33				33
	34				34
	35				35
	36				36
	37				37
	38	Q			38
	39				39
	40				40
	41				41
	42				42
	43				43
	44				44
	45				45

	SURNAMES	CHRISTIAN NAMES	PENDING SUITS, CASE Nos.	Living Judgments, Case Nos.	Living Executions, Nos.		SURNAMES
1	Alexander	Roy	N. 2232		2-55 2232	1	Archard
2	Allen	Robert	12690	30-19 12690		2	
3	Arnette	Roma Walter	12708	30 12708		3	
4	Allemang	R.W.	2437			4	
5	Alexander	R.P.	2471			5	
6	Allemang	Randall W	13525	31- 13525		6	
7	Atherton	R.F.	13718			7	
8						8	
9						9	
10						10	
11						11	
12						12	
13						13	
14						14	
15						15	
16						16	
17						17	
18						18	
19						19	
20						20	
21						21	
22						22	
23						23	
24						24	
25	Andrews	Sarah	V 12433			25	
26	Austin	Samantha	12829	29- 12829		26	
27						27	
28						28	
29						29	
30						30	
31						31	
32						32	
33						33	
34						34	
35						35	
36						36	
37						37	
38						38	
39						39	
40						40	
41						41	
42						42	
43						43	
44						44	
45						45	

Living Executions, Nos.	SURNAMES	CHRISTIAN NAMES	PENDING SUITS, CASE Nos.	Living Judgments, Case Nos.	Living Executions, Nos.
1	1	<i>Archa</i>	T uman E. ^Q 12352.		1
2	2				2
3	3				3
4	4				4
5	5				5
6	6				6
7	7				7
8	8				8
9	9				9
10	10				10
11	11				11
12	12				12
13	13				13
14	14				14
15	15				15
16	16				16
17	17				17
18	18				18
19	19				19
20	20				20
21	21				21
22	22				22
23	23				23
24	24				24
25	25				25
26	26				26
27	27				27
28	28				28
29	29				29
30	30				30
31	31	U			31
32	32				32
33	33				33
34	34				34
35	35				35
36	36				36
37	37	V			37
38	38				38
39	39				39
40	40				40
41	41				41
42	42				42
43	43				43
44	44				44
45	45				45

	SURNAMES	CHRISTIAN NAMES	PENDING SUITS, CASE Nos.	Living Judgments, Case Nos.	Living Executions, Nos.	
1	Atkinson	W. D.	V 12360	29-106 12360	38-298 12360	1
2	Alexander	W. H.	V 12628	29- 12628		2
3	Asman	Walter	V 12691	29- 12691	39-102 12691	3
4	Amson	Warren	V 12989			4
5	Archer	Walter	V 13014			5
6	Andrews	W. H.	X- 13540	31-	40-37 13540	6
7	Anderson	W. L.	X- 13591	31- 13591	40-63 13591	7
8						8
9						9
10						10
11						11
12						12
13						13
14						14
15						15
16						16
17						17
18						18
19						19
20						20
21						21
22						22
23						23
24						24
25						25
26						26
27						27
28		X				28
29						29
30						30
31						31
32						32
33						33
34		Y				34
35						35
36						36
37						37
38						38
39		Z				39
40						40
41						41
42						42
43						43
44						44
45						45

	CORPORATIONS, FIRMS
1	The Alton
2	American Agriculture
3	Adams - Ba
4	Armstrong
5	Aetna Fire
6	Am. First Na
7	Asman & Co.
8	Aetna Life Ins
9	American Lo
10	Aurora Const
11	American
12	Armour Fert
13	The Avon Const
14	The Aiken Lo
15	
16	
17	
18	
19	
20	
21	
22	
23	
24	
25	
26	
27	
28	
29	
30	
31	
32	
33	
34	
35	
36	
37	
38	
39	
40	
41	
42	
43	
44	
45	

Living Executions, Nos.	CORPORATIONS, FIRM NAMES, ETC.	PENDING SUITS, CASE Nos.	Living Judgments, Case Nos.	Living Executions, No
1	The Alton Company	V 12309	39-111 12309	
2	American Agricultural Chemical Co.	V V V 12391 12392 12392		39-103
3	Adams-Barre Co.	V V 12696 12697		12696
4	Armstrong Agar Co.	V 12748	30- 12718	
5	Aetna Fire Insurance Co.	V 12800	30- 12800	
6	Am. First National Bank	V 12855		
7	Asman & Co. (Marysville)	W 12863	30- 12863	
8	Aetna Life Insurance Co.	W 12938	30- 12938	
9	American Loan Company	W 13128	30- 13128	39-256 13128
10	Aurora Corset Company	W 13193		
11	American Surety Co.	W 13258	31- 13258	
12	Armour Fertilizer Works	W- L-4 W- X- 13281 13497 13437 13464		
13	Avon Construction Co.	W- 13405	31- 13405	
14	The Aiken Loan Company	X- 13710		
15				
16				
17				
18				
19				
20				
21				
22				
23				
24				
25				
26				
27				
28				
29				
30				
31				
32				
33				
34				
35				
36				
37				
38				
39				
40				
41				
42				
43				
44				
45				

A
B
C
D
E
F
G

SURNAMES	CHRISTIAN NAMES	PENDING SUITS, CASE Nos.		Living Judgments, Case Nos.		Living Executions, Nos.		SURNAMES
		D	V					
Beaver	A. J.	2132	12539	29-453	29-486			
Beech	Andrew	12322	12960	12539	12539			
Brown	Hebe	6458	12508			39-99	4-4	
Bomeli	Alma	12463				12508	6458	
Brown, Anna, Adm. of C.W. Brown		12488		29		39-		
Brelsford	Arnold	12594		12594		39-		
Baiby Anna Saxton		12701		12701		39-		
Bartholomew Arthur		12753		30-	12753			
Baker	Austin C.	13042		30-	13042			
Bumsole	Amelia	13165		30-	13165			
Bumsole	August	13165		30-	13165			
Beach	Andrew	6494						
Beckstedt	Albert	13411		31-				
Baker	Ada	13565		13565				
Brown	Amanda	13641		31-	13641			
Bonic	Ada E.	13649		31-	13649	40-64	13649	
Beicher - Anna Pearl Sanders		13378						
								Bond
								Bumgartner
								Blake
								Beach - le ha
								Boggs
								Baldwin
								Beem
								Burns
								Baker
								Brightler
								Bolenbaugh
								Bailey
								Bill
								Bonheim
								Bunigamer
								Brown B
								Bowdre
								Bumgartner
								Berger

Living Executions, Nos.	SURNAMES	CHRISTIAN NAMES	PENDING SUITS, CASE Nos.	Living Judgments, Case Nos.	Living Executions, Nos.
		A			
1					1
2					2
3					3
4					4
5					5
6					6
7					7
8					8
9					9
10					10
11					11
12					12
13					13
14					14
15					15
16					16
17					17
18	Bond	B.C.	✓ 12295		
19	Bumgartner	Blanche E.	✓ 12441	✓ 12650	39-94 39-L-4
20	Blake	Byron	✓ 12537	✓ 12675	29-559 30-46 12675 12650
21	Beach	Lehandlu -lo	L-4 6471		29-371 12537 39-88 39-94 12650 12675 39-47 12537 L-4 6471
22	Boggs	Bernice	✓ 12676	✓ 12712	29- 12676 12712
23	Baldwin	Beulah	✓ 12719		29- 12719
24	Beem	B.F.	K 12765	W 13028	30- 12765 39- 12765
25	Burns	Betty Jane	W 12906		30- 12906
26	Baker	B.E.	L-4 6480	W 12987	30- 13043
27	Brightler	B.J.	W 13060		30- 13060
28	Bolenbaugh	Bertha	W 13147	W 13406	30- 13147 13406
29	Bailey	Betty Norris	W 13160		30- 13160
30	Bill	Burton	W 13177		30- 13177
31	Bankins	Mrs. Ben	W 13227		30- 13227
32	Bunigamer	Blanche	W 13308		30- 13308
33	Brown	Blanche, Gertrude	W 13322		30- 13322
34	Bowdre	Benjamin C	W 13435		30- 13435
35	Bumgartner	Blanche E	X 13470		30- 13470
36	Bergu	Ressie	X 13484		30- 13484
37					
38					
39					
40					
41					
42					
43					
44					
45					

pd
39-99 L-4 PA
12528 6458

39-
39-
39-

40-64
13649

B
C
D
E
F
G

SURNAMES	CHRISTIAN NAMES	PENDING SUITS, CASE Nos.					Living Judgments, Case Nos.		Living Executions, Nos.		SURNAMES
1	Brown	Chas. W.	✓				29-107		38-277	1	1
2	Barker	Charles	✓				12361		12361	2	2
3	Backman	Christiana	✓				29-175		39-56	3	3
4	Brunbaugh	Carrie	✓				12420		12398	4	4
5	Brightler	Carl	✓	10			29-484		39-16	5	5
6	Brundage	Clifford	✓				12547		12420	6	6
7	Bolenbaugh	Christine	✓				29-539		39-104	7	7
8	Burroughs	Charles J.	✓				12561		12547	8	8
9	Brown	Charles H.	✓				29-539			9	9
10	Bader	Crissie	✓				12567			10	10
11	Bright	C. M.	✓				29-443		39-65	11	11
12	Borger	Carolyn	✓				30-70		39-133	12	12
13	Burns	Carolyn	✓				12590		12590	13	13
14	Bonham	Charles F.	✓				29-		12786	14	14
15	Bradshaw	Charles D.	✓				12679			15	15
16	Blue	Ora K.	✓				30-171		39-174	16	16
17	Bailey	Carl	✓				12875		12875	17	17
18	Brown	C. H.	✓				30-			18	18
19	Baldwin	Clara	✓				12901			19	19
20	Blue	Clair	✓				30- 31-			20	20
21	Ballinger	Corra K.	✓				12901	13426		21	21
22	Brown	Charles H. Dec.	✓				30-			22	22
23	Bailey	Croghan	✓				12905			23	23
24	Bidwell	Clayton	✓				30-		40-140 40-139	24	24
25	Baldwin	C. G.	✓				12906		12917 12916	25	25
26	Bird	Clarence	✓				12916	12917		26	26
27	Brookens	Carrie R.	✓				30-			27	27
28	Biddle	Blyde C.	✓				12939			28	28
29	Biddle	Blyde C. Adm.	✓				30-			29	29
30	Bird	Clarence A.	✓				12953			30	30
31	Blumenschein	Clara B. M.	✓				30-		39-271	31	31
32							12947		12959	32	32
33							30-			33	33
34							13134			34	34
35							30-			35	35
36							13160			36	36
37							30-			37	37
38							13160			38	38
39							30-			39	39
40							13600			40	40
41							30-			41	41
42							13600			42	42
43							30-			43	43
44							13623			44	44
45							30-			45	45

SURNAMES	CHRISTIAN NAMES	PENDING SUITS, CASE Nos.		Living Judgments, Case Nos.		Living Executions, Nos.		SURNAMES	
		J	V						
1	Barnhart	E. Eva	12335	12461				1	1
2	Barnhart	Earl	12461					2	2
3	Bomeli	Edward J.	12463					3	3
4	Bewis	Frank	12463					4	4
5	Beaver	Enice A.	12463					5	5
6	Bailey	Everett	12500					6	6
7	Bailey	Ellen	12500					7	7
8	Barker	Ethel	12600		29-			8	8
9	Beaver	Edith	12722		12600			9	9
10	Benler	Edmund	12758		29-			10	10
11	Bethel	Ethel M.	12776		12722			11	11
12	Beaney	Ernest	12785		30-			12	12
13	Biehl	Elmer	2248	12938	12758			13	13
14	Brown	Emma A.	12855		29-			14	14
15	Baker	Earl S.	2269		12722			15	15
16	Branson	Edward	2257		30-			16	16
17	Butler	E. C.	12880		12938			17	17
18	Ballard	E. J.	12938		30-			18	18
19	Barker	Elmer J.	13120		12855			19	19
20	Barnhart	Ethel	13060	13068				20	20
21	Barnhart	Earl	13068					21	21
22	Bechtel	E. F.	13082					22	22
23	Blue	Emma	13153					23	23
24	Beighler	Elbert	2373					24	24
25	Blumenschin	Emanuel	13234	13253				25	25
26	Benton	E. T.	13264					26	26
27	Beighler	E. L.	2380	2414				27	27
28	Bixler	Ella	13337					28	28
29	Butler	Ernest (C.)	13354	13724				29	29
30	Burke	Emma J.	13354					30	30
31	Baker	Erma	13376					31	31
32	Bruce	Elizabeth	13415					32	32
33	Bowersmith	Elizabeth	13424					33	33
34	Brown	E.	13425					34	34
35	Beetler	Elbert	2467					35	35
36	Bedford	Elizabeth	13484					36	36
37	Blue	Ella S.	13517	13535				37	37
38	Bailey	Emmett H.	13495					38	38
39	Brookins	Elmer D.	13582					39	39
40	Brouer	E. L.	13588					40	40
41	Biddle	Elizabeth	13600					41	41
42	Beicher	Earl	13878					42	42
43	Buchsieb	E. G.	2520					43	43
44								44	44
45								45	45
								46	46

Bentow
 Beckman
 Bewis
 Bewis
 Brown
 Burns
 Bolenbaugh
 Beckman
 Brockelsby
 Brundage
 Bollinger
 Baldwin
 Bergendine
 Baker
 Beaney
 Burger
 Bolenbaugh
 Bixler
 Baker
 Bruce
 Bishop
 Baker
 Blaney
 Burns
 Brugh
 Blaney
 Bouie

Living Executions, Nos.	SURNAMES	CHRISTIAN NAMES	PENDING SUITS, CASE Nos.	Living Judgments, Case Nos.	Living Executions, Nos.
1		E			1
2					2
3					3
4					4
5					5
6					6
7					7
8					8
9					9
10					10
11					11
12					12
13					13
14					14
15					15
16					16
17					17
18					18
19	Bentow	Florence	12307 ✓ 12732 ✓ X- 13524	29- 30- 12307 12732	39-17 39-194 12007 12732
20	Beckman	Fred	12394		
21	Beris	Frank	12463		
22	Beris	Fay	12463		
23	Brown	Frank V.	2188 2187		
24	Burns	Flora	12584		
25	Bolnbaugh	Fred H.	12590 ✓ 12786 ✓ L-4 6483		
26	Beckman	Fred	2217		
27	Brockelsby	Frank T.	12699		
28	Brundage	Forest H.	12567		
29	Bollinger	F.	12931 W 12932		
30	Baldwin	Frank	12987		
31	Bergandine	Fay	12998		
32	Baker	Frankie	13042		
33	Beeny	Frank	13063 W- 13331 X- 13518 X- 13641		
34	Burger	Fred	13169		
35	Bolnbaugh	Fred	2352		
36	Bixler	Floy J.	13337		
37	Bixler	Floy J. Exec.	13337		
38	Baker	Fred	13349		
39	Bruce	Fred	13415		
40	Bishops	Fay C.	L4- 6500		
41	Baker	Frieda	X- 13497		
42	Blaney	Flora J. Exec.	X- 13540		
43	Burns	Fannie	X- 13543		
44	Bugler	Frank	X- 13569		
45	Blaney	Flora	X- 13603		
16	Bonic	Fred V.	X- 13649		

66
57
163
880

-293
53

-53
3588

B
C
D
E
F
G

SURNAMES	CHRISTIAN NAMES	PENDING SUITS, CASE Nos.		Living Judgments, Case Nos.		Living Executions, Nos.		SURNAMES
		V	V					
1 Buxton	G. W.	12346	12386					1
2 Bodine	Grace	12374	12387					2 Bugg
3 Ballard	Glade	12422	2251					3
4 Black	George H.	12548		29-476				4
5 Brink	George	2216		12548				5
6 Bevins	Grover C.	12701						6
7 Bodine	Grace	12817		30-103		39-144		7
8 Black	George H.	12828		12817		12817		8
9 Byers	George	12859		30-				9
10 Burns	George M.	12906		12828				10
11 Burns	Gottlieb	12985		30-				11
12 Butcher	G. W.	12987	13319	12906				12
13 Bremer	Gilbert	13008		30-311		39-191		13
14 Blanton	Glen	2337	2356	12985		12985		14
15 Baker	George H.	13134						15
16 Brannon	George	2478		30-				16
17 Bell	George A.	13741		13134				17
18								18
19								19
20								20
21								21
22								22
23								23
24								24
25								25
26								26
27								27
28								28
29								29
30								30
31								31
32 Baker	Harold	12308	12475					32
33 Baughman	Hubert	2141	12364	29-185		39-116		33
34 Brelsford	Helen E.	12594		12364		12364		34
35 Beach	Harry E. C.	12726						35
36 Bishop	Harold	12818		30-				36
37 Burns	Henry S.	12906		12726				37
38 Burns	William P.	12906		30-				38
39 Burns	Herbert	12906		12818				39
40 Butler	Harry	12921		30-				40
41 Bartley	Harry A.	12947		12906				41
42 Beach	Harry	6442		30-				42
43 Brooks	Harriett	13357		12921				43
44 Blanton	Robert	2491		30-				44
45 Brake	Holly E.	13715		12947				45

Living Executions, Nos.		SURNAMES	CHRISTIAN NAMES	PENDING SUITS, CASE Nos.	Living Judgments, Case Nos.	Living Executions, Nos.
	1		H			1
	2	Bugg	H. M.	V 12583	29- 12583	2
	3					3
	4					4
	5					5
	6					6
144	7					7
17	8					8
	9					9
	10					10
	11					11
191 183	12					12
	13					13
	14					14
	15					15
	16					16
	17					17
	18					18
	19					19
	20					20
	21					21
	22					22
	23					23
	24					24
	25					25
	26					26
	27					27
	28					28
	29					29
	30					30
	31					31
	32					32
	33					33
7-116 364	34					34
	35					35
	36					36
	37					37
	38					38
	39					39
	40					40
	41					41
	42					42
	43					43
	44					44
	45					45

SURNAMES	CHRISTIAN NAMES	PENDING SUITS, CASE Nos.							Living Judgments, Case Nos.		Living Executions, Nos.		SURNAMES
		Dr.	V	V	#4	V	V						
1 Brown	Isaac ^{Trustee}	12340	12402	12408	6465	12664	12597		29-552 12597			1 Brooks	
2 Beightler	Ida May	12461										2 Broughton	
3 Beaver	Ida May	12539							29-45329-486 12539 12539			3 Brooker	
4 Brown,	Isabelle	12575							29-433 12575	39- 12575		4 Bellingley	
5 Burroughs	Ida m.	12679							30- 12679			5 Bird	
6 Bevins	Irene S	12701							30- 12701			6 Berger	
7 Black	Ida A.	12828							12828 30- 30-	39-214		7 Berger	
8 Beightler	Ida	13060	13068						13060 13068	13060		8 Blackburn	
9 Beightler	Ida Almy	13068							30- 13068			9 Blackburn	
10 Brown	Isaac Trustee	13238										10 Blue	
11												11 Burns	
12												12 Brady	
13												13 Regch	
14												14 Blair	
15												15 Brown	
16												16	
17												17	
18												18	
19												19	
20												20	
21												21	
22												22	
23												23	
24 Baughman	J. H.	12364	12760						29-185 12364			24	
25 Bodine	John	12374	12387									25	
26 Bevis	Jay	12463										26	
27 Bevis	Joseph	12463										27	
28 Boylan	John D.	12537							29-371 12537	39-47 12537		28	
29 Bumgartner	June E.	12549							29-396 12549			29	
30 Brooks	Joseph	12652							29- 12652			30	
31 Basone	John	12689	12969									31	
32 Brooker	J. Arthur	12692	12846						30- 30- 12692 12846			32	
33 Bethel	John C.	12776							30- 12776			33	
34 Bodine	John H.	12817							30-103 12817	39-144 12817		34	
35 Brock	John	12939							30- 12939			35	
36 Brock	Jessie A.	12939							30- 12939			36	
37 Brown	John	12939							30- 12939			37	
38 Brooks	J. P.	13000	13006	13010	13011	13022	13023					38	
39 Beamer	June	13008										39	
40 Benton	Judson M.	13032										40	
41 Bechtel	Jefferson B.	13142							30- 13142			41	
42 Barker	John L.	13198							30- 13198	39-239 13198		42	
43 Blair	James	13200							30- 13200			43	
44 Blumenschin	Josephine Adm.	13274										44	
45 Bower	James	2413										45	

Living Executions, Nos.	SURNAMES	CHRISTIAN NAMES	PENDING SUITS, CASE Nos.	Living Judgments, Case Nos.	Living Executions, Nos.
1	Brooks	John P.	W- 13357	31- 13357	1
2	Broughton	J. T.	W- W- W- 13397 13398 13455		2
3	Brookw	J. Arthur	W- 13403	31- 13403	3
4	Bellingley	John C. Allen	W- 13446		4
5	Bird	Josephine	X- X- 13463 13623	31- 31- 13463 13623	40-19 13463
6	Berger	John C.	X- 13484	31- 13484	6
7	Berger	John H.	X- 13484	31- 13484	7
8	Blackburn	Jessie E.	X- 13487	31- 13487	8
9	Blackburn	Joseph B.	X- 13487	31- 13487	9
10	Blue	John	X- X 13517 13535	31- 31- 13517 13535	10
11	Burns	John	X- 13543		11
12	Brady	John W.	X- 13601	31- 13601	12
13	Beitch	Joseph P.	X- 13629		13
14	Blair	Joseph	X- 13670	31- 13670	14
15	Brown	J. A.	X- 13677	31- 13677	15
16					16
17					17
18					18
19					19
20					20
21					21
22					22
23					23
24					24
25					25
26					26
27					27
28					28
29					29
30					30
31					31
32					32
33					33
34					34
35					35
36					36
37					37
38					38
39					39
40					40
41					41
42					42
43					43
44					44
45					45

75-

214
60

-47
537

-144
217

-239
3198

SURNAMES		CHRISTIAN NAMES	PENDING SUITS, CASE Nos.				Living Judgments, Case Nos.		Living Executions, Nos.	
1		J						1		
2								2		
3								3		
4								4		
5								5		
6								6		
7								7		
8								8		
9								9		
10								10		
11								11		
12								12		
13								13		
14								14		
15								15		
16								16		
17								17		
18								18		
19								19		
20								20		
21								21		
22								22		
23								23		
24								24		
25								25		
26								26		
27								27		
28								28		
29								29		
30								30		
31								31		
32								32		
33								33		
34								34		
35								35		
36								36		
37								37		
38								38		
39								39		
40								40		
41								41		
42								42		
43								43		
44								44		
45								45		

SURNAMES	
1	
2	Blain
3	Baker
4	
5	
6	
7	
8	
9	
10	
11	
12	
13	
14	
15	
16	
17	
18	
19	
20	
21	
22	
23	
24	
25	
26	
27	
28	
29	
30	
31	
32	
33	
34	
35	
36	
37	
38	
39	
40	
41	
42	
43	
44	
45	

Living Executions, Nos.	SURNAMES	CHRISTIAN NAMES	PENDING SUITS, CASE Nos.	Living Judgments, Case Nos.	Living Executions, Nos.
1					1
2	Blair	Louise Grace	X 13670		2
3	Baker	Lawrence	E 2575		3
4					4
5					5
6					6
7					7
8					8
9					9
10					10
11					11
12					12
13					13
14					14
15					15
16					16
17					17
18					18
19					19
20					20
21					21
22					22
23					23
24					24
25					25
26					26
27					27
28					28
29					29
30					30
31					31
32					32
33					33
34					34
35					35
36					36
37					37
38					38
39					39
40					40
41					41
42					42
43					43
44					44
45					45

SURNAMES		CHRISTIAN NAMES	PENDING SUITS, CASE Nos.			Living Judgments, Case Nos.		Living Executions, Nos.		SURNAMES
1		K							1	Brown Myrtle
2	Blumenschein	Katie	V					39-89 12635	2	Blair
3	Beach	Kathryn ^m	V	X-	X-	31-		40-34 13506	3	Bowlden,
4	Blumenschein	Katie	W						4	Brown
5	Burns	Katie M.	W			36-			5	Burns
6			12966			12906			6	Brooks
7									7	Basone
8									8	Brooker
9									9	Beaver Ma
10									10	Bumgartner
11									11	Baughman
12									12	Brooker
13									13	Brooker
14									14	Burris
15									15	Burris
16									16	Burris
17									17	Burns
18									18	Bragg
19	Buxton	Louisa	V	V					19	Bonnetta
20	Bailey	Louisa J.	L-4						20	Bidwell
21	Burns	Le Roy	6455						21	Brown
22	Bodine, Lydia A.	Estate of	12418						22	Bellville
23	Bodine error	Lydia A.	V						23	Basone
24	Burns	Le Roy	12501			30		39-89 12635	24	Burris
25	Bruerd	L. E.	X-X			29-46			25	Bryant
26	Burris	Laurence	V			12635			26	Bumgarner
27	Burns	Le Roy	12664			29-			27	Benton
28	Bellville	Leonard	V			12664			28	Brooks
29	Baldwin	Leon	12850			30-178			29	Blumenschein
30	Bishop	Laura	W			12850			30	Benton
31	Bader	Letta	12892			30-			31	Bumgarner
32	Beckenstein	Lida W.	W			12892			32	Bixler
33	Beckenstein	Leon J.	12953			30-			33	Brooks (Miller)
34	Burger	Lillie	W			13169			34	Baumen
35	Baker	Lincoln E.	12989			30-			35	Bishop
36	Baker	Lucy E.	W			13174			36	Barth
37	Baker	Lulu	13174			34-	31-		37	Beecher
38	Butler	La Verne	W			13174	13425		38	Bigelow
39	Baker	Lawrence	W	X-		31-			39	Bright
40	Baker	Lincoln E.	13376			13376			40	Bell
41	Bedford	Lloyd	W			31-			41	Brady
42	Blaker	Letta May	X-			13484			42	Bushanan
43	Blaker	Lynna J.	13542						43	Brake
44	Blaker	Lewis	X-						44	Burns
45	Burns	Lena	13542						45	Barlow
	Brehm	Lennie	X-							
			13543							
			2486	X-						
			13590							

B- L. continued See preceding page

Living Executions, Nos.	SURNAMES	CHRISTIAN NAMES	PENDING SUITS, CASE Nos.	Living Judgments, Case Nos.	Living Executions, Nos.
89 30 34 506	1	Brown Myrtle	M Christine V V 12308 12475		1
	2	Blair	Manda J. 12351		2
	3	Bowlden,	May 12494		3
	4	Brown	Mina 12626		4
	5	Burns	Mildred 12635	30-46 12635	5
	6	Brooks	Martha 12652	29- 12652	6
	7	Basone	Mildred 12689		7
	8	Brooker	Mary Martha 12692		8
	9	Beaver	Matilda A. et al. 12724		9
	10	Bumgartner	Marion E. 12549	29-396 12549	10
	11	Baughman	Martha L. 12760	30- 12760	11
	12	Brooker	Martha E. 12846	30- 12846	12
	13	Brooker	Mary 12846	30- 12846	13
	14	Burris	Mary 12850	30- 12850	14
	15	Burris	Mable 12850	30- 12850	15
	16	Burris	Mary K. 12850	30- 12850	16
	17	Burns	Mildred 12892	30- 12892	17
	18	Bragg	Maggie 12934	30- 12934	18
	19	Bordette	Mary 12939	30- 12939	19
	20	Bidwell	Marion 12945	30- 12945	20
	21	Brown	Minnie 12953	30- 12953	21
	22	Bellville	Mollie 12953	30- 12953	22
	23	Bacone	Mildred 12969		23
89 635	24	Burrell	Mae 12980	30- 12980	24
	25	Bryant	Marguerite 12989		25
	26	Bumgarner	Margaret A. 13004	30-338 30- 13004 13278	26
	27	Benton	Margaret 13032		27
	28	Brooks	Mildred C. 13182	30- 13182	28
	29	Blumenschinn	Manuel 13234	31-2 13234	29
	30	Benton	Maud 13264	31- 13264	30
	31	Bumgarner	Margaret L. adm. 13278	30- 13278	31
	32	Bixler	Myrtle 13337	31- 13337	32
	33	Brooks (Millie)	Mildred C. 13357	31- 13357	33
	34	Baumen	Nike 13388		34
	35	Bishop	Mary 13499	31- 13499	35
	36	Barth	Mattie 13499	31- 13499	36
	37	Beecher	Mary L. 13246		37
	38	Bigelow	Merle 2487	X- 13590	38
	39	Bright	Wilton Adm. 13587		39
	40	Bell	Mildred 13591		40
	41	Brady	Maud E. 13601	31- 13601	41
	42	Buchanan	Mayme D. 13632	31- 13632 13674	42
	43	Brake	Margaret 13715		43
	44	Burns	Mildred 13723		44
	45	Barlow	Mabel 13744	32- 13744	45

40-65
12351

29-396
12549

39-190
12980

39-195
13004

39
13234

40-75
13590

SURNAMES		CHRISTIAN NAMES	PENDING SUITS, CASE Nos.	Living Judgments, Case Nos.	Living Executions, Nos.	SURNAMES
1	Bumgartner	Maion	12549			1 Bell, Oscar
2						2 Barnhart
3						3 Bogg
4						4 Beckel
5						5 Belt
6						6 Baldwin
7						7 Blain
8						8 Bisler
9						9 Burke
10						10 Bird
11						11 Burns
12						12
13						13
14						14
15						15 Barnhart
16						16 Blue
17						17 Baker
18						18 Blue
19						19
20						20
21						21
22						22
23						23
24						24
25						25
26						26
27						27
28						28
29						29
30						30
31						31
32	Bradshaw	Nannie	12939			32
33	Bailey	Nettie	12947	30- 12947		33
34	Barnett	M. S.	13099	30- 13099		34
35	Browning	Newton	13425	31- 13425		35
36	Beach	Hancy	13259			36
37	Brown	Norman C. Adams	13572			37
38	Bullock	Nettie	13747	32	40-89. 13747	38
39						39
40						40
41						41
42						42
43						43
44						44
45						45

Living Executions, Nos.		SURNAMES	CHRISTIAN NAMES	PENDING SUITS, CASE Nos.				Living Judgments, Case Nos.	Living Executions, Nos.
1	1	Bell, Oscar	O. N. Agent	V					1
2	2	Barnhart	Oliver	V	W			30-	2
3	3	Boggs	Omar	V	V			13068	3
4	4	Berkel	Olto	V				29-	4
5	5	Belt	A.C.	V				12776	5
6	6	Baldwin	Ona	W				30-	6
7	7	Blair	Olga	W				12838	7
8	8	Bisler	Olto A.	W				30-	8
9	9	Burke	A.A.	W				13200	9
10	10	Bird	A.M.	X-				31-	10
11	11	Burns	Oscar J.	X-	X-			13337	11
12	12							31-	12
13	13							13354	13
14	14							40-19	14
15	15	Barnhart	Pearl	V	W	W		31-	15
16	16	Blue	Pauline	W				13463	16
17	17	Baker	Pearl	X-	X-			13490	17
18	18	Blue	Phyllis	X-	X-			13543	18
19	19							30-	19
20	20							30-	20
21	21							13060	21
22	22							13068	22
23	23								23
24	24								24
25	25								25
26	26								26
27	27								27
28	28								28
29	29								29
30	30								30
31	31								31
32	32								32
33	33								33
34	34								34
35	35								35
36	36		Q						36
37	37								37
38	38								38
39	39								39
40	40								40
41	41								41
42	42								42
43	43								43
44	44								44
45	45								45

89.
747

SURNAMES		CHRISTIAN NAMES	PENDING SUITS, CASE Nos.				Living Judgments, Case Nos.	Living Executions, Nos.	SURNAMES	
1	Bevis	Ralph	V						1	Burgoon (Estate)
2	Beaver	R. Shirley	V						2	Baker
3	Burnbaugh	Robert N	V			29-484 30-29	39-104		3	Bumgarner
4	Bidwell	Rodney	V			12547, 12547	12547		4	Baker
5	Ballinger	Rose	V			30-28			5	Barker
6	Boyer	Mrs. Mrs. R.H.	V			12664		24-	6	Barlow
7	Beck	Robt. P.	V			50-	6473.		7	Brugler
8	Boggs	Rella	V			12742			8	
9	Barnette	Ray W.	V			30-			9	
10	Bouger	Ralph	V			12768			10	
11	Bluh	Robert N.	V			30-			11	
12	Boyer	Russel	V			12893			12	
13	Brooks	Roy	V			30-			13	
14	Bowden	Rosa M.	V	W	W-	12905			14	
15	Blue	Roy H.	V			12921			15	
16	Bolsbaugh	Ralph	V			30-			16	
17	Branson	Ralph	V			13/13			17	
18	Beach	Ruby	V			31-		40-6	18	
19	Browning	Rosina B.	V			13391		13391	19	
20	Berger	Robert	V			30-		39-293	20	
21	Bergy	Ruth	V			13153		13153	21	
22	Blaker	Russell	V						22	
23	Barker	Robert	V			31-			23	
24	Butler ^{minor}	Richard Alfred	V			13259			24	
25						31-			25	
26						13484			26	
27						31-			27	
28						13484			28	
29						31-			29	
30						13484			30	
31						31-			31	
32						13484			32	
33						31-			33	
34						13484			34	
35						31-			35	
36						13484			36	
37						31-			37	
38						13484			38	
39						31-			39	
40						13484			40	
41						31-			41	
42						13484			42	
43						31-			43	
44						13484			44	
45						31-			45	

Living Executions, Nos.	SURNAMES	CHRISTIAN NAMES	PENDING SUITS, CASE Nos.	Living Judgments, Case Nos.	Living Executions, Nos.
1	Burgoon, (Estate)	Sarah R.	12756 12756		1
2	Baker	Sam	12756	30-45	2
3	Bungamer	Samuel J.	W, 13004	12756 30-338	3
4	Baker	Sattie M.	W, 13002	13004	4
5	Barker	Starling	W, 13020		5
6	Barlow	Sarah H.	W, 13380		6
7	Brugler	Salome	X- 13569		7
8					8
9					9
10					10
11					11
12					12
13					13
14					14
15					15
16					16
17					17
18					18
19					19
20					20
21					21
22					22
23					23
24					24
25					25
26					26
27					27
28					28
29					29
30					30
31					31
32					32
33					33
34					34
35					35
36					36
37					37
38					38
39					39
40					40
41					41
42					42
43					43
44					44
45					45

-104
547

173

-6
391
293
153



1	SURNAME	CHRISTIAN NAMES	PENDING SUITS, CASE Nos.				Living Judgments, Case Nos.		Living Executions, Nos.		1	1
1	Barnhart	Thomas M.	V 12461								1	1
2	Beightler	Nobias	V 12461	W 13068			29- 12461	30- 13068		39-214 13060	2	2
3	Baldwin	Iradwell M.	V 12719	D 2448	D 2454		31- 2454				3	3
4	Bishop	Shelma	V 12818				31- 13487				4	4
5	Blackburn	Thomas L.	X- 13487				31- 13632	31- 13674			5	5
6	Buchanan	Thomas B.	X- 13632	X- 13674			31- 13646				6	6
7	Blumenschein	Theodore J. F. O.	X- 13646								7	7
8											8	8
9											9	9
10											10	10
11											11	11
12											12	12
13											13	13
14											14	14
15											15	15
16											16	16
17											17	17
18											18	18
19											19	19
20											20	20
21											21	21
22											22	22
23											23	23
24											24	24
25											25	25
26											26	26
27											27	27
28											28	28
29											29	29
30											30	30
31											31	31
32											32	32
33											33	33
34											34	34
35											35	35
36											36	36
37											37	37
38											38	38
39											39	39
40											40	40
41											41	41
42											42	42
43											43	43
44											44	44
45											45	45

Beach

Brown

Barnette

Berger

Living Executions, Nos.	SURNAMES	CHRISTIAN NAMES	PENDING SUITS, CASE Nos.	Living Judgments, Case Nos.	Living Executions, Nos.
		T			
214 060					
1					1
2					2
3					3
4					4
5					5
6					6
7					7
8					8
9					9
10					10
11					11
12					12
13					13
14					14
15					15
16	Beach	Uri	W 13121 I XVI	30- 13121	16
17					17
18					18
19					19
20					20
21					21
22					22
23					23
24					24
25					25
26	Brown	V. M.	V. 12488	29- 12488	26
27	Bamette	Vina	W 12893	30- 12893	27
28	Berges	Virginia	X- 13484	31- 13484	28
29					29
30					30
31					31
32					32
33					33
34					34
35					35
36					36
37					37
38					38
39					39
40					40
41					41
42					42
43					43
44					44
45					45

~~29-
2188~~

	SURNAMES	CHRISTIAN NAMES	PENDING SUITS, CASE Nos.				Living Judgments, Case Nos.		Living Executions, Nos.			SURNAMES
1	Brown	Waymon	✓							1	1	Bentow
2	Ballinger	William A	✓				30-28			2	2	Baughman
3	Bailey	William	✓				12664			3	3	
4	Brown	Walter	✓				29-			4	4	
5	Beach	William L	✓				12702			5	5	
6	Benton	W. J. (Jay)	✓	X-			12701		39-194	6	6	
7	Bixler	William C.	✓				30-		12732	7	7	
8	Brown	William H.	✓				12764		12732	8	8	
9	Bailey	Wilson M.	✓	W	W	W-	30-	30-	31-	9	9	
10	Bonnette	William D.	✓				12898	12899	13370	10	10	
11	Bainbridge	W. R.	✓				12939			11	11	
12	Beach	Welling	✓				13127			12	12	
13	Bailey	Wilson	✓				13259			13	13	
14	Brown	Walter	✓	D	D		31-			14	14	
15	Barlow	W. D.	✓				2756			15	15	
16	Bailey	Wilson M.	✓				31-			16	16	
17	Bevard	W. G.	✓				13409			17	17	
18	Berger	Walter	✓				13465			18	18	
19	Bisgrove	Walter	✓				13484			19	19	
20	Beard	Wm H.	✓				2475		40-80	20	20	
21	Burns	Walter (ring)	✓				13568		13568	21	21	
22										22	22	
23										23	23	
24										24	24	
25										25	25	
26										26	26	
27										27	27	
28										28	28	
29										29	29	
30										30	30	
31										31	31	
32										32	32	
33										33	33	
34										34	34	
35										35	35	
36										36	36	
37										37	37	
38										38	38	
39										39	39	Beecher
40										40	40	
41										41	41	
42										42	42	
43										43	43	
44										44	44	
45										45	45	

Living Executions, Nos.

SURNAMES

CHRISTIAN NAMES

PENDING SUITS, CASE Nos.

Living Judgments, Case Nos.

Living Executions, Nos.

1
2
3
4
5
6
7
8
9
10
11
12
13
14
15
16
17
18
19
20
21
22
23
24
25
26
27
28
29
30
31
32
33
34
35
36
37
38
39
40
41
42
43
44
45

Bentow

Wesley J.

12307

29-
12307

39-17
12307

Baughman

William H.

12593

29-554
12593

-194
732

-80
568

X

Y

Beecher

Zina

12733

1
2
3
4
5
6
7
8
9
10
11
12
13
14
15
16
17
18
19
20
21
22
23
24
25
26
27
28
29
30
31
32
33
34
35
36
37
38
39
40
41
42
43
44
45

Living Executions, Nos.

CORPORATIONS, FIRM NAMES, ETC.

PENDING SUITS, CASE Nos.

Living Judgments, Case Nos.

Living Executions, No

9-116.
2364.
9-
2548

1
2
3
4
5
6
7
8
9
10
11
12
13
14
15
16
17
18
19
20
21
22
23
24
25
26
27
28
29
30
31
32
33
34
35
36
37
38
39
40
41
42
43
44
45

1
2
3
4
5
6
7
8
9
10
11
12
13
14
15
16
17
18
19
20
21
22
23
24
25
26
27
28
29
30
31
32
33
34
35
36
37
38
39
40
41
42
43
44
45

4
5
6
7
8
9
10
11
12
13
14
15
16
17
18
19
20
21
22
23
24
25
26
27
28
29
30
31
32
33
34
35
36
37
38
39
40
41
42
43
44
45

B
C
D
E
F
G
H

SURNAMES	CHRISTIAN NAMES	PENDING SUITS, CASE Nos.							Living Judgments, Case Nos.		Living Executions, Nos.		SURNAMES	
		V	V											
Coons	A. T.	V	V						29- 12320		38-281 12320			
Coder	A. A.	V	V	V										
Coons	Allen	V												
4	Caris, Albert Trustee in Bankruptcy of Mason Tire & Rubber Co. of N.Y. Inc.		V						29- 12455		39-24 12455			
6	Calloway	Aeneas	V											
7	Carmean	Alfred	V	V	V				30-32 12751	29-356 12528	29-364 12535	29-556 12528	39 12528	39-46 12535
8	Cook	A. T.	V							30- 12925				
9	Coons	A. T. Adm.	V	W	W	W	W	W	30-323 12994		39-195 12994	39-223 12996		
10	Carter	Alonzo	V											
11	Coons	A. T.	V	W						30- 13176				
12	Crist	Alice Roberta	V											
13	Cline	Anna	V							31- 13345				
14	Collier	Ada M.	V											
15	Collier	Ada M. Adm.	V											
16	Coons	Arland T.	V	X	X				31- 13537	31- 13665				
17	Come	Ada	V											
18	Cling	Anna	V											
19	Cook	August	V	X	X	X								
20	Cook	Ada	V											
21	Crandell	Asa B.	V											
22														Chapman
23														Cahill
24														Cahill
25														Chapman
26														Codding
27														
28														
29														
30														
31														
32														
33														
34														
35														
36														
37														
38														
39														
40														
41														
42														
43														
44														
45														

Living Executions, Nos.		SURNAMES	CHRISTIAN NAMES	PENDING SUITS, CASE Nos.	Living Judgments, Case Nos.	Living Executions, Nos.
38-281 12320	1		A			1
	2					2
	3					3
39-24 12455	4					4
	5					5
	6					6
39-39 39-46 12528 12535	7					7
	8					8
39-193 39-223 12994 12996	9					9
	10					10
	11					11
	12					12
	13					13
	14					14
	15					15
	16					16
	17					17
	18	Cosgray	Ben	V 12392 12961	29- 12392	39-20 39-186 12392 12961
	19	Cosgray	Benjamin	V 12673	29- 12673	
	20	Cahill	Benton as Exc.	W W W W W W 12915 12933 12970 12971 12989 12990	30- 30- 12915 12933	
	21	Cahill	Benton, Exc.	W W W W W 13050 13056 13059 13077 13139	30- 30- 13077 13139	
	22	Chapman	B.L.	W W W 13171 13172 13182	30- 30- 30- 13171 13172 13182	39-232 39-233 13171 13172
	23	Cahill	Benton	W- 13258	31- 13258	
	24	Cahill	Bent	W- 13308	31- 13308	
	25	Chapman	Blanchard L.	W- 13357		
	26	Codding	Boyd	W- 13071		
	27					
	28					
	29					
	30					
	31					
	32					
	33					
	34					
	35					
	36					
	37					
	38					
	39					
	40					
	41					
	42					
	43					
	44					
	45					

C
D
E
F
G
H

SURNAMES	CHRISTIAN NAMES	PENDING SUITS, CASE Nos.	Living Judgments, Case Nos.		Living Executions, Nos.		SURNAMES	
1	Chappel	C. W.	V 12373		29- 12373	39-2 12373	1	1
2	Cozway	Curtis	V 12393				2	2
3	Collins	Cyrus	V 12424				3	3
4	Cowen	Charles G.	V 12514		29-457 12514	39-80 12514	4	4
5	Clemmens	Charles	V 12551	V 12685	29-503 30-38 12551 12685	39-81 12551	5	5
6	"	Mrs "	V 12551	V 12685	29-503 30-38 12551 12685	39-81 12551	6	6
7	Conklin	Clara A.	V 12572		29-491 12572	39- 12572	7	7
8	Cunningham	Charles B.	V 12764		30- 12764		8	8
9	Codur	Charles	W 12876		30- 12876		9	9
10	Codur	Charles A. Adm.	W 12876		30- 12876		10	10
11	Carle	Charles	W 12916	W 12917	30- 12916 12917	40-140 40-139 12917 12916	11	11
12	Carr	Carrie	W 12919		30- 12919		12	12
13	Cook	Charles	W 12925		30- 12925		13	13
14	Castle	Charles	W 12925		30- 12925		14	14
15	Campbell	Colin C.	W 13033				15	15
16	Conklin	Clara	W 13197			40-138 13197	16	16
17	Cougill	Callie M.	W 13221	W 13254	30- 31- 13221 13254	39-258 13221	17	17
18	Claypool	Clifford	W 13289		31- 13289		18	18
19	Chapman	Chas W.	W 13357		31- 13357		19	19
20	Chapman	Carl U.	W 13357		31- 13357		20	20
21	Crow	Corliss J.	W 13373		31- 13373		21	21
22	Clapham	Clarence	W 13377		31- 13377		22	22
23	Clapham	Mrs Clarence	X 13377		31- 13377		23	23
24	Caryl	Clifton	X 13502		31- 13502		24	24
25	Collins	Charles	X 13487				25	25
26	Cline	Charles A.	X 13542				26	26
27	Chapman	Charles H.	X 13624				27	27
28	Collins	Claude	X 13642		31- 13642		28	28
29							29	29
30							30	30
31							31	31
32							32	32
33							33	33
34							34	34
35							35	35
36							36	36
37							37	37
38							38	38
39							39	39
40							40	40
41							41	41
42							42	42
43							43	43
44							44	44
45							45	45

Living Executions, Nos.	SURNAMES	CHRISTIAN NAMES	PENDING SUITS, CASE Nos.	Living Judgments, Case Nos.	Living Executions, Nos.
39-2 12373		C			1
					2
					3
39-80 12514 39-81 12551					4
39-81 12551					5
39- 12572					6
					7
					8
					9
					10
40-140 40-139 12917 12916					11
					12
					13
					14
					15
40-138 13197	Leary	D. E.	✓ 12477		16
39-258 13221	Leary, Druzilla,	Estate of	✓ 12477		17
	Leary, Druzilla,	Unknown heirs of	✓ 12477		18
	Leary, D. E.	incompetent	✓ 12477		19
	Clark	Donald A.	✓ 12659	29- 12659	20
	Cramer	Alon.	✓ 12690	29- 12690	21
	Cook	William	✓ 12754	30- 12754	22
	Cheney	Morty	W 13026		23
	Crist	Halton L.	W 13224	30- 13224	24
	Cutcher	Demus	W- 13374	31- 13374	25
	Clark	Donald	W- 13419		26
	Carmean	Alon D.	W- 13419	31- 13419	27
	Cooly	Almon R.	X- 13512	31- 13512	28
					29
					30
					31
					32
					33
					34
					35
					36
					37
					38
					39
					40
					41
					42
					43
					44
					45

C
D
E
F
G
H

SURNAMES	CHRISTIAN NAMES	PENDING SUITS, CASE Nos.				Living Judgments, Case Nos.		Living Executions, Nos.		SURNAMES	
1	Barey	Eva	✓						1	1	Cook
2	Conwell	Emma	✓						2	2	Connow
3	Cosgray	Eugene	✓	✓	✓	✓	29-175 29	39-16 39-20	3	3	
4	Corwin	Elsie E.	✓				12420 12392	12420 12392	4	4	
5	Cosgray	E. M.	✓				29-439		5	5	
6	Cligrow	Ethel	✓				12415		6	6	
7	Cligrow	Elden	✓				29-175	39-16	7	7	
8	Leary	E. W.	✓				12420	12420	8	8	
9	Leary	Ernest	✓						9	9	
10	Leary	Ella	✓						10	10	
11	Converse	Earnest L.	✓				29-496		11	11	
12	Cook	Esther	✓	✓	✓		12582	39-71	12	12	
13	Cornell	Everett Wm	✓				29-42 29-461	12602	13	13	
14	Clemens	Ella	✓				12565 12602		14	14	
15	Cunningham	Ella	✓				29-		15	15	
16	Cunningham	Elmer J.	✓				12667		16	16	
17	Cunningham	Eva	✓				30-38		17	17	
18	Campbell	E. H.	✓				12685		18	18	
19	Cook	Eva	✓				30-		19	19	Click
20	Cook (now Shelton)	Esther	✓				12767		20	20	Conwell
21	Compton	Ernest	✓				30-		21	21	Courtright
22	Clapsaddle	Edwin	✓				12768		22	22	Clark
23	Converse	Ernest	✓				30-		23	23	Calloway
24	Cougill	Elmer	✓	✓	✓		12769		24	24	Clark
25	Clark	Edna C.	✓				30-		25	25	Collwell
26	Cougill	Edna	✓	✓			12769		26	26	Cook
27	Creston	E. H.	✓				30-54	39-124	27	27	Circone
28	Converse	Effie	✓				12770	12770	28	28	Cary
29	Converse	Ed	✓				30-		29	29	Clark
30	Campbell	Elmer H.	✓				12925		30	30	
31	Creque	Edward A.	✓				13110		31	31	
32	Col	Emery M.	✓	✓	✓		30-		32	32	
33	Coe	Emery M. as Admr.	✓				13169		33	33	
34	Conklin	Emma F. Admr.	✓				30- 30- 31-	39-257 39-258	34	34	
35	Corwin	Edith	✓				13220 13221 13254	13220 13221	35	35	
36	Coe	E. M.	✓				30-		36	36	
37	Coe	E. M. Executor	✓				13228		37	37	
38	Cornstock	Emma	✓				13231 13461		38	38	
39	Conrad	Edgar L.	✓				31-		39	39	
40	Cameron	Elizabeth Chlo	✓				13242		40	40	
41	Cooly	Edna Sylvia	✓				31-		41	41	
42	Cooly	Eliese	✓				13259		42	42	
43	Cook	Everett	✓	✓	✓		31-		43	43	
44	Carpenter	Ernest L.	✓				13259		44	44	
45	Coons	Ethel	✓				30-		45	45	

SURNAMES	CHRISTIAN NAMES	PENDING SUITS, CASE Nos.						Living Judgments, Case Nos.		Living Executions, Nos.		SURNAMES	
1	Cupp	G. W.	V						29- 12307		39-17 12307	1	Conklin
2	Cline, Glen L. Trustee-H. Epps		V	V					29-75 29- 12324 12373		38-283 39-2 12324 12373	2	Carmean
3	Cline, Glen L. Treas.		V	V	V	V	V		V 12591 6466			3	Carnish
4	" " Administrator		V									4	Crisinger
5	Cline G. L. Treas.		V	V	V	V	V					5	Chabin
6	Cline G. L.		V						29-496 12582			6	Creager
7	Converse Gertrude L.		V	L-4	V	V				39-76 12605		7	Connor
8	Cline Glen L.		V	V	V	V	V					8	
9	Cline, G. L. as Treas		V	V	V	V	V					9	
10	Chapman G. B.		V						29- 12662			10	
11	Cline Glen L. Treas		V	V	V	V	V					11	
12	Cole George		V						30- 12768			12	
13	Cochran Geo. W.		V						30- 12774 12783			13	
14	Cline J. L. Treas.		V	W	W	W	W		30- 12928 12948			14	
15	Cramer Guy		V	X-								15	
16	Cline J. L. Treas.		V	W	W	W	W		30- 13049 13054 13106			16	
17	Baldwell J. A.		V	W					30- 13167			17	
18	Cowles J. C.		V						31- 13371			18	
19	Baldwell George		V						31- 13416		40-10 13416	19	
20	Corwin George A.		V									20	
21	Cureton Goldie		V						31- 13499			21	
22	Castle Grace		V									22	
23	Carroll Gracie		V								40-74 13700	23	
24												24	
25												25	
26												26	
27												27	
28												28	
29												29	
30												30	
31												31	
32	Carey H. E.		V									32	
33	Kraubaugh H. J.		V						29-55 12588			33	
34	Crist Harry		V						30- 12767			34	
35	Bolwell Harriette M.		V						30- 12851			35	
36	Campbell N. M.		V						30- 12861			36	
37	Cook Harry Jr.		V						30- 12925			37	
38	Blouse Harry P.		V						30- 12939			38	
39	Blouse Helen		V						30- 12939		39-213 12939	39	
40	Blaggett Herbert D.		V									40	
41	Cahill Howard L.		V						30- 13080			41	
42	Coulter Hazel		V	W					30- 13088 13135			42	
43	Cahill H. J.		V						31- 13308		39- 13308	43	
44	Clark Harold		V									44	
45	Converse H. Smith		V						31- 13390		40-4 13390	45	

Living Executions, Nos.		SURNAMES	CHRISTIAN NAMES	PENDING SUITS, CASE Nos.	Living Judgments, Case Nos.	Living Executions, Nos.
39-17	1	Conklin	Henry ^{Adm}	W- 13396		1
2307	2	Carmean	Hattie M	W- 13413	31- 13419	2
8-283 39-2	3	Carnish	Henry	W, 2446.		3
2324 12373	4	Crissinger	Harold	P 2460		4
	5	Chalin	Harry	X- 13465		5
	6	Creager	Harry	X- W- 13518 13331	31- 13518	6
	7	Connor	Harry C.	X- 13733		7
	8					8
	9					9
	10					10
	11					11
	12					12
	13					13
	14					14
	15					15
	16					16
	17					17
	18					18
	19					19
40-10	20					20
3416	21					21
	22					22
40-74	23					23
13700	24					24
	25					25
	26					26
	27					27
	28					28
	29					29
	30					30
	31					31
	32					32
	33					33
	34					34
	35					35
	36					36
	37					37
	38					38
39-213	39					39
12939	40					40
	41					41
	42					42
39-	43					43
13308	44					44
	45					45
40-4						
13390						

C
D
E
F
G
H

	SURNAMES	CHRISTIAN NAMES	PENDING SUITS, CASE Nos.	Living Judgments, Case Nos.	Living Executions, Nos.		SURNAMES
1	Caldwell	Irene	L-4 W 6485 13167	30- 13167		1	
2	Cowgill	Ira	W X 13231 13461	30- 8/- 13231 13461		2	
3	Cook	Inez	L4- 6503			3	
4						4	
5						5	
6						6	
7						7	
8						8	
9						9	
10						10	
11						11	
12						12	
13						13	
14						14	
15						15	
16						16	
17						17	
18						18	
19						19	
20						20	
21						21	
22						22	
23						23	
24	Clapsaddle	John E.	0- W- 12331 13277	29-164 31- 39-14 13277.	39-14 12331	24	
25	Caulley	John	V 12369			25	
26	Cosgray	John	V 12420	29-175 12420	39-16 12420	26	
27	Croy	Juanita	V D 12561 2205			27	
28	Cosby	Jessie M	V 12626			28	
29	Cook	Jesse	V 12583	29- 12583		29	
30	Cunningham	J. W.	V W 12764 12999	30- 12764		30	
31	Bottingham	J. C.	V 12847	30- 12847		31	
32	Corbin	John	D 2303.			32	
33	Cunningham	J. W. & Sons	W 12999			33	
34	Conrad	Jess. F.	W X 13021 13545			34	
35	Conrad	J. F.	W 13041	30- 13041		35	
36	Clemmens	John	L4 6494			36	
37	Chine	John W	W 13325			37	
38	Chine	John D	W- X 13345 13542			38	
39	Case	J. J. Co.	W 13346	31- 13346		39	
40	Carroll	J. A.	X 13470	31- 13470		40	
41	Clark	J. E. Executor	X- 13526			41	
42	Cline	Joseph A.	X 13542			42	
43	Clark	J. E.	X- 13601	31- 13601		43	
44	Cramer	J. E.	X- 13643	31- 13643	40-67 13643	44	
45	Clemans	John	X- X- 13692 13703	31- 13692		45	

see next page

Living Executions, Nos.		SURNAMES	CHRISTIAN NAMES	PENDING SUITS, CASE Nos.	Living Judgments, Case Nos.	Living Executions, Nos.
	1		J			1
	2					2
	3					3
	4					4
	5					5
	6					6
	7					7
	8					8
	9					9
	10					10
	11					11
	12					12
	13					13
	14					14
	15					15
	16					16
	17					17
	18					18
	19					19
	20					20
	21					21
	22					22
	23					23
39-14 2331	24					24
	25					25
9-16 12420	26					26
	27					27
	28					28
	29					29
	30					30
	31					31
	32					32
	33					33
	34					34
	35					35
	36					36
	37					37
	38					38
	39					39
	40					40
	41					41
	42					42
	43					43
40-67 13643	44					44
	45					45

C
D
E
F
G
H

Living Executions, Nos.		SURNAMES	CHRISTIAN NAMES	PENDING SUITS, CASE Nos.	Living Judgments, Case Nos.	Living Executions, Nos.
	1		J			1
	2	Cook	Jesse	12583		2
	3					3
	4					4
	5					5
	6					6
	7					7
	8					8
	9					9
	10					10
	11					11
	12					12
	13					13
	14					14
	15					15
	16					16
	17					17
	18					18
	19					19
	20					20
	21					21
	22					22
	23					23
	24					24
	25					25
	26					26
	27					27
	28					28
	29					29
	30					30
	31					31
	32					32
	33					33
	34					34
	35					35
	36					36
	37					37
	38					38
	39					39
	40					40
	41					41
	42					42
	43					43
	44					44
	45					45

-4-
6774

C
D
E
F
G
H



SURNAME		CHRISTIAN NAMES	PENDING SUITS, CASE Nos.	Living Judgments, Case Nos.	Living Executions, Nos.	SURNAME
1	Cole	Kenneth	D 2349			1 Collins
2	Chard	Kenneth	D 2351			2 Click
3						3 Cowin
4						4 Collins
5						5 Carr Myrt
6						6 Chandler,
7						7 of Hadsworth
8						8 Cornell
9						9 Carter
10						10 Cunningham
11						11 Case
12						12 Corbitt
13						13 Castle
14						14 Campbell
15						15 Coughenour
16						16 Chapman
17						17 Cryder
18						18 Bryston
19	Coder	Lois E.	V. 12325			19 Cottrell
20	Cook	Letta O	V 12395			20 Cline
21	Carr	Lovidia	V 12477			21 Chapman
22	Crayton	Lucille G.	V 12492			22 Colban
23	Collins	Lydia	V 12585	29- 12585		23 Cletcher
24	Cheney	Leota B. Hdn.	W 12881			24 Converse
25	Cheney	Leota B. Hdn.	W 12888			25 Cameron
26	Cook	Letta	W 12925	30- 12925		26 Cline
27	Cheney	Leona L.	W 13026			27
28	Collins	L. H.	W 13069	W 13075	W 13115	28
29	Corbitt	L. H.	W 13197	30- 13197	40-138 13197	29
30	Campbell	Lottie Lucinda	W 13280	30- 13280		30
31	Colebank	Leonard	D 2389			31
32	Colebank	Leonard	D 2392	D 2416		32
33	Cheney	Leota B.	W- 13357	31- 13357		33
34	Cross	Lisle	W- 13395			34
35	Coe	Loree	W- 13431	31- 13431		35
36	Croley	L. E.	X- 13519	31- 13519	40-27 13519	36
37	Carpenter	Louetta B.	X- 13632	X 13674		37
38	Clark	Lelah	X- 13641	31- 13641		38
39	Cox	Louise F.	X- 13671	31- 13671	40-77 13671	39
40						40
41						41
42						42
43						43
44						44
45						45

Living Executions, Nos.	SURNAMES	CHRISTIAN NAMES	PENDING SUITS, CASE Nos.	Living Judgments, Case Nos.	Living Executions, Nos.
1	Collins	Mary	12338		1
2	Click	Myrtle	12339 12342	29- 12342	38-288 39-130 12342 12339
3	Corwin	Martha Maud	12415		3
4	Collins	Myrtle	10804 12424		4
5	Leard Myrtle	Mary	12477		5
6	Chandler	Mary Trustee	12506		6
7	of Hadswoth	Library			7
8	Cornell	Margaret	12667		8
9	Carter	Mamie	12710		9
10	Cunningham	Minnie	12764	30- 12764	10
11	Cooley	Mary A.	12876	30- 12876	11
12	Corkins	Mary	12923	30- 12923	12
13	Castle	Mary	12925	30- 12925	13
14	Campbell	Mabel Harris	13033		14
15	Coughenow	M.S.	13067	30- 13067	15
16	Chapman	Martha J.	13171 13182	30- 30- 13171 13182	38-232 13171
17	Cryder	Marcella	13226	30- 13226	17
18	Cristor	Minnie	13242	30- 13242	18
19	Cottrell	Mary	2388 2405		19
20	Cline	Myrtle F.	13305		20
21	Chapman	Martha J.	13357	31- 13357	21
22	Colborn	Melissa A.	13364	31- 13364	22
23	Cutcher	Mabel	13374	31- 13374	23
24	Converse	Marcella	13390	31- 13390	40-4 13390
25	Cameron	Marion	13503	31- 13503	25
26	Cline	Marion F.	13542		26
27					27
28					28
29					29
30					30
31					31
32					32
33					33
34					34
35					35
36					36
37					37
38					38
39					39
40					40
41					41
42					42
43					43
44					44
45					45

40-138
13197

40-27
13519

40-77
13671

C
D
E
F
G
H

Living Executions, Nos.		SURNAMES	CHRISTIAN NAMES	PENDING SUITS, CASE Nos.				Living Judgments, Case Nos.	Living Executions, Nos.	
1	1	Cook	Ora	L-4 6459	✓ 12565	✓ 12640	W 13030	29-42. 12565		1
2	2	Copas	Opal		12579			29-429. 12579		2
3	3	Cunningham	Allie		12764			30 12764		3
4	4	Henry	Mas. Euc.	W 12920	W 12972	W 13026				4
5	5	Claggett	Anna P.	W 12979						5
6	6	Chapman	Aris C.	W- 13357				31- 13357		6
7	7	Conrad	Arman A.	W- 13423						7
8	8	Cook	Ottie	LH- 6503						8
9	9									9
10	10									10
11	11									11
12	12									12
13	13									13
14	14									14
15	15	Carv	Percy	V 12477						15
16	16	Chapman	Perry	D 2256				/	9-69 2256	16
17	17	Chapman	Phillip B.	W- 13357				31- 13357		17
18	18									18
19	19									19
20	20									20
21	21									21
22	22									22
23	23									23
24	24									24
25	25									25
26	26									26
27	27									27
28	28									28
29	29									29
30	30									30
31	31									31
32	32									32
33	33									33
34	34									34
35	35									35
36	36		Q							36
37	37									37
38	38									38
39	39									39
40	40									40
41	41									41
42	42									42
43	43									43
44	44									44
45	45									45

39-43
12242

C
D
E
F
G
H

SURNAME		CHRISTIAN NAMES	PENDING SUITS, CASE Nos.					Living Judgments, Case Nos.		Living Executions, Nos.		SURNAME	
1	Copeland	R. G.	V								1	1	Bottom
2	Clark	Ralph	12436								2	2	"
3	Cook	R.H. Mrs.	2184 L 4 6462	12565							3	3	Carpenter
4	Clark	Ralph	12654				29 12654 30		39- 12654		4	4	Cleve
5	Cummingham	Robert W.	12768				12768 30-				5	5	Book
6	Cook	Ronald	12925				12925				6	6	Cheney
7	Cook	Robert	2315				30-				7	7	Chessey
8	Converse	Rebecca	13169				13169 30-				8	8	Cheney Sh
9	Coyder	Ross W.	13226				13226				9	9	Cross
10	Cummingham	Ray H. Dec.	13295								10	10	
11	Chapman	Robert C.	13357				31- 13357 31-				11	11	
12	Converse	R. N.	13390				13390		40-4 13390		12	12	
13	Crisp	Ruth	2451				31- 2451 31-				13	13	
14	Coleman	Ralph J.	13464				13464		40-22 13464		14	14	
15	Cameron	Richard H. Adm.	13570	X-	X-	X-	X-	X-			15	15	
16	Cross	Rose	13714				13632 13664 13673 13674 37- 13714				16	16	
17	Clark	Robin	13738								17	17	
18											18	18	
19											19	19	
20											20	20	
21											21	21	
22											22	22	
23											23	23	
24											24	24	
25											25	25	
26											26	26	
27											27	27	
28											28	28	
29											29	29	
30											30	30	
31											31	31	
32											32	32	
33											33	33	
34											34	34	
35											35	35	
36											36	36	
37											37	37	
38											38	38	
39											39	39	
40											40	40	
41											41	41	
42											42	42	
43											43	43	
44											44	44	
45											45	45	

Living Executions, Nos.	SURNAMES	CHRISTIAN NAMES	PENDING SUITS, CASE Nos.	Living Judgments, Case Nos.	Living Executions, Nos.
	1	Cottow	S. H. ✓ ✓ 12449 12694		1
	2	"	S. H. ✓ 12453	29 12453	2
	3	Carpenter	S. P. ✓ 12503	29- 12503	3
39- 12654	4	Clive	S. Van ✓ 12833	30- 12833	4
	5	Cook	Sarah ✓ 12925	30- 12925	5
	6	Cheney	Sherman ✓ 13182	30- 13182	6
	7	Chessey	Sherman L. ✓ 13357	31- 13357	7
	8	Cheney	Sherman L. Adms. ✓ 13357	31- 13357	8
	9	Cross	Sarah W. ✓ 13395		9
	10				10
	11				11
40-4 13390	12				12
	13				13
40-22 13464	14				14
	15				15
	16				16
	17				17
	18				18
	19				19
	20				20
	21				21
	22				22
	23				23
	24				24
	25				25
	26				26
	27				27
	28				28
	29				29
	30				30
	31				31
	32				32
	33				33
	34				34
	35				35
	36				36
	37				37
	38				38
	39				39
	40				40
	41				41
	42				42
	43				43
	44				44
	45				45

C
D
E
F
G
H

	SURNAMES	CHRISTIAN NAMES	PENDING SUITS, CASE Nos.			Living Judgments, Case Nos.	Living Executions, Nos.		SURNAMES
1	Cowin	Thomas P.	12415			29-439 12415		1	
2	Cowin	Thomas F.	12415			29-439 12415		2	
3	Crayton	Tow	12471	12492	12242		39-43 12242	3	
4	Cummings	J. A.	12728	12857	13001	30-8 12728 30	39-112 12728	4	
5	Cole	Suzah C.	12764			12764 30-		5	
6	Christian	Theodore	12855			12855 30-		6	
7	Collins	Jess B.	13143			13143		7	
8	Cartwright	Todd	2361					8	
9								9	
10								10	
11								11	
12								12	
13								13	
14								14	
15								15	
16								16 Cole, Ursula	
17								17	
18								18	
19								19	
20								20	
21								21	
22								22	
23								23	
24								24	
25								25	
26								26 Galloway	
27								27 Boden	
28								28 Cahill	
29								29	
30								30	
31								31	
32								32	
33								33	
34								34	
35								35	
36								36	
37								37	
38								38	
39								39	
40								40	
41								41	
42								42	
43								43	
44								44	
45								45	

Living Executions, Nos.

SURNAMES

CHRISTIAN NAMES

PENDING SUITS, CASE Nos.

Living Judgments, Case Nos.

Living Executions, Nos.

39-43
12242
39-112
12728

1 1
2 2
3 3
4 4
5 5
6 6
7 7
8 8
9 9
10 10
11 11
12 12
13 13
14 14
15 15
16 16
17 17
18 18
19 19
20 20
21 21
22 22
23 23
24 24
25 25
26 26
27 27
28 28
29 29
30 30
31 31
32 32
33 33
34 34
35 35
36 36
37 37
38 38
39 39
40 40
41 41
42 42
43 43
44 44
45 45

T

16 Cole, Ursa U Mohler ^V 12466

26 Calloway Verna L. ^V 12499
27 ~~Coden~~ Victoral ^W 12876
28 Cahill Violet M. ^W 13080

30-
12876

C
D
E
F
G
H

	SURNAMES	CHRISTIAN NAMES	PENDING SUITS, CASE Nos.	Living Judgments, Case Nos.	Living Executions, Nos.		SURNAMES
1	Coline	W. F.	7 2142			1	1
2	Courtright	Wayne E.	12367	29-329 12367	39-57 12367	2	2
3	Clark	Walter	12382			3	3
4	Cameron, William, Trustee		12411			4	4
5	Cook	Walter	2-4 6459			5	5
6	Carr	W.W.	12477			6	6
7	Carr, W.W. unknown heirs of		12477			7	7
8	Campbell, Wallace B.		12548	29-476 12548	39 12548	8	8
9	Coppersmith William		12711	29- 12711		9	9
10	Cook	Walter E.	12754	29- 12754		10	10
11	Corkhill	William	W 12923	30- 12923		11	11
12	Crooks	Winnie	W 13185	30- 13185		12	12
13	Coukright	W. Fred	W- 13277	31- 13277		13	13
14	Castly	Winfield	D- 2431 13547			14	14
15	Brothers	Warren	W. 2447			15	15
16	Coppersmith	William L.	W. 12978			16	16
17	Creviston	W. M. Edm.	X- 13542			17	17
18	Cox	W. J.	X- 13671	31- 13671	40-77 13671	18	18
19						19	19
20						20	20
21						21	21
22						22	22
23						23	23
24						24	24
25						25	25
26						26	26
27						27	27
28						28	28
29						29	29
30						30	30
31						31	31
32						32	32
33						33	33
34						34	34
35						35	35
36						36	36
37						37	37
38						38	38
39						39	39
40						40	40
41						41	41
42						42	42
43						43	43
44						44	44
45						45	45

Living Executions, Nos.		SURNAMES	CHRISTIAN NAMES	PENDING SUITS, CASE Nos.	Living Judgments, Case Nos.	Living Executions, Nos.
1	1		W			1
2	2					2
3	3					3
4	4					4
5	5					5
6	6					6
7	7					7
8	8					8
9	9					9
10	10					10
11	11					11
12	12					12
13	13					13
14	14					14
15	15					15
16	16					16
17	17					17
18	18					18
19	19					19
20	20					20
21	21					21
22	22					22
23	23					23
24	24					24
25	25					25
26	26		X			26
27	27					27
28	28					28
29	29					29
30	30					30
31	31					31
32	32		Y			32
33	33					33
34	34					34
35	35					35
36	36					36
37	37					37
38	38					38
39	39		Z			39
40	40					40
41	41					41
42	42					42
43	43					43
44	44					44
45	45					45

Living Executions, Nos.

SURNAMES

CHRISTIAN NAMES

PENDING SUITS, CASE Nos.

Living Judgments, Case Nos.

Living Executions, Nos.

39-57
12367

39
12548

40-77
13671

C
D
E
F
G
H

CORPORATIONS, FIRM NAMES, ETC.	PENDING SUITS, CASE Nos.						Living Judgments, Case Nos.	Living Executions, Nos.	CORPORATIONS,
	V	W	W	W	V	V			
1 The Col. Mutual Life Ins. Co.	12304	12339	12351	12357	12383	12462			1 Citizens Home
2 The Col. Discount Co.	12307								2
3 " Claibourne Finance Co.	6454	12609	12678				29-12609	39-12609	3
4 " Commercial Savings Bank	12383								4
5 " C. E. Frauche & Company	12385								5
6 " City Loan & Savings Co.	12395	12653	12660	12661			29-12653	39-92-12661	6
7 " Columbus Joint Stock Land Bank	12415								7
8 " Central Trust Company, as Executor	12466								8
9 " Citizens Home & Savings Co. etc	12473	12499	12507	12529	12603	12684			9
10 " Connecticut Mutual Life Ins. Co.	12513								10
11 " Crane Company	12531						29-425-12531	39-70-12531	11
12 " Cities Service Oil Co	12554						29-434-12554		12
13 The Columbus Mutual Life Ins. Co.	12593	12776	12913	12916	12917	12936		40-140-12917	40-139-12916
14 Columbus, Del. & Marion Elec. Co.	12629	12711							14
15 Columbus Merchandise Co	6470								15
16 The Citizens Home & Svs Co	12748								16
17 Claibourne Finance Company	12766	12770	12775	12817					17
18 Citizens Home & Savings Co.	12779	12849	12850	12859	12882			38-12779	18
19 Claibourne Finance Co.	12781	12832					30-118-12832		19
20 Commercial Loan & Finance Co	12799								20
21 Columbus Merchandise Co	12863								21
22 Colonial Finance Company	12880								22
23 Citizens Home & Savings Co.	12893	12956	12992	13055	13103	13175	30-13055		23
24 Claibourne Finance Co.	12894	12996	13027	13170	13177	13243	31-13243		24
25 Cities Mortgage Company, corp.	12939								25
26 Columbus Mutual Life Ins. Co.	12979	13107	13114	13243	13480	13743	30-13743		26
27 Commercial Savings Bank	12985	13218	13407	13648					27
28 Childrens Bethel Smithville	13014								28
29 Congregation of Hindley Chapel M. E. Church	13089						30-13089		29
30 City Loan and Savings Co.	13148	13153	13073	13585			30-13153		30
31 East Poultry & Egg Co.	13159						30-13159		31
32 Consolidated Farms, Inc.	13188						30-13188		32
33 Citizens Home & Savings Co.	13200	13212	13253	13280	13324	13404	30-13212		33
34 Creston Postal Service	13242						31-13242	39-266-13242	34
35 Citizens Bldg & Loan Co.	13248								35
36 Claibourne Finance Co.	13269	13280	13398				30-13280		36
37 Columbus Guaranty Mtg. Co	13304								37
38 Central Loan & Discount Co	13306								38
39 Citizens National Bank, Urbana	13369						31-13369		39
40 Citizens Home & Savings Co.	13412	13424	13484	13486	13488	13493			40
41 Central Loan and Discount Co.	13439								41
42 Central Casualty Co	13511						31-13511		42
43 Citizens Home & Savings Co.	13515	13529	13569	13589	13596	13591			43
44 Citizens Home & Savings Co.	13606	13609	13639	13656	13663	13667			44
45 Claibourne Twp. Union Co., Ohio	13665								45

Living Executions, Nos.	
1	
2	
3	
4	
5	
6	
7	
8	
9	
10	
11	
12	
13	
14	
15	
16	
17	
18	
19	
20	
21	
22	
23	
24	
25	
26	
27	
28	
29	
30	
31	
32	
33	
34	
35	
36	
37	
38	
39	
40	
41	
42	
43	
44	
45	

CORPORATIONS, FIRM NAMES, ETC.		PENDING SUITS, CASE Nos.		Living Judgments, Case Nos.		Living Executions, Nos.	
1	Citizens Home Savings Co.	X- 13693	X- 15753	31- 13693			
2							
3							
4							
5							
6							
7							
8							
9							
10							
11							
12							
13							
14							
15							
16							
17							
18							
19							
20							
21							
22							
23							
24							
25							
26							
27							
28							
29							
30							
31							
32							
33							
34							
35							
36							
37							
38							
39							
40							
41							
42							
43							
44							
45							

39-
12609

39-92
12661

39-70
12881

40-140 40-139
12917 12916

38-61
12712

39-266
13242

C
D
E
F
G
H

Living Executions, Nos.	SURNAMES	CHRISTIAN NAMES	PENDING SUITS, CASE Nos.	Living Judgments, Case Nos.	Living Executions, Nos.
39-49 12532 L-4 6466	1 Linhart	Corolla	V 12328		1
	2 Davis	C. J.	V W 12429/13136	29-18330 13136	2
	3 Davis	Clyde S.	V 12430	29-184	3
	4 Durham	C. C.	V 12473		4
	5 Hecker	Clarence	V 12518	29-335 12518	5
	6 Hixon	Cliff	V V 12532 12533	29-361 29-361 12532 12533	6
40-71 13657	7 Honohoe	Chas.	V 2203		7
	8 De Witt	C. B.	V 12577	29-427 12577	8
	9 Durban	Christian	V 12615		9
	10 Durban	Christine	V 12615		10
	11 Davis	Clara	V 12674	29- 12674	11
	12 De Long	Clara	V 12683	30-23 12683	12
	13 Hodge	Chas. B.	V W 12755/12929	30-43 12755	13
	14 Hobb	Clyde S.	V W 12975/12978		14
	15 Hodd	Corra	V 13095		15
	16 De Good	C. D.	V 13264		16
	17 Davis	Mrs. Charles	V 13394		17
	18 Darius	Chester A.	V 13299		18
	19 Daur	Carl H.	V 13340	31- 13340	19
	20 Dettmer	Clarence R.	V 13374	31- 13374	20
	21 De Groff	Clara	V 13374	31- 13374	21
	22 Davis	Charles Luster	V 13457	31- 13457	22
	23 Davis	Clinton	V 12461		23
	24				24
	25				25
	26				26
	27				27
	28				28
39- 12452 39-294 13372 40-1 13382	29 Dunnon	Deo	V 2147		29
	30 Dillion	"Deo"	V 2249		30
	31				31
	32				32
	33				33
	34				34
	35				35
	36				36
	37				37
	38				38
	39				39
	40				40
	41				41
	42				42
	43				43
	44				44
	45				45

D
E
F
G
H

	SURNAMES	CHRISTIAN NAMES	PENDING SUITS, CASE Nos.	Living Judgments, Case Nos.	Living Executions, Nos.		SURNAMES
1	Lewitt	Ernest	2200			1	Dixow
2	Langley	Eldredge	12570	29-512 29-570		2	Laniels
3	Lunlap	Ellie	12759	30- 12579	39-127	3	Lavis
4	Louglas	E. E.	12861	30- 12861	12759	4	Le Long
5	Lousett	E. W.	12903	30- 12903		5	Lavis
6	Lewolf	F. W.	13030			6	Daum
7	Le Witt	Ernest	2326			7	
8	Hillon	Eber N.	13164 13316			8	
9	Hillon	Eber N. as Admr	13251 13565			9	
10	Langley	E. E.	13657	31- 13657	40-71 13657	10	
11	Hickel	Ethel	13683	31- 13683		11	
12	Hillon	Eber N.	13719	32- 13719		12	
13						13	
14						14	
15						15	
16						16	
17						17	
18						18	
19						19	
20						20	
21						21	
22						22	
23						23	
24						24	
25	Lomigan	Fannie E.	12309			25	
26	Deaw	Frank	2162		10-2162 4-88	26	
27	Devine	Frank	12447 12447	39-95		27	Dicks
28	De Wolf	F. W.	6459 12565 13030	29- 12565		28	Lavis
29	Langley	Frances	12570	29-512 29-570 12570 12570		29	Lavis
30	Lwyer	Fern	12592	30- 12592		30	Laniels
31	Lavis	Francis	12631 12658	30-47 29-501 12658 12631	39-78 39-90 12631 12658	31	Lriesbach
32	Lkaver	Fred	12723	30- 12723		32	Lriesbach
33	Lavis	Forest	12740 2252	30- 12740		33	Louley
34	Laniels	Frances C.	12842 12847	30- 12842 30- 12847		34	Lavis
35	Lavin	Finnie A.	13203	30- 13203	39-246 13203	35	Lavis
36	Lodge	Frank E.	13302			36	Pettner
37	Lillon	Fred N.	13321			37	De Wolf
38	Le Groff	Frank	13374	31- 13374		38	
39	Wildine	F. N.	13531	31- 13531		39	
40	Deegan	Frank	13553			40	
41						41	
42						42	
43						43	
44						44	
45						45	

Living Executions, Nos.		SURNAMES	CHRISTIAN NAMES	PENDING SUITS, CASE Nos.	Living Judgments, Case Nos.	Living Executions, Nos.	
		1	Liyow	Grover C.	V 12381		1
		2	Laniels	George	10 2262 2263		2
39-127 12759		3	Lavis	G. W.	W. W. W. 30-20 12890 12898 12899 13409	30-192 30-200 30-200 12890 12898 12899	39-161 39-164 39-165 12890 12898 12899
		4	Le Long	G. H.	W 12900	30-208 12900	39-212 12900
		5	Lavis	George W.	W- W- 13307 13310	31- 13370	
		6	Daum	Gerhard W.	F 2518		
		7					
		8					
		9					
40-71 13657		10					
		11					
		12					
		13					
		14					
		15					
		16					
		17					
		18					
		19					
		20					
		21					
		22					
		23					
		24					
		25					
10-2162 8-58		26					
		27	Dicks	Harry D.	W 12368	30- 12764	
		28	Lavis	Herman	W 12764	30- 12866	
		29	Lavis	Artem	W 12866		
		30	Laniels	Howard	10 2260 2261		
39-78 39-90 12631 12658		31	Lriesbach	Hazel	W 12950	30- 12950	
		32	Lriesbach	Harold	W 12950	30- 12950	
		33	Donley	Hazel F.	W 12973		
		34	Lavis	Henry	W 13131	30- 13132	
39-246 13203		35	Lavis	Mrs. Hazel	P 2409		
		36	Detmer	Hazel	W- 13374		
		37	De Wolf	H.C.	W- 13391		
		38					
		39					
		40					
		41					
		42					
		43					
		44					
		45					

D
E
F
G
H

SURNAMES		CHRISTIAN NAMES	PENDING SUITS, CASE Nos.						Living Judgments, Case Nos.			Living Executions, Nos.			SURNAMES	
1		I													1	Locker
2	Licker	Ida	✓ 12518						29-335 12518			39-38 12518			2	
3	Lavis	Isabelle	✓ 12631	✓ 12658	✓ 12733				29-501 30-47 12631 12658			39-78 39-90 39-90 12631 12658 12658			3	
4	Lavis	May May	W 12890	W 12898	W 12899				30-192 30-200 30-200 12890 12898 12899			39-161 39-164 39-165 12890 12898 12899			4	
5	Lavis	May May	W 13307	W 13370	W 13409				31- 13370						5	
6	Slubbs	Eda L	W 13428	W 13434					31- 31-						6	
7															7	
8															8	
9															9	
10															10	
11															11	
12															12	
13															13	
14															14	
15															15	
16	Deibel	Joseph F.	✓ 12309						29- 12452			39- 12452			16	
17	DeWitt	J. B.	✓ 12452	✓ 12487											17	
18	Drake, J. Reed	as Guardian	12468												18	
19	Lavis	Joe A	✓ 12631	✓ 12634	✓ 12658	✓ 12660	✓ 2238	✓ 12733	29-501 30-47 12631 12658			39-78 39-90 39-91 12631 12658 12634			19	
20	Drake	J. Reed	12636						29 12636			39-87 12636			20	
21	Sluff	Jack	12254									8-65 2254			21	
22	Lavis	John L.	W 12890	W 12899					30-192 30-200 12890 12899			39-161 39-165 12890 12899			22	
23	Lavis	J. L.	W 13012	X- 13655											23	
24	Levine	Jimmy (a minor)	W 13064												24	
25	De Good	Jessie	W- 13264						31- 13264						25	
26	Lauby	John W	L4- 6493	W- 13272											26	
27	Lodge	John	X- 13510						31- 13510						27	
28	Dea	John	X- 13755												28	
29															29	
30															30	
31															31	
32															32	
33															33	Lavis
34															34	
35															35	
36															36	
37															37	
38															38	
39															39	
40															40	
41															41	
42															42	
43															43	
44															44	
45															45	

SURNAMES		CHRISTIAN NAMES	PENDING SUITS, CASE Nos.						Living Judgments, Case Nos.		Living Executions, Nos.		SURNAMES
1	Shillion	L. W.	V									1	Dawson
2	Doty	Leonard R.	12395									2	Stunkin
3	Hean	Louis	12506									3	Hean
4	Still	Lee H.	2227						30-			4	
5	Stonley	Lela	12746						12746			5	
6	Stavis	Laurence H.	12849						30-			6	
7	Stonley	Louis C.	12923						12849			7	
8	Stavis	Laurence F.	12973						30-			8	
9	Stavis	Leafy	13051	13501					13051	39-289		9	
10	Stavis	L. A.	13051	13076					30-	39-203	39-289	10	De Good
11	Stone	Laurence C.	13076	13329	13331	13332	13518	X	13051	13076	13051	11	
12	Stavis	Leafy M.	13076	13329	13331	13332	13518	X	30-	31-	31-	12	
13	Stonhous	Lady A.	13196	13288	13313	13318	13665		13076	13329	13331	13	
14	Dillon	Lena	13196	13288	13313	13318	13665		30-	31-	31-	14	
15	Stodge	Lucille	13329	13331	13332	13518	13501		31-	31-	31-	15	
16			X						13229	13331	13332	16	
17			13483									17	
18			X									18	Diamond
19			13523									19	Deldine
20			X									20	Dea
21			13575									21	
22												22	
23												23	
24												24	
25	Leibel	Mary M.	V						39-111			25	
26	Dinhan	Mark O.	12309						12309			26	
27	Lizow	May Etta	12328									27	
28	Doherty	Madge	12381									28	
29	Davis	Mary E.	12411						29-428	39-67		29	
30	DeKaver	May	12553	12627					12553	12553		30	
31	Stavis	Maudie	12723						30-			31	
32	Stidine	Marquet M.	13131						13135			32	
33	Stidine	Margaret	13135						30-			33	
34	De Good	Mollie	13217						13217			34	
35	Durfey	Mary	13264						31-			35	
36	Stavis	Mary J.	X-						13264			36	
37	Dillon	Mabel	13558						31-			37	
38	De Nune	Marion B.	X-						13639			38	
39			13719						32-			39	
40			2519						13719			40	
41												41	
42												42	
43												43	
44												44	
45												45	

Living Executions, Nos.		SURNAMES	CHRISTIAN NAMES	PENDING SUITS, CASE Nos.	Living Judgments, Case Nos.	Living Executions, Nos.
1	1	Dawson	Nancy	X- 13481		1
2	2	Blunkin	Nena	X- 13507	3/- 13507	2
3	3	Dean	Norman	X- 2481		3
4	4					4
5	5					5
6	6					6
7	7					7
39-289 13051	8					8
39-203 39-289 13076 13051	9					9
39-203 39-287 13076 13329	10	De Good	Omer	II 2172		10
11	11					11
39-289 13329	12					12
13	13					13
14	14					14
15	15					15
16	16					16
17	17					17
18	18	Diamond	Peter	W- 13369	3/- 13369	18
19	19	Deldine	Paul	X- 13577		19
20	20	Dea	Patrick	X- 13755		20
21	21					21
22	22					22
23	23					23
24	24					24
25	25					25
26	26					26
27	27					27
28	28					28
39-67 12553	29					29
30	30					30
31	31					31
32	32					32
33	33					33
34	34					34
35	35					35
36	36					36
37	37					37
38	38		Q			38
39	39					39
40	40					40
41	41					41
42	42					42
43	43					43
44	44					44
45	45					45

D
E
F
G
H



SURNAMES		CHRISTIAN NAMES	PENDING SUITS, CASE Nos.			Living Judgments, Case Nos.		Living Executions, Nos.		SURNAMES	
1	Rosan	Ray P.	12325							1	Shake
2	Shenlap	Raymond	12630			29-565		39-106		2	Lavis
3	Daniels	Ralph O.	12687			12687		12687		3	Wodd
4	Hildine	Ruth	12722			30-				4	Lavin
5	Gunham	Mrs R.B.	12778			12778				5	Hettner
6	Daniels	Ralph P.	12842	12847		30- 30-				6	Lawson
7	Daniels	Riley	12842			12842	12847			7	Hellingner
8	Slipp	Robert	2265							8	
9	Loyle	Rolly	12964					40-28 40-246		9	
10	Loyle	R. H.	13114					12964 12964		10	
11	Hildine	Ralph B.	13135			30-				11	
12	Hildine	Ralph	13214	13215	13219	13135				12	
13	Hildine	Mrs. Ralph	13215	13219		30- 30-				13	
14	Hildine	R. B.	13216	13217	13437	13214 13219				14	
15	de Good	R. B.	13264	13267	13671	30- 30-		40-20		15	
16	de Good	R. B. admr	13264	13267		13216 13217		13437		16	
17	Hodge	Robert	13301			31- 31-		39-294		17	
18	Loyle	Rolly H.	13372	13583		13264 13671		13267 13671		18	
19	Hettner	Ruth	13374			31-		31-		19	
20	de Vault	Raymond	13425			13374				20	
21	Lavis	Ruth	13457			13425				21	
22						31-				22	
23						13457				23	
24										24	
25	Hoherty	Stantou	12411							25	
26	Lavis	Stella	12617							26	
27	Lavis	Sherman	12617	12674		29- 29-				27	
28	Lavis	Susan J.	12764			12617 12674				28	
29	Loyle	Silas J.	13554	13598		30-				29	
30						12764				30	
31						31-				31	Honley
32						13554				32	
33										33	
34										34	
35										35	
36										36	
37										37	Lavis
38										38	
39										39	
40										40	
41										41	
42										42	
43										43	
44										44	
45										45	

Living Executions, Nos.		SURNAMES	CHRISTIAN NAMES	PENDING SUITS, CASE Nos.				Living Judgments, Case Nos.	Living Executions, Nos.
	1	Shake	T. C.	W	W	W	W		1
	2	Davis	Lina M.	12966	12967	12970	12971		2
39-106 12687	3	Hodd	Theodore	W	X-			31	3
	4	Havin	T. J.	13012	13655			13655	4
	5	Hettner	True	W	P			30- 30-	5
	6	Hawson	Thomas	13095	2340			13095 2340	6
	7	Hellinger	Theodore	W				30-	7
	8			13203				13203	8
	9			W-				31-	9
	10			13374				13374	10
	11			X-				31-	11
	12			13481					12
	13			X-				31-	13
	14			13492				13492	14
40-28 40-246 12964 12964	15								15
	16								16
	17								17
	18								18
40-20 13437 39-297 40-77 13261 13671 31- 132	19								19
	20								20
	21								21
	22								22
	23								23
	24								24
	25								25
	26								26
	27								27
	28								28
	29								29
	30								30
	31	Honley	Ursel	V				30- 12849	31
	32								32
	33								33
	34								34
	35								35
	36								36
	37	Davis	Vada	X-					37
	38			13558					38
	39								39
	40								40
	41								41
	42								42
	43								43
	44								44
	45								45

D
E
F
G
H

1	SURNAME	CHRISTIAN NAMES	PENDING SUITS, CASE Nos.				Living Judgments, Case Nos.		Living Executions, Nos.		CORPORATIONS, FIRMS
1	Steffenbaugh	Ward	W				30-			1	The Dayton Veneer Com
2	Clorsey	William	W-				13134			2	Devine and Son
3	Laum	Walter	W-				31-			3	Dixon Bros
4	Hettner	Willis E.	W-				13319			4	De Good and
5	Niehl	Walter	X-				31-			5	Dixon Electric
6							13340			6	Delaware Saving
7							31-			7	Deposit Banking
8							13374			8	Devine and
9							31-			9	
10							13683			10	
11										11	
12										12	
13										13	
14										14	
15										15	
16										16	
17										17	
18										18	
19										19	
20										20	
21										21	
22										22	
23										23	
24										24	
25										25	
26										26	
27										27	
28		X								28	
29										29	
30										30	
31										31	
32										32	
33										33	
34		Y								34	
35										35	
36										36	
37										37	
38										38	
39		Z								39	
40										40	
41										41	
42										42	
43										43	
44										44	
45										45	

8

Living Executions, Nos.	CORPORATIONS, FIRM NAMES, ETC.	PENDING SUITS, CASE Nos.			Living Judgments, Case Nos.	Living Executions, Nos.
1	The Dayton Veneer Company, a Corp.	✓ 12403	✓ 12572		29-491 12572	
2	2 Levine and Son	12447				
3	3 Dixon Bros.	12532			29-361 12532	39-40 12532
4	4 De Good and M ^{rs} Lain	12574			29-475 12574	
5	5 Dixon Electric Company	W 12975	W 12978			
6	6 Delaware Savings Bank Co.	W 13074	W 13125	W 13126	30- 13074	
7	7 Deposit Banking Company	W 13122	W 13123	W 13124		
8	8 Levine and					
9	9					
10	10					
11	11					
12	12					
13	13					
14	14					
15	15					
16	16					
17	17					
18	18					
19	19					
20	20					
21	21					
22	22					
23	23					
24	24					
25	25					
26	26					
27	27					
28	28					
29	29					
30	30					
31	31					
32	32					
33	33					
34	34					
35	35					
36	36					
37	37					
38	38					
39	39					
40	40					
41	41					
42	42					
43	43					
44	44					
45	45					

D
E
F
G
H



SURNAMES	CHRISTIAN NAMES	PENDING SUITS, CASE Nos.	Living Judgments, Case Nos.	Living Executions, Nos.	SURNAMES		
Elliott	Arthur	L-4 ✓ 6451 12796			1	1	Evans
Erwin	A. Mack	10 10 10 2226 2192 2197			2	2	Eddy
Edelblute	A. J.	✓ 12772		58-58 12772	3	3	Eddy
Emeron	Anna B.	W 12866		30- 12866	4	4	East
Erwin Arthur	M. (Mack)	W 12952			5	5	Evans
Eberhard	Arnold J.	W 13066		30- 13066	6	6	Embrey
Elliott	Ames Comm.	X- 13556			7	7	Egan
Eberhard	A. J.	X- E 13712 2516			8	8	
					9	9	
					10	10	
					11	11	
					12	12	
					13	13	
					14	14	
					15	15	
					16	16	
					17	17	
					18	18	
					19	19	
					20	20	
					21	21	
					22	22	
					23	23	
					24	24	
					25	25	
					26	26	
Evans	Burr	W. 12344			27	27	
Engstrom	Bertil	W 13047		30- 13047	28	28	
Evans	Benjamin C.	W W W W X- 13196 13288 13313 13318 13665		30- 31- 31- 13196 13288 13665	29	29	Evans
Edwards	Bessie	W- 13338		31- 13338	30	30	Epps
Erstved	Bessie	X- 13676			31	31	Evans
					32	32	
					33	33	
					34	34	
					35	35	
					36	36	
					37	37	
					38	38	
					39	39	
					40	40	
					41	41	
					42	42	
					43	43	
					44	44	
					45	45	

Living Executions, Nos.	SURNAMES	CHRISTIAN NAMES	PENDING SUITS, CASE Nos.	Living Judgments, Case Nos.	Living Executions, Nos.
1	Evans	Cora Lucas	✓ 12626.		1
2	Eddy	Charles	✓ 12737	29- 12737	2
3	Eddy	Cora M.	W 12876	30- 12876.	3
4	Edst	Clark	19- 2442		4
5	Evans	Claud	W- W- W- 13380 13383 13384		5
6	Embrey	Clara	X- 13479		6
7	Egan	Carmen	X- 13499	31- 13499.	7
8					8
9					9
10					10
11					11
12					12
13					13
14					14
15					15
16					16
17					17
18					18
19					19
20					20
21					21
22					22
23					23
24					24
25					25
26					26
27					27
28					28
29	Evans	Dana	W W W 12935 13117 13152	30- 30- 30- 12935 13117 13152.	29
30	Epps	Helmer A.	W 2301 2485		30
31	Evans	Dwight	W- 13376	31- 13376.	31
32					32
33					33
34					34
35					35
36					36
37					37
38					38
39					39
40					40
41					41
42					42
43					43
44					44
45					45

-125
772

-11
338

E
F
G
H

SURNAMES		CHRISTIAN NAMES	PENDING SUITS, CASE Nos.					Living Judgments, Case Nos.			Living Executions, Nos.		SURNAMES	
1	Erich	E. Edward							30-			1	1	Ehrie
2	Edwards	Ed							13/65			2	2	Eastman
3												3	3	Erwin
4												4	4	Ebright
5												5	5	Eddy
6												6	6	Erwin
7												7	7	Eastman
8												8	8	Elliott
9												9	9	
10												10	10	
11												11	11	
12												12	12	
13												13	13	
14												14	14	
15												15	15	
16												16	16	
17												17	17	
18												18	18	
19												19	19	
20												20	20	
21												21	21	
22												22	22	
23												23	23	
24												24	24	
25	Elliott	F. Jay										25	25	
26	Evans	Frank C.							30- 31- 31-			26	26	
27									13/96 13288 13313 13318 13665			27	27	Engstrom
28												28	28	Egbert
29												29	29	Edwards
30												30	30	Evans
31												31	31	
32												32	32	
33												33	33	
34												34	34	
35												35	35	
36												36	36	
37												37	37	
38												38	38	
39												39	39	
40												40	40	
41												41	41	
42												42	42	
43												43	43	
44												44	44	
45												45	45	

Living Executions, Nos.		SURNAMES	CHRISTIAN NAMES	PENDING SUITS, CASE Nos.			Living Judgments, Case Nos.	Living Executions, Nos.			
1	1	Ehler	George	Or 12313				1			
2	2	Eastman	Geo. W.	Or 12332	V 12333	N- 12334	29- 12332	29-8 12333	38-285 12332	38-286 12333	2
3	3	Erwin	Grace	N- 2220	N- 2229						3
4	4	Ebright	Guy	r 12623			29-489				4
5	5	Eddy	Gladys	v 12737			29- 12737				5
6	6	Erwin	Grace	w 12952			30- 12952				6
7	7	Eastman	George W.	w 13091			30- 13091				7
8	8	Elliott	Guy	D 2353	D 2374	D 2421					8
9	9										9
10	10										10
11	11										11
12	12										12
13	13										13
14	14										14
15	15										15
16	16										16
17	17										17
18	18										18
19	19										19
20	20										20
21	21										21
22	22										22
23	23										23
24	24										24
25	25										25
26	26										26
27	27	Engstrom	Hazel	w 13049			30- 13049				27
28	28	Egbert	Ed. B.	w 13106			30- 13106				28
29	29	Edwards	H. J.	w 13338			31- 13338	40-11		1338	29
30	30	Ewan	Howard	x 13738							30
31	31										31
32	32										32
33	33										33
34	34										34
35	35										35
36	36										36
37	37										37
38	38										38
39	39										39
40	40										40
41	41										41
42	42										42
43	43										43
44	44										44
45	45										45

E
F
G
H

	SURNAMES	CHRISTIAN NAMES	PENDING SUITS, CASE Nos.	Living Judgments, Case Nos.	Living Executions, Nos.		SURNAMES
1	Elliott	Irvin	X- 13730	32- 13730		1	1
2						2	2
3						3	3
4						4	4
5						5	5
6						6	6
7						7	7
8						8	8
9						9	9
10						10	10
11						11	11
12						12	12
13						13	13
14						14	14
15						15	15
16	Eason, Jennie	Edwards	V 12437			16	16
17	Eddy	J. M.	V 12616			17	17
18	Caches	John	V 12788 2320 2327	80-50 12788	39-115 12744	18	18
19	Eddy	Joseph M.	W 12876	30- 12876		19	19
20	Elliott	J. A.	W 13076 13331 13518 13501	31- 31- 13331 13518		20	20
21	Evans	Jim	W 13117	30- 13117		21	21
22	Eastman	Jacob	W- 13249	31- 13249	39-264 13249	22	22
23	Caches	John	D 2381 2412			23	23
24	Carl	Joe	D 2398 2418			24	24
25	Evans	Julia J.	W- 13383			25	25
26	Elson	Josephine	X- 13520	31- 13520		26	26
27	Eberhard	Josephine	X- 13712	32- 13712		27	27
28						28	28
29						29	29
30						30	30
31						31	31
32						32	32
33						33	33 Carhart
34						34	34
35						35	35
36						36	36
37						37	37
38						38	38
39						39	39
40						40	40
41						41	41
42						42	42
43						43	43
44						44	44
45						45	45

Living Executions, Nos.		SURNAMES	CHRISTIAN NAMES	PENDING SUITS, CASE Nos.	Living Judgments, Case Nos.	Living Executions, Nos.
1	1		J			1
2	2					2
3	3					3
4	4					4
5	5					5
6	6					6
7	7					7
8	8					8
9	9					9
10	10					10
11	11					11
12	12					12
13	13					13
14	14					14
15	15					15
16	16					16
17	17					17
18	18					18
19	19					19
20	20					20
21	21					21
22	22					22
23	23					23
24	24					24
25	25					25
26	26					26
27	27					27
28	28					28
29	29					29
30	30					30
31	31					31
32	32					32
33	33	Carhart	Kenneth W 13/06		30- 13/06	33
34	34					34
35	35					35
36	36					36
37	37					37
38	38					38
39	39					39
40	40					40
41	41					41
42	42					42
43	43					43
44	44					44
45	45					45

9-115
2744

2-264
249

E
F
G
H



SURNAMES	CHRISTIAN NAMES	PENDING SUITS, CASE Nos.			Living Judgments, Case Nos.		Living Executions, Nos.		SURNAMES
1 Epps	Lydia E.	V 12319						1 1	Coaly
2 Eastman	Lola T.	W 12332	W 12334	W 13091		29 30- 12332 13091	38 285 12332	2 2	
3 Coaly	Luther F.	W 12367				29-329 12367	39-57 12367	3 3	
4 Elmer	Lena C.	W 12871				30- 12871		4 4	
5 Edwards	Lucy A.	V 13002						5 5	
6 Elliott	Led	D- 2436	D 2464					6 6	
7 Covans	Lester	W 2499						7 7	
8								8 8	
9								9 9	
10								10 10	
11								11 11	
12								12 12	
13								13 13	
14								14 14	
15								15 15	
16								16 16	
17								17 17	
18								18 18	Ellwood
19								19 19	
20								20 20	
21								21 21	
22								22 22	
23								23 23	
24								24 24	
25 Erwin	Mack	D 2192	D 2197	D 2226				25 25	
26 Cacher	Maggie	V 12788				30-50 12788	39-115 12744	26 26	
27 Elliott	M. J.	W 13001	W- 13239				39-265 13269	27 27	
28 Carhart	Mary	W 13106				30- 13106		28 28	
29 Evans	Mabel	W- 13376				31- 13376		29 29	
30 Emmons	Mike	D- 2430						30 30	
31 Elliott	Myrtle J.	X- 13730				32- 13730		31 31	
32								32 32	
33								33 33	
34								34 34	
35								35 35	
36								36 36	
37								37 37	
38								38 38	
39								39 39	
40								40 40	
41								41 41	
42								42 42	
43								43 43	
44								44 44	
45								45 45	

Living Executions, Nos.		SURNAMES	CHRISTIAN NAMES	PENDING SUITS, CASE Nos.	Living Judgments, Case Nos.	Living Executions, Nos.
1	1	<i>Ealy</i>	<i>Neva M.</i>	<i>v.</i> <i>12367</i>	<i>29-329</i> <i>12367</i>	<i>39-57</i> <i>12367</i>
2	2					
3	3					
4	4					
5	5					
6	6					
7	7					
8	8					
9	9					
10	10		O			
11	11					
12	12					
13	13					
14	14					
15	15					
16	16					
17	17					
18	18	<i>Ellwood</i>	<i>Paula</i>	<i>w.</i> <i>13073</i>	<i>30-</i> <i>13073</i>	
19	19					
20	20					
21	21					
22	22					
23	23					
24	24					
25	25					
26	26					
27	27					
28	28					
29	29					
30	30					
31	31					
32	32					
33	33					
34	34					
35	35					
36	36					
37	37					
38	38		Q			
39	39					
40	40					
41	41					
42	42					
43	43					
44	44					
45	45					

285
332
-57
367

9-115
2744
7-265
3269

E
F
G
H



	SURNAMES	CHRISTIAN NAMES	PENDING SUITS, CASE Nos.		Living Judgments, Case Nos.	Living Executions, Nos.		SURNAMES
1	Edelblute	Reuben	V 12308	V 12475			1	Eirich
2	Ebright	Robert	12423				2	
3	Eason, Robert J.	Estate of	V 12437				3	
4	Garhart	Ruth	W 13106		30- 13106		4	
5	Edwards	Ruth	W 13338		31- 13338	40-11 13338	5	
6	Epley	Reed	X- 13501				6	
7							7	
8							8	
9							9	
10							10	
11							11	
12							12	
13							13	
14							14	
15							15	
16							16	
17							17	
18							18	
19							19	
20							20	
21							21	
22							22	
23							23	
24							24	
25	Easterday	Sylvester	W 2153				25	
26	Elliott	S. J.	W 12919		30- 12919		26	
27	Ebright	Samuel H	X- 13585			40-54 13585	27	
28	Ebright	Sylvia	X- 13585			40-54 13585	28	
29							29	
30							30	
31							31	
32							32	
33							33	
34							34	
35							35	
36							36	
37							37	
38							38	
39							39	
40							40	
41							41	
42							42	
43							43	
44							44	
45							45	

Living Executions, Nos.

SURNAMES

CHRISTIAN NAMES

PENDING SUITS, CASE Nos.

Living Judgments, Case Nos.

Living Executions, Nos.

1
2
3
4
5
6
7
8
9
10
11
12
13
14
15
16
17
18
19
20
21
22
23
24
25
26
27
28
29
30
31
32
33
34
35
36
37
38
39
40
41
42
43
44
45

Eirich

Theresa ^W
13165

30-
13165

1
2
3
4
5
6
7
8
9
10
11
12
13
14
15
16
17
18
19
20
21
22
23
24
25
26
27
28
29
30
31
32
33
34
35
36
37
38
39
40
41
42
43
44
45

-11
338

0-54
585
-54
3585

U

V

E
F
G
H

	SURNAMES	CHRISTIAN NAMES	PENDING SUITS, CASE Nos.	Living Judgments, Case Nos.	Living Executions, Nos.	
1	Emersow	W. S.	V 12388			1
2	Elliott	W. L.	V X- 12399 12400 13514	29-156 29-157 12399 12400	39-10 39-11 12399 12400	2
3	Elliott	William L.	W X- 2199 13651			3
4	Elliott	Walter	W 2244			4
5	Emerson	Walter S	W 12866	30- 12866		5
6	Elliott	William	W 13024	30- 13072		6
7	Ellwood	William	W 13072	30- 13138	39-224 13138	7
8	Elliott	Wesley	W 13138	31- 13338	40-11 13338	8
9	Edwards	William	W 13338			9
10	Elliott	William L. Esq.	X- 13651	31- 13657		10
11	Evans	Ward	X- 13657			11
12						12
13						13
14						14
15						15
16						16
17						17
18						18
19						19
20						20
21						21
22						22
23						23
24						24
25						25
26						26
27						27
28		X				28
29						29
30						30
31						31
32						32
33						33
34		Y				34
35						35
36						36
37						37
38						38
39	Barhart	Zoe L.	W 13106	30- 13106		39
40						40
41						41
42						42
43						43
44						44
45						45

	CORPORATIONS, FIRMS
1	Economy Hoys & Co
2	Epstein, Frank
3	Empire Petro
4	Evans, Leo
5	Elliott and
6	Ep. Parte-Comb
7	
8	
9	
10	
11	
12	
13	
14	
15	
16	
17	
18	
19	
20	
21	
22	
23	
24	
25	
26	
27	
28	
29	
30	
31	
32	
33	
34	
35	
36	
37	
38	
39	
40	
41	
42	
43	
44	
45	

Living Executions, Nos.

CORPORATIONS, FIRM NAMES, ETC.

PENDING SUITS, CASE Nos.

Living Judgments, Case Nos.

Living Executions, Nos.

1
-10 39-11
399 12400

2

3

4

5

6

7

8
-224
138
-11
338

9

10

11

12

13

14

15

16

17

18

19

20

21

22

23

24

25

26

27

28

29

30

31

32

33

34

35

36

37

38

39

40

41

42

43

44

45

CORPORATIONS, FIRM NAMES, ETC.	PENDING SUITS, CASE Nos.					Living Judgments, Case Nos.	Living Executions, Nos.
1 Economy Hog & Cattle Products	W	W	W	W	L-4		1
2 Epstein, Frank & Lochner	W						2
3 Empire Petroleum Co	L-4						
4 Evans, Levere and Company	W	W	W	W		30- 13196	
5 Elliott and Welch	L-4						L-4 6494
6 Ex Parte - Combination of Courts	W						
7							
8							
9							
10							
11							
12							
13							
14							
15							
16							
17							
18							
19							
20							
21							
22							
23							
24							
25							
26							
27							
28							
29							
30							
31							
32							
33							
34							
35							
36							
37							
38							
39							
40							
41							
42							
43							
44							
45							

E
F
G
H

	SURNAMES	CHRISTIAN NAMES	PENDING SUITS, CASE Nos.	Living Judgments, Case Nos.	Living Executions, Nos.		SURNAMES
1	Ferrero	Alice	W 13058	30- 13058		1	Lorry
2	Ferrero	Angelo	W 13058	30- 13058		2	Fredrick
	Fiel	Annette	X- 13484	31- 13484		3	Puze
	Freshwater	Amanda	X- 13726	32- 13726	40-97 13726	4	Pogle, Cecil
						5	Foreman
						6	Ferra
						7	Fogle
						8	Franklin
9						9	Fields
10						10	Fish
11						11	Fleck
12						12	Fields
13						13	Fallon, Chester
14						14	Forsythe
15						15	Fox
16						16	
17						17	
18						18	
19						19	
20						20	
21						21	
22						22	
23						23	
24						24	
25						25	
26						26	
27	Flanagan	Bernice	V 12307	29- 12307	39-17 12307	27	
28	Fornier	Berlin H.	V 12758	30- 12758		28	
29	Fleming	Bessie Q.	W 12956	30- 12956		29	
30	Fisher	Ben C.	W 13163	30- 13163	39-269 13163	30	Ferrell
31						31	Fryman
32						32	Fryman
33						33	
34						34	
35						35	
36						36	
37						37	
38						38	
39						39	
40						40	
41						41	
42						42	
43						43	
44						44	
45						45	

E
F

Living Executions, Nos.	SURNAMES	CHRISTIAN NAMES	PENDING SUITS, CASE Nos.	Living Judgments, Case Nos.	Living Executions, Nos.
1	Lorry	Carleton	V 12398		39- 12318
2	Fredrick	Charles W.	V 12411		
3	Prye	Callie	V 12494		
40-97 13726	4	4 Pogle, Cecil, as Guar.	V 12585	30- 12585	
	5	5 Foreman Carl M	V 12732	30- 12732	
	6	6 Ferra Charles	V 12827	30- 12827	
	7	7 Fogle Clarence	V 12853	30- 12853	
	8	8 Franklin Charles	W 12939	30- 12939	
	9	9 Fields Clio	W 12958	30-272 12958	39-189 12958
	10	10 Fish Chauncy C.	W 13051	30- 13051	39-289 13051
	11	11 Fleck Clyde E.	W 13108	30- 13108	
	12	12 Fields Curtis	W 13169	30- 13169	
	13	13 Fallon, Chester R. alias Dan	P 2363		
	14	14 Forsythe Claude	W 13284	30- 13284	
	15	15 Fox C. J.	X- 13509		
	16				
	17				
	18				
	19				
	20				
	21				
	22				
	23				
	24				
	25				
	26				
39-17 12307	27				
	28				
	29				
39-269 13163	30	30 Ferrell David L.	W 12897	30- 12897	
	31	31 Fryman Florence	W 12942	30- 12942	
	32	32 Fryman Florence H.	P 2449 2450		
	33				
	34				
	35				
	36				
	37				
	38				
	39				
	40				
	41				
	42				
	43				
	44				
	45				

F
G
H

1	SURNAMES	CHRISTIAN NAMES	PENDING SUITS, CASE Nos.				Living Judgments, Case Nos.		Living Executions, Nos.		1	SURNAMES
			✓	✓								
1	Freeman	Edgar	12575	12608			29-433			1	Frazee	
2	Fogle	Eugene a minor	12585				12575			2	Fogle	
3	Field	E. E.	12718							3	Fogle	
4	Fryman	Emery	12767				30-52	39-136		4	Fields	
5	Fields	Elta C.	12819				12767	12767		5	Freeman	
6	Fields	Ellsworth	12819				30-105			6	Fisher	
7	Fisher	Eva	13087				12819			7	Fisher	
8	Fleck	Elizabeth	13108				30-			8	Feigenbaum	
9	Flick	Ellice V.	13108				13087			9	Foust	
10	Fry	Edith C.	13290				30-			10	Fiel	
11	Freshwater	Earl	13376				13108			11	Fladt	
12	Ferrel	Elizabeth S	13379				30-			12		
13	Fish	Elizabeth	13445				13290			13		
14	Fickle	Ethel	13459				31-			14		
15	Freeman	Ernie	13486	13574			13376			15		
16	Faulkner	E. S.	13714				31-			16		
17							13486			17		
18										18		
19										19		
20										20		
21										21		
22										22		
23										23		
24										24		
25	Fory	Frank	L-4							25		
26	Farrington	Frances	6457				28	39-		26		
27	Fleming	F. A.	12399				12399	12399		27	Friedly	
28	Fof	Frank	2206							28	Prost	
29	Flesher	Floyd	12631	12658	12733	12660	29	39-78	39-90	29	Ferguson	
30	Fryman	Emery	12767				12631	12631	12658	30	Fryman	
31	Freshwater	Florence	13376				29-552	39-93		31	Ferguson	
32	Freese	Flora S.	13650				12663	12663		32	Foster	
33	Freese	Flora	13741				30-52	39-136		33	Fry	
34							12767	12767		34	Fry	
35							31-			35	Fauver-Har	
36							13376			36		
37							31-			37		
38							13650			38		
39										39		
40										40		
41										41		
42										42		
43										43		
44										44		
45										45		

Living Executions, Nos.	SURNAMES	CHRISTIAN NAMES	PENDING SUITS, CASE Nos.	Living Judgments, Case Nos.	Living Executions, Nos.	
	1	Frazee	George	V 12424		1
	2	Fogle	George W.	V 12585	29- 12585	2
	3	Fogle	Gerald O.	V 12585	29- 12585	3
39-136 12767	4	Fields	Y.C.	V 12819	30-105 12819	4
	5	Freeman	J. E.	W 13078	30- 31- 31- 13196 13292 13486	39-282 13292
	6	Fisher	G. W.	W 13086	30- 13086	
	7	Fisher	Gertrude	W 13250		
	8	Feigenbaum	Gabriel	W 13369	31- 13369	
	9	Foust	Soldie	W 13399	31- 13399	
	10	Fiel	George	X- 13484	31- 13484	
	11	Fladt	George	X- 13602	31- 13602	40-84 13602
	12					
	13					
	14					
	15					
	16					
	17					
	18					
	19					
	20					
	21					
	22					
	23					
	24					
	25					
39- 12399	26					
	27	Friedly	H. H.	V 12447		
39-78 39-90 12631 12658	28	Prost	Helen G.	V 12482		
39-93 12663	29	Ferguson	Harry	V 2222		
39-136 12767	30	Ferguson	Helen	V 12771	29- 12771	
	31	Ferguson	Harry	V 12809	30- 12809	
	32	Foster	Homer	W 12953	30- 12953	
	33	Fry	Hazel	W 13392	31-207 13392	39-299 13392
	34	Fry	Harold E.	W 13449	31- 13449	40-13 13449
	35	Fauver - Harry	Mad. Co. - Comm.	X- 13556		
	36					
	37					
	38					
	39					
	40					
	41					
	42					
	43					
	44					
	45					

F
G
H

	SURNAMES	CHRISTIAN NAMES	PENDING SUITS, CASE Nos.						Living Judgments, Case Nos.			Living Executions, Nos.		SURNAMES
1	Frederick	Isaac F.	V 12411									1	1	
2	Fullerton	Ivan	V 12859							30- 12859		2	2	
3	Fish	Ida L.	W 13051							30- 13051		3	3	
4	Fulton	Ida J. Supt.	W 13284	W 13288	W 13342	X 13623	X 13678			31- 13284	31- 13288	31- 13342	4	4
5	Fulton	J. J. Supt.	W 13317	X 13470	X 13601	X 13611	X 13624	X 13645		31- 13317	31- 13601	31- 13611	5	5
6	Fulton	J. J. Supt.	X 13728	X 13729	X 13736								6	6
7													7	7
8													8	8
9													9	9
10													10	10
11													11	11
12													12	12
13													13	13
14													14	14
15													15	15
16	Hanagan	J. P.	V 12307							29- 12307		39-17 12307	16	16
17	Pogle, James L.	decd by Executrix Amanda Pogle	W 12355										17	17
18	Fagan, J. E.	Trustee	V 12471	V 12492									18	18
19	Fisher	J. H.	W 13086							30 13086			19	19
20	Fawn	Joe	L4 6487								L4 6487		20	20
21	Fowler	Julia B.	W 13119										21	21
22	Fowler	James V.	W 13119							30- 13119			22	22
23	Farrington	J. L.	W 13213										23	23
24	Fratres	Joseph	W 13369							31- 13369			24	24
25	Flatt	J. L.	W 13373	W 13433						31- 13373		40-7 13373	25	25
26	Fickle	John	W 13459										26	26
27	Fisher	Jacob	X 13563										27	27
28	Funk	John mad Co. Commons											28	28
29	Fisher	Jacob	X 13579										29	29
30													30	30
31													31	31
32													32	32
33													33	33
34													34	34
35													35	35
36													36	36
37													37	37
38													38	38
39													39	39
40													40	40
41													41	41
42													42	42
43													43	43
44													44	44
45													45	45

Foster

Living Executions, Nos.		SURNAMES	CHRISTIAN NAMES	PENDING SUITS, CASE Nos.	Living Judgments, Case Nos.	Living Executions, Nos.
1	1		J			1
2	2					2
3	3					3
4	4					4
5	5					5
6	6					6
7	7					7
8	8					8
9	9					9
10	10					10
11	11					11
12	12					12
13	13					13
14	14					14
15	15					15
16	16					16
17	17					17
18	18					18
19	19					19
20	20					20
21	21					21
22	22					22
23	23					23
24	24					24
25	25					25
26	26					26
27	27					27
28	28					28
29	29					29
30	30					30
31	31					31
32	32					32
33	33	Foster	Kate	W. 12953	30-12953	33
34	34					34
35	35					35
36	36					36
37	37					37
38	38					38
39	39					39
40	40					40
41	41					41
42	42					42
43	43					43
44	44					44
45	45					45

39-17
2307

4
2487

40-7
3373

F
G
H

SURNAMES		CHRISTIAN NAMES	PENDING SUITS, CASE Nos.				Living Judgments, Case Nos.			Living Executions, Nos.		SURNAMES
1	Pogle	Lee	V								1	Ferguson
2	Hogle	Laura	12585								2	Flych
3	Sawcette	L.W.	12670					30-61	39-145		3	Fry
4	Fisher	Lucille H.	12779					30-	12779		4	Harrington
5	Forsythe	Lura	13163					13163	39-269		5	Freas
6	F Day	Leon	W-					31-	13163		6	Fuson
7	Ferrel	Le Roy	13287					13287			7	
8	Farrington	Lawrence	13306					31-			8	
9	Ferrell	Lewis	W-					13379			9	
10	Faherty	Lulu M	13379					31-			10	
11	Fladt	Leo	13420					13420			11	
12			X-					31-			12	
13			13484					13484			13	
14			X-								14	
15			13496								15	
16			X-								16	
17			13602								17	
18											18	Fegley
19											19	
20											20	
21											21	
22											22	
23											23	
24											24	
25	Fredrick	Mary Ellew	V								25	
26	Pogle	Max a minor	12411								26	
27	F order	Myrtle	12585								27	
28	Fox	M.L.	12714	W	W	W	W	30-	30-	30-	28	
29	Fogle	Mayme P.	12765	13028	13132	13187	13333	12765	13132	13187	29	
30	Fogle	Mayme P. Adm.	12853					30-			30	
31	Ferrell	Mary E	12853					12853			31	
32	Feniman	M. J.	12897					12897			32	
33	Fulton	Mary R. Ydn.	12910					12910			33	
34	Fulton	Mary R.	13063	W				13063		39-204	34	
35	Fields	Mary	13065						13065		35	
36	Flaherty	Michael J.	13063					30-			36	
37	Ferrell	Mary	13169					13169			37	
38	Frost	Maud V.	13330					13330			38	
39	Flaherty	Michael J.	13380					13380			39	
40	Fladt	Mary	13484					13484			40	
41			13542								41	
42			13552					31-			42	
43			13566	X-	X-			13552			43	
44			13579								44	
45			13581								45	

Living Executions, Nos.	SURNAMES	CHRISTIAN NAMES	PENDING SUITS, CASE Nos.	Living Judgments, Case Nos.	Living Executions, Nos.
1	Ferguson	Nellie	V 12809	30- 12809	1
2	Felch	Nellie	W 13108	38- 13108	2
3	Fry	Nellie E.	W 13449	31- 13449	3
4	Harrington	Nellie H.	X- 13537	X- 13665	4
5	Freas	N B	E 2502	31- 13665	5
6	Fuson	Noah F.	X- 13684		6
7					7
8					8
9					9
10		O			10
11					11
12					12
13					13
14					14
15					15
16					16
17					17
18	Fegley	Paul M	E 2519		18
19					19
20					20
21					21
22					22
23					23
24					24
25					25
26					26
27					27
28					28
29					29
30					30
31					31
32					32
33					33
34					34
35					35
36					36
37					37
38		Q			38
39					39
40					40
41					41
42					42
43					43
44					44
45					45

39-145
12779
39-269
13163

39-204
13065

F
G
H

	SURNAMES	CHRISTIAN NAMES	PENDING SUITS, CASE Nos.	Living Judgments, Case Nos.	Living Executions, Nos.		SURNAMES
1	Fry	R. S.	✓ 12589	29-442 12589	39-64 12589	1	Fields
2	Finprock	R. H.	✓ 12675	39-94 ✓ 12675-12800		2	Federal
3	Forider	Rosa M.	✓ 12758	30- 12758		3	Forider
4	Fleming	Ruth E.	W 12956			4	Juryman
5	Fields	Roscoe	W 12958	30-272 12958	39-183 12958	5	
6	Fields	Mrs. Roscoe	W 12958	30-272 12958	39-183 12958	6	
7	Fisher	R. E.	W 13086	30- 13086		7	
8	Fowler	Russell	W 13371	31- 13371		8	
9	Fry	R. S. Jr.	W- W' 13392 13449	31-20731- 13392 13449	39-299 40-13 13392 13449	9	
10	Fish	Robert C.	W- X- 13445 13477	31- 13445		10	
11	Fifers	Russell	X- 13561	31- 13561		11	
12						12	
13						13	
14						14	
15						15	
16						16	
17						17	
18						18	
19						19	
20						20	
21						21	
22						22	
23						23	
24						24	
25	Pogle	Sarah Amanda	Execut' ✓ 12355			25	
26	Frazier	Stella	✓ 10804 12424			26	
27	Fields	Sarah E.	✓ 12445			27	
28	Fisher	Sidney L.	✓ W 12726 13086	29- 30- 12726 13086		28	
29	Fisher	S. P.	W 13086	30- 13086		29	
30	Fleming	Samuel W.	X- 13561	31- 13561		30	
31						31	
32						32	
33						33	
34						34	
35						35	
36						36	
37						37	
38						38	
39						39	
40						40	
41						41	
42						42	
43						43	
44						44	
45						45	

Living Executions, Nos.		SURNAMES	CHRISTIAN NAMES	PENDING SUITS, CASE Nos.	Living Judgments, Case Nos.	Living Executions, Nos.
39-64 12589	1	Fields	Thomas	✓ 12445		1
	2	Federal				2
	3	Forider	Thomas	✓ 12714	29- 12714	3
	4	Laryman	Shuman	✓ 12771	29- 12771	4
39-183 2958	5					5
9-183 2958	6					6
	7					7
	8					8
9-299 40-13 13392 13449	9					9
	10					10
	11					11
	12					12
	13					13
	14					14
	15					15
	16					16
	17					17
	18					18
	19					19
	20					20
	21					21
	22					22
	23					23
	24					24
	25					25
	26					26
	27					27
	28					28
	29					29
	30					30
	31		U			31
	32					32
	33					33
	34					34
	35					35
	36					36
	37		V			37
	38					38
	39					39
	40					40
	41					41
	42					42
	43					43
	44					44
	45					45

E
G
H



No.	SURNAME	CHRISTIAN NAMES	PENDING SUITS, CASE Nos.						Living Judgments, Case Nos.			Living Executions, Nos.		
			V	V	V	V	V	30-48	29-156	29-757	29-528	39-10	39-11	39-86
1	Farrington	W. L. Jr.	12399	12400	12416	12647	12706	12706	12399	12400	12647	12399	12400	12647
2	Fogle	Willard	12585						29-442			39-64		
3	Fry	W. R.	12589						12589			12589		
4	Farrington	W. L. (Sr.)	12647								29-528	39-86		
5	Fogle	W. S.	12670						29-					
6	Fryman	Wm.	12767						12670			39-136		
7	Fulton	William	13063						30-52			12767		
8	Fleck	Willard M.	13108						30-					
9	Fogle	W. S.	13211						13108					
10	Fisher	William	13250						30-			39-257		
11	Fry	William R.	13290						13211			13211		
12	Farrington	W. L.	13381						31-					
13	Farrington	Walter	13519						13250					
14	Frost	W. H.	13642						31-			39-296		
15									13381			13381		
16									31-					
17									13519					
18									31-					
19									13642					
20														
21														
22														
23														
24														
25														
26														
27														
28		X												
29														
30														
31														
32														
33														
34		Y												
35														
36														
37														
38														
39		Z												
40														
41														
42														
43														
44														
45														

No.	CORPORATIONS, FIRMS
1	Farmers Feed
2	First National Bank
3	1st State Bank
4	First National
5	The First National
6	The Farmers Deposit
7	Frauche & Cor
8	Federal Brass
9	Farmers and Merc
10	1st State Bank of Pa
11	Farmers State Bank of
12	Farmers Nat. Bank
13	First state Bank
14	Farmers
15	Federal Brass
16	The Farmers Fe
17	First National
18	Farmers & Depos
19	First National Ban
20	Federal Land Bank
21	Farmers State
22	Federal & Chem
23	Fidelity Building
24	The First National
25	Ford Motor
26	First National Ban
27	First State Bank
28	Farmers Fe
29	Lee Brothers,
30	Farmers Imp.
31	Farmers Depo
32	Franklin Ma
33	Farmers & Merch
34	Farmers Mtg. & Fin
35	Farmers St. Ban
36	Fox Chemi
37	Farmers & Merc
38	Federal Land
39	Fidelity-Phenix Fe
40	First Nat'l Bank, W.
41	Farmers de
42	Farmers Bkg
43	Fidelity Casualty
44	
45	

Living Executions, Nos.
 39-10 39-11 39-86
 12399 12400 12647
 39-64
 2589
 39-86
 2647
 39-136
 2767
 39-254
 321
 39-296
 3381
 39-135
 12706
 3758

Living Executions, Nos.			CORPORATIONS, FIRM NAMES, ETC.	PENDING SUITS, CASE Nos.						Living Judgments, Case Nos.			Living Executions, Nos.			
1			1 Farmers Feed & Implement Co	V	✓	W	W									1
2			2 First National Bank of Richwood O	L4	✓	✓	✓	✓	✓		29-					2
3			3 1st State Bank of P. City O.	6450	12627	12651	12672	12792			29-	29	29-178	38-288	38-300	39-16
4			4 First National Bk of Forest O.	12339	12342	12371	12420	12424	12434		29-	29	12420	12342	12371	12420
5			5 The First National Bank	12347	12348						29-	29-		38-290	38-271	
6			6 The Farmers Deposit Bank, Richwood, O.	12376	12604	12509	12510				29-467			39-5	39-77	
7			7 Frauche & Company, C.E.	12377	12604	12773					12604			12377	12604	
8			8 Federal Brass & Mfg. Co.	12385							29-290			39-31		
9			9 Farmers and Merchants Bank, MC.	12385	12525						12385		29-382	39-31	39-62	
10			10 1st State Bank of Plain City O.	12413	12523	12614	12688				29-290		39-42	39-	39-98	
11			11 Farmers State Bank of W. Mansfield, O.	12434	12481	12485	12492	12516			29-189	29-	29-	39-18	39-29	39-30
12			12 Farmers Nat. Bank of Plain City	12467	12468	12555					12434	12481	12485	12434	12481	12485
13			13 First State Bank of Plain City	12492	12528	12751					29	29				
14			14 Farmers	12522	12532	12533	12535	12751			29-361	29-361	29	39-	39-	39
15			15 Federal Brass & Mfg. Co	12531	12556	12568	12525	12620	12620		12532	12533	12535	12532	12533	12535
16			16 Farmers Fertilizer Co	12706												
17			17 First National Bank, Richwood	12741	12796											
18			18 Farmers Deposit Bank	12808	12822	12970	13004	13056	13159							
19			19 First National Bank, Richwood, O.	12813	12814	12977										
20			20 Federal Bank Bank, Louisville	12842	12853	13017	13091	13335	13394							
21			21 Farmers State Bank, W. Mansfield	12862	13070	13101	13102	13142	13398							
22			22 Federal Chemical Company	12875												
23			23 Fidelity Building & Loan Co.	12876												
24			24 The First National Bank, Richwood	12914	12915	12928	12955	12958	12972							
25			25 Ford Motor Company	12935												
26			26 First National Bank, Richwood	13013	13196	13318	13378									
27			27 First State Bank of Plain City	13059	13288	13290										
28			28 Farmers Feed & Imp. Co.	13144	13488	13267	13198	13356	13401							
29			29 Lee Brothers, a partnership	13227												
30			30 Farmers Imp. Co. W. Jefferson	13239	13304											
31			31 Farmers Deposit Bank Rich.	13248	13254	13310	13473	13503	13136							
32			32 Franklin Mortgage Co	13306												
33			33 Farmers & Merchants Bank Co.	13330	13552											
34			34 Farmers Mtg. & Finance Co. Springfield	13369												
35			35 Farmers St. Bank W. Mansfield	13400	13401	13675										
36			36 Fox Chemical Co	13400												
37			37 Farmers & Merchants Bk. Miford	13430	13431	13432	13606									
38			38 Federal Bank Bk. Louisville	13450	13460	13494	13504									
39			39 Fidelity Phoenix Fire Ins. Co. of N.Y.	13514												
40			40 First Nat'l Bank, Wapakoneta, O.	12977												
41			41 Farmers Deposit Bank	13583	13601	13614	13695	13696	13697							
42			42 Farmers Bkg. Co. W. Liberty	13705												
43			43 Fidelity Casualty Co. New York	13720												
44			44													
45			45													

F
G
H

SURNAMES		CHRISTIAN NAMES	PENDING SUITS, CASE Nos.				Living Judgments, Case Nos.		Living Executions, Nos.		SURNAMES	
1	Groves	Aaron	12327							1	Goff	
2	Glendening	A. M.	12353	12580			29-454 12580			2	Gill	
3	Graham	Alice	12550				29-565 12550			3	Graham	
4	Green	Anna C.	12877				30- 12877			4	Goff	
	Griff	Amelia	13037				30- 13037			5	Glendening	
	Graham	Alva H.	13052				W 13052			6	Graham	
	Gray	Amber G.	13167				30- 13167			7	Graham	
	Glendening	Allen M.	13179	13450			30- 31- 13179 13450			8	Gamble	
	Gunderman	Anna	13630				31- 13630			9	Gamble	
10										10	Green	
11										11		
12										12		
13										13		
14										14		
15										15		
16										16		
17										17		
18										18		
19										19		
20										20		
21										21		
22										22		
23										23		
24										24		
25										25		
26										26		
27	Graustaff	Benjamin	L-4 6450							27		
28	Grandstaff	B. F.	L-4 6451	12686	12796					28		
29	Gordon	Mrs B.M.	12702				29 12702		39- 12702	29		
30	Graham	Betha	12891				30- 12891		39-173 12891	30	Glenn Sulph	
31	Gibson	Bruce	2347							31	Gray	
32										32		
33										33		
34										34		
35										35		
36										36		
37										37		
38										38		
39										39		
40										40		
41										41		
42										42		
43										43		
44										44		
45										45		

E
F
G

Living Executions, Nos.	SURNAMES	CHRISTIAN NAMES	PENDING SUITS, CASE Nos.	Living Judgments, Case Nos.	Living Executions, Nos.
1	Goff	Clarence	V 12585		1
2	Gill	C. F.	4 6468		2
3	Graham	Charles	D 2339 2341	30- 2341	3
4	Goff	C. H.	W 13174	30- 13174	4
5	Glendening	Carrie S.	W 13179 13450	30- 13179	5
6	Graham	C. C.	W 13212	30- 13212	6
7	Graham	C. S.	W 13212	30- 13212	7
8	Gamble	Clara	W- W- 13272 13427	31- 31- 13272 13427	8
9	Gamble	Clara Edw	X 13533		9
10	Green	Chas D	X- 13539	31- 13539	10-36 13539
11					11
12					12
13					13
14					14
15					15
16					16
17					17
18					18
19					19
20					20
21					21
22					22
23					23
24					24
25					25
26					26
27					27
28					28
29		D			29
30	Glenn Delphia	Marie	V 12515		30
31	Gray	Donald	L 2267	30- 2267	31-67 2267
32					32
33					33
34					34
35					35
36					36
37					37
38					38
39					39
40					40
41					41
42					42
43					43
44					44
45					45

2702
9-173
2891

G
H

1	SURNAMES	CHRISTIAN NAMES	PENDING SUITS, CASE Nos.			Living Judgments, Case Nos.		Living Executions, Nos.		1	SURNAMES
1	Groome	E. W.	V 12471							1	Groome
2	Glick	Ethel C.	V 12485			29- 12485		39-54 12485		2	Gruell
3	Grose	Eta N. et al.	V 12548			29-476 12548		39- 12548		3	Gregg
4	Griffith	Elmor	V 12558			29-402 12558		39-54 12558		4	Gregg
5	Green	Erma	V 12833	12877		30- 12833	30- 12877			5	Grelson
6	Griffith	Elmer	V 12841			12841				6	Gray
7	Gilbert	Enos	V 12921			30- 12921				7	Gregg Geo S.
8	Griffith	Elie	V 12990							8	
9	Griffith	Edward	V 6484							9	
10	Grisson	Elizabeth R.	V 13097							10	
11	Gabriel	C. H.	V 13408			31- 13408		40-8 13408		11	
12	Green	Ezra	V 13574							12	
13	Guthridge	Elie	V 13609			31- 13609				13	
14	Griffith	Elmor	V 13614			31- 13614				14	
15										15	
16										16	
17										17	
18										18	
19										19	
20										20	
21										21	
22										22	
23										23	
24										24	
25	Guy	Fay	V 12463							25	
26	Griffith	Fannie	V 12558	12841		29-402 12558		39-54 12558		26	
27	Guy	Frances J.	V 12864			30-153 12864		39-166 12864		27	Granstaff
28	Gibson	Frank	V 12962							28	Gartner
29	Grave	Flora	V 12989							29	Graham
30	Galloway	Flora	V 13212			30- 13212				30	Green
31	Gilbert	Frank	V 2400							31	Gilmore
32	Goff	Francis	V 2420							32	Guy
33	Gilliland	Florence	V 13380							33	Garnish
34	Gabriel	Fred, Exec.	V 13517	13535	13538	31- 13517	31- 13538			34	Gase
35	Griffith	Fannie	V 13614			31- 13614				35	Gordon
36	Graham	Frances	V 13641			31- 13641				36	Gordop
37										37	Griffis
38										38	
39										39	
40										40	
41										41	
42										42	
43										43	
44										44	
45										45	

E
F
G

Living Executions, Nos.	SURNAMES	CHRISTIAN NAMES	PENDING SUITS, CASE Nos.	Living Judgments, Case Nos.	Living Executions, Nos.
1	Groome	G usir	V 12435		1
2	Gruell	George	W 12861	30- 12861	2
3	Gregg	George Jr.	W 12867	30- 12867	3
4	Gugg	George	W 13031		4
5	Gretter	Georgia	W 13097	30- 13097	5
6	Gray	Gertrude	W 13146	30- 13146	6
7	Gregg Geo Sr as Gdn		W 13435		7
8					8
9					9
10					10
11					11
12					12
13					13
14					14
15					15
16					16
17					17
18					18
19					19
20					20
21					21
22					22
23					23
24					24
25					25
26					26
27	Granstaff	Hazel	L-4 6450	V 12686	V 12796
28	Gartner	H. E.	V 12519	V 12520	
29	Graham	Howard	V 12550		
30	Green	Henry S.	V 12833		
31	Gilmore	Hazel	W 12968		
32	Guy	H. D.	W 13357		
33	Garnish (error)	Henry	X 2446		
34	Gase	Harold J	X 13489		
35	Gordon	Harriet	X 13591		
36	Gordon	H. H.	X 13591		
37	Griffis	Hazel (infant)	X 13605		
38					38
39					39
40					40
41					41
42					42
43					43
44					44
45					45

9-57
2485
1-
2548
19-54
12558

0-8
3408

9-54
12558
9-166
2864

30-
12861
30-
12867
30-
13097
30-
13146

29337 29-337
12579 12520
29-565
12550
30-
12833
31-
13357
31-
13489
31-
13591
31-
13591
39-39 39-40
12519 12520
40-63
13591
40-63
13591

	SURNAMES	CHRISTIAN NAMES	PENDING SUITS, CASE Nos.	Living Judgments, Case Nos.	Living Executions, Nos.		SURNAMES
1	Greiner	Iola	V 12412	29-169 12412	39-15 12412	1	1
2						2	2
3						3	3
4						4	4
5						5	5
6						6	6
7						7	7
8						8	8
9						9	9
10						10	10
11						11	11
12						12	12
13						13	13
14						14	14
15						15	15
16	Greer	James D.	V. 12329			16	16
17	Greiner	James	12412	29-169 12412	39-15 12412	17	17
18	Glenn	Joshua P.	V 12515			18	18
19	Gray	J. A.	V 12571	29-468 12571		19	19
20	Green	John	V 12577	29-468 29-427 12577 12577	39-60 12577	20	20
21	Glen	John T.	V 12753	29- 12753		21	21
22	George	John	L-4 L-4 6480 6481		L-4 L-4 6480 6481	22	22
23	Graham	Jessie	V 12972			23	23
24	Glasser	J. E.	V. 2299 2300			24	24
25	Griffith	John	L-4 6484			25	25
26	Gray	James	W 13146	30- 13146		26	26
27	Graet	J. H.	W 13368			27	27
28	Graham	J. Leonard	W- 12972			28	28
29	Geeshing, John	Mal C. Brown	L- 13536			29	29
30	Goodrich	Jessie	X- 13588	31- 13588	40-53 13588	30	30
31	Gingrich	Jonas	X- 13650	31- 13650		31	31
32						32	32
33						33	33
34						34	34
35						35	35
36						36	36
37						37	37
38						38	38
39						39	39
40						40	40
41						41	41
42						42	42
43						43	43
44						44	44
45						45	45

Guy
Graham
Graham

E
F
G

Living Executions, Nos.	SURNAMES	CHRISTIAN NAMES	PENDING SUITS, CASE Nos.	Living Judgments, Case Nos.	Living Executions, Nos.
9-15 2412		J			1
					2
					3
					4
					5
					6
					7
					8
					9
					10
					11
					12
					13
					14
					15
					16
9-15 2412					17
					18
					19
9-60 2377					20
					21
-4 2-4 480 6481					22
					23
					24
					25
					26
					27
					28
					29
0-53 3588					30
					31
					32
	Guy	Kathryn A.	12482	29- 12482	33
	Graham	Kella H.	13052	30- 13052	34
	Graham	Katie E.	13052	30- 13052	35
					36
					37
					38
					39
					40
					41
					42
					43
					44
					45

SURNAMES		CHRISTIAN NAMES	PENDING SUITS, CASE Nos.	Living Judgments, Case Nos.	Living Executions, Nos.	SURNAMES
1	Goff	Loren B.	12585	30-91	39-139	Gray
2	Griffith	Lonie	12806	12806	12806	Gabriel
3	Goff	L. B.	12893	30- 12893	39-188 12893	Graham
4	Graham	Leonard	12972	30-		
5	Gibson	Luther F.	13087	13087		
6	Goff	Leslie	2415	31-		
7	Gamble	Lee	13427	13427		
8	Gase	Lucretia (minor)	13489	31-		
9	Goodsell	Lulu E.	13499	13499		
10	Gregory	Lucille (minor)	13725 13753			Green
11						Gray
12						Goff
13						Guthridge
14						
15						
16						
17						
18						Grossman
19						Galloway
20						Gordon
21						
22						
23						
24						
25	Guy	Miriam	12463			
26	Gallegos	Madeline	12511	29-468	39-6	
27	Gray	Mary Ruth	12571	12571		
28	Green	Martha	12577	29-424 12577	39-60 12577	
29	Gilmore	Millard	12968			
30	Gimes	Melva J.	13075	30- 13075	40-66 13075	
31	Guy	Madeline J.	13357	31- 13357		
32	Griffis	Mervin	13605	31- 13605		
33						
34						
35						
36						
37						
38						
39						
40						
41						
42						
43						
44						
45						

E
F
G

Living Executions, Nos.	SURNAMES	CHRISTIAN NAMES	PENDING SUITS, CASE Nos.	Living Judgments, Case Nos.	Living Executions, Nos.
1	Gray	Nannie A.	W- 13357	31- 13357	1
2	Habriel	Nora B.	W- 13408	31- 13408	2
3	Graham	Nettie M.	W- 13425	31- 13425	3
4					4
5					5
6					6
7					7
8					8
9					9
10	Green	Orley	✓ 12577	29-427 12577	10
11	Gray	A. C. Supt.	✓ 12853	30- 12853	11
12	Loft	Oscar	D 2390 2410		12
13	Rutledge	Orla	X- 13609	31- 13609	13
14					14
15					15
16					16
17					17
18	Grossman	Paul	W 12921	30- 12921	18
19	Galloway	Pearl	W 13212	30- 13212	19
20	Gordon	Paul	X- 13591	31- 13591	20
21					21
22					22
23					23
24					24
25					25
26					26
27					27
28					28
29					29
30					30
31					31
32					32
33					33
34					34
35					35
36					36
37					37
38		Q			38
39					39
40					40
41					41
42					42
43					43
44					44
45					45

2-139
806
9-188
2893

4-6
7-60
577
0-66
3075

40-8
13408

39-60
12577

40-63
13591

G
H

SURNAMES	CHRISTIAN NAMES	PENDING SUITS, CASE Nos.		Living Judgments, Case Nos.		Living Executions, Nos.		SURNAMES	
		W	X						
1 Glendening	R. N.	W- 12353	✓ 12580	29-454 12580				1 1	Glick
2 Griny	Ralph J.	W- 13075		30- 13075		40-66 13075		2 2	" Mrs
3 Graham	Ruth	W- 13440		31- 13691				3 3	Griffith
4 Graham	Robert Hawthorne	X- 13641						4 4	Griffith
5								5 5	Gregory
6								6 6	
7								7 7	
8								8 8	
9								9 9	
10								10 10	
11								11 11	
12								12 12	
13								13 13	
14								14 14	
15								15 15	
16								16 16	
17								17 17	
18								18 18	
19								19 19	
20								20 20	
21								21 21	
22								22 22	
23								23 23	
24								24 24	
25 Gallegos	Samuel N.	✓ 12511						25 25	
26 Goff	Sybil J.	✓ 12585						26 26	
27 Gustner	Samuel W.	W- 13079						27 27	
28 Graham	Stephen A.	W- 13425		31- 13425				28 28	
29 Gray	Sarah	X- 13517	X 13535	31- 13517	31- 13535			29 29	
30								30 30	
31								31 31	
32								32 32	
33								33 33	
34								34 34	
35								35 35	
36								36 36	
37								37 37	Gibson
38								38 38	Graham
39								39 39	
40								40 40	
41								41 41	
42								42 42	
43								43 43	
44								44 44	
45								45 45	

Living Executions, Nos.

SURNAMES

CHRISTIAN NAMES

PENDING SUITS, CASE Nos.

Living Judgments, Case Nos.

Living Executions, Nos.

1-66
3075

1
2
3
4
5
6
7
8
9
10
11
12
13
14
15
16
17
18
19
20
21
22
23
24
25
26
27
28
29
30
31
32
33
34
35
36
37
38
39
40
41
42
43
44
45

Glick

Turney E.

V
12485

29-
12485

39-37
12485

1

Mrs.

" "

V
12485

29
12485

39-37
12485

2

Griffith

Thomas J.

V
12806

30-91
12806

39-139
12806

3

Griffith

Lonie

V
12806

30-91
12806

4

Gregory

J. J. (Thomas)

X-
13725 Y-
13753

5

U

Gibson

Violet Jeanette

W
13087

31-
13440

Graham

Virgil C.

W-
13440

37

38

39

40

41

42

43

44

45

No.	SURNAME	CHRISTIAN NAMES	PENDING SUITS, CASE Nos.				Living Judgments, Case Nos.		Living Executions, Nos.	
1	Gordon	W. L.	12313							
2	"	Mr. " "	12313							
3	Greer	Minnie	12329							
4	Gilbert	William R.	12341							
5	Griffith	William	12479							
6	Grose	Walter F. ^{exc.}	12548			29-476 29-589				
7	Goff	William T.	12585			12548 12548				
8	Goff	William	12585			29-503				
9	Godfrey	W. A.	12676			12585				
10	Green	William J.	12883 12877			29- 12676 36- 30- 12883 12877				
11	Guy	W. S.	12864			30-153	39-166			
12	Graham	William D.	13052			12864	12864			
13	Gray	William M.	13167			30- 13052				
14	Godfrey	William	13250			30- 13167				
15	Griever	W. A. Adm.	13304			31- 13250				
16	Griffith	Walter Surveyor	13571			X-				
17	Gunderman	William	13630			13630				
18										
19										
20										
21										
22										
23										
24										
25										
26										
27										
28		X								
29										
30										
31										
32										
33										
34		Y								
35										
36										
37										
38										
39	Green	Zula F.	12585			29-503				
40	Galloway	Zula B.	12587			12585				
41						29- 12587				
42										
43										
44										
45										

7

No.	CORPORATIONS, F
1	Globe Fertil
2	Gilbert Grocer
3	General Exca
4	General Exch
5	Greenberg
6	
7	
8	
9	
10	
11	
12	
13	
14	
15	
16	
17	
18	
19	
20	
21	
22	
23	
24	
25	
26	
27	
28	
29	
30	
31	
32	
33	
34	
35	
36	
37	
38	
39	
40	
41	
42	
43	
44	
45	

Living Executions, Nos.

CORPORATIONS, FIRM NAMES, ETC.

PENDING SUITS, CASE Nos.

Living Judgments, Case Nos.

Living Executions, Nos.

1
2
3
4
5
6
7
8
9
10
11
12
13
14
15
16
17
18
19
20
21
22
23
24
25
26
27
28
29
30
31
32
33
34
35
36
37
38
39
40
41
42
43
44
45

1 Globe Fertilizer Co. V 12687 V 12842 V 12847
 2 Gilbert Grocery Co. a corp. W 12939
 3 General Excavator Co, Marion W 13184
 4 General Exch. Ins. Corp. W - 13321
 5 Greenberg Co R + H. W - 13382

39-106
12687

1
2
3
4
5
6
7
8
9
10
11
12
13
14
15
16
17
18
19
20
21
22
23
24
25
26
27
28
29
30
31
32
33
34
35
36
37
38
39
40
41
42
43
44
45

9-166
864

G
H

1	SURNAME	CHRISTIAN NAMES	PENDING SUITS, CASE Nos.				Living Judgments, Case Nos.		Living Executions, Nos.		1	SURNAME
1	Hendricks	Arthur	2146				29-526			1	1	
2	Hatches	Alexander	12480	12563			12563			2	2	
3	Heath	Albert	12641							3	3	
4	Hofbauer	August	12644	12653			29	39	12653	4	4	
5	Hobson	Anna	12644	12653			29-523	39-84	12644	5	5	
6	Howell	Austin W.	12679				29			6	6	
	Harbin	Anna	12758				12679			7	7	
	Harbin	Asbury	12758				30-			8	8	
	Hunt	Alma	12764				12758			9	9	
	Hunt	Albert G.	12795				30-			10	10	
	Haggard	Allen	12856				12764			11	11	
	Hobson	Anna E.	12872				30-	40-78	12856	12	12	
	Harbage	Arnett	12951				12872	40-33	12872	13	13	
13	Hobson	Anna	12976	12977	13059		30-	39-201	39-187	39-201	14	14
14	Hofbauer	August H.	12977				12976	13059	12976	13059	15	15
15	Hayman	A. L.	13066				30-			16	16	
16	Haberman	A. E.	13067				13066			17	17	
17	Hoover	A. W.	13076				30-	39-203		18	18	
18	Hobson	Anne	6486				13076	13076		19	19	
19	Hubman	Anna	13165				30-	39-204	6486	20	20	
20	Hamilton	A. M.	13190	13213			13165	6486		21	21	
21	Henneke	Anna J.	13246				30-	39-204	6486	22	22	
22	Hoover	A. W.	13329	13331	13332	13518	31-	39-204	6486	23	23	
23	Humphreys	Anna M.	13479				13190	13213		24	24	
24	Hubman	Amelia	13165				31-	39-278		25	25	
25	Heenan	Annie J.	13604				13246	39-278		26	26	
26							31-	39-287		27	27	
27							13329	13331	13332	28	28	
28							13479			29	29	
29										30	30	
30										31	31	
31										32	32	
32										33	33	
33										34	34	
34										35	35	
35										36	36	
36										37	37	
37										38	38	
38										39	39	
39										40	40	
40										41	41	
41										42	42	
42										43	43	
43										44	44	
44										45	45	
45												

Hill
Hughes
Hutchison
Howell
Harnes
Hathaway
Haines
Hamilton
Hornbeck

Living Executions, Nos.	SURNAMES	CHRISTIAN NAMES	PENDING SUITS, CASE Nos.	Living Judgments, Case Nos.	Living Executions, Nos.
		A			
1					1
2					2
3					3
4					4
5					5
6					6
7					7
8					8
9					9
10					10
11					11
12					12
13					13
14					14
15					15
16					16
17					17
18	Hill	Bertha M.	V 12407		18
19	Hughes	B. F.	X 12548, 12622, 12639	29-476, 29-589, 29-509, 39-123 12548, 12548, 12639, 12548	19
20	Hutchison	Bert	V 12624	29-490 12624	20
21	Howell	Blauche	V 12679	29- 12679	21
22	Harnes	Bernice O.	V 12855	30- 12855	22
23	Hathaway	Bob	P 2364		23
24	Haines J	Burton A.	X 13615	31- 13615	24
25	Hamilton	Bessie	X 13669	31- 13669	25
26	Hornbeck	Beatrice	X 13728	32- 13728	26
27					27
28					28
29					29
30					30
31					31
32					32
33					33
34					34
35					35
36					36
37					37
38					38
39					39
40					40
41					41
42					42
43					43
44					44
45					45

39
2653
39-84
2647

0-78
12856
10-33
2872

39-201 39-187 39-201
3059 12976 13007

9-203
3076
9-204 6486
6-4

9-237 99-253
3190 13213
9-278
3246
9-287
3329

1	SURNAME	CHRISTIAN NAMES	PENDING SUITS, CASE Nos.				Living Judgments, Case Nos.		Living Executions, Nos.		1	SURNAME
1	Harpster	Cyril B.	V				39-111		39-111	1		
2	Hubbard	Charlene	V				12309		12309	2	Hooper	
3	Harris	Le. C.	V	L4			29-		39-22	3	Holderbaum	
4	Holt	Chalmers	V				12452		12452	4		
5	Haas	Carl	V	W			29-473			5		
6	Harris	Charles C.	V				12526			6		
7	Hannawalt	Chas E.	V				29-		39-97	7		
8	Hinkle	Christopher	V				12681		12681	8		
9	Hulse	Clyde	V				29-			9		
10	Harris	C. C.	V				12736			10		
11	Horr	Chas A	V				29-			11		
12	Holycross	C. E.	V				12741			12		
13	Hitchcock	Corinne	V				30-106		39-150	13		
14	Hawley	Clara	V				12823		12823	14		
15	Hays	Charles William	V				30-159			15		
16	Holt	Charles	V				12825			16	Hoffman	
17	Hoffman	Carl L.	V				30-		39-185	17	Holt	
18	Hobson	Charles	V				12878		12895	18	Hickok	
19	Holt	Charles F.	V				30-			19	Holt	
20	Hess	Christina A.	V	F			12895			20	Hinklin	
21	Hinderer	Clara M.	V	XVI			30-		39-	21	Harold	
22	Hinderer	Carl P.	V				13121	16	13121	22	Hickok	
23	Haines	Chandos	V				13183			23	Hughes	
24	Harriman	Carrie N.	V				30-		39-270 40-47	24	Hommel	
25	Hanson	C. J.	V	X-			13237 13593		13237 13593	25	Hartzler	
26	Herd	C. D.	V				31-			26		
27	Herrell	Cora	V				13308		40-113	27		
28	Howard	Gene Jr.	V	X-	X		31-		13313	28		
29	Hildreth	Clarice A.	V				13417	31-		29		
30	Hanson	C. J. Adm.	V				13436			30		
31	Hill	"Ching"	V				31-			31		
32	Herd	Charles S.	V				18483			32		
33	Herd	Clara H.	V							33		
34	Holt	Charles	V							34		
35	Haines	Chandos A.	V							35		
36	Heimlich	C. H.	V				31-			36		
37	Hill	Carrie M.	V				13615			37		
38	Harlan	Clifton	V				31-			38		
39	Hussey	Charles	V				13619			39		
40	Harrison	Carl (W.)	V	E	X-	X	31-	31-		40		
41	Herd	Charles A.	V				13659	2506 13692 13694 13703	13659 13692	41		
42										42		
43										43		
44										44		
45										45		

	SURNAMES	CHRISTIAN NAMES	PENDING SUITS, CASE Nos.	Living Judgments, Case Nos.	Living Executions, Nos.		SURNAMES
1	Harpster	Edna E Walcutt	12309	39-111 12309		1	
2	Hoffman	Edgar Esc	12463			2	Hawkins
3	Hoffman	Edgar	12463			3	
4	Haines	Emma	12566	29-455 12566		4	
5	Hunt	Edith	12735			5	
6	Horr	Elaine	12748	30- 12748		6	
7	Horr	E. Arthur	12748	30- 12748		7	
8	Hunt	Erwin	12764	12764		8	
9	Hallwood	Elie	12781/12805	30-62 30-91 12781 12805	39-141 39-131 12805 12781	9	
10	Haines	E. L.	12799	12799	39-157 12799	10	
11	Hawthorne	Benice J.	12824	30- 12824		11	
12	Hitt	Emmett	12889	30- 12889		12	
13	Hammer	E. H. Luster	12906	12906		13	
14	Howison	Edwin	12914 12915 12989	30-2230- 12914 12915	39-177 12914	14	
15	Hallwood	Elie J.	12923	30- 12923		15	
16	Hatch	Edith	12989			16	
17	Hope	Edith Frances	13085	30- 13085		17	
18	Hostetter	E. B.	13154			18	
19	Hinklin	Eva	13160	30- 13160		19	Hill
20	Hinklin	Elizabeth	13160	30- 13160		20	Huston
21	Hamilton	E. M.	13190	30- 13190	39-237 13190	21	Hampshire
22	Henneke	Edward	13246	31- 13246	39-278 13246	22	Harris
23	Hill	Eugene	13351	31- 13351		23	Hornbeck
24	Hildreth	Evelyn A	13436	31- 13436		24	Harrington
25	Hatton	E. H. Eyer	13507	31- 13507		25	Henderson
26	Hager-Edna	Evelyn	13560	31- 13560		26	Harter
27	Haggard	Benice	13621	31- 13621		27	Hornshu
28	Hudson	Esther E	13708			28	Holt
29	Hatton	E. H.	13739			29	Hall
30	Hollingworth	Ed	13749			30	Hinderer
31						31	Hudson
32						32	Huber
33						33	Hill
34						34	Holt
35						35	
36						36	
37						37	
38						38	
39						39	
40						40	
41						41	
42						42	
43						43	
44						44	
45						45	

Living Executions, Nos.	SURNAMES	CHRISTIAN NAMES	PENDING SUITS, CASE Nos.	Living Judgments, Case Nos.	Living Executions, Nos.
1		E			1
2	Hawkins	Elise	12799 ^V		2
3					3
4					4
5					5
6					6
7					7
8					8
9					9
10					10
11					11
12					12
13					13
14					14
15					15
16					16
17					17
18					18
19	Hill	Fred	12322 ^W		19
20	Huston	Fred	12354 ^W 12459 ^V		20
21	Hampshire	Frank	12439 ^V		21
22	Harris	Francis	12722 ^V		22
23	Hornbeck	Francis	2243 ^W 13728 ^{X-}	32- 13728	23
24	Harrington	Francis	12757 ^W 12997 ^W	30- 12757	24
25	Henderson	F.L.	12884 ^W	30- 12884	25
26	Harter	Fred H.	12947 ^W	30- 12947	26
27	Hornshu	Frank	13043 ^W	30- 13043	27
28	Holt	Frank H.	13210 ^W	30- 13210	28
29	Hall	Francis	13241 ^W	31- 13241	29
30	Hinderer	Fredrick	13284 ^W	31- 13284	30
31	Henderson	F.L. Trustee	13346 ^W	31- 13346	31
32	Haber	Frank	2452 ^D	31- 2452	32
33	Hiel	Fred S.	13564 ^{X-}	31- 13564	33
34	Holt	Fred	2509 ^E		34
35					35
36					36
37					37
38					38
39					39
40					40
41					41
42					42
43					43
44					44
45					45

7-141 39-131
805 12781
9-157
2799

9-177
2914

9-237
3192
7-278
3246

39-41
12354

40-40
13564

SURNAMES		CHRISTIAN NAMES	PENDING SUITS, CASE Nos.			Living Judgments, Case Nos.	Living Executions, Nos.	SURNAMES	
1	Hines	Glew	2135					1	
2	Haines G.M.	Admr.	12423	12700				2	Hawkins
3	Hoffman	Guy	12463			29-575		3	Homesy
4	Hrd	Glen	12621			12621		4	Hobson
5	Heath	Grace	12641					5	Herold
6	Hubman	George	12725	2281	13165			6	Hinklin
7	Holderbaum	Gladys	12739			30- 12739		7	Hinklin
8	Howe	George R.	12743			30- 12743		8	Hodge
9	Holderby	Garland	12821			30- 12821		9	Herold
10	Hancock	Gertrude	12834			30- 12834		10	Hunt
11	Haas	Gladys	12944			30- 12944		11	Hutchinson
12	Hinklin	George W.	13160			30- 13160		12	Harriman
13	Hall	George W.	13299			31- 13299		13	Huffman
14	Hill	George W.	13442			31- 13442		14	Hagen-Hov
15	Hall	George	13456			31- 13456	40-17 13456	15	Hopkins
16	Howe	Geo R. Admr	13748					16	Holt
17								17	
18								18	
19								19	
20								20	
21								21	
22								22	
23								23	
24								24	
25								25	
26								26	
27								27	
28								28	
29								29	
30								30	
31								31	
32	Haines	Harry	12317					32	
33	Haines Mrs.	Harry	12317					33	
34	Huffman,	H.J.	12416					34	
35	Hold	Hazel	12463					35	
36	Hoffman	Howard	12463					36	
37	Hahn	Howard	2193					37	
38	Hobson	Harry	12644	12653		29-523 29 12644 12653	39-84 12644	38	
39	Hare	H.M.	12655			29- 12655	39-110 12655	39	
40	How	Howard M	12748			30- 12748		40	
41	Hayman	H.C. Adm	12759			30- 12759		41	
42	Hickok	Helen	12782			30- 12782		42	
43	Hames	Harold H.	12855			30- 12855		43	
44	Holt	Hazel	12856			30- 12856	40-78 12856	44	
45	Harbage	Helen	12951			30- 12951		45	

Living Executions, Nos.		SURNAMES	CHRISTIAN NAMES	PENDING SUITS, CASE Nos.						Living Judgments, Case Nos.		Living Executions, Nos.	
1	1		H									1	
2	2	Hawkins	Harry	12799								2	
3	3	Homesy	Habit M.	12974								3	
4	4	Hobson	Harry	12976	12977	13059	2323	6486	30-30230	30-	39-187	39-201	4
5	5	Henold	Howard	13105	13310				12976	12977	13059	12976	13059
6	6	Hinklin	Howard	13160					30-				6
7	7	Hinklin	Helen	13160					30-				7
8	8	Hodge	Howard	2354	2370				31-				8
9	9	Herold	H. M.	13327					13327				9
10	10	Hunt	Harriett Brooks	13357									10
11	11	Hutchinson	Harry	13501	13651				X-		40-70		11
12	12	Harriman	Harry	2476					13651		13651		12
13	13	Huffman	H. J. Adm.	13559									13
14	14	Hager	Howard Ethel	13560					31				14
15	15	Hopkins	Henry M.	2511					31-				15
16	16	Holt	Hazel	13720					32-				16
17	17								13720				17
18	18												18
19	19												19
20	20												20
21	21												21
22	22												22
23	23												23
24	24												24
25	25												25
26	26												26
27	27												27
28	28												28
29	29												29
30	30												30
31	31												31
32	32												32
33	33												33
34	34												34
35	35												35
36	36												36
37	37												37
38	38												38
39	39												39
40	40												40
41	41												41
42	42												42
43	43												43
44	44												44
45	45												45

17
456

9-84
2644
39-110
2655

0-78
2856

SURNAME		CHRISTIAN NAMES	PENDING SUITS, CASE Nos.	Living Judgments, Case Nos.	Living Executions, Nos.	SURNAME
1	Hoffman	Ida May	12463			1
2	Herd	Ina L.	12621	29-575		2
3	Howell	Ida	12679	12621		3
4	High	Irvin M.	13051	29- 12679 30- 13051		4
5	High	Mrs. Irvin M.	13051	30- 13051		5
6	Herd	Ida F.	13313	31- 13313		6
7	Huston	I. J.	13354	31- 13354		7
8	Huston	Ida B.	13354	31- 13354		8
9	Henderson	Ida	13422	31- 13422		9
10	Hansberger	Ida	13587	31- 13587		10
11						11
12						12
13						13
14						14
15						15
16						16
17						17
18						18
19						19
20						20
21						21
22						22
23						23
24	Haines	John	12397	29-156 12397	39-9 12397	24
25	Herriott	J. R.	12403	29- 12403	39- 12403	25
26	Herriott	Juell	12403	29- 12403	39- 12403	26
27	Huns	James H.	2182 12735			27
28	Horn	Jacob L.	12514	29-457 12514	39-80 12514	28
29	Haines	John	12514			29
30	Harris	J. Blaine	12526 12982	29-403 12526		30
31	Huffman	James	12668	29- 12668		31
32	Ham	Jay	12674	29- 12674		32
33	Herriott	Joseph Moses	12721	29- 12721		33
34	Herriott	John	12721	29- 12721		34
35	Haines	J. C.	12799	30- 12799	39-157 12799	35
36	Howser	Jacob	12872	30- 12872	40-33 12872	36
37	Hegenlocher	Jennie	12953	30- 12953		37
38	Harter	Jessie	12947	30- 12947		38
39	Harter	Jessie Executrix	12947	30- 12947		39
40	Haines	James C.	13007			40
41	Harris	Jacob J.	13033			41
42	Haines	J. C.	13070	30- 13070		42
43	Hoover	Gene	13133			43
44	Hinklin	John H.	13160	30- 13160		44
45	Howland	Jesse L.	13199 13284	31- 13284		45

Living Executions, Nos.	SURNAMES	CHRISTIAN NAMES	PENDING SUITS, CASE Nos.	Living Judgments, Case Nos.	Living Executions, Nos.
1	Herriott	J R.	V 12572.	29-491 12572	39- 12572.
2	Herriott	Juell	V 12572.	29-491 12572.	39- 12572
3	Hinderer	J. O. Fr	W 13199	31- 13199	39-236 13199
4	Hinderer	John F.	W 13284	31- 13284	
5	Harriman	John	W- 13299.		
6	Hearn	Jas. F.	W- 13326	31- 13326	
7	Hollycross	Jennie	W- 13335	31- 13335	
8	Hosely	J. A.	W- 13442 13445		
9	Houlard	Jesse L.	W- 13411		
10	Humphrey	John Morris	X- 13479		
11	Humphrey	Julia Mae	X- 13479		
12	Hoyser	J. M.	X- 13509	31- 13509	40-35 13509
13	Holmes	Jennie	X- 13517 13535	31- 13517 13535	
14	Haines	James D.	X- 13615	31- 13615	
15	Houchard	John	W- 13499		
16	Henderson	John	X- 13654	31- 13654	
17	Heldreth	J. M.	X- 13691		
18	Hartzler	J. B.	X- 13705	32- 13705	40-82 13705
19	Hornberger	J. B.	X- 13717	32- 13717	40-81 13717
20	Harrington	John W.	X- 13720	32- 13720	
21	Hobbe	Jo. E.	X- 13748	32- 13748	40.
22					
23					
24					
25					
26					
27					
28					
29					
30					
31					
32					
33					
34					
35					
36					
37					
38					
39					
40					
41					
42					
43					
44					
45					

1-9
2397
7-
2403
9-
2403

9-80
12514

9-157
2799
0-33
2872

SURNAMES		CHRISTIAN NAMES	PENDING SUITS, CASE Nos.				Living Judgments, Case Nos.			Living Executions, Nos.			SURNAMES	
1		J										1	1	
2												2	2	
3												3	3	
4												4	4	
5												5	5	
6												6	6	
7												7	7	
8												8	8	
9												9	9	
10												10	10	
11												11	11	
12												12	12	
13												13	13	
14												14	14	
15												15	15	
16												16	16	
17												17	17	
18												18	18	
19												19	19	
20												20	20	
21												21	21	
22												22	22	
23												23	23	
24												24	24	
25												25	25	
26												26	26	
27												27	27	
28												28	28	
29												29	29	
30												30	30	
31												31	31	
32												32	32	
33												33	33	
34												34	34	
35												35	35	
36												36	36	
37												37	37	
38												38	38	
39												39	39	
40												40	40	
41												41	41	
42												42	42	
43												43	43	
44												44	44	
45												45	45	

Living Executions, Nos.

SURNAMES

CHRISTIAN NAMES

PENDING SUITS, CASE Nos.

Living Judgments, Case Nos.

Living Executions, Nos.

J

1 1
 2 2
 3 3
 4 4
 5 5
 6 6
 7 7
 8 8
 9 9
 10 10
 11 11
 12 12
 13 13
 14 14
 15 15
 16 16
 17 17
 18 18
 19 19
 20 20
 21 21
 22 22
 23 23
 24 24
 25 25
 26 26
 27 27
 28 28
 29 29
 30 30
 31 31
 32 32
 33 33
 34 34
 35 35
 36 36
 37 37
 38 38
 39 39
 40 40
 41 41
 42 42
 43 43
 44 44
 45 45

1
 2
 3
 4
 5
 6
 7
 8
 9
 10
 11
 12
 13
 14
 15
 16
 17
 18
 19
 20
 21
 22
 23
 24
 25
 26
 27
 28
 29
 30
 31
 32
 33
 34
 35
 36
 37
 38
 39
 40
 41
 42
 43
 44
 45

1	SURNAMES	CHRISTIAN NAMES	PENDING SUITS, CASE Nos.				Living Judgments, Case Nos.		Living Executions, Nos.		1	SURNAMES
			V	W								
1	Holbert	Katheleme	V							1	Huston	
2	Holt	Katie E.	W	12476			30-			2	Hatcher	
3				13210			13210			3	Huffman	
4										4	Harris	
5										5	Hulse	
6										6	Harris	
7										7	Howe	
8										8	Horr	
9										9	Haggard	
10										10	Haggard	
11										11	Huffman	
12										12	Haines	
13										13	Harris	
14										14	Hayes	
15										15	Jordan	
16										16	Herold	
17										17	Hinklin	
18										18	Hinklin	
19	Howe	Lucinda	V	12448						19	Hibman	
20	Hall	Leighton E.	V	12502						20	Holtzberg	
21	Haldy	Louis C.	V	12548			29-476 29-589	39-		21	Hastings	
22	Heiny	Mary	V	12592			12548 12548	12548		22	Hastings	
23	Hite	Lucinda	V	12616						23	Hauk	
24	Hatcher	L. E.	V	12636			29-510	39-87		24	Hall	
25	Harrington	Leonard	V	12757	D	W	12636	12636		25	Hush	
26	Horvick	Lizzie	W	12920			30-			26	Hutchinson	
27	Hagenlocker	Lulu	W	12953			12757			27	Hawby	
28	Hensel	Lutetia	D	2298	W		30-			28	Haines	
29	Hendrickson	Libby	W	13036			2298			29	Hawland	
30	Hinklin	L. R.	W	13160			30-			30	Holt	
31	Henneke	Louis	W	13246			13035			31	Hauk	
32	Holtzberg	Laurence	W	13284			30-			32		
33	Haines	Lucille	X-	13593	X-		13160			33		
34	Hidorn	L. E.	X-	13603			31-		39-218	34		
35	Henderson	Lornie H.	X-	13654			13246		13246	35		
36	Hoover	Leona	X-	13701			13284			36		
37							31-			37		
38							31-			38		
39							31-			39		
40							31-			40		
41							31-			41		
42							31-			42		
43							31-			43		
44							31-			44		
45							31-			45		

Living Executions, Nos.	SURNAMES	CHRISTIAN NAMES	PENDING SUITS, CASE Nos.		Living Judgments, Case Nos.	Living Executions, Nos.
1	Huston	Mildred	12354	12459		1
2	Hatches	Mary	12480	12563	29-526 12563	2
3	Huffman	Mary	12668			3
4	Harris	Minnie K	12672			4
5	Hulse	Mary	12738			5
6	Harris	Minnie K	12781	13013	50- 12741	6
7	Howe	Mary Lillian	12743		50- 12743	7
8	Horr	Myrtle M	12748		30- 12748	8
9	Haggard	Mildred	12856		30- 12856	9
10	Haggard	Marvin	12856		30- 12856	10
11	Hubman	Matilda	2280		30- 2280	11
12	Haines	M. Grant	13007			12
13	Harris	Mary Etta	13033			13
14	Hayes	Marie M	13054		30- 13054	14
15	Horden	Marvin	1325			15
16	Herold	Maggie	13105-13327		31- 13327	16
17	Hindlin	Mary	13160		30- 13160	17
18	Hindlin	Mary A.	13160		30- 13160	18
19	Hubman	Matilda	13165		30- 13165	19
20	Holtzberg	Mabel	13284		31- 13284	20
21	Hastings	Mildred	13285			21
22	Hastings	Morris	13285		31- 13285	22
23	Haulk	Minnie	13311			23
24	Hall	May	13456		31- 13456	24
25	Hush	Mollie	13507		31- 13507	25
26	Hutchinson	Mollie M	13501	13651		26
27	Hawby	Maud	13549		31- 13549	27
28	Haines	Mabelle	13615		31- 13615	28
29	Howland	Mae	13669		31- 13669	29
30	Holt	Milton	13703			30
31	Haulk	Minnie Entwistle	13713		32- 13713	31
32						32
33						33
34						34
35						35
36						36
37						37
38						38
39						39
40						40
41						41
42						42
43						43
44						44
45						45

9-
2548

9-87
12636

7-278
3246

0-47
13593
0-55
13603

SURNAMES		CHRISTIAN NAMES	PENDING SUITS, CASE Nos.	Living Judgments, Case Nos.	Living Executions, Nos.	SURNAMES
1		M				1
2						2
3						3
4						4
5						5
6						6
7						7
8						8
9						9
10						10
11						11
12						12
13						13
14						14
15						15
16						16
17						17
18						18
19						19
20						20
21						21
22						22
23						23
24						24
25						25
26						26
27						27
28						28
29						29
30						30
31						31
32	Hommell	N. P.	V 12409	29- 12409	39-12 12409	32
33	Hoffman	Nellie	V 12463			33
34	Heberling	Nannie Adm	V 12698	30- 12698		34
35	Howison	Neil	W 12989			35
36	Hayman	Nellie	W 13066	30- 13066		36
37	Holley	Nannie	D 2328	30- 2328		37
38	Hall	Nellie	W 13241			38
39	Harris	Tina E.	X- 13501	31- 13501		39
40	Henderson	Nellie M	X- 13750	32- 13750		40
41						41
42						42
43						43
44						44
45						45

Living Executions, Nos.	SURNAMES	CHRISTIAN NAMES	PENDING SUITS, CASE Nos.	Living Judgments, Case Nos.	Living Executions, Nos.
1	Hoffman	Ocie	V 12463		1
2	Holt	Onile	V 12463		2
3	Harlan	Ora	W 12886	30- 12886	3
4	Hope	Orlando C.	W 13085		4
5	Howard	Otto Nathan	X- 13659	31- 13659	40-88 13659
6					6
7					7
8					8
9					9
10					10
11					11
12					12
13					13
14					14
15	Haines	Pearl C.	W 13007	W 13070	15
16	Hicks	Paul	X- 2375		16
17	Hutchinson	P.E.	W- 13358		17
18	Hill	Pearl E	X- 13628		18
19	Hudson	Pearl A	X- 13708		19
20	Hollingsworth	Paul	X- 13749		20
21					21
22					22
23					23
24					24
25					25
26					26
27					27
28					28
29					29
30					30
31					31
32					32
33					33
34					34
35					35
36		Q			36
37					37
38					38
39					39
40					40
41					41
42					42
43					43
44					44
45					45

39-12
2409

SURNAMES		CHRISTIAN NAMES	PENDING SUITS, CASE Nos.				Living Judgments, Case Nos.	Living Executions, Nos.	SURNAMES		
1	Hill	Rose	12322					1	1	Hutchison	
2	Hill	Raymond	2152	10-2469	10-2500	E-2503	29-12409	39-12409	2	2	Haneck
3	Houmell	R. E.	12409						3	3	Hill
4	Harpster	R. C.	12433						4	4	Hart
5	Hoffman	Roy	12463						5	5	Horovitz
6	Harble	Ruth	12488						6	6	Hughes
7	Harris	Ruth	12526				29-403 12526		7	7	Hoskins
8	Harper	Richard	2231					8-54 2231	8	8	Hill
9	Holman	R. E.	12861				30-12861		9	9	Hoskins
10	Hill	Ruth	12919				30-12919		10	10	Heidorn
11	Honey	Rose S.	12974						11	11	Haines
12	Howison	Robert	12989						12	12	Haines
13	Harriman	Roy	13299						13	13	Harrison
14	Heenan	Robert	13608						14	14	Hazen
15	Henny	Ruth, Exec.	13669						15	15	
16	Hendy	Ruth	13669				31-13669		16	16	
17	Hobber	Robert	13701						17	17	
18	Holland	Robert L.	13711						18	18	
19	Hershman	Ray	13713				32-13713		19	19	
20	Hershman	Roe	13713				32-13713		20	20	
21									21	21	
22									22	22	
23									23	23	
24									24	24	
25									25	25	
26									26	26	
27									27	27	
28									28	28	
29									29	29	
30									30	30	
31									31	31	
32									32	32	
33									33	33	
34									34	34	
35									35	35	
36									36	36	
37									37	37	
38									38	38	
39									39	39	
40									40	40	
41									41	41	
42									42	42	
43									43	43	
44									44	44	
45									45	45	

Living Executions, Nos.	SURNAMES	CHRISTIAN NAMES	PENDING SUITS, CASE Nos.	Living Judgments, Case Nos.	Living Executions, Nos.
	Hutchisson	S. T.	V 12639	29- 12639	1
	Hanek	Silvia S	W 12701	29- 12701	2
9-52 12409	Hill	Susan Watts	W 13027		3
	Hart	Stephen J Adm.	W- 13271		4
	Horowitz	Sam	W- 13325		5
	Hughes	Stella	W- 13399	31- 13399	6
	Hoskins	Samuel A	W- K- 13423 13499	31- 13499	7
8-54 2231	Hill	S. W.	W- 13442	31- 13442	8
	Hoskins	S. A. spec.	X- 13499	31- 13499	9
	Heidorn	S. J.	X- 13603	31- 13603	10
	Haines	Sylvia M. Adm.	X- 13615		11
	Haines	Sylvia M.	X- 13615	31- 13615	12
	Harrison	Samuel	X- 13659	31- 13659	13
	Hazen	Susan R.	X- 13750	32- 13750	14
					15
					16
					17
					18
					19
					20
					21
					22
					23
					24
					25
					26
					27
					28
					29
					30
					31
					32
					33
					34
					35
					36
					37
					38
					39
					40
					41
					42
					43
					44
					45

40-55
13603

1	SURNAMES	CHRISTIAN NAMES	PENDING SUITS, CASE Nos.					Living Judgments, Case Nos.		Living Executions, Nos.		SURNAMES		
1	Hoffman	Theo	V								1	1		
2	Hallwood	J. H.	V	V	V	V	30-58	30-62	30-91	39-126	39-131	39-141	2	2
3	Hallwood	J. H.	V				12773	12781	12805	12773	12781	12805	3	3
4	Harlan, Thomas	G. Lipton	V				12826						4	4
5	Hallwood	Thomas H.	W				30-						5	5
6	Hinton	Thomas	W				12886						6	6
7	Henderson	Thomas R.	X-				12923						7	7
8													8	8
9													9	9
10													10	10
11													11	11
12													12	12
13													13	13
14													14	14
15													15	15
16													16	16
17													17	17
18													18	18
19													19	19
20													20	20
21													21	21
22													22	22
23													23	23
24													24	24
25													25	25
26													26	26 Hall
27													27	27 Humphrey
28													28	28 Howison
29													29	29 Harlan
30													30	30
31													31	31
32													32	32
33													33	33
34													34	34
35													35	35
36													36	36
37													37	37
38													38	38
39													39	39
40													40	40
41													41	41
42													42	42
43													43	43
44													44	44
45													45	45

Living Executions, Nos.	SURNAMES	CHRISTIAN NAMES	PENDING SUITS, CASE Nos.	Living Judgments, Case Nos.	Living Executions, Nos.
		T			
1					1
2					2
3					3
4					4
5					5
6					6
7					7
8					8
9					9
10					10
11					11
12					12
13					13
14					14
15					15
16		U			16
17					17
18					18
19					19
20					20
21					21
22					22
23					23
24					24
25					25
26	Hall	Virgie M.	V 12502		26
27	Humphrey	Victoria	W 13077		27
28	Howison	Virginia	W 12989		28
29	Harlan	Taletta	X 13630	31- 13630	29
30					30
31					31
32					32
33					33
34					34
35					35
36					36
37					37
38					38
39					39
40					40
41					41
42					42
43					43
44					44
45					45

9-12639-13189-141
2773 12781 12805

	SURNAMES	CHRISTIAN NAMES	PENDING SUITS, CASE Nos.	Living Judgments, Case Nos.	Living Executions, Nos.		SURNAMES
1	Howard	Walter	12376			1	1
2	Hubbard	William	12384			2	2
3	Hill	Wesley	12407			3	3
4	Hildreth	Willard	2202			4	4
5	Hartman	Walter	12588	29-550 12588		5	5
6	Hudson	W. P. Adm	12649	29- 12649		6	6
7	Haneck	W. A.	12701	29- 12701		7	7
8	Howard	Walter	12820	30- 12820		8	8
9	Holderby	Winnie	12821	30- 12821		9	9
10	Hitchcock	Walter	12825	30-159 12825		10	10
11	Hancock	Willis S.	12834	30- 12834		11	11
12	Holt	W. E.	12856	30- 12856	40-78 12856	12	12
13	Hagenlocker	William	12953	30- 12953		13	13
14	Harrison	Walter C.	12989	30- 12989		14	14
15	Hill	Wilbert C.	13020 13027	30- 30- 13020 13027	39-215 13020	15	15
16	Hendrickson	William	13036	30- 13036		16	16
17	Hamilton	W. W.	13213	30- 13213	39-253 13213	17	17
18	Hamilton	Mrs. W. W.	13213	30- 13213	39-253 13213	18	18
19	Hildreth	Wilbur	2885 2586			19	19
20	Harriman	William	13299			20	20
21	Hall	Wilson	13500			21	21
22	Hildreth	William M.	13374	31- 13374		22	22
23	Hyder	William H. S.	13425	31- 13425		23	23
24	Howdyshell	W. G. spec.	13483			24	24
25	Holt	W. E.	13491	31- 13491	40- 13491	25	25
26	Harris	William F.	13501	31- 13501		26	26
27	Harmow	W. D. (Comm)	13556			27	27
28	Hatcher	W. M.	13660	31- 13660	40-72 13660	28	28
29	Hausch	William F.	13713	32- 13713		29	29
30						30	30
31						31	31
32						32	32
33						33	33
34						34	34
35						35	35
36						36	36
37						37	37
38						38	38
39						39	39
40						40	40
41						41	41
42						42	42
43						43	43
44						44	44
45						45	45

Haines

Living Executions, Nos.

1
2
3
4
5
6
7
8
9
10
11
12
13
14
15
16
17
18
19
20
21
22
23
24
25
26
27
28
29
30
31
32
33
34
35
36
37
38
39
40
41
42
43
44
45

1
2
3
4
5
6
7
8
9
10
11
12
13
14
15
16
17
18
19
20
21
22
23
24
25
26
27
28
29
30
31
32
33
34
35
36
37
38
39
40
41
42
43
44
45

SURNAMES

CHRISTIAN NAMES

PENDING SUITS, CASE Nos.

Living Judgments, Case Nos.

Living Executions, Nos.

1
2
3
4
5
6
7
8
9
10
11
12
13
14
15
16
17
18
19
20
21
22
23
24
25
26
27
28
29
30
31
32
33
34
35
36
37
38
39
40
41
42
43
44
45

W

10-78
12856

39-215
3020

39-253
13213
39-253
13213

40-
13491

10-72
13660

X

Y

Haines

Z. T.

✓
12566

29-455
12566

CORPORATIONS, FIRM NAMES, ETC.		PENDING SUITS, CASE Nos.						Living Judgments, Case Nos.			Living Executions, Nos.		
1	Hunt Milling Co.	2-4 6448						29-156	29		39-9		
2	Haines & Sullivan (partnership)	12397						12397			12397		
3	The Hardin County Bank Co.	12409	12410	12519	12520	12815	12816	12409	12410	12815	12409	12410	
4	H. J. Huffman & Co.	12416	12478	12498	12610			29	29	29-471	39	39-53	39-73
5	Hudson Essex Motor Sales (Kenton)	12520						29			39		
6	Harry Franks Sons Co	6476											
7	Hallwood & Cochran	12774											
8	H. J. Huffman & Co.	12801									30-88		
9	The Hatfield-Campbell Lumber Co.	12836						30-			12801		
10	Holycross Music Store	12869									39-		
11	Hamilton Bank E. Liberty	12882	13112	13174	6503			30-	30-				
12	Huntington Nat'l Bank	12923						13112	13174				
13	Hiett & Chapman	12959											
14	Howland Hardware Co.	13199	13284					31-					
15	Hibbens John H. Dry Goods Co	13193						13284					
16	Home Loan Company Urbana	13369						31-					
17	Huber Manufacturing Co.	13642						13369					
18	Home Insurance Co of N.Y.	13722	13754					31-					
19								13642					
20													
21													
22													
23													
24													
25													
26													
27													
28													
29													
30													
31													
32													
33													
34													
35													
36													
37													
38													
39													
40													
41													
42													
43													
44													
45													

CORPORATIONS, FIRMS	
1	
2	
3	
4	
5	
6	
7	
8	
9	
10	
11	
12	
13	
14	
15	
16	
17	
18	
19	
20	
21	
22	
23	
24	
25	
26	
27	
28	
29	
30	
31	
32	
33	
34	
35	
36	
37	
38	
39	
40	
41	
42	
43	
44	
45	

	SURNAMES	CHRISTIAN NAMES	PENDING SUITS, CASE Nos.	Living Judgments, Case Nos.	Living Executions, Nos.		SURNAMES
1	<i>Ingman</i>	<i>Albert</i>	<i>12497</i>	<i>29-446</i> <i>12497</i>		1	1
2						2	2
3						3	3
4						4	4
5						5	5
6						6	6
7						7	7
8						8	8
9						9	9
10						10	10
11						11	11
12						12	12
13						13	13
14						14	14
15						15	15 <i>Iseubarger</i>
16						16	16
17						17	17
18		B				18	18
19						19	19
20						20	20
21						21	21
22						22	22
23						23	23
24						24	24
25						25	25
26						26	26
27						27	27
28						28	28
29						29	29
30		C				30	30
31						31	31 <i>Irwin</i>
32						32	32
33						33	33
34						34	34
35						35	35
36						36	36
37						37	37
38						38	38
39						39	39
40						40	40
41						41	41
42						42	42
43						43	43
44						44	44
45						45	45

Living Executions, Nos.	SURNAMES	CHRISTIAN NAMES	PENDING SUITS, CASE Nos.	Living Judgments, Case Nos.	Living Executions, Nos.
1		D			1
2					2
3					3
4					4
5					5
6					6
7					7
8					8
9					9
10					10
11					11
12					12
13					13
14					14
15	Isenbarger	Emma ^r	12543	29-458 12543	15
16					16
17					17
18					18
19					19
20					20
21					21
22					22
23					23
24					24
25					25
26					26
27					27
28					28
29					29
30					30
31	Irwin	Flossie A.	13542		31
32					32
33					33
34					34
35					35
36					36
37					37
38					38
39					39
40					40
41					41
42					42
43					43
44					44
45					45

	SURNAMES	CHRISTIAN NAMES	PENDING SUITS, CASE Nos.	Living Judgments, Case Nos.	Living Executions, Nos.		SURNAMES
1	Irwin	George	^V 2159			1	1 Immel
2						2	2
3						3	3
4						4	4
5						5	5
6						6	6
7						7	7
8						8	8
9						9	9
10						10	10
11						11	11
12						12	12
13						13	13
14						14	14
15						15	15
16						16	16
17						17	17
18						18	18
19		H				19	19
20						20	20
21						21	21
22						22	22
23						23	23
24						24	24
25						25	25
26						26	26
27						27	27
28						28	28
29						29	29
30						30	30
31						31	31
32						32	32
33						33	33
34		I				34	34
35						35	35
36						36	36
37						37	37
38						38	38
39						39	39
40						40	40
41						41	41
42						42	42
43						43	43
44						44	44
45						45	45

Living Executions, Nos.		SURNAMES	CHRISTIAN NAMES	PENDING SUITS, CASE Nos.	Living Judgments, Case Nos.	Living Executions, Nos.
1	1	Jammel	John	w 13166		1
2	2					2
3	3					3
4	4					4
5	5					5
6	6					6
7	7					7
8	8					8
9	9					9
10	10					10
11	11					11
12	12					12
13	13					13
14	14					14
15	15					15
16	16					16
17	17					17
18	18					18
19	19					19
20	20					20
21	21					21
22	22					22
23	23					23
24	24					24
25	25					25
26	26					26
27	27					27
28	28					28
29	29					29
30	30					30
31	31					31
32	32					32
33	33					33
34	34					34
35	35					35
36	36		K			36
37	37					37
38	38					38
39	39					39
40	40					40
41	41					41
42	42					42
43	43					43
44	44					44
45	45					45

	SURNAMES	CHRISTIAN NAMES	PENDING SUITS, CASE Nos.	Living Judgments, Case Nos.	Living Executions, Nos.		SURNAMES
1		L				1	1
2						2	2
3						3	3
4						4	4
5						5	5
6						6	6
7						7	7
8						8	8
9						9	9
10						10	10
11						11	11
12						12	12
13						13	13
14		M				14	14
15						15	15
16						16	16
17						17	17
18						18	18
19						19	19
20						20	20
21						21	21
22						22	22
23						23	23
24						24	24
25						25	25
26						26	26
27						27	27
28		N				28	28
29						29	29
30						30	30
31						31	31
32						32	32
33						33	33
34						34	34
35		O				35	35
36						36	36
37						37	37
38						38	38
39						39	39
40						40	40
41						41	41
42						42	42
43						43	43
44						44	44
45						45	45

Isigman

Living Executions, Nos.		SURNAMES	CHRISTIAN NAMES	PENDING SUITS, CASE Nos.	Living Judgments, Case Nos.	Living Executions, Nos.
1	1		P			1
2	2					2
3	3					3
4	4					4
5	5					5
6	6					6
7	7					7
8	8					8
9	9					9
10	10					10
11	11					11
12	12					12
13	13					13
14	14					14
15	15					15
16	16		Q			16
17	17					17
18	18					18
19	19					19
20	20					20
21	21					21
22	22					22
23	23	<i>Sigman</i>	Rose B.	12497	29-446 12497	23
24	24					24
25	25					25
26	26					26
27	27					27
28	28					28
29	29					29
30	30					30
31	31					31
32	32					32
33	33		S			33
34	34					34
35	35					35
36	36					36
37	37					37
38	38					38
39	39					39
40	40					40
41	41					41
42	42					42
43	43					43
44	44					44
45	45					45

I
J
K
L
M
N

	SURNAMES	CHRISTIAN NAMES	PENDING SUITS, CASE Nos.	Living Judgments, Case Nos.	Living Executions, Nos.
1		T			
2					
3					
4					
5					
6					
7					
8					
9		U			
10					
11					
12					
13					
14					
15		V			
16					
17					
18					
19					
20	Isenbarger	W ^m C. ✓	12543	29-458 12543	
21					
22					
23					
24					
25					
26					
27					
28					
29		X			
30					
31					
32					
33					
34		Y			
35					
36					
37					
38					
39		Z			
40					
41					
42					
43					
44					
45					

8.

	CORPORATIONS, FIRMS
1	In re-Estate of Ly
2	In Re ^{1st} Methodist
3	Church, M
4	International
5	In re-Estate of Man
6	In re-Habeas Corp
7	In re-George Sug
8	" " Estate of Sa
9	Industrial Comm
10	In re-Liquidat
11	Farmers' Deposit
12	International
13	In re-Liquidation
14	" " Estate of Ju
15	" " Combination
16	Common Pleas
17	In re-Estate of Cal
18	In re Estate of Joh
19	" " Estate of Home
20	" " Guardianship of
21	In re habeas
22	In re estate, M
23	Industrial Com
24	In re-Presbyter
25	Irwin Farmers Ha
26	In re-Will of Lou
27	" " Transfer Funds
28	" " " " "
29	" " " " " Mi
30	" " " " " " "
31	" " Appeal Co.
32	" " Transfere
33	
34	
35	
36	
37	
38	
39	
40	
41	
42	
43	
44	
45	

Living Executions, Nos.
1
2
3
4
5
6
7
8
9
10
11
12
13
14
15
16
17
18
19
20
21
22
23
24
25
26
27
28
29
30
31
32
33
34
35
36
37
38
39
40
41
42
43
44
45

CORPORATIONS, FIRM NAMES, ETC.	PENDING SUITS, CASE Nos.	Living Judgments, Case Nos.	Living Executions, Nos.
1 In re-Estate of Lydia A. Bodine	V 12501	29-463 12501	1
2 In re ^{1st} Methodist Episcopal Church, Mansville	V 12669		2
3			3
4 International Harvester Co	V W 12678 13170		4
5 In re-Estate of Mary J. Vorbury dec'd	V 12835	30- 12835	5
6 In re-Habeas Corpus Ruth Schuler	V 12848	30- 12848	6
7 In re-George Jugg Jr. ex parte	W 12867	30- 12867	7
8 " " Estate of Sarah J. Harrison	W W- 12983 13454		8
9 Industrial Commission of Ohio	W W 12984 13005		9
10 In re-Liquidation of The Farmers Deposit Bank, Richmond	W 13191		10
11		30- 13192	11
12 International Harvester Co.	W 13192		12
13 In re Liquidation Union Bkg Co	W- 13255		13
14 " " Estate of Julia P. Lyons	W- 13289		14
15 " " Combination of Debatable	W 13348		15
16 Common Pleas Courts Ex parte	W		16
17 In re Estate of Elizabeth Nicol	W 13414		17
18 In re Estate of John D. Chris dec'd	W- 13429		18
19 " " Estate of Homer Jolley dec'd	W- 13448		19
20 " " Guardianship of John Smith	W- 13451		20
21 In re habeas Robert Fish	X 13477		21
22 In re estate Mary Stalden dec'd	X 13482		22
23 Industrial Commission of Ohio	X- X- X- X- X- 13521 13629 13647 13652 13687	31- 31- 31- 13521 13647 13652	23
24 In re - Presbyterian Church	X- 13527		24
25 Irwin Farmers Hardware Co.	W 13433		25
26 In re-Will of Louis F. Blue	X- 13498		26
27 " " Transfer Funds Village of Richmond	X 13617		27
28 " " " Dover Township	X- 13633		28
29 " " " Milford Center, Ohio	X- 13644		29
30 " " " Unionville Ctr.	X- 13699		30
31 " " Appeal Co. Ditch #269	X- 13731		31
32 " " Transfer funds Liberty Twp	X- 13745		32
33			33
34			34
35			35
36			36
37			37
38			38
39			39
40			40
41			41
42			42
43			43
44			44
45			45

I
J
K
L
M
N

SURNAMES		CHRISTIAN NAMES	PENDING SUITS, CASE Nos.			Living Judgments, Case Nos.	Living Executions, Nos.	SURNAMES	
1	Jones	Alice E.	✓ 12309					1	Johnson
2	Jacobs	Alyna B	✓ 12428					2	James
3	Jenkins	A. J.	✓ 12481	✓ 12504	✓ 12516			3	James
4	Jones	Annette M	✓ 12670			29 12670		4	Jeffers
5	Jones	Arthur A.	✓ 12847			30- 12847		5	Jackson
6	Johnson	Allie	✓ 12989					6	
7								7	
8								8	
9								9	
10								10	
11								11	
12								12	
13								13	
14								14	
15								15	
16								16	
17								17	
18								18	
19								19	
20								20	
21								21	
22								22	
23								23	
24								24	
25								25	
26								26	
27	Johnson	Bessie	✓ 12440					27	
28	Jolliff	B. K.	W 13138	L-4 6488		30- 13138	L-4 6488	28	
29							39-224 13138	29	Jolliff
30								30	Jeffers
31								31	Johnson
32								32	
33								33	
34								34	
35								35	
36								36	
37								37	
38								38	
39								39	
40								40	
41								41	
42								42	
43								43	
44								44	
45								45	

H
I
J

Living Executions, Nos.	SURNAMES	CHRISTIAN NAMES	PENDING SUITS, CASE Nos.	Living Judgments, Case Nos.	Living Executions, Nos.
1	Johnson	Chas B.	V 12598.	29-568 12598	1
2	James	Clara	W 12953	30- 12953	2
3	James	Charles	W 13044	30- 13044	3
4	Jeffers	Carl H.	W- 13306		4
5	Jackson	charles	X- 13732.		5
6					6
7					7
8					8
9					9
10					10
11					11
12					12
13					13
14					14
15					15
16					16
17					17
18					18
19					19
20					20
21					21
22					22
23					23
24					24
25					25
26					26
27					27
28					28
29	Colliff	David	W 2221		29
30	Jeffers	blowby	W- 13306		30
31	Johnson	D. H.	X- 13756.		31
32					32
33					33
34					34
35					35
36					36
37					37
38					38
39					39
40					40
41					41
42					42
43					43
44					44
45					45

4 39-224
488 13138

J
K
L
M
N

SURNAMES		CHRISTIAN NAMES	PENDING SUITS, CASE Nos.		Living Judgments, Case Nos.	Living Executions, Nos.	SURNAMES	
1	Johnson	Edward A.	12311				1	1
2	"	Elma A.	12312				2	2
3	Johns	Elias	2150				3	3
4	January	Edwin H.	12415				4	4
5	Jeffries	Eva	12421			39-96 12421	5	5
6	Jacobs	Effie	12428				6	6
7	Johnson	Estella	12598		29-568 12598		7	7
8	Jones	Eva C.	12847		30- 12847		8	8
9	Johnson	Edward A.	12893		30- 12893		9	9
10	Jones	Edward	13050		30- 13050		10	10
11	Jones	Edward C.	13139		30- 13139		11	11
12	Jones	Edith J.	13139		30- 13139		12	12
13	Jones	E.C.	13158		30- 13158	39-240 13158	13	13
14	Jeffers	Emerson	13306		32- 13306		14	14
15	Jolliff	Elmer G.	13743		13743		15	15
16							16	16
17							17	17
18							18	18
19							19	19
20							20	20
21							21	21
22							22	22
23							23	23
24							24	24
25	Johnson	E. R.	12324	12373	29-75 29- 12324 12373	38-283 39-2 12324 12373	25	25
26	Jones	Flora	12769		29- 12769		26	26
27	Jordan	Flourence	12820		30- 12820		27	27
28	Johnston	Floyd A.	12912		30- 12912		28	28
29							29	29
30							30	30
31							31	31
32							32	32
33							33	33
34							34	34
35							35	35
36							36	36
37							37	37
38							38	38
39							39	39
40							40	40
41							41	41
42							42	42
43							43	43
44							44	44
45							45	45

Jenkins
Jolliff
Jordan
Johnson
Jackson

Johnson
Johnson
James
Jackson
Jeffries

H
I
J

Living Executions, Nos.	SURNAMES	CHRISTIAN NAMES	PENDING SUITS, CASE Nos.	Living Judgments, Case Nos.	Living Executions, Nos.
		G			
1					1
2	Jenkins	Grace	V 12516		2
3	Jolliff	Grand	V 12606	29-503 12606	39-81 12606
4	Jordon	George C.	V 12851		
5	Johnson	Glenn C.	W 12869	30-155 12869	39-171 12869
6	Jackson	Glenda	X- 13732		
7					
8					
9					
10					
11					
12					
13					
14					
15					
16					
17					
18					
19					
20					
21					
22					
23					
24					
25					
26					
27	Johnson	H. P.	V 12324	29-75 12324	38-283 12324
28	Johnson	Harold	II 2169 2170		
29	James	Harriet	W 13044	30- 13044	
30	Jackson	Harry	X 13478		
31	Jeffries	Hudson	X- 13586		
32					
33					
34					
35					
36					
37					
38					
39					
40					
41					
42					
43					
44					
45					

-96
1421

-240
158

-283 39-2
2324 12373

J
K
L
M
N

Living Executions, Nos.	SURNAMES	CHRISTIAN NAMES	PENDING SUITS, CASE Nos.	Living Judgments, Case Nos.	Living Executions, Nos.
1		J			1
2					2
3					3
4					4
5					5
6					6
7					7
8					8
9					9
10					10
11					11
12					12
13					13
14					14
15					15
16					16
17					17
18					18
19					19
20					20
21					21
22					22
23					23
24					24
25					25
26					26
27					27
28					28
29					29
30					30
31					31
32					32
33	Jordan	Keith	E 2510		33
34					34
35					35
36					36
37					37
38					38
39					39
40					40
41					41
42					42
43					43
44					44
45					45

14 39-96
337 12421

240
3158
270 40-47
237 13593

J
K
L
M
N

1	SURNAMES	CHRISTIAN NAMES	PENDING SUITS, CASE Nos.		Living Judgments, Case Nos.		Living Executions, Nos.		1	SURNAMES
1	Johnson	Lucy	V 12324	V 12373	29-75 12324	29- 12373	38-288 12324	39-2 12373	1	1
2	Johns	Lias	2180						2	2
3	Jones	Lyman	12670		29 12670				3	3
4									4	4
5									5	5
6									6	6
7									7	7
8									8	8
9									9	9
10									10	10 Johnson
11									11	11 Johnson
12									12	12 Jones
13									13	13
14									14	14
15									15	15
16									16	16
17									17	17
18									18	18 Johnson
19									19	19 Johnson
20									20	20 John
21									21	21 Johnson
22									22	22
23									23	23
24									24	24
25	January	Martha	W 12873		30- 12873				25	25
26	Jones	Maud	W- 13303						26	26
27	Johnson	Minor	X- 13654		31- 13654				27	27
28	Joliff	Martha H	X- 13743		32- 13743				28	28
29									29	29
30									30	30
31									31	31
32									32	32
33									33	33
34									34	34
35									35	35
36									36	36
37									37	37
38									38	38
39									39	39
40									40	40
41									41	41
42									42	42
43									43	43
44									44	44
45									45	45

H
I
J

Living Executions, Nos.		SURNAMES	CHRISTIAN NAMES	PENDING SUITS, CASE Nos.			Living Judgments, Case Nos.	Living Executions, Nos.	
1	1		N					1	
2	2							2	
3	3							3	
4	4							4	
5	5							5	
6	6							6	
7	7							7	
8	8							8	
9	9							9	
10	10	Johnson	O. v. d.	Or 12341	V 12402	D- 2443	29- 12402	39- 12402	10
11	11	Johnson	Alpha V.	W 13228			30- 13228		11
12	12	Jones	Anna	X 13471					12
13	13								13
14	14								14
15	15								15
16	16								16
17	17								17
18	18	Johnson	Philander	Or 12341			29- 12402	39- 12402	18
19	19	Johnson	P. H.	V 12402					19
20	20	Jahn	Mrs P. M.	W- 13335			31- 13335		20
21	21	Johnson	Benny	X- 13654			31- 13654		21
22	22								22
23	23								23
24	24								24
25	25								25
26	26								26
27	27								27
28	28								28
29	29								29
30	30								30
31	31								31
32	32								32
33	33								33
34	34								34
35	35								35
36	36								36
37	37								37
38	38		Q						38
39	39								39
40	40								40
41	41								41
42	42								42
43	43								43
44	44								44
45	45								45

J
K
L
M
N

1	SURNAME	CHRISTIAN NAMES	PENDING SUITS, CASE Nos.				Living Judgments, Case Nos.		Living Executions, Nos.		SURNAME
			D	D	D	X-					
1	James	Riley	2133	2134	2171	13508	31-			1	Jolliff
2	Jones	Ralph	12753	12763						2	
3	Johnson	Rae F	12760				30-			3	
4	January	Raymond	12875	24 22			12760			4	
5	Johnson	Ruby	12989				30-			5	
6	Jones	Roy	13102				13102			6	
7	Johnson	Ray C.	13228				30-			7	
8	Jones	Robert E.	13303				13228			8	
9										9	
10										10	
11										11	
12										12	
13										13	
14										14	
15										15	
16										16	
17										17	
18										18	
19										19	
20										20	
21										21	
22										22	
23										23	
24										24	
25		S								25	
26										26	
27										27	
28										28	
29										29	
30										30	
31										31	
32										32	
33										33	
34										34	
35										35	
36										36	
37										37	Jordan
38										38	James
39										39	
40										40	
41										41	
42										42	
43										43	
44										44	
45										45	

H
I
J

Living Executions, Nos.	SURNAMES	CHRISTIAN NAMES	PENDING SUITS, CASE Nos.	Living Judgments, Case Nos.	Living Executions, Nos.
1	Jolliff	Thornton	2148		1
2					2
3					3
4					4
5					5
6					6
7					7
8					8
9					9
10					10
11					11
12					12
13					13
14					14
15					15
16					16
17					17
18					18
19					19
20					20
21					21
22					22
23					23
24					24
25					25
26					26
27					27
28					28
29					29
30					30
31		U			31
32					32
33					33
34					34
35					35
36					36
37	Jordan	V. C.	12820	30-12820	37
38	James	Van	12953	30-12953	38
39					39
40					40
41					41
42					42
43					43
44					44
45					45

J
K
L
M
N

X

	SURNAMES	CHRISTIAN NAMES	PENDING SUITS, CASE Nos.	Living Judgments, Case Nos.	Living Executions, Nos.
1	Johnson	Warrie	V 12440	30-163	1
2	Jones	William S.	V 12769	12769	2
3	James	William E.	W 2294	31-	3
4	Jewett	W. O.	W. W. 13392/13449	13449	4
5	James	Winifred	X 13508	31-	5
6	Johnson	William L.	X 13654	13654	6
7					7
8					8
9					9
10					10
11					11
12					12
13					13
14					14
15					15
16					16
17					17
18					18
19					19
20					20
21					21
22					22
23					23
24					24
25					25
26					26
27					27
28		X			28
29					29
30					30
31					31
32					32
33					33
34		Y			34
35					35
36					36
37					37
38					38
39		Z			39
40					40
41					41
42					42
43					43
44					44
45					45

	CORPORATIONS, FIRMS
1	Jacksonville Land C
2	Jefferson Co. Homey
3	John Deere
4	
5	
6	
7	
8	
9	
10	
11	
12	
13	
14	
15	
16	
17	
18	
19	
20	
21	
22	
23	
24	
25	
26	
27	
28	
29	
30	
31	
32	
33	
34	
35	
36	
37	
38	
39	
40	
41	
42	
43	
44	
45	

H
I
J

X.

Living Executions, Nos.	CORPORATIONS, FIRM NAMES, ETC.	PENDING SUITS, CASE Nos.		Living Judgments, Case Nos.	Living Executions, Nos.
1	1 Jacksonville Land Company	V	V		1
2	2 Jefferson Co. Home for aged Women	12346	12386		2
3	3 John Deere Plow Co	13014			3
4	4				4
5	5				5
6	6				6
7	7				7
8	8				8
9	9				9
10	10				10
11	11				11
12	12				12
13	13				13
14	14				14
15	15				15
16	16				16
17	17				17
18	18				18
19	19				19
20	20				20
21	21				21
22	22				22
23	23				23
24	24				24
25	25				25
26	26				26
27	27				27
28	28				28
29	29				29
30	30				30
31	31				31
32	32				32
33	33				33
34	34				34
35	35				35
36	36				36
37	37				37
38	38				38
39	39				39
40	40				40
41	41				41
42	42				42
43	43				43
44	44				44
45	45				45

J
K
L
M
N

	SURNAMES	CHRISTIAN NAMES	PENDING SUITS, CASE Nos.	Living Judgments, Case Nos.	Living Executions, Nos.		SURNAMES
1	Koons	Arlie	V 12349	29- 12349	38-292 12349	1	Horns
2	Kollepath	A. H.	W- V 12366. 12389			2	Kellogg
3	King	Arthur	V 12554	29-434 12554		3	Kellw
4	King	Alongo	W 2224			4	Kile
5	Kurt	Anna E.	V- W 12781 13013	30- 12781		5	Kellw
6	Knight	Arthur H.	W 12875	30- 12895		6	Kline
7	Kollepath	Anna	W 13037	30- 13037		7	Kreis
8	Kris	Anna	W 13037	30- 13037		8	
9	Kennedy	Augusta C.	W 13145	30- 13145		9	
10	Kagay	Adelle Mowry	X- 13618	31- 13618		10	
11						11	
12						12	
13						13	
14						14	
15						15	
16						16	
17						17	
18						18	
19						19	
20						20	
21						21	
22						22	
23						23	
24						24	
25						25	
26						26	
27	Koons	Bew	V 12349	29- 12349	38-292 12349	27	
28	Kemps	Belle	V 12494			28	
29	Koch	B. M. Benjamin M.	V W- X- 12678 13385 13496	30-2531- 12678 13385	39-298 40-32 13385 13496	29	Kramer
30	Kile, Bertha	Isabelle	W 12877	30- 12877		30	Keller
31						31	Kris
32						32	Kale
33						33	Kale
34						34	Mouskopf
35						35	Kreis
36						36	
37						37	
38						38	
39						39	
40						40	
41						41	
42						42	
43						43	
44						44	
45						45	

H
I
J
K

Living Executions, Nos.

Living Executions, Nos.	SURNAMES	CHRISTIAN NAMES	PENDING SUITS, CASE Nos.	Living Judgments, Case Nos.	Living Executions, Nos.
1	Horns	Charles W.	V 12443		1
2	Kellogg	Chas R.	V 12570	29-512 12570	2
3	Kellw	C. J.	V W X 12646 13088 13470	29- 12646 30-290	39-85 12646
4	Kile	Clark	V 12965	12965	
5	Kellw	Charley	W- 13237	31- 13237	39- 13237
6	Kline	Charles	W- 13352	31- 13352	
7	Kreis	Charles Edward	X 13672		
8					
9					
10					
11					
12					
13					
14					
15					
16					
17					
18					
19					
20					
21					
22					
23					
24					
25					
26					
27					
28					
29	Kramer	Dan J.	W- 12371	29- 12371	38-300 12371
30	Keller	L. F.	V 12701	29- 12701	
31	Kiss	Nora	W 13037	30- 13037	
32	Kale	David B.	W 13169	30- 13169	
33	Kale	Lois	W 13169	30- 13169	
34	Kouskopf	Maisy M.	X- 13645	31- 13645	
35	Kreis	Hanna	X- 13672	31- 13672	
36					
37					
38					
39					
40					
41					
42					
43					
44					
45					

38-292
2349

38-292
2349

39-298 40-32
13385 13496

K
L
M
N

	SURNAMES	CHRISTIAN NAMES	PENDING SUITS, CASE Nos.				Living Judgments, Case Nos.		Living Executions, Nos.			SURNAMES
1	Konns	Ethel V.	V				29-836			1		
2	Kelso	Erma	V				12443			2	Kelley	
3	Koch	Ella	V							3	Knotts	
4	King	Eva A (Wagner)	V				29	39-161		4	Kraner	
5	Koffroth	Edward	V				12682	12682		5	Knight	
6	Knotts	Ella K.	V				30-			6	Klein	
7	Kale	Elva Paul	V				12722			7		
8	Kraner	Emma	W-	W-	X-	X-	30-			8		
9	Keenan	Eva B.	X-				12953			9		
10	Keenan	E. E.	X-				30-			10		
11							13169			11		
12							31-	31-		12		
13							13400	13401		13		
14							31-			14		
15							13503			15		
16							31-			16		
17							13503			17		
18										18		
19										19		
20										20		
21										21		
22										22		
23										23		
24										24		
25	Kile	Fred & Son	V				29-407	39-52	12560	25		
26	Knotts	Floa K.	V				30-			26		
27	Kerns	Frank A.	W-				12953			27	Kerns	
28	Keenan	Faye	X-				31-			28	Kale	
29							13503			29	Kerns	
30										30	Kaufman	
31										31		
32										32		
33										33		
34										34		
35										35		
36										36		
37										37		
38										38		
39										39		
40										40		
41										41		
42										42		
43										43		
44										44		
45										45		

H
I
J
K

Living Executions, Nos.

Living Executions, Nos.		SURNAMES	CHRISTIAN NAMES	PENDING SUITS, CASE Nos.				Living Judgments, Case Nos.	Living Executions, Nos.	
1	1		G						1	
2	2	Kelley	Gertrude	12564			29-461		2	
3	3	Knotts	George	12953			30-		3	
4	4	Kraner	Geo W.	13400	13401	X- 13736	X- 13737	31- 13400	31- 13401	4
5	5	Knight	Gertrude	13499				31- 13499		5
6	6	Kleier	George	13638				31- 13638		6
7	7									7
8	8									8
9	9									9
10	10									10
11	11									11
12	12									12
13	13									13
14	14									14
15	15									15
16	16									16
17	17									17
18	18									18
19	19									19
20	20									20
21	21									21
22	22									22
23	23									23
24	24									24
25	25									25
26	26									26
27	27	Kerns	H. E.	L-4 6449	L-4 6456	L-4 6495		L-4 6449	L-4 6456	27
28	28	Kale	Hattie	13169				30- 13169		28
29	29	Kerns	Harold E.	X- 13618				31- 13618		29
30	30	Kaufman	Henry	X- 13659				31- 13659		30
31	31									31
32	32									32
33	33									33
34	34									34
35	35									35
36	36									36
37	37									37
38	38									38
39	39									39
40	40									40
41	41									41
42	42									42
43	43									43
44	44									44
45	45									45

29-181
2682

29-52
2560

K
L
M
N

	SURNAMES	CHRISTIAN NAMES	PENDING SUITS, CASE Nos.	Living Judgments, Case Nos.	Living Executions, Nos.		SURNAMES
1	Korns	Ival	V 12443			1	Kinnear
2	Kyle	Mrs. Ida M.	Dr. 12489	29-536 12489		2	
3	Kiles	Isaac	Y 12632 12649	29-502 12632	29-79 12632	3	
4	Kale	Ira C.	W 13169	30- 13169		4	
5	Kale	Isa	W 13169	30- 13169		5	
6	Kale	Ida F.	W 13169	30- 13169		6	
7	Kirk	Ida A	X 13473			7	
8						8	
9						9	
10						10	
11						11	
12						12	
13						13	
14						14	
15						15	
16	Kidd	J. Marshall	Dr. 12325			16	
17	Koons	J. A.	V 12349	29- 12349	38-292 12349	17	
18	Kinnikie	J. W.	V 12397	29-156 12397	39-9 12397	18	
19	Korns	Joseph H.	V 12443	29-536 12443		19	
20	Kerns	John	V 12462			20	
21	Kagay	Jesse S.	Dr. 12483			21	
22	Pennington	John	V 12701	29- 12701		22	
23	Kauffman	Jacob	L-4 W 6475 13043	30- 13043	L-4 30- 6475 13043	23	
24	Kinikin	Jac. trustee	V 12765 13028	30- 12765		24	
25	Kagay	Jessie S.	V 12785	30- 12785		25	
26	Kilb Julia	Mac (M ^{rs} Allert)	V 12796	30- 12796		26	
27	Kelley	John A.	W 12939	30- 12939		27	
28	Knotts	John M.	W 12953	30- 12953		28	
29	Knotts	James A.	W 12953	30- 12953		29	
30	Kagay	Jess S.	W 13028			30	
31	Krid	J. L.	W 13037	30- 13037		31	
32	Kagay	J. S.	W 13046	30-388 13046	39-211 13046	32	
33	Kinikin	J. W.	W 13078	30- 13078	39-222 13078	33	Knox
34	Kinikin	James W.	W 13196	30- 13196		34	Konkle
35	Kane	Joseph	W 13200	30- 13200		35	Kiser
36	Kimbrell	John H.	W 13399	31- 13399		36	
37	King	Jack	W 13405	31- 13405		37	
38	Kirk	Gerry	X 13473			38	
39	Kinkade	John H.	X 13502	31- 13502		39	
40	Kreiger	J. J.	X- X- 13563 13566	31- 31- 13563 13566	40-41 40-42 13563 13566	40	
41	Kreiger	Jacob J.	X- X- 13579 13581			41	
42	Kagay	Jose S.	X- X- 13618 13641	31- 31- 13618 13641		42	
43	Katz	Jacob	X- 13659	31- 13659		43	
44						44	
45						45	

H
I
J
K

Living Executions, Nos.

SURNAMES

CHRISTIAN NAMES

PENDING SUITS, CASE Nos.

Living Judgments, Case Nos.

Living Executions, Nos.

Living Executions, Nos.	SURNAMES	CHRISTIAN NAMES	PENDING SUITS, CASE Nos.	Living Judgments, Case Nos.	Living Executions, Nos.
1	Kinnear	J. L.	L-4- 6464 W- 13252 W- 13391	31- 13391	L-4- 6464 40-6 13391
2					
3					
4					
5					
6					
7					
8					
9					
10					
11					
12					
13					
14					
15					
16					
17					
18					
19					
20					
21					
22					
23					
24					
25					
26					
27					
28					
29					
30					
31					
32					
33	Knox	Kermit	2176		
34	Konkle	Karl W	12710	30- 12710	
35	Kiser	Kenneth	13638	31- 13638	
36					
37					
38					
39					
40					
41					
42					
43					
44					
45					

39-79
2632

8-292
2349
7-9
2377

4- 475 30- 13043

9-211
3046
9-222
3078

0-41 40-42
3563 13566

K
L
M
N

	SURNAMES	CHRISTIAN NAMES	PENDING SUITS, CASE Nos.	Living Judgments, Case Nos.	Living Executions, Nos.		SURNAMES
1	Kerns	Iscota	W 12893	36- 12893	39-188 12893	1	Kennel
2	Kane	Laura	X- 13521			2	Kerne
3						3	Kerns
4						4	Kane
5						5	
6						6	
7						7	
8						8	
9						9	
10						10	Kropf
11						11	
12						12	
13						13	
14						14	
15						15	
16						16	
17						17	
18						18	Kennel
19						19	Kifer
20						20	
21						21	
22						22	
23						23	
24						24	
25	Kerns	Mary	Y 12462	29- 12701		25	
26	Keller	Marie Kichter	Y 12701	30-45 12765	39-120 12765	26	
27	Kagay	Marion C.	W 12765 13028	30- 13037		27	
28	Kris J	Mary	W 13037	30-588 13046	39-211 13046	28	
29	Kagay	Marion C.	W 13046	30- 13134		29	
30	Kifer J	M. D.	W 13134	31- 13268	39-280 13268	30	
31	Kirby	Mae	W 13268			31	
32	Kerr	Martha J. Eyer	W 13419			32	
33	Kerr	Martha J.	W 13419			33	
34	Kriegler	Mary M.	X- 13579			34	
35	Konkle	Margaret H.	X- 13638	31- 13638		35	
36						36	
37						37	
38						38	
39						39	
40						40	
41						41	
42						42	
43						43	
44						44	
45						45	

H
I
J
K

Living Executions, Nos.	SURNAMES	CHRISTIAN NAMES	PENDING SUITS, CASE Nos.	Living Judgments, Case Nos.	Living Executions, Nos.
9-188 12893	1 Kennel	Nellie	W 12953	30- 12953	1
	2 Kerns	Nora	W 12955	30-265 12955	2
	3 Kerns	Nora E.	W 13082	30- 13082	3
	4 Kane	Nellie	W 13200	30- 13200	4
	5				5
	6				6
	7				7
	8				8
	9				9
	10 Kropf	Olive E.	W- 13387		10
	11				11
	12				12
	13				13
	14				14
	15				15
	16				16
	17				17
	18 Kennel	Percy	W 12953	30- 12953	18
	19 Kifer	Pearl W.	W 13134	30- 13134	19
	20				20
	21				21
	22				22
	23				23
	24				24
	25				25
	26				26
7-120 1765	27				27
	28				28
9-211 3046	29				29
	30				30
7-280 3268	31				31
	32				32
	33				33
	34				34
	35				35
	36				36
	37				37
	38	Q			38
	39				39
	40				40
	41				41
	42				42
	43				43
	44				44
	45				45

K
L
M
N

1	SURNAMES	CHRISTIAN NAMES	PENDING SUITS, CASE Nos.		Living Judgments, Case Nos.		Living Executions, Nos.		1	SURNAMES
1	Kelly	R.	12331	12370	29-164		39-14		1	Konkle
2	Kale	Roy	W		12331		12331		2	Kearl Thelma
3	Kirby	R. J. C.	13169		30-				3	Kinnear
4	Kirby	R. P.	W	W-	31-	31-	39-272 39-280		4	King
5	Keenan	Ronald C.	13244	13268	13244	13268	13244 13268		5	Kilbun
6	Keiser	Robert	W		31-		39-280		6	Kilbun
7	Krouskop	Robert	13268		13268		13268		7	
8			X-		31-				8	
9			13503		13503				9	
10			X-		31-				10	
11			13638		13638				11	
12			X-		31-				12	
13			13645		13645				13	
14									14	
15									15	
16									16	
17									17	
18									18	
19									19	
20									20	
21									21	
22									22	
23									23	
24									24	
25	Kennedy	S. Wayne	Q-		29		38-300		25	
26	Kerns	S. J. B.	12371		12371		12371		26	
27	Kissner	S. C.	V		29-566				27	
28	Kerns	Sarah J.	12630		12630				28	
29			W		30-				29	
30			13184		13184				30	
31			W						31	
32			13452						32	
33									33	
34									34	
35									35	
36									36	
37									37	
38									38	
39									39	
40									40	
41									41	
42									42	
43									43	
44									44	
45									45	

H
I
J
K

Living Executions, Nos.

19-14
2331

9-27239-280
3247 13268
9-280
3268

8-300
2371

Living Executions, Nos.		SURNAMES	CHRISTIAN NAMES	PENDING SUITS, CASE Nos.	Living Judgments, Case Nos.	Living Executions, Nos.
1	1	Konkle	T. H.	✓ 12710	30- 12710	1
2	2	Kerd	Thelma Kionjager	W 13014		2
3	3	Kinnear	Thelma	W- 13252 13391	31- 13391	40-6. 13391
4	4	King	Tom	W- 13405	31- 13405	
5	5	Kilbury	J. C. & Son	X- 13634	31- 13634	40-58 13634
6	6	Kilbury	J. C.	X- X- 13635 13636	31- 31- 13635 13636	40-59 13635
7	7					7
8	8					8
9	9					9
10	10					10
11	11					11
12	12					12
13	13					13
14	14					14
15	15					15
16	16					16
17	17					17
18	18					18
19	19					19
20	20					20
21	21					21
22	22					22
23	23					23
24	24					24
25	25					25
26	26					26
27	27					27
28	28					28
29	29					29
30	30					30
31	31		U			31
32	32					32
33	33					33
34	34					34
35	35					35
36	36					36
37	37		V			37
38	38					38
39	39					39
40	40					40
41	41					41
42	42					42
43	43					43
44	44					44
45	45					45

K
L
M
N

SURNAMES		CHRISTIAN NAMES	PENDING SUITS, CASE Nos.			Living Judgments, Case Nos.		Living Executions, Nos.	
1		W							
2	Kelly	Wealey	✓			29-461			
3	Kilbury	Wm. A.	12564			12564		39-227	
4	Kennedy	William G.	13120			13120		13120	
5	Kropf	William	13145			13145			
6	Kelly	William J.	13387			31-			
7	Kreiger	Wm.	2458			2458			
			X- X- X-			31- 31-		40-41 40-42	
			13563 13566 13581			13563 13566		13563 13566	
8									
9									
10									
11									
12									
13									
14									
15									
16									
17									
18									
19									
20									
21									
22									
23									
24									
25									
26									
27									
28		X							
29									
30									
31									
32									
33									
34		Y							
35									
36									
37									
38									
39		Z							
40									
41									
42									
43									
44									
45									

CORPORATIONS, FIRMS

1 Hewton Hudson -
 2 Kentucky Joint S
 3 Knox Realty Co
 4 Kentucky Joint S
 5 Kilby J.E.

H
I
J
K

Living Executions, Nos.

CORPORATIONS, FIRM NAMES, ETC.

PENDING SUITS, CASE Nos.

Living Judgments, Case Nos.

Living Executions, Nos.

1-227
3120

41 40-42
3363 13566

Living Executions, Nos.	CORPORATIONS, FIRM NAMES, ETC.	PENDING SUITS, CASE Nos.	Living Judgments, Case Nos.	Living Executions, Nos.
1	1 Kenton Hudson-Essex Co.	V V 12387 12520		39-40 12520
2	2 Kentucky Joint Stock Land Bank	V Y W W W W 12517 12612 12912 12944 13007 13072	30-31 12612	2
3	3 Knox Realty Company, Corp.	W 12939		3
4	4 Kentucky Joint Stock Land Bank	W W X- X- 13151 13260 13495 13713		4
5	5 Kilbary J.E. & Son partnership	X 13634	31- 13634	5
6	6			6
7	7			7
8	8			8
9	9			9
10	10			10
11	11			11
12	12			12
13	13			13
14	14			14
15	15			15
16	16			16
17	17			17
18	18			18
19	19			19
20	20			20
21	21			21
22	22			22
23	23			23
24	24			24
25	25			25
26	26			26
27	27			27
28	28			28
29	29			29
30	30			30
31	31			31
32	32			32
33	33			33
34	34			34
35	35			35
36	36			36
37	37			37
38	38			38
39	39			39
40	40			40
41	41			41
42	42			42
43	43			43
44	44			44
45	45			45

K
L
M
Mc
N

	SURNAMES	CHRISTIAN NAMES	PENDING SUITS, CASE Nos.	Living Judgments, Case Nos.	Living Executions, Nos.		SURNAMES
1	Lanman	Alice	S 10804			1	Lyons
2	Laird	A. M.	✓ 12562	29-410 12562	39-53 12562	2	Liggett
3	"	A. G.	✓ 12562	29-410 12562	39-53 12562	3	Lawsen
4	Lombard	Asa	✓ 12704	30-48 12704		4	Longacre
5	Larick	Arthur	✓ 12776	30- 12776		5	Landis
6	Laird	Agnes Georgia	W 12972	W-12988 30-315 12972	39-189 12988	6	Leeper
7	Lasky	Abie (infant)	D 2395	D 2406		7	Lazell
8	Lewis	Anita D.	W 13410			8	Logan
9	Linder	A.	D 2457	81- 2457		9	Logan
10	Langstaff	Arlo Allen	X- 13599	31- 13599		10	Luginmeier
11	Lombard	Asa B.	X- 13650	31- 13650		11	Langhough
12	Lasky	Abie	X- 13692			12	Lair
13	Latham	Asenath	X- 13741	32- 13741		13	Liggett
20						20	
21						21	
22						22	
23						23	
24						24	
25						25	
26						26	
27	Lyons	Bertha	✓ 12581	29-481 12581		27	
28	Lauer	Bernice	W 12989			28	
29	Lytte	Ben	D 2360			29	Livingstone
30	Boar	Bessie	W- 13402	L4- 6502	31- 6502	30	Lambka
31	Langstaff	Blanche	X- 13599	31- 13599		31	Liles
32						32	Lambka
33						33	Lanman
34						34	Landon
35						35	Landis
36						36	Long
37						37	Longbrake
38						38	Lowe
39						39	
40						40	
41						41	
42						42	
43						43	
44						44	
45						45	

H
I
J
K
L

Living Executions, Nos.	SURNAMES	CHRISTIAN NAMES	PENDING SUITS, CASE Nos.	Living Judgments, Case Nos.	Living Executions, Nos.
9-53 2562 9-53 562	1 Lyons	Charles	✓ 12581 12614	29-481 29-4530- 12581 12614 29-471 12614	39-75 12614 39-73 12610
	2 Liggett	Charles B.	✓ 12610	12610	12610
	3 Lawson	Cora Admin	✓ 12654	29- 12654- 29-565	39-98 12688
	4 Longacre	C. O.	✓ 12688	12688	
	5 Landis	Clayton	✓ 12703	12703	
7-189 2988	6 Leeper	Carroll	✓ 2242	30- 2242	
	7 Lazell	Charles H.	✓ 12831	30- 12831	
	8 Logan	C. H.	✓ 12852		
	9 Logan	Clayton H.	W 12903		
	10 Linginmer	Charles B.	W 13055	30- 13055	
	11 Loughough	Clara, admin	W 13111	30- 13111	
	12 Lair	C. B.	W 13133	30- 13133	39-255 13133
	13 Liggett	Calvin, exec	W 13189	30- 13189	
	14 Long	Cagby	W 13222		
	15 LeMaster	Christina	W 13341	31- 13341	
	16 Lawrence	Charles	X- 13613	31- 13613	
	17 LeVilley	Clara H.	X- 13654	31- 13654	
	18 Lovell	Charles H.	X- 13689		
	19				
	20				
	21				
	22				
	23				
	24				
	25				
	26				
	27				
	28				
	29 Livingstone	Dana W.	V 12309	39-111 12309	
302	30 Lambka	Hora	W 12313		
	31 Liles	Wick	W 12348	29 12348	38-291 12348
	32 Lambka	Hora	W 10804 13100		
	33 Lanman	Dale	V 12424		
	34 Landon	H. E.	L-4 6469-6470 12691 12863	30-47 12691	39-162 12691
	35 Landis	Honna	V 12703	30- 12703	
	36 Long	Dallas E.	V 12729	30- 12729	
	37 Longbrake	Samuel	W 12953	30- 12953	
	38 Lowe	Hooty	W 13225	30- 13225	39-268 13225
	39				
	40				
	41				
	42				
	43				
	44				
	45				

L
M
Mc
N

H
I
J
K
L

1	SURNAMES	CHRISTIAN NAMES	PENDING SUITS, CASE Nos.		Living Judgments, Case Nos.		Living Executions, Nos.		1	SURNAMES
1	Liles	E. Iva	v. 12348		29- 12348		38-291 12348		1	Lining
2		Ethel	v. 12347		29 12347		38-290 12347		2	Lyons
3		Elizabeth	v. 12347	v. 12348	29- 12347	29- 12348	38-290 38-291 12347 12348		3	Lee
4	Loar	Edward	v. 2139						4	Lee Davis
5	Lanman	Estle	v. 12424						5	Lane
6	Lanman	Mrs Estle	v. 12424						6	Lee
7	Lanman	Evelyn	v. 12424						7	Langstaff
8	Langstaff	Emory	v. 12494						8	Langstaff
9	Latiev	E. W. Alias J. M. Miller	v. 2186						9	Leist
10	Lane	Emerson	v. 12673		29-598 12673				10	
11	Landes	Eva	v. 12703		30- 12703				11	
12	Lombard	Esther W.	v. 12704		30-48 12704				12	
13	Lidley	E. E.	v. 12790	W 12902	30- 12790				13	
14	Lidley	Estella M.	v. 12902		30- 12902				14	
15	Loughake	Estia	v. 12953		30- 12953				15	
16	Lidley	C. C.	v. 13024		30- 13024				16	
17	Lingzimeir	Elizabeth	v. 13055		30- 13055				17	
18	Loar	Edward	v. 13402	L4- 6502	31- 13402		L4- 6502		18	
19	Low	E. C.	v. 13475		31- 13475		40-26 13475		19	
20	Latham	Etta	v. 13471	X- 13608	31- 13608		40-51 13608		20	
21									21	
22									22	
23									23	
24									24	
25	Lonneker	Fern H.	v. 12701		29- 12701				25	
26	Lonneker	Fred H.	v. 12701		29- 12701				26	
27	Louck	Frid	v. 2279	v. 2311	30- 2279				27	Leppert
28	Lingzimeir	Frank J.	v. 12911	v. 12943	30- 12911	30-25830- 12943 13055	39-184 12943		28	Lloyd
29	Lebeck	Florence	v. 12963						29	Lauer
30	Lingzimeir	Frank Jr.	v. 13055		30- 13055				30	Layne
31	Low	Fred A.	v. 13475		31- 13475		40-26 13475		31	Liggett
32	Latham	Francis Kauffman	v. 13471						32	Le Masters
33									33	Lane
34									34	Long
35									35	Lauer
36									36	Lockwood
37									37	Lindsay
38									38	Leipis.
39									39	
40									40	
41									41	
42									42	
43									43	
44									44	
45									45	

Living Executions, Nos.	SURNAMES	CHRISTIAN NAMES	PENDING SUITS, CASE Nos.	Living Judgments, Case Nos.	Living Executions, Nos.
1	1	Lining, G. rover	V 12412	29-169 12412	39-15 12412
2	2	Lyons, Geo. A. et al.	W 12473		
3	3	Lee, Geo. W.	V W- 12562/13247	29-410 12562	39-53 39-286 12562/13247
4	4	Lee Davis, George	W W W W- 12890/12902/13307/13370	30- 30- 30- 12890 12902/13370	
5	5	Lane, Geo	W 12965		
6	6	Lee, George W.	W W- W- X- 12972/13344/13409/13671	31- 31- 13344/13409	40-21 13347
7	7	Langstaff, Guy W.	W 12980	30-303 12980	39-190 12980
8	8	Langstaff, Guy W.	W N- 13045 2468	30-387 13645	
9	9	Leist, George	X- 13608		
10	10				
11	11				
12	12				
13	13				
14	14				
15	15				
16	16				
17	17				
18	18				
19	19				
20	20				
21	21				
22	22				
23	23				
24	24				
25	25				
26	26				
27	27	Lippert, H. E.	V W 12605/13202	29-474 39-76 30- 12605 12605 13202	39-290 13202
28	28	Lloyd, Harvey	D. 2215		
29	29	Lauer, H. L.	V W- W 12611/13281/13294	29-471 30- 31- 12611 13281 13294	39-100 39-277 39-279 12611 13294/13281
30	30	Layne, Hazel	V 12810	30- 12810	
31	31	Liggett, A. Clifton	W 12874	30- 12874	
32	32	L Masters, H. C.	W W W W W- W- 13073/13083/13132/13180/13333/13341	30- 30- 30- 13073/13083/13132	39-202 39-208 39-243 13073 13083 13180
33	33	Lane, Hazel	W 13169	30- 13169	
34	34	Long, Hazel	W 13222	30- 13222	
35	35	Lauer, H. L.	W- W- 13298/13359	39-281 1	39-281 13298
36	36	Lockwood, Harriett	W- 13460		
37	37	Lindsay, H. W.	X- X- 13515/13529	31- 13515	
38	38	Lewis, Helen	1 15095	34 15095	
39	39				
40	40				
41	41				
42	42				
43	43				
44	44				
45	45				

L
M
Mc
N

	SURNAMES	CHRISTIAN NAMES	PENDING SUITS, CASE Nos.	Living Judgments, Case Nos.	Living Executions, Nos.		SURNAMES
1	Lagell	Irony	✓ 12831			1	1
2	Lay's	Irene Kinchins	W 13163			2	2
3	Lauer	Irene	W. W. W- 13281 13294 13298	31- 31- 13281 13294	39-277-39-279-39-281 13294 13281 13298	3	3
4						4	4
5						5	5
6						6	6
7						7	7
8						8	8
9						9	9
10						10	10
11						11	11
12						12	12
13						13	13
14						14	14
15						15	15
16	Louck	John	✓ 2155			16	16
17	Lingrell, J.B.	Sheriff	12389			17	17
18	Low	John	✓ 12425			18	18
19	Lanniis	J.M.	19. 2181			19	19
20	Laughrey	John L.	12620		12620 39-114	20	20
21	Landes	J.C.	12703	29- 12703		21	21
22	Loos	John	12732			22	22
23	Lee	J.W.	12777	30-59 12777	39-129 12777	23	23
24	Langstaff	J.E.	12802 13045	30-387 13045		24	24
25	Lenty	J.M.	W. W- 12884 13376			25	25
26	Langstaff	J.C.	W. W. W. W. W. W. 12995 13000 13006 13010 13011 13022	30-323 12995	39-192 12995	26	26
27	Langstaff	J.C.	W. 13023			27	27
28	Low	John	W. L4- W- W- X- X 13038 6493 13272 13427 13578 13658	307 31- 31- L-4 13038 13427 13658 6493		28	28
29	Larcomb	Gennie	W. 13052	30- 13052		29	29
30	Larcomb	Jasper E.	W. 13052	30- 13052		30	30
31	Loughrey	John L.	W. 13116			31	31
32	Lane	John W.	W. 13169	30- 13169		32	32
33	Langstaff	J.H.	W. W. W. X- 13230 13231 13232 13461	30- 30- 30- 13230 13231 13232	39-261 39-262 13230 13232	33	33
34	Langstaff	J. Chalmer	W. 13339	31- 13339		34	34
35	Lenty	J.M. Trustee	W. 13376	31- 13376		35	35
36	Low	John	L4- X- 6499 13619			36	36
37	Lockwood	John J.	W- 13460	31- 13460		37	37
38	Low	Joseph E.	X- X- 13533 13578			38	38
39	Low	Joseph	X- 13625	31- 13625		39	39
40	Lauchard,	Joseph	Z 14975	34- 14975		40	40
41						41	41
42						42	42
43						43	43
44						44	44
45						45	45

H
I
J
K
L

Living Executions, Nos.	SURNAMES	CHRISTIAN NAMES	PENDING SUITS, CASE Nos.	Living Judgments, Case Nos.	Living Executions, Nos.
		J			1
					2
-277-39-279-39-281 294/328 ¹ /3298					3
					4
					5
					6
					7
					8
					9
					10
					11
					12
					13
					14
					15
					16
					17
					18
2620 7-114					19
					20
					21
					22
7-129 777					23
					24
					25
1-192 2995					26
					27
4 93					28
					29
					30
					31
					32
26/39-262 230/3232		K			33
					34
					35
					36
					37
					38
					39
					40
					41
					42
					43
					44
					45

L
M
M
N

	SURNAMES	CHRISTIAN NAMES	PENDING SUITS, CASE Nos.	Living Judgments, Case Nos.	Living Executions, Nos.		SURNAMES
1	Leyshon	L. P.	V 12309			1	Lake
2	Lanman	Luella	V 12424			2	
3	Ledley	Loris	L-4 6460			3	
4	Lane	Lawrence S.	V 12673			4	
5	Luzinmeir	Louis	W 12943/3055	30-258 12943	39-184 12943	5	
6	Landon	Lama	W 12989			6	
7	Lake	Lynnie	W X- 13046 13286 13618	30-388 31- 31- 13046 13286 13618		7	
8	Luzinmeir	Lucile	W 13055	30- 13055		8	
9	Laughry	Luther	W 13170	30- 13170	39-234 13170	9	
10	Latham	Leroy E.	X 13471	31- 13471		10	Leazenbee
11	Laughry	Lovey	X- X X- 13554 13572 13598	31- 31- 13554 13598	40-49 40-48 13572 13598	11	Lanman
12	Laughry	Lola Alice	X- 13554	31- 13554		12	Landon
13	Liggett	L.	10- 2490			13	Le Masters
14						14	Lowe
15						15	Le Masters
16						16	Liggett
17						17	
18						18	Luellen
19						19	Laudes
20						20	Layne
21						21	Lott
22						22	Longbrake
23						23	Lundstedt
24						24	
25	Lanman	Marvin	V 12424			25	
26	Le Masters	Mary, ex parte	V 12465			26	
27	Lucas	Martin L.	W 12488	29-488 12488		27	
28	Lucas	Mable	W 12488	29-488 12488		28	
29	Ledley	Maye Irena	W L-4 12494 6460			29	
30	Laughorn	Marguerite	V 12569	29-468 12569		30	
31	Larkin	M. D.	V 12595			31	
32	Luellen	Maucha	W 12601 12645-12798			32	
33	Lee	Mable	W 2213		8-50 2213	33	
34	Lewis	Mary J.	V 12703			34	
35	Laudes	Maggie	V 12703			35	
36	Larick	Mary G.	V 12776			36	
37	Landon	M. Lita	W 12863			37	
38	Lyman	Mary	W W W 12935 13117 13152	30- 13152		38	
39	Lane	Margaret	W 13243	31- 13243		39	
40	Lytle	Margaret	W- 13308	31- 13308		40	
41	Liggett	Mary Auditor	W W- 13334 13438	31- 31- 13334 13438		41	
42	Longstaff	Minnie O.	W- 13339	31- 13339		42	
43	Lovrey	Moses	X- 13755			43	
44	Larchard,	Maxine	Z 14975			44	
45						45	

H
I
J
K
L

Living Executions, Nos.	SURNAMES	CHRISTIAN NAMES	PENDING SUITS, CASE Nos.	Living Judgments, Case Nos.	Living Executions, Nos.
1	Lake	Nora	W 13046 W 13286 X- 13618	30-38831- 31- 13046 13286 13618	1
2					2
3					3
4					4
5					5
6					6
7					7
8					8
9					9
10	Leazerbee	O. H.	W 12330	39- 12330 38-284 12330	10
11	Lanman	Opal May	12424		11
12	Landon	Orange	12574	29-445 12574	12
13	Le Masters	Osa	W 13073 W 13132 W 13180	30- 30- 30- 39-202 39-243 13073 13132 13180 13073 13180	13
14	Lowe	Orville	W 13225	30- 13225 39-268 13225	14
15	Le Masters	Osa C.	W- 13341 W- 13132	31- 13341	15
16	Liggett	Orville	W- 13361		16
17					17
18	Luellen	Paul	12601 12645 12798		18
19	Laudes	Pearl	12703		19
20	Layne	Pearl	12810		20
21	Lowe	Phoebe	W 13038	W 13038	21
22	Longbrake	P. D.	X- 13747		22
23	Lundstedt	Rhyllis	X 13696	33- 13696	23
24					24
25					25
26					26
27					27
28					28
29					29
30					30
31					31
32					32
33					33
34					34
35					35
36					36
37					37
38		Q			38
39					39
40					40
41					41
42					42
43					43
44					44
45					45

9-184
2943

234
3170

1-49 40-48
572 13596

50
213

L
M
M
N

	SURNAMES	CHRISTIAN NAMES	PENDING SUITS, CASE Nos.	Living Judgments, Case Nos.	Living Executions, Nos.		SURNAMES
1	Liles	R. A.	97 12347	29- 12347	38-290 12347	1	1 Long
2	Langhorn	Rell H.	12569	29-468 12569		2	2 Langstaff
3	Lynn	R. R.	12647	29-528 12647	39-86 12647	3	3 Loar
4	Landes	Rosa	12703	29- 12703		4	4
5	Landes	Ross	12703 13318			5	5
6	Lard	Rigmald	20 2292			6	6
7	L. V. Suck	R. M.	L-4 6479			7	7
8	L. V. Suck	R. M.	W 12963			8	8
9	Leffert	Ross J.	W 12979 13202	30- 13202	39-290 13202	9	9
10	Lewis	Ralph Hale	W 13410	31- 13410		10	10
11						11	11
12						12	12
13						13	13
14						14	14
15						15	15
16						16	16
17						17	17
18						18	18
19						19	19
20						20	20
21						21	21
22						22	22
23						23	23
24						24	24
25	Low	Sarah P.	V 12425			25	25
26	Lockwood	S. J.	V 12453	29- 12453	39-23 12453	26	26
27	Lovett	S. K.	D 2362			27	27
28	Low	Sadie	W- W- L4 13272 13427 6499	31- 31- 13272 13427		28	28
29	Langstaff	Sarah	X 13461	31- 13461		29	29
30	Langstaff	S. M.	X- 13599	X- 13599		30	30
31	Low	Sarah	X- 13658			31	31
32						32	32
33						33	33
34						34	34
35						35	35
36						36	36
37						37	37 Lyons
38						38	38 Long
39						39	39 Long
40						40	40 Livingston
41						41	41
42						42	42
43						43	43
44						44	44
45						45	45

H
I
J
K
L

Living Executions, Nos.	SURNAMES	CHRISTIAN NAMES	PENDING SUITS, CASE Nos.	Living Judgments, Case Nos.	Living Executions, Nos.
1	Long	T. Ross	V 12851		1
2	Lampstaff	Tabitha M.	W X 13230 13231 13461	31- 13461	2
3	Loar	Jena	W 13402	31- 13402	3
4					4
5					5
6					6
7					7
8					8
9					9
10					10
11					11
12					12
13					13
14					14
15					15
16					16
17					17
18					18
19					19
20					20
21					21
22					22
23					23
24					24
25					25
26					26
27					27
28					28
29					29
30					30
31		U			31
32					32
33					33
34					34
35					35
36					36
37	Lyon	Victor	V 2161		37
38	Long	Virgil	V 12729		38
39	Long	Vinson	D D 2289 2290	2-71 2290	39
40	Livingston	Vasco M.	X- 13499	31- 13499	40
41					41
42					42
43					43
44					44
45					45

L
M
M
N

	SURNAMES	CHRISTIAN NAMES	PENDING SUITS, CASE Nos.	Living Judgments, Case Nos.	Living Executions, Nos.
1	Louch	Walter	11 2156		
2	Lauderdale,	Walter G.	12596	30-50 12775	39-128 12775
3	Lynch	W. J.	12775	31-	
4	Liggett	Willis	13570	13570	
5					
6					
7					
8					
9					
10					
11					
12					
13					
14					
15					
16					
17					
18					
19					
20					
21					
22					
23					
24					
25					
26					
27					
28		X			
29					
30					
31					
32					
33					
34		Y			
35					
36					
37					
38					
39		Z			
40					
41					
42					
43					
44					
45					

	CORPORATIONS, FIRMS
1	The Logan Securities Co.
2	" 2 London Ore
3	Lenox Elevator
4	Logan Co. Nat'l F.
5	Lybarger & Co.
6	Livingston, Inc.
7	Lima, Peru
8	Lombard & Co.
9	Leesburg Imp. W.
10	
11	
12	
13	
14	
15	
16	
17	
18	
19	
20	
21	
22	
23	
24	
25	
26	
27	
28	
29	
30	
31	
32	
33	
34	
35	
36	
37	
38	
39	
40	
41	
42	
43	
44	
45	

H
I
J
K
L

1	SURNAME	CHRISTIAN NAMES	PENDING SUITS, CASE Nos.				Living Judgments, Case Nos.		Living Executions, Nos.		1	SURNAME
1	Mitchell	A E.	V 12439							1	1	
2	Miller	Annette	v 12523	u 12290			39-42 29-342 12523 12523	39-42 12523		2	2	
3	Mitchell	Annas	v 12699							3	3	
4	Main	Arthur H.	w 12895							4	4	
5	Main	Alice	w 12895							5	5	
6	Mohler Alta	State ex rel	w 12941							6	6	
7	Marriott	Arthur S.	w 13026							7	7	
8	Marriott	Arthur	w 13046	w 13282	w 13286		30-38831- 31- 13046 13282 13286	39-211 39-284 13046 13282		8	8	
9	Michaels	Adam C.	w 13052				30- 13052			9	9	
10	Miller	A J.	w 13057	w 13061			30- 30- 13057 13061	39-207 40-23 13061 13057		10	10	
11	Maddles	Adon B.	w 13110				30- 13110			11	11	
12	Miller	Arthur	D 2332				30- 2332			12	12	
13	Mitchell	A E + Co	L-4 6489					L-4 6489		13	13	
14	Manville	A. M.	w 13225	w 13264						14	14	
15	Marriott	Arthur, admn.	w 13286				31- 13286			15	15	
16	Miller	Alonzo J.	w 13318				31- 13318			16	16	
17	Mitchell	Amy C.	w 13343	w 13344	L-4 6501		31- 31- 13343 13344	L-4 I-77 6501 13344		17	17	
18	Mitchell	A E.	w 13344	D 2459	D 2462		31- 31- 13344 2459			18	18	
19	Morgan	Alice L.	w 13412				31- 13412			19	19	
20	Martin	Archie W.	X- 13499				31- 13499			20	20	
21	Mouser	A. W.	X- 13588							21	21	
22	Maynard	Albert H. Adm.	X- 13661				31- 13661			22	22	
23										23	23	
24										24	24	
25										25	25	
26										26	26	
27										27	27	
28										28	28	
29										29	29	
30										30	30	
31										31	31	
32										32	32	
33										33	33	
34										34	34	
35										35	35	
36										36	36	
37										37	37	
38										38	38	
39										39	39	
40										40	40	
41										41	41	
42										42	42	
43										43	43	
44										44	44	
45										45	45	

H
I
J
K
L
M

Mathes
Mulligan
Markley
Matterson
Mattison

Living Executions, Nos.		SURNAMES	CHRISTIAN NAMES	PENDING SUITS, CASE Nos.	Living Judgments, Case Nos.	Living Executions, Nos.
	1		A			1
39-42 12523	2					2
	3					3
	4					4
	5					5
	6					6
	7					7
9-211 39-284 3046 13282	8					8
	9					9
7-207 40-23 8861 13057	10					10
	11					11
	12					12
4 489	13					13
	14					14
	15					15
	16					16
-4 I-77 501 13344	17					17
	18	Mather	Bert	I ^r 2177 19 2239 V 12742	30- 12742	18
	19	Mulligan	Blanche	w 13169	30- 13169	19
	20	Markley	Bertie E.	w- 13306		20
	21	Matteson	B. H.	w- 13350		21
	22	Mattison	Benjamin H	x- 13709	32- 13709	22
	23					23
	24					24
	25					25
	26					26
	27					27
	28					28
	29					29
	30					30
	31					31
	32					32
	33					33
	34					34
	35					35
	36					36
	37					37
	38					38
	39					39
	40					40
	41					41
	42					42
	43					43
	44					44
	45					45

M
M
N

H
I
J
K
L
M

1	SURNAMES	CHRISTIAN NAMES	PENDING SUITS, CASE Nos.				Living Judgments, Case Nos.				Living Executions, Nos.				SURNAMES	
1	Miller	Charles J.	Or. 12366.	V 12389											1	1
2	Mann	E. C.	L-4- 6454.												2	2
3	Morrow	E. G.	V 12429												3	3
4	Moore	Carrie B	V 12611												4	4
5	Miller	Clarence	V 12638												5	5
6	Miller	Carl	V 12648												6	6
7	Miller	Charles	W 12919												7	7
8	Morrow	Carrie	W 12920												8	8
9	Morrow	Charles S.	W 12975												9	9
10	Mathys	C. J.	W 13018	I 27											10	10
11	Martin	Charles C.	W 13027												11	11
12	Miller	Charles	D 2316												12	12
13	Miller	Charles	D 2317												13	13
14	Mitchell	Calvin	W 13090												14	14
15	Morrow	Charles H.	W 13136												15	15
16	Mulligan	Bezie	W 13169												16	16
17	Moyer	Charles	W 13181	W 13195	W 13196										17	17
18	Mason	Charles	W 13137												18	18
19	Morrow	Carrie	W 13308												19	19
20	Mason	Charles S.	W 13362	W 13363											20	20
21	Miller	Clarence E	X 13467												21	21
22	Mann	E. C.	X 13518												22	22
23	Morrow	Charles	W 12918												23	23
24	Moody	Clarence	X 13659												24	24
25															25	25
26															26	26
27															27	27
28															28	28
29															29	29
30															30	30
31															31	31
32															32	32
33															33	33
34															34	34
35															35	35
36															36	36
37															37	37
38															38	38
39															39	39
40															40	40
41															41	41
42															42	42
43															43	43
44															44	44
45															45	45

Meddler
Monasnick
Mulligan
Mulligan
Mulligan
Moore
Moore
Miller
Moore
Main

Living Executions, Nos.

SURNAMES

CHRISTIAN NAMES

PENDING SUITS, CASE Nos.

Living Judgments, Case Nos.

Living Executions, Nos.

7-190
611

-260
181

-28
467

1
2
3
4
5
6
7
8
9
10
11
12
13
14
15
16
17
18
19
20
21
22
23
24
25
26
27
28
29
30
31
32
33
34
35
36
37
38
39
40
41
42
43
44
45

C

16	Meddles	D. Ralph	✓ 12306		
17	Monasnick	Nella	✓ 12722		
18	Mulligan	Lorothy	W 13169	30- 13169	
19	Mulligan	David	W 13169	30- 13169	
20	Mulligan	Albert	W 13169	30- 13169	
21	Moore	Rolph	W 13296		
22	Moore	L.H.	W 13297		
23	Melter	Lorothy	W 13376	31- 13376	
24	Moore	Rolph H.	W 13394	31- 13679	
25	Main	Nella	W 13071		

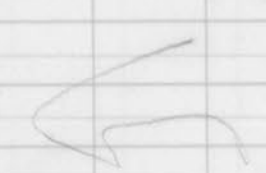

M
M
N

1	SURNAME	CHRISTIAN NAMES	PENDING SUITS, CASE Nos.				Living Judgments, Case Nos.		Living Executions, Nos.		1	SURNAME
1	Miller	E. G.	V 12321				29- 12321		38-280 12321	1	1	Morris
2	Moore	Ernest	V 12404							2	2	
3	Morris	E. J.	V 12427				29-536 12427			3	3	
4	Morrow	E. F.	V 12429	V 12430			29-183 29-184 12429 12430			4	4	
5	Morrow	E. M.	V 12429	V 12430	V 12868		29-183 29-184 30-155 12429 12430 12868 12868			5	5	
6	Morrow	G. S.	V 12429				29-184 12429			6	6	
7	Melching	Earl J.	V 12499							7	7	
8	Morris	E. J.	V 12565				29-42 12565			8	8	
9	Morrow	E. J.	V 12789	V 12868			30-75 30- 12789 12868		39-137 39-156 12789 12868	9	9	
10	Morgan	Ernie (Red)	W 2268	E 2522					8-64 2268	10	10	
11	Milligan	Emmett	W 12894				30-192 12894		39-162 12894	11	11	
12	Miller	Elsie	W 12918				30-234 12918		39-172 12918	12	12	
13	Miller	E. L.	W 12919							13	13	
14	Moore	Ernest	W 12964	X- 13583			5			14	14	
15	Morrow	Edwin F.	W 12975							15	15	
16	Morrow	Emily M.	W 12978							16	16	
17	Moye	Elizabeth	W 13035				30- 13035			17	17	
18	Michaels	Eva M.	W 13052				30- 13052			18	18	
19	Mosier	Emma L.	W 13052				30- 13052			19	19	Mohler
20	Murman	Eva Lois	W 13093							20	20	Martin
21	Marriott	Elizabeth H.	W 13286				31- 13286			21	21	Marriott
22	Montgomery	Earl	D 2384	D 2426						22	22	Myers
23	Moore	Esther J.	W 13310				31- 13310			23	23	Marks
24	Morrow	Edith Charles	W 12978							24	24	Mohr
25	Mixon	Earl R.	X- 13707				32- 13707			25	25	Morrow
26	Mixon	Ethel M.	X- 13707				32- 13707			26	26	Munch
27										27	27	Mader
28										28	28	Marks
29										29	29	Maugans
30										30	30	
31										31	31	
32										32	32	
33										33	33	
34										34	34	
35										35	35	
36										36	36	
37										37	37	
38										38	38	
39										39	39	
40										40	40	
41										41	41	
42										42	42	
43										43	43	
44										44	44	
45										45	45	

H
I
J
K
L
M

Living Executions, Nos.	SURNAMES	CHRISTIAN NAMES	PENDING SUITS, CASE Nos.	Living Judgments, Case Nos.	Living Executions, Nos.			
-280 321	1	1	Morris	E. J.	L4 X- 6462/3660			1
	2	2						2
	3	3						3
	4	4						4
-156 8868	5	5						5
	6	6						6
	7	7						7
	8	8						8
-137 39-156 789 12868 64 68 -162 894 -172 718	9	9						9
	10	10						10
	11	11						11
	12	12						12
	13	13						13
	14	14						14
	15	15						15
	16	16						16
	17	17						17
	18	18						18
	19	19	Mohler	Flora Ellew	V 12466			19
	20	20	Martin	Frances Beaver	V 12466			20
	21	21	Marriott	F. L.	X 12604	29-467 12604	39-77 12604	21
	22	22	Myers	Frank	Y 12670			22
	23	23	Marky	Florence	W 12907			23
	24	24	Mohr	Floyd	10 2287			24
	25	25	Monow	Florence M.	W 12978			25
	26	26	Munch	Faye	W- 13374	31- 13374		26
	27	27	Mader	Frank	X- 13490	31- 13490		27
	28	28	Marks	French	10- 2482			28
	29	29	Maugans	Flora Adm.	X- 13653	31- 13653		29
	30	30						30
	31	31						31
	32	32						32
	33	33						33
	34	34						34
	35	35						35
	36	36						36
	37	37						37
	38	38						38
	39	39						39
	40	40						40
	41	41						41
	42	42						42
	43	43						43
	44	44						44
	45	45						45

M
M
N

	SURNAMES	CHRISTIAN NAMES	PENDING SUITS, CASE Nos.	Living Judgments, Case Nos.	Living Executions, Nos.		SURNAMES
1	Mills	Grace	V 12715	27-600 12715	39-108 12715	1	
2	Morrow	Gladys	W 12789	30-75 12789	39-137 12789	2	
3	Miller	G. W.	W 12919			3	
4	Morrow	Gladys E.	W 12975			4	
5	Mariett	George	W 13028			5	
6	Miller	Gene	W- 13376	31- 13376		6	
7	Miller	Gordon	W- 13376	31- 13376		7	
8	Martindale	George	X- 13741	32- 13741		8	
9						9	
10						10	
11						11	
12						12	
13						13	
14						14	
15						15	
16						16	
17						17	
18						18	
19						19	
20						20	
21						21	
22						22	
23						23	
24						24	
25						25	
26						26	
27						27	
28						28	
29						29	
30						30	
31						31	
32	Meddles	Hazel	V 12306			32	
33	Mace	H. B. Jr.	L-4 6452			33	
34	Miller	Herman	W 12919			34	
35	Miller	Herbert	D 2399	P 2417		35	
36	Moodie	Henry	W 13295	31- 13295	39-295 13295	36	
37	Morgan	H. F.	W 13412	31- 13412		37	
38	Miller	Herbert	D 2417			38	
39	Martin	Horace P.	X- 13539			39	
40	Mauch	Harold Donald	X- 13542			40	
41	Marsh	Herman	X- 13574			41	
42	Marsh	Hazel M.	X- 13574			42	
43	Musselman	H. E.	X- 13677			43	
44						44	
45						45	

H
I
J
K
L
M

AB CD EF GH

Living Executions, Nos.	SURNAMES	CHRISTIAN NAMES	PENDING SUITS, CASE Nos.	Living Judgments, Case Nos.	Living Executions, Nos.
108 718 -137 789		H			1
					2
					3
					4
					5
					6
					7
					8
					9
					10
					11
					12
					13
					14
					15
					16
					17
					18
					19
					20
					21
					22
					23
					24
					25
					26
					27
					28
					29
					30
					31
					32
					33
					34
					35
295 295					36
					37
					38
					39
					40
					41
					42
					43
					44
					45

M
M
N



	SURNAMES	CHRISTIAN NAMES	PENDING SUITS, CASE Nos.	Living Judgments, Case Nos.	Living Executions, Nos.		SURNAMES
1	Mick	Irene B.	V 12410	29- 12410	39-13 12410	1	Moyu
2	Martin	Irwin	12478	29- 12478	39- 12478	2	Mattison
3	Murphy	Irwin	12830	30-116 12830		3	Morris
4	Miller	J. S.	W 12918	30-234 12918	39-172 12918	4	Mullany
5	Muller	Ivan	12919			5	
6	Mulligan	Isadore	W D 13169 2368	30- 13169		6	
7	Mason	Ida	W 13137			7	
8	Martin	Inez	X- 13479			8	
9	Martin	Irl D	X- 13499	31- 13499		9	
10						10	
11						11	
12						12	
13						13	
14						14	
15						15	
16						16	
17						17	
18						18	
19						19	
20						20	
21						21	
22						22	
23						23	
24	Miller	Joe	L-4 6452			24	
25	Maxwell	J. S.	V 12460		39-13 12460	25	
26	Latie E. W. alias Miller J. M.		□ 2186			26	
27	Miller	Sal	D 2210			27	
28	Miller	Joseph	L4 6471			28	
29	Murphy	J. J.	L4 6468			29	
30	Morris	J. C.	V 12678			30	
31	Miller	J. A.	V 12715	29-600 12715	39-108 12715	31	
32	Mitchell	J. C.	V 12630	29-566 12630		32	
33	Moore	Jesse	V 12865			33	
34	Marks	John W.	W 12907			34	
35	Mangano	J. A.	W 12908			35	
36	Miller	G. A.	W 12918			36	
37	Miller	Jesse	W 12919			37	
38	Marks	John	D 2359			38	
39	Miller	Joseph	D D D D 2393 2401 2402 2408			39	
40	Myloie	John M.	W- 13312			40	
41	Myers	James J.	W- 13334 13438			41	
42	Thorris	J. Beryl	W- 13353	31- 13353		42	
43	Moffett	James	W- 13367	31- 13367		43	
44	Thohn	James	D. 2445			44	
45	Miller	Jay D	W- 13433	31- 13433	40-14 13433	45	

H
I
J
K
L
M

Living Executions, Nos.	SURNAMES	CHRISTIAN NAMES	PENDING SUITS, CASE Nos.	Living Judgments, Case Nos.	Living Executions, Nos.
-13 410	1	1 Moyer	Joy	W- 13181	1
478	2	2 Mattison	Joel L.	X- 13709	2
-172 918	3	3 Morris	J. B. Adams	X- 13726	3
	4	4 Mullaney	Jack J.	X- 13740	4
	5				5
	6				6
	7				7
	8				8
	9				9
	10				10
	11				11
	12				12
	13				13
	14				14
	15				15
	16				16
	17				17
	18				18
	19				19
	20				20
	21				21
	22				22
	23				23
	24				24
73 2460	25				25
	26				26
	27				27
	28				28
	29				29
	30				30
-108 715	31				31
	32				32
	33				33
	34				34
	35				35
	36				36
	37				37
	38				38
	39				39
	40				40
	41				41
	42				42
	43				43
	44				44
14 133	45				45

32-
13740

M
M
N

Living Executions, Nos.		SURNAMES	CHRISTIAN NAMES	PENDING SUITS, CASE Nos.	Living Judgments, Case Nos.	Living Executions, Nos.
1	1		J			1
2	2					2
3	3					3
4	4					4
5	5					5
6	6					6
7	7					7
8	8					8
9	9					9
10	10					10
11	11					11
12	12					12
13	13					13
14	14					14
15	15					15
16	16					16
17	17					17
18	18					18
19	19					19
20	20					20
21	21					21
22	22					22
23	23					23
24	24					24
25	25					25
26	26					26
27	27					27
28	28					28
29	29					29
30	30					30
31	31					31
32	32					32
33	33					33
34	34					34
35	35					35
36	36					36
37	37					37
38	38					38
39	39					39
40	40					40
41	41					41
42	42					42
43	43					43
44	44					44
45	45					45

M
Mc
N



H
I
J
K
L
M

SURNAMES		CHRISTIAN NAMES	PENDING SUITS, CASE Nos.							Living Judgments, Case Nos.		Living Executions, Nos.		SURNAMES	
1	Myhroje	Kathryn A. W-												1	Myers
2	Moffet	Lezick R. X-								31-				2	Mace
3		13312								13513				3	Moore
4														4	Miller
5														5	Miller
6														6	Mohler, Minors Tra
7														7	merz
8														8	Miller
9														9	Mitchell
10														10	monosnich
11														11	Mitchell
12														12	Murphy
13														13	Main
14														14	Merriman
15														15	Matthews
16														16	Monow
17														17	Main
18														18	Myers
19	Mittendorf	Louise M.	V	V						29-429				19	Mann
20	Supt of C.R.W.		V	V	V	V	V	V		12579				20	Myers
21	Miller	L. H.	V	V						12323 12336 12396 12465 12476 12613				21	Myers
22	Myers	L. H.	V	V						12372 12383		39-1		22	Myers
23	Myers	Leon 76	V	V						12394		12372		23	Myers
24	Mathews	Lindsay	V	V						12657		39-138		24	Mann
25	Manley	Lloyd	V	V						12662		12657		25	Mayer
26	Mitchell	Lark	V	V						12695 12731				26	Miller
27	Michel	Louis Suard	V	V						12699				27	Mann
28	Miller	Lewis H.	V	V						12734				28	Myers
29	Main	Lee	V	V						12859				29	
30	Miller	Lawrence H.	V	V						12895				30	
31	Mosier	LeRoy	V	V						13034				31	
32	Marshall	Leo	V	V						13052		30-		32	
33	Markley	Lafayette	V	V						2343		13052		33	
34	Mayer	Leo	V	V						2343		30-		34	
35	Malone	Laurence	V	V						13306		30-		35	
36	Miller	L. H.	V	V						13306		31-		36	
37			V	V						13350		40-30		37	
38			V	V						13637		13350		38	
39			V	V						13722 13954				39	
40														40	
41														41	
42														42	
43														43	
44														44	
45														45	

Living Executions, Nos.	SURNAMES	CHRISTIAN NAMES	PENDING SUITS, CASE Nos.	Living Judgments, Case Nos.	Living Executions, Nos.
1	Myers	Milo L.	Or X- 12305 13474		1
2	Mace	Mary C.	L-4 6452		2
3	Moore	Marie	12381		3
4	Miller	Friedred	12419		4
5	Miller	Michael	12419		5
6	Mohler, Dinon	Franklin, Estate of	12466		6
7	Mery	Margaret A.	12541	29- 12541	39-66 12541
8	Miller	Marcus	22.33. 12678 2.286		
9	Mitchell	Margaret	12560	29-407. 12560	39-52 12560
10	Monosnah	Mattie	12722		
11	Mitchell	Mamie	12718		
12	Murphy	Maybelle	12850	30-116 12830	
13	Main	Mary M.	12895		
14	Merriman	M. F.	12910		
15	Matthews	Mary K.	12953		
16	Monow	Mattie M.	12975. 13136	30- 13136	
17	Main	Margaret	12989		
18	Myers	Milo L.	12991		
19	Mann	Mary A.	13021		
20	Myers	Memphis M.	13030		
21	Myers	Mattie J.	13030		
22	Meddles	Maggie	13110	30- 13110	
23	Myers	Mildred	X- X- 13176 13570/3679		
24	Mann	Mary K.	13278	30- 13278	
25	Mayer	Max	13350	31- 13350	40-30 13350
26	Miller	Max	13376	31- 13376	
27	Mann	Mary A.	13518	31- 13518	
28	Myers	Mildred Adm.	13674		
29					
30					
31					
32					
33					
34					
35					
36					
37					
38					
39					
40					
41					
42					
43					
44					
45					

next page also

SURNAMES		CHRISTIAN NAMES	PENDING SUITS, CASE Nos.	Living Judgments, Case Nos.	Living Executions, Nos.	SURNAMES	
1		M				1	1
2	Meyers	Morris	Y 12559	29-406 12559	39-55 12559	2	2
3	Mitchell	Margaret	V 12560	29-407 12560		3	3
4	Morrow	Max Maynard	W- 12978			4	4
5						5	5
6						6	6
7						7	7
8						8	8
9						9	9
10						10	10
11						11	11
12						12	12
13						13	13
14						14	14
15						15	15
16						16	16
17						17	17
18						18	18
19						19	19
20						20	20
21						21	21
22						22	22
23						23	23
24						24	24
25						25	25
26						26	26
27						27	27
28						28	28
29						29	29
30						30	30
31						31	31
32	Mohler, Nickell	N Edward	V 12466			32	32
33						33	33
34						34	34
35						35	35
36						36	36
37						37	37
38						38	38
39						39	39
40						40	40
41						41	41
42						42	42
43						43	43
44						44	44
45						45	45

H
I
J
K
L
M

Living Executions, Nos.

SURNAMES

CHRISTIAN NAMES

PENDING SUITS, CASE Nos.

Living Judgments, Case Nos.

Living Executions, Nos.

7-55
559.

1	1	Mathu	O. L.	W 13282		31- 13282		1
	2	Martin	Oliver M.	X- 13499		31- 13499		2
	3	Melick	Ovid	X- 13523		31- 13523	40-45 13523	3
	4	Mullaney	Opal R.	X- 13740		31- 13740		4
	5							5
	6							6
	7							7
	8							8
	9							9
	10							10
	11							11
	12							12
	13							13
	14							14
	15	Mills	P. rovey	W 12953				15
	16	Mills	Pearl	W 12953				16
	17	Menisman	Paul G.	W 13093		30- 13093		17
	18	Morrow	Paul Bluffy	W- 12978				18
	19							19
	20							20
	21							21
	22							22
	23							23
	24							24
	25							25
	26							26
	27							27
	28							28
	29							29
	30							30
	31							31
	32							32
	33							33
	34							34
	35							35
	36		Q					36
	37							37
	38							38
	39							39
	40							40
	41							41
	42							42
	43							43
	44							44
	45							45

M
Mc
N

	SURNAMES	CHRISTIAN NAMES	PENDING SUITS, CASE Nos.	Living Judgments, Case Nos.	Living Executions, Nos.		SURNAMES
1	Minthous	Rolland	V 2163			1	1 Miller
2	Moore	Ralph W.	V 12855			2	2 Moyer
3	Mohr	R. H.	W 2288			3	3 Miller
4	Morgan	Richard J.	W 13099			4	4 Markley
5	Messer	R. Paul	W 13107	30- 13107		5	5
6	Messer	Ruth W.	W 13107	30- 13107		6	6
7	Munch	Ross	W- 13374			7	7
8	Miller	Russell	W- 13376	31- 13376		8	8
9	Miller	Ruth E.	X 13467	31- 13467	40-25 13467	9	9
10						10	10
11						11	11
12						12	12
13						13	13
14						14	14
15						15	15
16						16	16
17						17	17
18						18	18
19						19	19
20						20	20
21						21	21
22						22	22
23						23	23
24						24	24
25						25	25
26						26	26
27						27	27
28						28	28
29						29	29
30						30	30
31						31	31
32						32	32
33						33	33
34						34	34
35						35	35
36						36	36
37						37	37
38						38	38
39						39	39
40						40	40
41						41	41
42						42	42
43						43	43
44						44	44
45						45	45

H
I
J
K
L
M

Living Executions, Nos.		SURNAMES	CHRISTIAN NAMES	PENDING SUITS, CASE Nos.		Living Judgments, Case Nos.	Living Executions, Nos.
1	1	<i>Miller</i>	<i>S. J.</i>	<i>W</i>			1
2	2	<i>Moyer</i>	<i>Samuel S.</i>	<i>W</i>		<i>30-</i>	2
3	3	<i>Miller</i>	<i>Sylvia J.</i>	<i>W</i>	<i>W-</i>	<i>13035</i>	3
4	4	<i>Markley</i>	<i>Sylvan</i>	<i>W</i>	<i>X-</i>	<i>80-</i>	4
5	5			<i>13057</i>	<i>13318</i>	<i>13057</i>	5
6	6			<i>13306</i>	<i>13704</i>		6
7	7						7
8	8						8
9	9						9
10	10						10
11	11						11
12	12						12
13	13						13
14	14						14
15	15						15
16	16						16
17	17						17
18	18						18
19	19						19
20	20						20
21	21						21
22	22						22
23	23						23
24	24						24
25	25						25
26	26						26
27	27						27
28	28						28
29	29						29
30	30						30
31	31						31
32	32						32
33	33						33
34	34						34
35	35						35
36	36						36
37	37						37
38	38						38
39	39						39
40	40						40
41	41						41
42	42						42
43	43						43
44	44						44
45	45						45

5-25
467

M
Mc
N

SURNAMES		CHRISTIAN NAMES	PENDING SUITS, CASE Nos.	Living Judgments, Case Nos.	Living Executions, Nos.
1		T			1
2	Murphy	Thurman	4 6468	30- 13090	2
3	Mitchell	Thelma	W- 13090	31- 13376	3
4	Miller	Thelma	W- 13376		4
5					5
6					6
7					7
8					8
9					9
10					10
11					11
12					12
13					13
14					14
15					15
16					16
17					17
18					18
19					19
20					20
21					21
22					22
23					23
24					24
25					25
26					26
27					27
28					28
29					29
30					30
31					31
32					32
33					33
34					34
35					35
36					36
37					37
38					38
39					39
40					40
41					41
42					42
43					43
44					44
45					45

SURNAMES	C
	1
	2
	3
	4
	5
	6
	7
	8
	9
	10
	11
	12
	13
	14
	15
	16
	17
	18
	19
	20
	21
	22
	23
	24
	25
	26
	27
	28
	29
	30
	31
	32
	33
	34
	35
	36
	37
	38
	39
	40
	41
	42
	43
	44
	45

Macklin

H
I
J
K
L
M

Living Executions, Nos.

SURNAMES

CHRISTIAN NAMES

PENDING SUITS, CASE Nos.

Living Judgments, Case Nos.

Living Executions, Nos.

1 1
 2 2
 3 3
 4 4
 5 5
 6 6
 7 7
 8 8
 9 9
 10 10
 11 11
 12 12
 13 13
 14 14
 15 15
 16 16
 17 17
 18 18
 19 19
 20 20
 21 21
 22 22
 23 23
 24 24
 25 25
 26 26
 27 27
 28 28
 29 29
 30 30
 31 31
 32 32
 33 33
 34 34
 35 35
 36 36
 37 37
 38 38
 39 39
 40 40
 41 41
 42 42
 43 43
 44 44
 45 45

T

Macklin

Ursel

*W
13052*

*30-
13052*

V

M
Mc
N

	SURNAMES	CHRISTIAN NAMES	PENDING SUITS, CASE Nos.	Living Judgments, Case Nos.	Living Executions, Nos.		SURNAMES	
1	Moore	W. H.	V 12381			1		1
2	Mercer	W. E.	V 12503	29- 12503	39-35 12503	2		2
3	Mitchell	W. C.	V 12560	29-407 12560	39-52 12560	3		3
4	Mery	Wm J.	V 12541	29-425 12541	39-66 12541	4		4
5	Macklin	Willis	W 13052	30- 13052	39-231	5		5
6	Magridge	Wm.	W 13144	30- 13144	13144	6		6
7	Moore	William H.	W- 13310	31- 13310		7		7
8	Morris	Willa C.	W- 13355	31- 13355		8		8
9	Mohn	William	D- 2444			9		9
10	Martin	Walter	X 13479	31- 13479		10		10
11	Moore	William	X 13637	31- 13637		11		11
12	Millison	Willa	X- 13697	32- 13697		12		12
13	Millison	Willis G.	X- 13697	32- 13697		13		13
14						14		14
15						15		15
16						16		16
17						17		17
18						18		18
19						19		19
20						20		20
21						21		21
22						22		22
23						23		23
24						24		24
25						25		25
26						26		26
27						27		27
28						28		28
29						29		29
30						30		30
31						31		31
32						32		32
33						33		33
34						34		34
35						35		35
36						36		36
37						37		37
38						38		38
39						39		39
40						40		40
41						41		41
42						42		42
43						43		43
44						44		44
45						45		45

H
I
J
K
L
M

Living Executions, Nos.	SURNAMES	CHRISTIAN NAMES	PENDING SUITS, CASE Nos.	Living Judgments, Case Nos.	Living Executions, Nos.
		W			1
					2
9-35					3
2503					4
9-52					5
1256					6
9-66					7
2541					8
					9
					10
					11
					12
					13
					14
					15
					16
					17
					18
					19
					20
					21
					22
					23
					24
					25
		X			26
					27
					28
					29
					30
					31
					32
		Y			33
					34
					35
					36
					37
					38
		Z			39
					40
					41
					42
					43
					44
					45

Living Executions, Nos.
 9-35
 2503
 9-52
 1256
 9-66
 2541
 7-231
 3144

M
 Mc
 N

H
I
J
K
L
M

CORPORATIONS, FIRM NAMES, ETC.		PENDING SUITS, CASE Nos.					Living Judgments, Case Nos.		Living Executions, Nos.		
1	Mt. Victory Bank	0-								1	1
2	Moore & Ross, Inc.	12382	V	V	L-4	12414	6469.			2	2
3	Marysville Lumber Co. Company	12406	V	W		13108				3	3
4	Mad. River Nat. Bk. of Springfield	12454	V					29		4	4
5	Meeker and Carpenter	12503	V					12454		5	5
6	The Milford Centes Bank.	12506	V					29-	39-35-	6	6
7	Maple Farm Sales Inc.	12517	V	V		12612		12503	12503	7	7
8	Mitchell Hay Co.	12630	V					30-31		8	8
9	Marysville Buick Co.	12648	V					12631		9	9
10	Madison Implement Co	12678	V					29-566		10	10
11	Milford Ctr. Lumber & Suppl. Co.	12704	V					12630		11	11
12	Mutual Loan & Svs Co. Mechanics	12795	V	V	W-	12820	13399			12	12
13	Moore & Short Partnership	12830	V							13	13
14	Mt. Sibal National Bank	12866	W							14	14
15	Morrow Bros	12868	W					30-185	39-156	15	15
16	Moore & Ross Co., Col. O.	12863	W					12868	12868	16	16
17	Marion Sand & Gravel Company	13009	W							17	17
18	Miners & Mechanics Svs & Trust Co.	13014	W							18	18
19	Mason Tire & Rubber Co.	13054	W					30-		19	19
20	Mutual Benefit Insurance Co.	13057	W	W	W	W	W-	13054		20	20
21	Midland Bank, a corp. Cleveland, Ohio	13086	W					30-	40-118	21	21
22	Massey-Harris Company	13120	W					13057	13313	22	22
23	Marion Bldg. SAVING & Loan Co.	13190	W							23	23
24	Mt. Victory State Bank	13219	W					30-		24	24
25	Mary Lee Millinery Co	13193	W					13219		25	25
26	Maniott & Mather partnership	13282	W					31-	39-284	26	26
27	Morrow Co. Farmers Mut. Ins Co.	13394	W					13282	13282	27	27
28	Massillon Svs & Loan Co	13421	W-							28	28
29	Mutual Benefit Health and Accident Ass'n	13476	X-	X-		13505	13689	31-		29	29
30	Madison Co. Board of Comm.	13556	X-					13689		30	30
31	Marshall Field Co.	13641	X-					31-		31	31
32	Mutual Benefit Life Insurance Co.	13665	X-					13641		32	32
33	Marysville Hotel Company	13686	X-	X-	X-	13687	13688			33	33
34										34	34
35										35	35
36										36	36
37										37	37
38										38	38
39										39	39
40										40	40
41										41	41
42										42	42
43										43	43
44										44	44
45										45	45

CORPORATIONS, FIRM

	SURNAMES	CHRISTIAN NAMES	PENDING SUITS, CASE Nos.			Living Judgments, Case Nos.		Living Executions, Nos.	
1	Mc Cullough	Ada	U-						
2	Mc Mahan	Abner	12326			30-31			
3	Mc Connell	Altha	12356			12612			
4	Mc Coy	Alpha L.	12612						
5	Mc Kishney	Amanda	12853			31-			
6	Mac Ivor	Angus	W-			13399			
7			X-						
8			13530						
9									
10									
11									
12									
13									
14									
15									
16									
17									
18	Mc Intire	Blanche	W			31-			
19	Mc Blain	Bless	12913			13336			
20	Mc Howell	Bernice	W-			31			
21			13386			13653			
22			X-						
23			13653						
24									
25									
26									
27									
28									
29									
30	Mc Cully	C. L.	L-4	L-4		L-4	L-4		
31	Mc Donald	Chas. M.	6447	6465		6447	6447		
32	Mc Cullough	Coit L.	12309						
33	Mc Culley	Carroll Wm. Perkins	U-						
34	Mc Cleathen	C. J.	12326						
35	Mc Cully	C. W.	V	V	V				
36	Mc Shoy	Carroll	12375	12408	12457				
37	Mc Laughlin	Charles W	12684			29-			
38	Mc Combs	Geile	12684			30-	30-	39-226 39-259	
39	Mc Cully	Carroll W. P.	W	W		13098	13223	13098 13223	
40			13098	13223					
41			W			30-			
42			13112			13112			
43			X-						
44			13480						
45			X-			31-			
			13550			13550			
			X-			31-			
			13675			13675			

	SURNAMES
1	Mc Shoy
2	Mc Kitzick
3	Mc Bray
4	Mc Blain
5	
6	
7	
8	
9	
10	
11	
12	
13	
14	
15	Mc Cullough
16	Mc Dermott
17	Mc Mahon
18	Mc Intire
19	Mc Blain
20	Mc Adow
21	Mc Kitzick
22	Mc Mahon
23	Mc Shoy
24	Mc Coy
25	Mc Edney
26	Mc Mahon
27	Mc Dermott
28	
29	
30	
31	Mc Curdy
32	Mc Allister
33	Mc Coy
34	Mc Intire
35	Mc Allister
36	Mc Farlan
37	Mc Allister
38	Mc Allister
39	
40	
41	
42	
43	
44	
45	

Mc

Living Executions, Nos.	SURNAMES	CHRISTIAN NAMES	PENDING SUITS, CASE Nos.	Living Judgments, Case Nos.	Living Executions, Nos.
1	Mc Elroy	Dwight L.	W 2144		1
2	Mc Kirtick	Samuel Pearl	W 12947		2
3	Mc Gray	Hallas	W 13326	31- 13326	3
4	Mc Clain	Harman	W 13336	31- 13336	4
5					5
6					6
7					7
8					8
9					9
10					10
11					11
12					12
13					13
14					14
15	Mc Bullough	Edmond M.	W 12326		15
16	Mc Dermott	E. M. + Mrs.	W 12351		16
17	Mc Mahon	Earl	W 12474	29- 12474	17
18	Mc Intire	Ella	W 12762	30- 12760	18
19	Mc Clain	Elmore	W 12815 12816	30-100 30-150 12815 12816	39-149 39-148 12815 12816
20	Mc Adow	Elgina	W 12856		20
21	Mc Kirtick	Edith M.	W 12947		21
22	Mc Mahon	Earl	W 12994	30-323 12994	39-143 12994
23	Mc Elroy	Edward S.	W 13112	30- 13112	
24	Mc Coy	Elizabeth K.	W 13129 13178 13528 13380	30- 30- 13129 13178	39-235 13178
25	Mc Elshy	Eva E.	W 13147	30- 13147	
26	Mc Mahon	Edgar H.	W 13337		
27	Mc Dermott	E. M.	X 13668	31- 13668	
28					28
29					29
30					30
31	Mc Curdy	Frank Adm.	W 12319		31
32	Mc Allister	Floyd C.	W 12796		32
33	Mc Coy	Frances	W 12853		33
34	Mc Intire	Frank	W 12913		34
35	Mc Allister	Fredd. Adm.	W- W- W- W- X 13258 13318 13380 13384 13515	31- 31- 13318 13515	40-111 13380
36	Mc Farland	Florence	W 13374	31- 13374	
37	Mc Allister	F. A. Exec.	X X- X- 13541 13618 13654	31- 13654	
38	Mc Allister	F. A. Adm.	X- 13601		
39					39
40					40
41					41
42					42
43					43
44					44
45					45

4-47.

9-226 39-257
3098 13223

Mc
N

	SURNAMES	CHRISTIAN NAMES	PENDING SUITS, CASE Nos.	Living Judgments, Case Nos.	Living Executions, Nos.
1	Mc Coy	Goldie C.	V- 12753		
2	Mc Adow	Yablato	V- 12856	30-144	39-170
3	Mc Kee	Samet	V- 12857	12857	12857
4	Mc Entire	Gladys D.	W- 13104	30-	
5	Mc Entire	George C.	W- 13104	13104	
6	Mc Neil	Grace	X- 13607		
7	Mc Brayer	George	X- 13742		
8					
9					
10					
11					
12					
13					
14					
15					
16					
17					
18					
19	Mc Clain	Herbert	N- 2218		
20	Mc Adow	Hannett	V- 12856 X- 13491 X- 13720	31- 37- 13491 13720	40-29 40-78 40-100 13491 12856 13720
21	Mc Adow	Howard	W- 13040	30- 13040	
22	Mc Curdy	Henry	W- 13299		
23	Mc Curdy	Harold	W- 13299		
24	Mc Combs	Harold	E- 2501		
25					
26					
27					
28					
29					
30					
31					
32					
33					
34	Mc Beth	Iva	W- 13277	31- 13277	
35	Mc Curdy	Iva	W- 13299		
36	Mc Daniel	Irwin S.	W- 13375	31- 13375	
37	Mc Daniel	Irma S.	X- 13555	X- 31- 13555	
38					
39					
40					
41					
42					
43					
44					
45					

	SURNAMES
1	Mc Troy
2	Mc Intire
3	Mc Adow
4	Mc Cloud
5	Mc Auliffe
6	Mc Auliffe
7	Mc Sinnio
8	Mc Farland
9	Mc Troy
10	Mc Cebony
11	Mc Miller
12	Mc Miller
13	Mc Dowell
14	Mc Adow
15	
16	
17	
18	
19	
20	
21	
22	
23	
24	
25	
26	
27	
28	
29	
30	
31	
32	
33	
34	
35	
36	Mc Carty
37	Mc Cully
38	Mc Daniel
39	Mc Kitzick
40	
41	
42	
43	
44	
45	

Living Executions, Nos.	SURNAMES	CHRISTIAN NAMES	PENDING SUITS, CASE Nos.	Living Judgments, Case Nos.	Living Executions, Nos.
1	Mc Brody	J. M.	V 12717	30-41 12717	1
2	Mc Intire	Jacob	V 12762	30- 12762	2
3	Mc Adow	Jesse Iron	V 12856		3
4	Mc Cloud	G. R.	W 12866		4
5	Mc Auliffe	John	W 12891		5
6	Mc Auliffe	Jerry	W 12891		6
7	Mc Sinis	John	W 12972		7
8	Mc Farland	John	W 13072	30- 13072	8
9	Mc Brody	Joseph	W 13112	30- 13112	9
10	Mc Colbony	J. F.	W 13147	30- 13147	10
11	Mc Miller	Joseph	W 13160	30- 13160	11
12	Mc Miller	Joe	X- 13528		12
13	Mc Howell	Jesse R.	X- 13653	31- 13653	13
14	Mc Adow	Jessie Iron	X- 13720	30- 13720	14
15					15
16					16
17					17
18					18
19					19
20					20
21					21
22					22
23					23
24					24
25					25
26					26
27					27
28					28
29					29
30					30
31					31
32					32
33					33
34					34
35					35
36	Mc Carty	Kenneth	V 12308 12475		36
37	Mc Cully	Kathryn	L4 W X- 6465 13223/3675	30- 31- 13223 13675	37
38	Mc Slanil	Kathleen	W- 13375	31- 13375	38
39	Mc Kitzick	K. A.	X- 13510	31- 13510	39
40					40
41					41
42					42
43					43
44					44
45					45

9-176
2857

0-29 40-78 40-100
491 12856 13720

46-78
12856

L-4
6487
L-4
6487

40-100
13720

Mc
N

See transfer page 2

1	SURNAMES	CHRISTIAN NAMES	PENDING SUITS, CASE Nos.							Living Judgments, Case Nos.			Living Executions, Nos.			1	SURNAMES		
1	McCoy L. J.	L Guardian	V															1	McCullough
2	McCann	Lila Neal	V															2	McCoy
3	McCoy L. J.	Admr. chal	V															3	McKittick
4	McBlain	Mrs. Lefe	V															4	
5	McBlair	Luther H.	V															5	
6	McBlowell	L. C.	V															6	
7	McCoy	L. J.	V	W	W	W	W	W	W	W	W	W	W	W	W	W	W	7	
8	McCoy	L. J.	V	W	W	W	W	W	W	W	W	W	W	W	W	W	W	8	
9	McCoy	L. J.	V	W	W	W	W	W	W	W	W	W	W	W	W	W	W	9	
10	McCoy	L. J.	V	W	W	W	W	W	W	W	W	W	W	W	W	W	W	10	
11	McCoy	L. J.	V	W	W	W	W	W	W	W	W	W	W	W	W	W	W	11	
12	McCoy	L. J.	V	W	W	W	W	W	W	W	W	W	W	W	W	W	W	12	
13	McCoy	L. J.	V	X	X	X												13	
14	McAllister	Mable Q.	V															14	
15	McClintock	Mary E.	V															15	
16	McKeel	W. C.	V															16	
17	McAdow	Maud	V	W	W													17	
18	McKittick	Matilda	V	W	W													18	
19	McCafferty	Mary R.	V	W	W													19	
20	McCoy	Mary E.	V	W	W													20	
21	McCoy	Marion	V	W	W													21	
22	McMillen	Mary	V	W	W													22	
23	McKinney	Myrtle	V	W	W													23	McCarty
24	MacLillivray	Maud	V	W	W													24	McCullough
25	McCombs	Melvin	V	W	W													25	McCounell
26	McNeil	Merritt	V	W	W													26	McBlair
27																		27	McLean
28	McMillan	N. C.	V															28	
29	McCoy	Nellie R.	V	W	W													29	
30	McBlowell	N. R.	V	W	W													30	
31																		31	
32																		32	
33																		33	McBath
34																		34	McAninch
35	McAllister	Owen M.	V	D														35	McClain
36	McCune	Olive	V	W	W													36	McCoy
37	McCoy	O. R.	V	W	W													37	McCoy
38																		38	McCoy
39																		39	McAdder
40																		40	McMoran
41																		41	McCafferty
42																		42	McAdow
43																		43	
44																		44	
45																		45	

Living Executions, Nos.	SURNAMES	CHRISTIAN NAMES	PENDING SUITS, CASE Nos.	Living Judgments, Case Nos.	Living Executions, Nos.
1	McCullough	Paul William	Q- 12326		1
2	McElroy	Pearl	12901. 13033 W		2
3	McKerrick	Pearl	W 12954	30-265 12954	39-181 12954
4					4
5					5
6					6
7					7
8					8
9					9
10					10
11					11
12					12
13					13
14					14
15					15
16		Q			16
17					17
18					18
19					19
20					20
21					21
22					22
23	McCarty	Ralph	V V 12308 12475		23
24	McCullough	Robert Edmund	W 12326		24
25	McCounell	Russel	V 12612	30-31 12612	25
26	McElwee	Richard H.	V W- 12846 13403	31- 13403	26
27	McLean	Ruth A.	X- 13612		27
28					28
29					29
30					30
31					31
32					32
33	McBeth	S. D.	W- W- 12331 13277	29-164 31- 12331 13277	39-14 12331
34	McAninch	Seymour	V 12505	29-502 12505	
35	McClain	S. P.	W- 2219		
36	McElroy	Sterling	V 12761	50- 12761	
37	McCoy	S. C. V	L-4 6478		L-4 6478
38	McCoy	Sarah C.	V 12853	30- 12853	12853 48-78
39	McAdder	S. H. Wright	V 12856		12856
40	McMoran	Sam H.	W W 12931 12952		
41	McCafferty	Samuel	W 13069 13115	30- 30 13069 13115	39-200 13069
42	McAkw	Samuel Wright	X- 13720	32- 13720	40-100 13720
43					43
44					44
45					45

9-149
2816.

9-168
2908
9-196 39-209
2993. 13015

10-111
5380

9-112
2728

9-181
2954
9-200
3069

MC
N

	SURNAMES	CHRISTIAN NAMES	PENDING SUITS, CASE Nos.	Living Judgments, Case Nos.	Living Executions, Nos.
1	McKigan	T. B.	X- 13733		
2					
3					
4					
5					
6					
7					
8					
9		U			
10					
11					
12					
13					
14					
15	McDowell	Verna	X- 13653	X- 13653	
16					
17					
18					
19					
20	McKee	W. C.	V 12728 12858	30-144 12858	39-170 12858
21	McClain	Walter	V 12815	30-100 12815	39-149 12815
22	McVay	William B.	V 12889		
23	McNary	W. B.	W 13164	30- 13164	
24	McFarland	William W	W- 13374	31- 13374	
25					
26					
27					
28					
29		X			
30					
31					
32					
33					
34		Y			
35					
36					
37					
38					
39		Z			
40					
41					
42					
43					
44					
45					

CORPORATIONS, FIRMS	
1	McDaniel
2	
3	
4	
5	
6	
7	
8	
9	
10	
11	
12	
13	
14	
15	
16	
17	
18	
19	
20	
21	
22	
23	
24	
25	
26	
27	
28	
29	
30	
31	
32	
33	
34	
35	
36	
37	
38	
39	
40	
41	
42	
43	
44	
45	

71.

Living Executions, Nos.

CORPORATIONS, FIRM NAMES, ETC.

PENDING SUITS, CASE Nos.

Living Judgments, Case Nos.

Living Executions, Nos.

1
2
3
4
5
6
7
8
9
10
11
12
13
14
15
16
17
18
19
20
21
22
23
24
25
26
27
28
29
30
31
32
33
34
35
36
37
38
39
40
41
42
43
44
45

1 McDaniel Motor Co.

V
12744

50-
12744

2

V
12840

9-170
2858
9-149
2815

1
2
3
4
5
6
7
8
9
10
11
12
13
14
15
16
17
18
19
20
21
22
23
24
25
26
27
28
29
30
31
32
33
34
35
36
37
38
39
40
41
42
43
44
45

MC
N

	SURNAMES	CHRISTIAN NAMES	PENDING SUITS, CASE Nos.	Living Judgments, Case Nos.	Living Executions, Nos.		SURNAMES
1	Nutting	Addie L.	V 12547	29-484 12547 30	39-104 12547.	1	Nuetzel
2	Nuetzel	Anna C.	V 12745	12745 30-		2	Norris
3	Noelf	Anna	W 13037	13037 30-		3	Niswonger
4	Nichols	Arch	W 13072	13072 30-		4	
5	Nichol	August	W 13165	13165 31-	40-	5	
6	Newell	Anna	W 13453	13453 31-	13453	6	
7	Newhouse	Arthur	X- 13499	13499		7	
8						8	
9						9	
10						10	
11						11	
12						12	
13						13	
14						14	
15						15	Nicol
16						16	Neel
17						17	Neal
18	Norris	Blanche	X- 13734		40-91 13734	18	Nuetzel
19						19	Nuetzel
20						20	Neel
21						21	Nichol
22						22	Neill
23						23	Nicol
24						24	Nye
25						25	Nicol
26						26	Neel
27						27	
28						28	
29						29	
30	Neal	Charles F.	V 12701			30	
31	Nuetzel	Cora A.	V 12745	30 12745		31	
32	Nothup	Clint	V 12800			32	
33	Norris	Clara	W 13320	31- 13320		33	
34	Nichols	Cecil	W 2433			34	
35	Newhouse	Clinton	X- 13499	31- 13499		35	
36						36	
37						37	
38						38	
39						39	
40						40	
41						41	
42						42	
43						43	
44						44	
45						45	

Mc
N

Living Executions, Nos.	SURNAMES	CHRISTIAN NAMES	PENDING SUITS, CASE Nos.	Living Judgments, Case Nos.	Living Executions, Nos.
9-104 2547.	1	1 Nuetzel	Dora ✓ 12745	30- 12745	1
	2	2 Norris	Loane W 13035	30- 13035	2
	3	3 Niswonger	Norman H. W 13446	31- 13446	3
	4	4			4
	5	5			5
0- 453	6	6			6
	7	7			7
	8	8			8
	9	9			9
	10	10			10
	11	11			11
	12	12			12
	13	13			13
	14	14			14
	15	15 Nicol	E. C. ✓ ✓ W W W- W- 12634 12660 13144 13198 13356 13407	30-17 30- 12680 12790	39-91 4-4 12634 6488
	16	16 Neel	Estella ✓ W- 12680 12790 13378		
	17	17 Neal	Ethel H. ✓ 12701		
	18	18 Nuetzel	Edith ✓ 12745	30- 12745	
	19	19 Nuetzel	Erwin ✓ 12745	30- 12745	
	20	20 Neel	Estella ✓ W W W W- 12806 12833 12877 12902 12952 13247		
	21	21 Nichol	Emmanuel C. W W- 13064 13267	30- 13064	
	22	22 Neel	Ethel W 13141		
	23	23 Nicol	Edward G. Han W- 13353		
	24	24 Nye	Earl X- 13500	31- 13500	40-44 13500
	25	25 Nicol	E. C. W- 13336		
	26	26 Neel	Estella X- 13618	31- 13618	
	27	27			
	28	28			
	29	29			
	30	30			
	31	31	F		
	32	32			
	33	33			
	34	34			
	35	35			
	36	36			
	37	37			
	38	38			
	39	39			
	40	40			
	41	41			
	42	42			
	43	43			
	44	44			
	45	45			

	SURNAMES	CHRISTIAN NAMES	PENDING SUITS, CASE Nos.	Living Judgments, Case Nos.	Living Executions, Nos.
1	Nye	Gladys M.	W. X- 12368, 13500	31- 13500	40-44 13500
2	Nuetzel	H. G.	12745	30- 12745	
3					
4					
5					
6					
7					
8					
9					
10					
11					
12					
13					
14					
15					
16					
17					
18					
19	Nye	H. Earl	W. 12368	29-406.	39-55
20	Neu	Herman J.	Y 12559	12559.	12559
21	Nolge	Harmon R.	W 13159	30- 13159	
22	Nicol	Herman	W- 13411	31- 13411	
23	Norris	Harrison M.	X- 13734		40-91 13734
24					
25					
26					
27					
28					
29					
30					
31					
32					
33					
34	Nunn	I Inez.	W 13145		
35					
36					
37					
38					
39					
40					
41					
42					
43					
44					
45					

	SURNAMES
1	Newlove, Mrs.
2	Novill
3	Nulb
4	Nicol
5	Noelp
6	Noelp
7	Newhouse
8	Nickelson
9	
10	
11	
12	
13	
14	
15	
16	
17	
18	
19	
20	
21	
22	
23	
24	
25	
26	
27	
28	
29	
30	
31	
32	
33	
34	
35	
36	
37	
38	
39	
40	
41	
42	
43	
44	
45	

Mc
N

Living Executions, Nos.	SURNAMES	CHRISTIAN NAMES	PENDING SUITS, CASE Nos.	Living Judgments, Case Nos.	Living Executions, Nos.
1	Newlove, Mrs.	Josephine	V 12314		1
2	Novill	James	V 12442		2
3	Nulh	John	W 12866		3
4	Nicol	John A.	W 13037	30- 13037	4
5	Noelp	John	W 13037	30- 13037	5
6	Noelp	J. C.	W 13037	30- 13037	6
7	Newhouse	J. E.	X- 13499	51- 13499	7
8	Nickelson	John H.	W- 13071		8
9					9
10					10
11					11
12					12
13					13
14					14
15					15
16					16
17					17
18					18
19					19
20					20
21					21
22					22
23					23
24					24
25					25
26					26
27					27
28					28
29					29
30					30
31					31
32					32
33					33
34					34
35					35
36		K			36
37					37
38					38
39					39
40					40
41					41
42					42
43					43
44					44
45					45

44
500

39-55
12559

0-91
3734

	SURNAMES	CHRISTIAN NAMES	PENDING SUITS, CASE Nos.	Living Judgments, Case Nos.	Living Executions, Nos.		SURNAMES
1	Niebler	Lawrence	2314			1	Norton
2	Nickelson	L. J.	13071			2	
3						3	
4						4	
5						5	
6						6	
7						7	
8						8	
9						9	
10						10	
11						11	
12						12	
13						13	
14	Nowill	Mertie	12442	30-		14	
15	Nuetzel	Martha	12745	12745		15	
16	Nuetzel	Mildred	12745	30-		16	
17	Niles	Maud	12989	12745		17	
18	Nichols	Minnie	13072	30-		18	
19	Nolze	Milla Simmons	13159	13072		19	
20	Nichol	Minna	13165	30-		20	
21	Nickelson	Marie	13071	13159		21	
22				30-		22	
23				13165		23	Nuetzel
24						24	Nicol
25						25	Norris
26						26	Norris
27						27	Near
28	Newborn	Nellie Turner	13517 13535	31- 31- 13517 13535		28	
29						29	
30						30	
31						31	
32						32	
33						33	Neill
34						34	Newhouse
35		O				35	
36	Nen	Otto	12559	29-406. 12559	39-55 12559	36	
37	Nuetzel	O. P.	12745	30		37	
38	Neel	Ora	13458	12745 31- 13458	40-18 13458	38	
39						39	
40						40	
41						41	
42						42	
43						43	
44						44	
45						45	

Living Executions, Nos.

SURNAMES

CHRISTIAN NAMES

PENDING SUITS, CASE Nos.

Living Judgments, Case Nos.

Living Executions, Nos.

1
2
3
4
5
6
7
8
9
10
11
12
13
14
15
16
17
18
19
20
21
22
23
24
25
26
27
28
29
30
31
32
33
34
35
36
37
38
39
40
41
42
43
44
45

Norton

Pearl

^N
2310

Q

Muetzel

Ruby

^V
12745 ^N ^N ^D
^N
2266 2273 2277 2498

³⁰
12745

Nicol

Ralph

^W
13320

³¹
13320

Norris

Robert K.

^W
13320

³¹
13320

Norris

Ruth

^X
13720

³²
13720

Neer

A.B.

Neill

Samuel L.

^W
13141

³⁰
13141

Newhouse

Sophia

^X
13499

³¹
13499

39-55
12559

40-18
3458

1
2
3
4
5
6
7
8
9
10
11
12
13
14
15
16
17
18
19
20
21
22
23
24
25
26
27
28
29
30
31
32
33
34
35
36
37
38
39
40
41
42
43
44
45

	SURNAMES	CHRISTIAN NAMES	PENDING SUITS, CASE Nos.	Living Judgments, Case Nos.	Living Executions, Nos.
1	Neel	Thomas	W 12952.		
2					
3					
4					
5					
6					
7					
8					
9		U			
10					
11					
12					
13					
14					
15	Nidday	Verne	10 2312.		
16					
17					
18					
19					
20	Nuetzel	William	✓ 12745	30 12745	
21	Newland	William	12837	30-126 12837	39-151 12837
22	Nunn	William J	W 13145		
23	Neel	Wm	W- 13458	31- 13458	40-18 13458
24					
25					
26					
27					
28					
29		X			
30					
31					
32					
33					
34		Y			
35					
36					
37					
38					
39	Newell	Zenas R.	W- 13453	31- 13453	40-31 13453
40					
41					
42					
43					
44					
45					

	CORPORATIONS, FIRMS
1	1 N. York Life Ins.
2	2 Noon & Sheehan,
3	3 Northwestern Mut
4	4 National Life Ins.
5	5 New York Un
6	6 North western
7	7 New Era Me
8	8 Northwestern Mut
9	9 New York Life
10	10 New York Centra
11	11 Northwestern Mut
12	12 Northwestern Mut
13	13 New York Central
14	14 Northwestern Mut
15	15 New York Life
16	16 Northwestern Mut
17	17 Norton Theatre
18	18 North British &
19	19 Ins. Co., L. T. D. of
20	20 Northwestern Mut
21	21 National Guaranty
22	22 Noon & Sheehan
23	23 Northwestern Mut
24	24 National Surin
25	25
26	26
27	27
28	28
29	29
30	30
31	31
32	32
33	33
34	34
35	35
36	36
37	37
38	38
39	39
40	40
41	41
42	42
43	43
44	44
45	45

Living Executions, Nos.	CORPORATIONS, FIRM NAMES, ETC.	PENDING SUITS, CASE Nos.						Living Judgments, Case Nos.		Living Executions, Nos.	
1	The 1 New York Life Ins. Co.	12325	12406	12421	12593	12729					1
2	" 2 Noon & Sheehan, a partnership	12360	12359				29-106	29-106	38-298	38-296	2
3	" 3 Northwestern Mutual Life Ins. Co.	12386	12463	12574	12627	12678	12699				39-80 12514
4	" 4 National Life Ins. Co. of the U.S.	12488	13112								4
5	5 New York Underwriters	12741	13013					30-			5
6	6 Northwestern Mutual Life Ins. Co.	12597	12768	12769	12855	12871	12597	12741	29-552		6
7	7 New Era Melling Co.	12787									7
8	8 Northwestern Mutual Life Ins. Co.	12922	12923	12945	13015	13042	13051				8
9	9 New York Life Ins. Co.	12939	12951	13001	13048	13081	13110	13081			9
10	10 New York Central Railway Co.	13034									10
11	" 11 Northwestern Mutual Life Ins. Co.	13115	13129	13135	13136	13137	13168	13129			11
12	12 Northwestern Mutual Life Ins. Co.	13179	13226	13228	13238	13254	13270				12
13	13 New York Central Railroad, corp.	13209	13315					30-	31-		13
14	14 Northwestern Mutual Life Ins. Co.	13290	13312	13331	13339	13342	13370	13331	13370		14
15	15 New York Life Ins. Co.	13310	13582								15
16	16 Northwestern Mutual Life Ins. Co.	13409	1342	13461	13470	13518	13528	13409	13518		16
17	17 Norton Theatre Supply Co.	13434						31-			17
18	18 North British & Mercantile	X-									18
19	19 Ins. Co., L. T. D. of England	13580									19
20	20 Northwestern Mutual Life Ins. Co.	13501	13301	13628	13653						20
21	21 National Guaranty & Finance Co.	13592									21
22	22 Noon & Sheehan, partnership	13638	13635	13636							22
23	23 Northwestern Mutual Life Ins. Co.	13730									23
24	24 National Surety Co.	13380								40-111 13380	24
25	25										25
26	26										26
27	27										27
28	28										28
29	29										29
30	30										30
31	31										31
32	32										32
33	33										33
34	34										34
35	35										35
36	36										36
37	37										37
38	38										38
39	39										39
40	40										40
41	41										41
42	42										42
43	43										43
44	44										44
45	45										45

9-151
12837

10-18
3458

40-31
3453

SURNAMES

CHRISTIAN NAMES

PENDING SUITS, CASE Nos.

Living Judgments, Case Nos.

Living Executions, Nos.

SURNAMES

1
2
3
4
5
6
7
8
9
10
11
12
13
14
15
16
17
18
19
20
21
22
23
24
25
26
27
28
29
30
31
32
33
34
35
36
37
38
39
40
41
42
43
44
45

A

1
2
3
4
5
6
7
8
9
10
11
12
13
14
15
16
17
18
19
20
21
22
23
24
25
26
27
28
29
30
31
32
33
34
35
36
37
38
39
40
41
42
43
44
45

Organ
Crahood
Osborne
Owens

Ogan,

27 Crahood Bernard L^W 13016

Mc
N
O

ABCD

Living Executions, Nos.

SURNAMES

CHRISTIAN NAMES

PENDING SUITS, CASE Nos.

Living Judgments, Case Nos.

Living Executions, Nos.

1	1	Orgow	Cecil	29. 2211					1
2	2	Crahood	Clara	W 13019					2
3	3	Osborne	Chloe Belle	W 13161			30- 13161		3
4	4	Owens	Clifford A.	W 13162					4
5	5								5
6	6								6
7	7								7
8	8								8
9	9								9
10	10								10
11	11								11
12	12								12
13	13								13
14	14								14
15	15								15
16	16								16
17	17								17
18	18								18
19	19								19
20	20								20
21	21								21
22	22								22
23	23								23
24	24								24
25	25								25
26	26								26
27	27								27
28	28								28
29	29	Ogan,	D. E. Adair.	V 12448					29
30	30								30
31	31								31
32	32								32
33	33								33
34	34								34
35	35								35
36	36								36
37	37								37
38	38								38
39	39								39
40	40								40
41	41								41
42	42								42
43	43								43
44	44								44
45	45								45

SURNAMES		CHRISTIAN NAMES	PENDING SUITS, CASE Nos.		Living Judgments, Case Nos.		Living Executions, Nos.		SURNAMES	
1	Oehler	Esther P.	V 12448						1	1
2	Osborn	E. E.	V 12455	W 13054	29- 12455	30- 13054	39-24 12455		2	2
3	Osborn	Elizabeth	V 12455	W 13054	29- 12455	30- 13054	39-24 12455		3	3
4	Orahood	Edith C.	W 13413						4	4
5									5	5
6									6	6
7									7	7
8									8	8
9									9	9
10									10	10
11									11	11
12									12	12
13									13	13
14									14	14
15									15	15
16									16	16
17									17	17
18									18	18
19									19	19
20									20	20
21									21	21
22									22	22
23									23	23
24									24	24
25	Owens	F. A.	V 12716				39-109 12716		25	25
26	Ogan	Flora	V 12768						26	26
27	Ogle	Felix	X 13638		31- 13638				27	27
28									28	Oehler
29									29	Osborne
30									30	Ogle
31									31	
32									32	
33									33	
34									34	
35									35	
36									36	
37									37	
38									38	
39									39	
40									40	
41									41	
42									42	
43									43	
44									44	
45									45	

M.
N
O

Living Executions, Nos.	SURNAMES	CHRISTIAN NAMES	PENDING SUITS, CASE Nos.	Living Judgments, Case Nos.	Living Executions, Nos.
		G			1
					2
					3
					4
					5
					6
					7
					8
					9
					10
					11
					12
					13
					14
					15
					16
					17
					18
					19
					20
					21
					22
					23
					24
					25
9-24 2455- 9-24 2455-					26
					27
					28
					29
					30
					31
					32
					33
					34
					35
					36
					37
					38
					39
					40
					41
					42
					43
					44
					45

9-24
2455-
9-24
2455-

39-109
2716.

27 27 *Cehler* **Harold L.** ^V 12448
 28 28 *Osborne* *Hugh J.* ^W 13161
 29 29 *Ogle* *Harold W.* ^{X-} 13638

30-
13161
31-
13638

	SURNAMES	CHRISTIAN NAMES	PENDING SUITS, CASE Nos.	Living Judgments, Case Nos.	Living Executions, Nos.		SURNAMES
1		I				1	1
2						2	2
3						3	3
4						4	4
5						5	5
6						6	6
7						7	7
8						8	8
9						9	9
10						10	10
11						11	11
12						12	12
13						13	13
14						14	14
15						15	15
16	Ogan	John	✓ 12768	30-135 12768		16	16
17	Ogan	John W.	W 13208	30- 13208		17	17
18	Organ	John	NV- 2479			18	18
19						19	19
20						20	20
21						21	21
22						22	22
23						23	23
24						24	24
25						25	25
26						26	26
27						27	27
28						28	28
29						29	29
30						30	30
31						31	31
32						32	32
33						33	33
34						34	34
35						35	35
36						36	36
37						37	37
38						38	38
39						39	39
40						40	40
41						41	41
42						42	42
43						43	43
44						44	44
45						45	45

Mc
N
O

Living Executions, Nos.

SURNAMES

CHRISTIAN NAMES

PENDING SUITS, CASE Nos.

Living Judgments, Case Nos.

Living Executions, Nos.

- 1
- 2
- 3
- 4
- 5
- 6
- 7
- 8
- 9
- 10
- 11
- 12
- 13
- 14
- 15
- 16
- 17
- 18
- 19
- 20
- 21
- 22
- 23
- 24
- 25
- 26
- 27
- 28
- 29
- 30
- 31
- 32
- 33
- 34
- 35
- 36
- 37
- 38
- 39
- 40
- 41
- 42
- 43
- 44
- 45

J

K

- 1
- 2
- 3
- 4
- 5
- 6
- 7
- 8
- 9
- 10
- 11
- 12
- 13
- 14
- 15
- 16
- 17
- 18
- 19
- 20
- 21
- 22
- 23
- 24
- 25
- 26
- 27
- 28
- 29
- 30
- 31
- 32
- 33
- 34
- 35
- 36
- 37
- 38
- 39
- 40
- 41
- 42
- 43
- 44
- 45

SURNAMES		CHRISTIAN NAMES	PENDING SUITS, CASE Nos.	Living Judgments, Case Nos.	Living Executions, Nos.	SURNAMES
1	Orahood	Lydia B.	W 13016			1
2	Ozborne	Lila	W 13161	30- 13161		2
3	Ogle	Low	X- 13638	31- 13638		3
4						4
5						5
6						6
7						7
8						8
9						9
10						10
11						11
12						12
13						13
14						14
15						15
16						16
17						17
18						18
19						19
20						20
21						21
22						22
23						23
24						24
25	Aehler, Melvin	M Homer	V 12448			25
26	Aehler, Martha E.		V 12448			26
27	Overholser	Margaret	V 12789/12975			27
28	Owens	Mabel	W 13162	30- 13162		28
29	Ogle	Max	X- 13638	31- 13638		29
30						30
31						31
32						32
33						33
34						34
35						35
36						36
37						37
38						38
39						39
40						40
41						41
42						42
43						43
44						44
45						45

Mc
N
O

Living Executions, Nos.	SURNAMES	CHRISTIAN NAMES	PENDING SUITS, CASE Nos.	Living Judgments, Case Nos.	Living Executions, Nos.
1	1 Oberling	Nellie	W 12989		1
2	2				2
3	3				3
4	4				4
5	5				5
6	6				6
7	7				7
8	8				8
9	9				9
10	10	O			10
11	11				11
12	12				12
13	13				13
14	14				14
15	15				15
16	16				16
17	17				17
18	18	P			18
19	19				19
20	20				20
21	21				21
22	22				22
23	23				23
24	24				24
25	25				25
26	26				26
27	27				27
28	28				28
29	29				29
30	30				30
31	31				31
32	32				32
33	33				33
34	34				34
35	35				35
36	36				36
37	37				37
38	38	Q			38
39	39				39
40	40				40
41	41				41
42	42				42
43	43				43
44	44				44
45	45				45

SURNAMES		CHRISTIAN NAMES	PENDING SUITS, CASE Nos.	Living Judgments, Case Nos.	Living Executions, Nos.	SURNAMES
1	Aehler	Ruth H.	V 12448	L. 4	Li-4	1 Aehler
2	O'Neil	Russel S	X. 4 6467	6467	6467	2 O'Neil
3	Crahood	Toy	W 13019	30-		3 Crahood
4	Osborne	Ruth	W 13161	13161		4 Osborne
5	Organ	Pettie	W 13208	30- 13208		5 Organ
6						6
7						7
8						8
9						9
10						10
11						11
12						12
13						13
14						14
15						15
16						16
17						17
18						18
19						19
20						20
21						21
22						22
23						23
24						24
25		S				25
26						26
27						27
28						28
29						29
30						30
31						31
32						32
33						33
34						34
35						35
36						36
37						37 O'Boyle
38						38
39						39
40						40
41						41
42						42
43						43
44						44
45						45

Mc
N
O

Living Executions, Nos.

Living Executions, Nos.		SURNAMES	CHRISTIAN NAMES	PENDING SUITS, CASE Nos.	Living Judgments, Case Nos.	Living Executions, Nos.
1	1	Aehler	Thomas J.	V 12448		1
2	2	Olsted	Theo F	V 12612		2
3	3	Osborne	Thomas	W 13161	30- 13161	3
4	4					4
5	5					5
6	6					6
7	7					7
8	8					8
9	9					9
10	10					10
11	11					11
12	12					12
13	13					13
14	14					14
15	15					15
16	16					16
17	17					17
18	18					18
19	19					19
20	20					20
21	21					21
22	22					22
23	23					23
24	24					24
25	25					25
26	26					26
27	27					27
28	28					28
29	29					29
30	30					30
31	31		U			31
32	32					32
33	33					33
34	34					34
35	35					35
36	36					36
37	37	O'Boyle	Verna	V 12607		37
38	38					38
39	39					39
40	40					40
41	41					41
42	42					42
43	43					43
44	44					44
45	45					45

2-4
467

O
P
Q

1	SURNAME	CHRISTIAN NAMES	PENDING SUITS, CASE Nos.				Living Judgments, Case Nos.		Living Executions, Nos.	
			W	✓	W	W				
1	O'Brien	W. P.	12486	12679	12916	12917			40-140	40-139
2	O'Boyle	William	12607						12917	12916
3	O'Brien	W. P.	12979							
4										
5										
6										
7										
8										
9										
10										
11										
12										
13										
14										
15										
16										
17										
18										
19										
20										
21										
22										
23										
24										
25										
26										
27										
28		X								
29										
30										
31										
32										
33										
34		Y								
35										
36										
37										
38										
39		Z								
40										
41										
42										
43										
44										
45										

CORPORATIONS, FIRMS

- 1 The Ohio Finance Co
- 2 Ostrander Bank
- 3 Ohio Farmers Ins
- 4 O. M. Scott + S
- 5 Ohio-Penna. Joint
- 6 Ostrander Bank
- 7 Ohio Edison
- 8 Ohio Grain Co
- 9 Ohio Farm Bureau
- 10 Ohio Grain Cooperat
- 11 Ohio Fuel and Ha
- 12 Oliver Farm Equipmen
- 13 Ohio Bell Telephone
- 14 Ohio Water S
- 15 Ohio Mutual Ins
- 16 Ohio Farmers
- 17 Ohio Electric
- 18 Ohio Lightning

M.
N
O

7.

Living Executions, Nos.	CORPORATIONS, FIRM NAMES, ETC.	PENDING SUITS, CASE Nos.	Living Judgments, Case Nos.	Living Executions, Nos.
0-140 40-139 917 12916				
1	1 The Ohio Finance Company	v. 12356		1
2	2 Ostrander Banking Co	v v 12518 12572	29 29 491 12518 12572	39-38 39 12518 12572
3	3 Ohio Farmers Insurance Co.	v 12354		39-41 12354
4	4 C. M. Scott + Sons.	v 12345		
5	5 Ohio-Penna. Joint Stock Land Bk. ^{Cleveland}	v v v W X 12698 12832 12841 12879 13514	31- 13514	
6	6 Ostrander Banking Co.	v W W 12767 12876 12954		
7	7 Ohio Edison Co.	v 12780		
8	8 Ohio Grain Company	v W 12787 12868		
9	9 Ohio Farm Bureau Service Co.	v 12865		
10	10 Ohio Grain Cooperative Association	v W 12700 12946		
11	11 Ohio Fuel and Gas Co.	v W X 12991 13151 13666	30- 31- 13151 13666	
12	12 Ohio Farm Equipment Sales Co.	v 13031		
13	13 Ohio Bell Telephone Company	v W 13136 13288	30- 31- 13136 13288	
14	14 Ohio Water Service Co.	v 13236	31- 13236	
15	15 Ohio Mutual Tornado Ins. Assn.	v 13314		
16	16 Ohio Farmers Ins. Co.	X - 13480		
17	17 Ohio Electric Power Co.	X - 13531		
18	18 Ohio Lightning Rod Co.	L4 6504		
19	19			
20	20			
21	21			
22	22			
23	23			
24	24			
25	25			
26	26			
27	27			
28	28			
29	29			
30	30			
31	31			
32	32			
33	33			
34	34			
35	35			
36	36			
37	37			
38	38			
39	39			
40	40			
41	41			
42	42			
43	43			
44	44			
45	45			

O
P
Q

1	SURNAMES	CHRISTIAN NAMES	PENDING SUITS, CASE Nos.		Living Judgments, Case Nos.		Living Executions, Nos.		1	SURNAMES
1	Perine	Agnes M.	V	12310	12355				1	Petty
2	Potts	Arthur	V	12453		29-		39-23	2	Peer
3	Parish	A. D.	V	12599	13287	12453		12453	3	Pauley
4	Plitchwait	Amelia	V	12782		24-468			4	Parthemer
5	Phippo	Albert Jr.	W	13201		12599			5	Phelps
6	Phillips	Ada	W	13271		30-			6	Price
7	Petley	Arthur	X-	13466	13557	31-			7	Parrott
8	Pounsole	August	W	13165		13271			8	Pury
9	Parish	A. H. Rec.	W	13287					9	Pinyerd
10	Pettit	Albert W	X-	13626					10	Pottaf
11	Pearson	Addie	X-	13685					11	Patrick
12									12	Pierce
13									13	Perfect
14									14	
15									15	
16									16	
17									17	
18									18	
19									19	
20									20	
21									21	
22									22	
23									23	
24									24	
25									25	
26									26	
27	Peters	Ben F.	V	12421					27	
28	Prater	Ben	V	12488		29-488			28	
29	Potts	Ben	V	12609	12698	12-488		39-105	29	Gritchard
30	Patterson	Bessie C.	W	12939		29-470		12609	30	Polstein
31	Patch	Bertha	W	12986	13049	12609			31	Polstein
32	Potts	Ben	W	13320		30-			32	Plitcher
33	Pierce	Blanche	W	13425		13049			33	Parker
34	Parthemer	B.E.	W	13433		31-		40-14	34	
35						13433		13433	35	
36									36	
37									37	
38									38	
39									39	
40									40	
41									41	
42									42	
43									43	
44									44	
45									45	

M.
N
O
P

Living Executions, Nos.	SURNAMES	CHRISTIAN NAMES	PENDING SUITS, CASE Nos.	Living Judgments, Case Nos.	Living Executions, Nos.
	1 Petty	Charles M.	V 12339		1
7-23 2453	2 Peer	l. E.	V 12495		2
	3 Pauley	Lora B.	V 12684	29- 12684	3
	4 Parthenon	Charles	V 12747	50 12747	4
	5 Phelps	L. B.	V 12766	30-5030-30- 12766	39-122-39-249 39-259 5
	6 Price	Carie	W 12927		6
	7 Parrott	Charles	W 12938		7
	8 Perry	Clara	W 12957	30-271 12957	39-182 8
	9 Pineyerd	Clara H.	W 13103	30- 13103	39-245 9
	10 Pottaf	Cecil	W 13106	30- 13106	10
	11 Patrick	Charles W.	W- 13277	31- 13277	11
	12 Pierce	Clyster A.	W- 13425	31- 13425	12
	13 Perfect	Lora	X- 13516		13
	14				14
	15				15
	16				16
	17				17
	18				18
	19				19
	20				20
	21				21
	22				22
	23				23
	24				24
	25				25
	26				26
	27				27
	28				28
	29 Pritchard	Delphia	V V 12405 12431		29
	30 Polstein	David	W 13159	30- 13159	30
	31 Polstein	Mrs. David	W 13159	30- 13159	31
	32 Pletcher	L. F.	W- W- 13268 13453		32
	33 Parker	Lawsen	W- 13427	31- 13427	33
	34				34
	35				35
	36				36
	37				37
	38				38
	39				39
	40				40
	41				41
	42				42
	43				43
	44				44
	45				45

9-105
2609

40-14
3433

P
Q
R

SURNAMES	CHRISTIAN NAMES	PENDING SUITS, CASE Nos.				Living Judgments, Case Nos.			Living Executions, Nos.		SURNAMES		
		W	W	W	X-	30-	30-	30-					
1	Petty	E. G.	13187	13188	13192	13466		30-	30-	30-	1	1	Pierce
2	Paul	Esther B.	13259					31-			2	2	Parish
3	Patrick	Edith L.	13277					13277			3	3	Pritchard,
4	Palmer	Esther	13468	13530				X-		40-43 13530	4	4	Peterson
5	Pugh	Earl	13515					13515			5	5	Parthomer
6	Paul	Edward R.	13259								6	6	Parish
7	Pratt	Edna B.	13744					32- 13744			7	7	Park
8											8	8	
9											9	9	
10											10	10	
11											11	11	
12											12	12	
13											13	13	
14											14	14	
15											15	15	
16											16	16	
17											17	17	
18											18	18	
19											19	19	
20											20	20	
21											21	21	
22											22	22	
23											23	23	
24											24	24	
25	Perkins	Frank	L-4 6447					L-4 6447		L-4 6447	25	25	
26	Perkins	Florence J.	12340								26	26	
27	Perkins	F. H.	12340	12375	12408	12450	12457				27	27	Pavey
28	Page	Fred	12361					29-107 12361		38-297 12361	28	28	Pavey
29	Potts	Francis	12698								29	29	Peterson
30	Parsons	F. E.	12755	12929	13649					39-117 12755	30	30	Pohlman
31	Phelps	Florence H.	13207	13269				30- 13207		39-258 13207	31	31	Potts
32	Patton	Frances E.	13532								32	32	Phenezer
33											33	33	Phinney
34											34	34	Potts
35											35	35	Perkins
36											36	36	Patch
37											37	37	Patterson
38											38	38	Pottaf
39											39	39	Powell
40											40	40	Patrick
41											41	41	Petersime
42											42	42	Phelps
43											43	43	Petersime
44											44	44	Palmer
45											45	45	Palmer Perfect

M
N
O
P

Living Executions, Nos.	SURNAMES	CHRISTIAN NAMES	PENDING SUITS, CASE Nos.	Living Judgments, Case Nos.	Living Executions, Nos.
1	Pierce	George W.	V 12309		1
2	Parish	George E.	D V V W- 2151 12377 12378 13310	39-5 31- 5 13310	2 39-5 39-6 12377 12378
3	Pritchard,	Gomer, Duval	V 12405 12431 12431		3
4	Peterson	Sus W.	V 12742	30- 12742	4
5	Parthemer	George	V 12747	30- 12747	5
6	Parish	George	W 13024		6
7	Park	Maed	W- 13342	31- 13342	7
8					8
9					9
10					10
11					11
12					12
13					13
14					14
15					15
16					16
17					17
18					18
19					19
20					20
21					21
22					22
23					23
24					24
25					25
26					26
27	Pavey	Harry T.	V 12407		27
28	Pavey	Mrs. Harry T.	V 12407		28
29	Petersow	Howe	V 12421		29
30	Pohlman	Hugh	V 12427		30
31	Potts	Helen	V 12536 12242	29-559 12536	31 39-59 12242
32	Pheneget	Harry	V 12603	29-543 12603	32 39-169 12603
33	Phinney	Helen	V 12722		33
34	Potts	Harold	V 2241		34
35	Perkins	Henry A.	W W 12882 12956		35
36	Patch	Henriet D.	W W 12904 12922		36
37	Patterson	Anna C.	W 12939		37
38	Pottaf	Helen	W 13106	30- 13106	38
39	Powell	H. H.	D 2329	30- 2329	39
40	Patrick	Henry C.	W 13168	30- 13168	40
41	Petersime	Hershel D.	W 2438		41
42	Phelps	H. C.	W- 13420	31- 13420	42
43	Petersime	Hershel A.	D 2455	31- 2455	43
44	Palmer	Harry	X 13468 13530	31- 13530	44 40-43 13530
45	Palmer	Hazel	X 13522	31- 13522	45
	Perfect	Harry	X 13744	32- 13744	

-43
530

4
447

297
361

117
2755
9-258
3207

P
Q

SURNAMES		CHRISTIAN NAMES	PENDING SUITS, CASE Nos.		Living Judgments, Case Nos.	Living Executions, Nos.	SURNAMES	
1	Pretymau	Ida M.	V	12448			1	Potto
2	Parthema	Jane	V	12747			2	Pritchard
3	Priest	Ike	W	13460			3	
4	Pugh	Inez L.	X	13515	X-	13515	4	
5							5	
6							6	
7							7	
8							8	
9							9	
10							10	
11							11	
12							12	
13							13	
14							14	
15							15	
16	Perine	J. F.	V	12310	V	12355	16	
17	Pavey	Jane	V	12407			17	
18	Pretymau	Joseph R.	V	12448			18	
19	Phipps	John (E)	V	12709	X	13706	19	
20	Phipps	Julia S.	V	12709			20	
21	Patch	John E.	W	12904	W	12922	21	
22	Penhwood	John C.	W	12996	W	13243	22	
23	Pinyerd	J. H.	W	13103			23	
24	Potts	Joseph	D	2366			24	
25	Phelps	Jay	D	2423			25	
26	Phelps	Gardner T.	W	13425			26	
27	Pfarr	John Jr.	F	2513			27	
28							28	
29							29	
30							30	
31							31	
32							32	
33							33	Park
34							34	Plummer
35							35	
36							36	
37							37	
38							38	
39							39	
40							40	
41							41	
42							42	
43							43	
44							44	
45							45	

M
N
O
P

Living Executions, Nos.		SURNAMES	CHRISTIAN NAMES	PENDING SUITS, CASE Nos.		Living Judgments, Case Nos.	Living Executions, Nos.
1	1	Potts	Joe.	✓ 12536	✓ 12246	29-589 12536	39-57 12246
2	2	Pritchard	John	✓ 12742		50 12742	
3	3						
4	4						
5	5						
6	6						
7	7						
8	8						
9	9						
10	10						
11	11						
12	12						
13	13						
14	14						
15	15						
16	16						
17	17						
18	18						
19	19						
20	20						
21	21						
22	22						
23	23						
24	24						
25	25						
26	26						
27	27						
28	28						
29	29						
30	30						
31	31						
32	32						
33	33	Park	Kyle C.	W- 13342		31- 13342	
34	34	Plummer	Mrs K.H.	W- 13354		31- 13354	
35	35						
36	36						
37	37						
38	38						
39	39						
40	40						
41	41						
42	42						
43	43						
44	44						
45	45						

1-225
2996
1245
3103

P
Q

SURNAME		CHRISTIAN NAMES	PENDING SUITS, CASE Nos.	Living Judgments, Case Nos.	Living Executions, Nos.	SURNAME
1	Perine	L. G.	V 12310			1 Prater
2	Pfeiffer	Louis	12464	29	39-39 3	2
3	Pfeiffer	L. A.	12579	12519 30-	12519	3
4	Peters	L. H.	12761	12761		4
5	Penhouswood	L. Vesta	12996	50- 12996	39-223 12996	5
6	Parish	Lena	13026	30-		6
7	Parish	Lenole	2334	2334 30-		7
8	Patrick	Lillie J.	13168	13168 30-		8
9	Peet	Louise	13186	13186 31-		9
10	Penhouswood	L. Vesta May	13243	13243 31-		10 Parish
11	Palmer	Lyster M.	13522	13522 31-		11 Protze
12	Phillips	Lee C.	13596	13596 31-		12 Park
13	Pollen	Louis	13703	13703		13 Pursky
14						14
15						15
16						16
17						17
18						18 Perry
19						19 Pierce
20						20 Palen
21						21
22						22
23						23
24						24
25	Predmore	Marion etc	V 12451			25
26	Peer	Minta G.	12495		39-32 12495	26
27	Page, Mary Lucille, a minor		12507			27
28	Phelps Mary A.		12627			28
29	Purce	Mary	12724			29
30	Peet	Marjorie	12793 13025		39-197 13025	30
31	Protze	Magnolia	12883			31
32	Patch	Maryne	12922			32
33	Perry	M P	12957	30-271 12957	39-182 12957	33
34	Bennet	Mary	12981			34
35	Briddy	Mary	12989			35
36	Binyard	Mary	13103	30- 13103		36
37	Plief	Melvin P	13274	31- 13274		37
38	Park	Maie F.	13342	31- 13342		38
39	Phelps	Martha E	13425	31- 13425		39
40	Pebbles	Maud A	13495			40
41	Phillips	Monna E.	13596	31- 13596		41
42	Pettit	Mary B	13626			42
43						43
44						44
45						45

M.
N
O
P

Living Executions, Nos.	SURNAMES	CHRISTIAN NAMES	PENDING SUITS, CASE Nos.	Living Judgments, Case Nos.	Living Executions, Nos.
		N			
	Prater	Nora	V 12488	29-488 12488	1
					2
9-39 3 519					3
					4
-223 2996					5
					6
					7
					8
					9
	Parish	Orvel	D 2149		10
	Protz	Oswald	V 12883		11
	Park	Oscar V.	W 13342	31- 13342	12
	Pursky	Orville A. Adams	X- 13674	31- 13674	13
					14
					15
					16
					17
	Perry	P. H.	V W 12524/12981	29-500 12524	18
	Pierce	Pearl	V 12724		19
	Palen	Paul	D 2387		20
					21
					22
					23
					24
					25
9-32 2495					26
					27
					28
					29
9-197 3025					30
					31
					32
9-182 2957					33
					34
					35
					36
					37
		Q			38
					39
					40
					41
					42
					43
					44
					45

SURNAMES		CHRISTIAN NAMES	PENDING SUITS, CASE Nos.		Living Judgments, Case Nos.		Living Executions, Nos.		SURNAMES	
1	Pace	R. W.	V		29-141		39-8		1	Price
2	Pinyard	Ralph	12380		12380		12380		2	Phummer
3	Perry	Rolland T.	II						3	
4	Peet	Ralph L.	2160						4	
5	Peet	R. C.	12505						5	
6	Pinyard	Ralph	12793	✓	31-		39-197		6	
7	Perry	R. S.	13025	✓	13025		13025		7	
8	Perry	Rose J.	13103		30-				8	
9	Parker	Ruth	13103		13103				9	
10	Pence	Ruth E.	13193	13194	30- 30		39-244		10	
11			13194		13193 13194		13194		11	
12			13272	13277	30-		31-244		12	
13			X		13194		13194		13	
14			13542		31- 31-		13194		14	
15					13272. 13277				15	
16									16	
17									17	
18									18	
19									19	
20									20	
21									21	
22									22	
23									23	
24									24	
25	Patch	Simon	W	W	30-				25	
26	Peet	Stanley W.	12986	13049	13049				26	
27			W		W				27	
28			13186		13186				28	
29									29	
30									30	
31									31	
32									32	
33									33	
34									34	
35									35	
36									36	
37									37	Pheneger
38									38	Phellis
39									39	
40									40	
41									41	
42									42	
43									43	
44									44	
45									45	

M.
N
O
P

Living Executions, Nos.		SURNAMES	CHRISTIAN NAMES	PENDING SUITS, CASE Nos.	Living Judgments, Case Nos.	Living Executions, Nos.
9-8 2320	1	Price	Thomas	W- 13299-		1
	2	Plummer	Shad	W- 13354	91- 13354	2
	3					3
	4					4
9-197 3025	5					5
	6					6
7-244 3194 244 3194	7					7
	8					8
	9					9
	10					10
	11					11
	12					12
	13					13
	14					14
	15					15
	16					16
	17					17
	18					18
	19					19
	20					20
	21					21
	22					22
	23					23
	24					24
	25					25
	26					26
	27					27
	28					28
	29					29
	30					30
	31		U			31
	32					32
	33					33
	34					34
	35					35
	36					36
	37	Phenegeer	Viola A.	W 12603	29-543 12603	39-169 12603
	38	Phellis	Verne H.	W 12946	30-261 12946	39-179 12946
	39					39
	40					40
	41					41
	42					42
	43					43
	44					44
	45					45

1	SURNAMES	CHRISTIAN NAMES	PENDING SUITS, CASE Nos.		Living Judgments, Case Nos.		Living Executions, Nos.	
			Y	V				
1	Phelps	W. A.	12553	12627	29-428		39-67	
2	Parmer	Wm. W.	2207	2228	12553		12553	
3	Powers	W. J.	2225				2-62	
4	Pauley	W. Alfred	12684		29-		2228	
5	Patrick	W. A.	12742		12684		8-51	
6	Pice	William	12927		30-		2225	
7	Patterson	W. H.	13184		12742			
8	Parmer	William	2365		30-			
9	Parb	Walter J.	13342		31-			
10	Patton	Williams	13532		13342			
11	Porter	William J.	6502		31-			
12	Piercy	Wiley B.	13586		13532			
13	Pullins	Walter	13659		31-			
14	Perkins	Walter B.	13744		13659			
15					32-			
16					13744			
17								
18								
19								
20								
21								
22								
23								
24								
25								
26								
27								
28		X						
29								
30								
31								
32								
33								
34		Y						
35								
36								
37								
38								
39	Price	Zella	13343				39-288	
40							13343	
41								
42								
43								
44								
45								

CORPORATIONS, FIRMS	
1	Prudential Ins. Co.
2	Penn Oil Co.
3	The Park Place Hotel and
4	" Peoples Savings & L.
5	The Plain City Home
6	The Peoples Savings & Loan
7	Peoples Bldg and
8	Peoples Savg & L.
9	Prudential Ins. Co.
10	Pilgrims Home
11	Prudential Ins. Co.
12	Peoples Finance
13	Palmer-Honover
14	Prudential Ins. Co.
15	Patterson & Kiser
16	Parks Lumber
17	Patrons Mutual
18	Prudential Ins.
19	The P.C.C. & St. L. Rail
20	Pennsylvania N.
21	Plain City Home
22	Peoples Savings
23	Picture-Ford Co.
24	Phelps and
25	
26	
27	
28	
29	
30	
31	
32	
33	
34	
35	
36	
37	
38	
39	
40	
41	
42	
43	
44	
45	

M
N
O
P

Living Executions, Nos.

CORPORATIONS, FIRM NAMES, ETC.

PENDING SUITS, CASE Nos.

Living Judgments, Case Nos.

Living Executions, Nos.

7-67
2553
-62
228
-51
225

Living Executions, Nos.	CORPORATIONS, FIRM NAMES, ETC.	PENDING SUITS, CASE Nos.	Living Judgments, Case Nos.	Living Executions, Nos.
1	1 Prudential Ins. Co. of America	V V V V 12305 12413 12447 12467		1
2	2 Penn Oil Co.	V 12297		2
3	3 The Park Place Hotel and Bath Company	V V W 12432 12454 13041	30- 13041	3
4	4 Peoples Savings & Loan Co. of Urbana	V 12437		4
5	5 The Plain City Home & Savings Co.	V 12492		5
6	6 Peoples Savings & Loan Co. of Urbana	V V V V W- 12517 12547 12548 12612 13238	29-484 29-476 30-31 39-104 39- 12547 12548 12612 12547 12548	6
7	7 Peoples Bldg and Loan Co.	V W W W- 12608 12895 13021 13378		7
8	8 Peoples Sav & Loan Co.	V 12640 12649		8
9	9 Prudential Ins. Co. of America	V 12670		9
10	10 Pilgrims Holiness Church, Congregation	Trustees 12705	30-16 12705	10
11	11 Prudential Ins. Co. of America	V V V W W W 12742 12847 12856 12878 12947 13040	30- 30- 12742 13040	11
12	12 Peoples Finance Co. a corp.	V 12939		12
13	13 Palmer Monovin Mfg. Co.	V I 13018 27		13
14	14 Prudential Ins. Co. of America	V 13134		14
15	15 Patterson & Kieaner, partnership	V 13184	30- 13184	15
16	16 Parks Funeral Home.	W- 13251		16
17	17 Patrons Mutual Ins. Assoc. etc	W- 13296		17
18	18 Prudential Ins. Co. of A.	W- X- 13306 13729		18
19	19 The P.C.C. & St. L. Railroad Co., corp	LO 13316	31- 13316	19
20	20 Pennsylvania Railroad Co.	W- W- W X- 13321 13396 13316 13559	31- 13321	20
21	21 Plain City Home & Sogs Co.	W- X- 13322 13638		21
22	22 Peoples Savings & Loan Co.	W- X 13326 13462	31- 13462	22
23	23 Picture-Ford Corp Lima O.	W- 13434	31- 13434	23
24	24 Phelps and Son (Partners)	W 13420		24
25	25			
26	26			
27	27			
28	28			
29	29			
30	30			
31	31			31
32	32			32
33	33			33
34	34			34
35	35			35
36	36			36
37	37			37
38	38			38
39	39			39
40	40			40
41	41			41
42	42			42
43	43			43
44	44			44
45	45			45

9-288
3343

P
Q

SURNAMES		CHRISTIAN NAMES	PENDING SUITS, CASE Nos.				Living Judgments, Case Nos.				Living Executions, Nos.				SURNAMES	
1		A												1	1	
2														2	2	
3														3	3	
4														4	4	
5														5	5	
6														6	6	
7														7	7	
8														8	8	
9														9	9	
10														10	10	
11														11	11	
12														12	12	
13														13	13	
14														14	14	
15														15	15	
16														16	16	
17														17	17	
18		B												18	18	
19														19	19	
20														20	20	
21														21	21	
22														22	22	
23														23	23	
24														24	24	
25														25	25	
26														26	26	
27														27	27	
28														28	28	
29														29	29	
30														30	30	
31		C												31	31	
32														32	32	
33														33	33	
34														34	34	
35														35	35	
36														36	36	
37														37	37	
38														38	38	
39														39	39	
40														40	40	
41														41	41	
42														42	42	
43														43	43	
44														44	44	
45														45	45	

Mc
N
O
P
Q

ABCDEF

Living Executions, Nos.		SURNAMES	CHRISTIAN NAMES	PENDING SUITS, CASE Nos.	Living Judgments, Case Nos.	Living Executions, Nos.
1	1		D			1
2	2					2
3	3					3
4	4					4
5	5					5
6	6					6
7	7					7
8	8					8
9	9					9
10	10					10
11	11					11
12	12					12
13	13					13
14	14					14
15	15		E			15
16	16					16
17	17					17
18	18					18
19	19					19
20	20					20
21	21					21
22	22					22
23	23					23
24	24					24
25	25					25
26	26					26
27	27					27
28	28					28
29	29					29
30	30					30
31	31		F			31
32	32					32
33	33					33
34	34					34
35	35					35
36	36					36
37	37					37
38	38					38
39	39					39
40	40					40
41	41					41
42	42					42
43	43					43
44	44					44
45	45					45

SURNAMES		CHRISTIAN NAMES	PENDING SUITS, CASE Nos.				Living Judgments, Case Nos.				Living Executions, Nos.				SURNAMES	
1		G												1	1	
2														2	2	
3														3	3	
4														4	4	
5														5	5	
6														6	6	
7														7	7	
8														8	8	
9														9	9	
10														10	10	
11														11	11	
12														12	12	
13														13	13	
14														14	14	
15														15	15	
16														16	16	
17														17	17	
18														18	18	
19		H												19	19	
20														20	20	
21														21	21	
22														22	22	
23														23	23	
24														24	24	
25														25	25	
26														26	26	
27														27	27	
28														28	28	
29														29	29	
30														30	30	
31														31	31	
32														32	32	
33														33	33	
34		I												34	34	
35														35	35	
36														36	36	
37														37	37	
38														38	38	
39														39	39	
40														40	40	
41														41	41	
42														42	42	
43														43	43	
44														44	44	
45														45	45	

M.
N
O
P
Q

Living Executions, Nos.		SURNAMES	CHRISTIAN NAMES	PENDING SUITS, CASE Nos.	Living Judgments, Case Nos.	Living Executions, Nos.
1	1		J			1
2	2					2
3	3					3
4	4					4
5	5					5
6	6					6
7	7					7
8	8					8
9	9					9
10	10					10
11	11					11
12	12					12
13	13					13
14	14					14
15	15					15
16	16					16
17	17					17
18	18					18
19	19					19
20	20					20
21	21					21
22	22					22
23	23					23
24	24					24
25	25					25
26	26					26
27	27					27
28	28					28
29	29					29
30	30					30
31	31					31
32	32					32
33	33					33
34	34					34
35	35					35
36	36		K			36
37	37					37
38	38					38
39	39					39
40	40					40
41	41					41
42	42					42
43	43					43
44	44					44
45	45					45

SURNAMES		CHRISTIAN NAMES	PENDING SUITS, CASE Nos.				Living Judgments, Case Nos.				Living Executions, Nos.				SURNAMES	
1		L												1	1	
2														2	2	
3														3	3	
4														4	4	
5														5	5	
6														6	6	
7														7	7	
8														8	8	
9														9	9	
10														10	10	
11														11	11	
12														12	12	
13														13	13	
14		M												14	14	
15														15	15	
16														16	16	
17														17	17	
18														18	18	
19														19	19	
20														20	20	
21														21	21	
22														22	22	
23														23	23	
24														24	24	
25														25	25	
26														26	26	
27														27	27	
28		N												28	28	
29														29	29	
30														30	30	
31														31	31	
32														32	32	
33														33	33	
34														34	34	
35		O												35	35	
36														36	36	
37														37	37	
38														38	38	
39														39	39	
40														40	40	
41														41	41	
42														42	42	
43														43	43	
44														44	44	
45														45	45	

M.
N
O
P
Q

Living Executions, Nos.		SURNAMES	CHRISTIAN NAMES	PENDING SUITS, CASE Nos.	Living Judgments, Case Nos.	Living Executions, Nos.
1	1		P			1
2	2					2
3	3					3
4	4					4
5	5					5
6	6					6
7	7					7
8	8					8
9	9					9
10	10					10
11	11					11
12	12					12
13	13					13
14	14					14
15	15					15
16	16		Q			16
17	17					17
18	18					18
19	19					19
20	20					20
21	21					21
22	22					22
23	23		R			23
24	24					24
25	25					25
26	26					26
27	27					27
28	28					28
29	29					29
30	30					30
31	31					31
32	32					32
33	33		S			33
34	34					34
35	35					35
36	36					36
37	37					37
38	38					38
39	39					39
40	40					40
41	41					41
42	42					42
43	43					43
44	44					44
45	45					45



R

SURNAMES		CHRISTIAN NAMES	PENDING SUITS, CASE Nos.				Living Judgments, Case Nos.				Living Executions, Nos.				CORPORATIONS, FIRMS
1		T												1	1
2														2	2
3														3	3
4														4	4
5														5	5
6														6	6
7														7	7
8														8	8
9		U												9	9
10														10	10
11														11	11
12														12	12
13														13	13
14														14	14
15		V												15	15
16														16	16
17														17	17
18														18	18
19														19	19
20		W												20	20
21														21	21
22														22	22
23														23	23
24														24	24
25														25	25
26														26	26
27														27	27
28														28	28
29		X												29	29
30														30	30
31														31	31
32														32	32
33														33	33
34		Y												34	34
35														35	35
36														36	36
37														37	37
38														38	38
39		Z												39	39
40														40	40
41														41	41
42														42	42
43														43	43
44														44	44
45														45	45

M
N
O
P
Q

R.

Living Executions, Nos.

CORPORATIONS, FIRM NAMES, ETC.

PENDING SUITS, CASE Nos.

Living Judgments, Case Nos.

Living Executions, Nos.

1
2
3
4
5
6
7
8
9
10
11
12
13
14
15
16
17
18
19
20
21
22
23
24
25
26
27
28
29
30
31
32
33
34
35
36
37
38
39
40
41
42
43
44
45

1
2
3
4
5
6
7
8
9
10
11
12
13
14
15
16
17
18
19
20
21
22
23
24
25
26
27
28
29
30
31
32
33
34
35
36
37
38
39
40
41
42
43
44
45

1
2
3
4
5
6
7
8
9
10
11
12
13
14
15
16
17
18
19
20
21
22
23
24
25
33
34
35
36
37
38
39
40
41
42
43
44
45

SURNAME		CHRISTIAN NAMES	PENDING SUITS, CASE Nos.	Living Judgments, Case Nos.	Living Executions, Nos.	SURNAME
1	Ryan	Anna T.	V 12413			1 Richmond
2	Ross	Anna K.	12791	30- 12791		2 Richmond
3	Raines	Amelia	W 12924			3 Rosette
4	Rouse	Anna	W 12933			4 Romshe
5	Rouse	Mrs. A. N.	W W 12967/12971	30-292 12967		5 Ross
6	Robinson	A. J.	W 13179	30- 13179		6 Rausch
7	Rutherford	Allen	W 13202			7 Robinson
8	Rausch	Albert Adm.	W 13203			8 Rardin
9	Rupert	A.	D 13165			9 Rea
10	Reed	Antin	W 13167			10 Ross
11	Rodenberger	Albert M.	X- 13735			11 Romoser
12						12 Romoser
13						13 Roelle
14						14 Robinson
15						15 Rensch
16						16 Robinson
17						17 Robinson
18						18 Robinson
19						19 Romoser
20						20 Rouse
21						21 Rush
22						22 Reed
23						23 Robinson
24						24 Rea
25						25 Rider
26						26 Rinehart
27	Robinson	B L.	L4 V V V L4 6458 12508 12551 12685 6473	29-503 12551	39-99 39-81 12508 12551	27 Rausch
28	Roush	Bessie G.	V 12593	29-554 12593		28 Roelle Charles
29	Rosebrook	Belle	V 12646	29-527 12646	39-85 12646	29 Ryan
30	Rettew	Benjamin	W W 12966/12970	30-292 12966		30 Rowling
31	Rosebrook	Bernard	D 2330	30- 2330		31 Rowling
32	Reece	Bert C.	W 13210			32 Reed
33	Romine	Bertha	W- 13376	31- 13376		33 Reed
34	Robinson	Benjamin L.	X- 13597	31- 13597		34 Robinette
35	Rhodes	B. J.	X- 13676	31- 13676		35 Rouse
36						36 Rosta
37						37 Rogers
38						38
39						39
40						40
41						41
42						42
43						43
44						44
45						45

M.
N
O
P
Q
R

Living Executions, Nos.	SURNAMES	CHRISTIAN NAMES	PENDING SUITS, CASE Nos.	Living Judgments, Case Nos.	Living Executions, Nos.
1	Richmond	Charles F.	12496		
2	Richmond	Candace M.	12496		
3	Rossitte	Chester	6461	6461	6461
4	Romshe	Clement C.	12547	29-484 12547 29-452	39-104 12547
5	Ross	Clarence	12545	12545	
6	Rausch	Carl C.	12586	29-477 12586	
7	Robinson	L. P.	12707		
8	Rardin	Carrie G.	12776	30-14 12776	39-153 12776
9	Rea	C. S.	12779 12839	30-61 12779	39-145 12779
10	Ross	Carson L.	12791	30- 12791	
11	Romson	Charles F.	12808	30-92 12808	39-140 12808
12	Romson	Charles A.	12822		
13	Roelle	Charles A.	12879		
14	Robinson	Clarence P.	12881		
15	Rensch	Blyde W.	12887		
16	Robinson	C. P.	12888		
17	Robinson	C. P. Idm.	12888		
18	Robinson	Catherine	12896 13386		
19	Romson	Charles	12920		
20	Rous	Cary	12989		
21	Rush	C. W.	13051	30- 13051	
22	Reed	Clara	6885 13167	30- 13167	
23	Robinson	Clarence P.	13109		
24	Rea	Clara L.	13137	30- 13137	
25	Rider	Cora B.	13151	30- 13151	
26	Rinehart	C. R.	6491		24 6491
27	Rausch	Charles	13253	31- 13253	
28	Roelle	Charles (Chas) A.	13487	31- 13487	
29	Ryan	Daniel F.	12413		
30	Rowling	Brothy Jane	12637		
31	Rowling	Nois Herriott	12637		
32	Reed	Helmer L.	12804 12813 12814 2308	30-97 30-97 12813 12814	39-143 39-142 12813 12814
33	Reed	Mrs. Helmer L.	12814	30-97 12814	39-142 12814
34	Robinette	Lainy	12870		
35	Rouse	Elwight	12967 12971 12989	30-292 12967	
36	Roste	Mrs. L. B.	13340		
37	Rogers	L. W.	13021		
38					
39					
40					
41					
42					
43					
44					
45					

For continuation of "R" - "C"
see page I of transfer
in Back of Book.

9-99 39-81
2508 12551

85
646

SURNAME		CHRISTIAN NAMES	PENDING SUITS, CASE Nos.		Living Judgments, Case Nos.	Living Executions, Nos.	SURNAME
1	Rockey	Edna B.	V 12405	V 12431			1 Robinson
2	Rockey	Edna B. Adm.	V 12405	V 12431			2 Ross
3	Robbins	Eva C.	V 12407				3 Romine
4	Richter	Fred	L 6461				4 Robinette
5	Ross	Ethel	V 12545		29-452 12545 29-554		5 Ransome
6	Roush	Enos J.	V 12593		12593 30-9		6 Romine
7	Rittenhouse	Edgar	V 12727		12727 30-		7 Riley
8	Roberts	Edward	V 12786		12786		8 Rausch
9	Rardin	Carl	V 12776			39-153 12776	9
10	Rupright	Edward	V 12788		30-71 12788	39-134 12788	10
11	Ramsay	Carl W.	V 12830				11
12	Roelle, Eva	Schutzer	V 12879				12
13	Raines	Edward	V 12924				13
14	Romine	Effie J.	V 13017				14
15	Rhoads	Elsie	W 2367				15
16	Rausch	Ernest C.	W 13234	W- 13253	31-2 31- 13234 13253	39-263 13234	16
17	Rice	Elyza	W 13270				17
18	Romine	Effie	W 13376		31- 13376		18
19	Radebaugh	E. C.	X 13464		31- 13464	40-22 13464	19
20	Roelle - Eva	Schutzer	X 13487		31- 13487		20
21	Rose	Elliott W.	X 13494	X- 13504	31- 13504		21
22	Robinson	Essie	X 13499		31- 13499		22
23	Rausch	Ernest C.	X 13580				23
24	Reed	Ernest	X 13704				24
25	Richter	Fred	V 6461		R 6461	L 6461	25
26	Riley	F. E.	V 12665	V 12784	W- 13378 30-67 12784		26
27	Richter	Francis	V 12701				27 Ruggles
28	Riley	Frank	V 12802				28 Rogers
29	Robinette	Fred	W 12870				29 Riffe
30	Robinson	Francis J.	W 13179		30- 13179		30 Rausch
31	Renner	Federick	W 13283				31 Rittenhouse
32	Reed	Fred	W 13311		31- 13311	39-283 13311	32 Reese
33	Ralph	Frank B.	W 13812		31- 13812		33 Reed
34	Romine	Fred J.	W 13376		31- 13376		34 Rider
35							35 Rausch
36							36
37							37
38							38
39							39
40							40
41							41
42							42
43							43
44							44
45							45

M
N
O
P
Q
R

Living Executions, Nos.	SURNAMES	CHRISTIAN NAMES	PENDING SUITS, CASE Nos.	Living Judgments, Case Nos.	Living Executions, Nos.
1	Robinson	Grace H.	W- 12871		1
2	Ross	George	W- 13014		2
3	Romine	George B.	W- 13017		3
4	Robinette	Harfield	W- 13134	30- 13134	4
5	Ransome	Madys	W- 13342	31- 13342	5
6	Romine	George B.	W- 13376	31- 13376	6
7	Riley	Lucy J.	X- 13610		7
8	Raysch	Herhard	X- 13646	31- 13646	8
9					9
10					10
11					11
12					12
13					13
14					14
15					15
16					16
17					17
18					18
19					19
20					20
21					21
22					22
23					23
24					24
25					25
26					26
27	Ruggles	Harry	V- 12390	29-503 12390	27
28	Rogers	Harold	V- 2165		28
29	Ruffle	Helen	V- 12654	29- 12654	29
30	Rausch	Harold	V- 12763	30- 12763	30
31	Rittenhouse	Homer	V- 12780		31
32	Ruse	Herbert E.	W- 13283	31- 13283	32
33	Reed	Hazel	W- 13311	31- 13311	33
34	Rider	Harry	W- 13071		34
35	Rausch	Harry J. G.	X- 13727		35
36					36
37					37
38					38
39					39
40					40
41					41
42					42
43					43
44					44
45					45

1-55- 776
2-134 788

1-263 234

1-22 3464

L 461

1-283 3311

39- 12654

39-283 13311

	SURNAMES	CHRISTIAN NAMES	PENDING SUITS, CASE Nos.	Living Judgments, Case Nos.	Living Executions, Nos.		SURNAMES	
1	Robertson	L. N. Adams	V 12477			1	1	
2	Romoser	Gene	W 12928			2	2	
3	Rea	Irvin H.	W 13137	30- 13137		3	3	
4	Ree	Ira D.	W 13210	30- 13210		4	4	
5	Rodgers	Irma J. Amy	W- 13396			5	5	
6	Rose	Ivan D.	X- 13494	X- 13504		6	6	
7	Rodenberger	Irena M.	X- 13735			7	7	
8						8	8	
9						9	9	
10						10	10	
11						11	11	
12						12	12	
13						13	13	
14						14	14	
15						15	15	
16	Roeser	Jess J.	W 12351			16	16	
17	Reed	Jess	V 2157	12493		17	17	
18	Rockey	J. B.	V 12431			18	18	
19	Rider	John W.	V 12633			19	19	
20	Remington	James L.	V 12812			20	20	
21	Robinson	James L.	W 12896			21	21	
22	Roue	J. F.	W 12931	W 12933	30-251 30-257 12930 12933	22	22	
23	Ridgeway	Joseph	W 2297			23	23	
24	Rouse	John	W 12989			24	24	
25	Rouse	James	W 12989			25	25	
26	Rider	John W.	W 13151	W 13155	W 13156	30- 30- 30- 13151 13155 13156	26	26
27	Ridgeway	Joseph	D 2383	D 2403	D 2404	10- 10- 2477 2483	27	27
28	Rausch	James	W 13287			31- 13287	28	28
29	Rosebrook	John B.	W- 13326			31- 13326	29	29
30	Rausch	J. A. W.	W- 13373			31- 13373	30	30
31	Robinson	James L.	W- 13386				31	31
32	Robinson	Jennie	X- 13507			31- 13507	32	32
33							33	Rausch
34							34	Rice
35							35	Rice Kath
36							36	
37							37	
38							38	
39							39	
40							40	
41							41	
42							42	
43							43	
44							44	
45							45	

M
N
O
P
Q
R

Living Executions, Nos.	SURNAMES	CHRISTIAN NAMES	PENDING SUITS, CASE Nos.	Living Judgments, Case Nos.	Living Executions, Nos.
1		J			1
2					2
3					3
4					4
5					5
6					6
7					7
8					8
9					9
10					10
11					11
12					12
13					13
14					14
15					15
16					16
17					17
18					18
19					19
20					20
21					21
22					22
23					23
24					24
25					25
26					26
27					27
28					28
29					29
30					30
31					31
32					32
33	Rausch	Kathryn	12586	29-477 12586	33
34	Rice	Kelley	2246		34
35	Rice	Katherine Anna	13746		35
36					36
37					37
38					38
39					39
40					40
41					41
42					42
43					43
44					44
45					45

7-229 39-230
3156 13155

0-7
3373

SURNAME		CHRISTIAN NAMES	PENDING SUITS, CASE Nos.	Living Judgments, Case Nos.	Living Executions, Nos.	SURNAMES
1	Rausch	Lewis	2140			Richter
2	Redding	Lucile E.	12367			Rolfes
3	Rowling	Lin Z.	12637			
4	Ridgeway	Leo A.	12825			
5	Rockhold	L.G. Sons.	12344			
6	Rider	L.C.	12927			
7	Rockhold	L.Y.	13176	30- 13176		
8	Russell	Le Roy H.	13293	31- 13293		
9	Rausch	Louise E.	13646	31- 13646		
10	Rausch	Lillie	13727	32- 13727		Robbins
11						Reed
12						Rausch
13						Rittenhouse
14						Ross
15						Rausch
16						
17						
18						Rider
19						Ryan
20						Roley
21						
22						
23						
24						
25	Roberts	M. Palmer	12309			
26	Rocesser	Mayme J.	12351			
27	Rausch	Mike	12438	29- 12438	39-27 12438	
28	Romoser	Matilda	12494			
29	Richardson	Mattie	12646	29-527 12646	39-85 12646	
30	Robinson	Marshall	12770	30-58 12770	39-124 12770	
31	Romoser	Matilda	12808	30-92 12808	39-140 12808	
32	Romoser	Matilda, Alma	12808	30-92 12808	39-140 12808	
33	Remington	Mary	12812			
34	Romoser	Matilda J.	12822	30-292 12920		
35	Romoser	Matilda, Alma	12822			
36	Pitterer	Mildred V.	12966	30-292 12966		
37	Pitterer	Mildred	12989			
38	Romich	Margaret	13037	30- 13037		
39	Rausch	Mary	13234	31-2 13234	39-263 13234	
40	Rose	Merritt	2427			
41	Ralph	Margaret B.	13312	31- 13312		
42	Rausch	Mary D.	13580			
43	Rausch	Minnie A.	13646			
44	Robertson	Mollie	13697	32- 13697		
45						

M.
N
O
P
Q
R

Living Executions, Nos.	SURNAMES	CHRISTIAN NAMES	PENDING SUITS, CASE Nos.	Living Judgments, Case Nos.	Living Executions, Nos.
1	Richter	Norma	12701		1
2	Rolfes	Nettie	13037	30- 13037	2
3					3
4					4
5					5
6					6
7					7
8					8
9					9
10	Robbins	O. H.	12407		10
11	Reed	O. E.	12522	22522	11
12	Rausch	Attie E.	12538 12552	29-378 29-399 12538 12552	39-48 39-51 12538 12552
13	Rittenhouse	Orange	12580	29-454 12580	13
14	Ross	Al Keyll	12861		14
15	Rausch	Otto M.	13616		15
16					16
17					17
18	Rider	Pauline	13151 13155	30- 30- 13151 13155	39-230 13155
19	Ryan	Paul	13632 13674	31- 31- 13632 13674	19
20	Roley	Pearl	13647		20
21					21
22					22
23					23
24					24
25					25
26					26
27					27
28					28
29					29
30					30
31					31
32					32
33					33
34					34
35					35
36					36
37					37
38		Q			38
39					39
40					40
41					41
42					42
43					43
44					44
45					45

29-27
2438

29-85
2646
29-124
2770
27140
2808
29-140
2808

29-263
3237

	SURNAMES	CHRISTIAN NAMES	PENDING SUITS, CASE Nos.	Living Judgments, Case Nos.	Living Executions, Nos.		SURNAMES
1	Rusk	Raymond G.	V 12339			1	
2	Roberts	P. H.	W W- 12474 13149 13154	29- 30 30- 12474 13148 13154	89-28 39-228 31-252 12474 13149 13154	2	
3	Richardson	Robt	12646	29-527 12646	39-88 12646	3	
4	Robinson	Rameal H.	W 12871			4	
5	Russell	Ruby R.	W 13293			5	
6	Roots	Mrs. R. B.	W 13340			6	
7	Robertson	Robert R.	X- 13697	32- 13697		7	
8	Y					8	
9						9	
10						10	
11						11	
12						12	
13						13	
14						14	
15						15	
16						16	
17						17	
18						18	
19						19	
20						20	
21						21	
22						22	
23						23	
24						24	
25	Reed	Silvia	I V 2166 12522			25	
26	Rose	Sybil	X- X- 13494 13504	31- 13504		26	
27	Robinson	Sarah A.	X- 13597	31- 13597		27	
28						28	
29						29	
30						30	
31						31	
32						32	
33						33	
34						34	
35						35	
36						36	
37						37	Ridelle
38						38	Reed
39						39	
40						40	
41						41	
42						42	
43						43	
44						44	
45						45	

M.
N
O
P
Q
R

Living Executions, Nos.	SURNAMES	CHRISTIAN NAMES	PENDING SUITS, CASE Nos.	Living Judgments, Case Nos.	Living Executions, Nos.
		T			
1					1
2					2
3					3
4					4
5					5
6					6
7					7
8					8
9					9
10					10
11					11
12					12
13					13
14					14
15					15
16					16
17					17
18					18
19					19
20					20
21					21
22					22
23					23
24					24
25					25
26					26
27					27
28					28
29					29
30					30
		U			
31					31
32					32
33					33
34					34
35					35
36					36
37	Riddle	V. S.	V. 12747	30 12747 30-	37
38	Reed	Vera M.	V. 12804	39-142 12814	38
39					39
40					40
41					41
42					42
43					43
44					44
45					45

1-28 39-22831-252
2474 13149 13154
7-88
2646

30
12747
30-

39-142
12814

SURNAMES		CHRISTIAN NAMES	PENDING SUITS, CASE Nos.	Living Judgments, Case Nos.	Living Executions, Nos.
1	Redding	Wm. H.	12367		
2	Reed	Will	12522		
3	Richman	Willis	12752 6492		L-4 6492.
4	Rausch	Wm. A.	12788		
5	Ramsay	W. B.	12930		
6	Ross	W. L.	12851		
7	Rouse	Wm.	12989		
8	Rippel	W. M.	13325		
9	Ransome	William P.	13342		
10	Rousch	William Sheriff	13361 13551 13721		31- 13342 31- 32- 13361 13721
11	Rausch William J. (Comm)		13556		
12	Rausch	William A.	13646		31- 13646
13					
14					
15					
16					
17					
18					
19					
20					
21					
22					
23					
24					
25					
26					
27					
28		X			
29					
30					
31					
32					
33					
34		Y			
35					
36					
37					
38					
39	Riley	L. Alpha Stella	13610		
40					
41					
42					
43					
44					
45					

2.

CORPORATIONS, FIRMS	
1	The Richwood Pa
2	L. Y. Rockhola
3	
4	The Richwood Banking
5	Richwood Li
6	Root & M. E. Br
7	Robinson Wi
8	Rochelle See
9	Richwood Un
10	Richwood
11	Russells Point Lumber
12	The Richwood
13	Radebaugh-Graham
14	Richwood Bank
15	Richwood Lume
16	Reardon Bros. Mfg
17	Royal Trimm
18	Richwood Ba
19	Richwood Ban
20	Richwood M. a
21	Richwood Ban
22	
23	
24	
25	
26	
27	
28	
29	
30	
31	
32	
33	
34	
35	
36	
37	
38	
39	
40	
41	
42	
43	
44	
45	

M.
N
O
P
Q
R

Living Executions, Nos.

CORPORATIONS, FIRM NAMES, ETC.

PENDING SUITS, CASE Nos.

Living Judgments, Case Nos.

Living Executions, Nos.

4
192.

Living Executions, Nos.	CORPORATIONS, FIRM NAMES, ETC.	PENDING SUITS, CASE Nos.	Living Judgments, Case Nos.	Living Executions, Nos.
1	The Richwood Farmers Exch Co.	12330 12379 6460 12650	29- 2-4 12330 6460	38-284 39-7 39-88 12330 12379 12650
2	L. G. Rockhold & Sons	12344		
3				
4	The Richwood Banking Company of Richwood, O.	12378 12647 12663 12663 12678 12683		39-6 39-86 39- 12378 12647 12683
5	Richwood Lumber Co.	12558 12556 12695 13021		39-107 12556
6	Root & M. P. Brice Co	12542	29-448 12542	39-72 12542
7	Robinson Wilkins Co	12542 12713	29-448 30-34 12542 12713	39-72 39-146 12542 12713
8	Rochelle Seed Co.	12345	29-956 12345	
9	Richwood Union Mission	12705	30-16 12705	
10	Richwood Motor Sales	12736		
11	Russells Point Lumber Supply Co. a cop.	12805 12923	30-91 12805	
12	The Richwood Farmers Exch Co.	12836 12865	30-	39-
13	Radabaugh-Graham Co.	13009		
14	Richwood Banking Company	13020 13025 13027 13056 13073 13132	30-	
15	Richwood Lumber Company	13151 13500 13513 13594 13641	30- 31- 13151 13641	
16	Reardon Bros. Mfg Co.	13193		
17	Royal Trimmied Hat Co	13193		
18	Richwood Banking Co.	13232 13230 13282 13286 13333 13339	31- 31- 13286 13339	
19	Richwood Banking Co.	13341 13378 13409 13461 13488 13506		
20	Richwood Market Co. Inc.	13342	31- 13342	
21	Richwood Banking Co.	13337 13572 13599 13554 13618 13693	31- 13618	
22				
23				
24				
25				
26				
27				
28				
29				
30				
31				
32				
33				
34				
35				
36				
37				
38				
39				
40				
41				
42				
43				
44				
45				

	SURNAMES	CHRISTIAN NAMES	PENDING SUITS, CASE Nos.	Living Judgments, Case Nos.	Living Executions, Nos.		SURNAMES
1	Smith	Anna M.	12367	29-329 12367	39-57 12367	1	1
2	Stuart	Albman T.	12401			2	2
3	Salsbery	A.	12438 12490	29- 29-561 12438 12440	39-27 12438	3	3
4	Shields	Alfred W.	12447	29-553 12447	39-95 12447	4	4
5	Shields	Almeda	12447	39-553 12447	39-95 12447	5	5
6	Stanford	Arrou	12498	29- 29-413 12498	39-33 12498	6	6
7	Sharp	A. A.	12527	29-353 29-413 12527 12527		7	7
8	Somerlot	A. B.	12591	29-469 12591		8	8
9	Schidner	Alfred	12625 2295			9	9
10	Saxton	Anna	12701			10	10
11	Saxton	Arthur Neal	12701			11	11
12	Smith	Adeline T.	12721			12	12
13	Scheiderer	Anna	12745	30-115 12745		13	13
14	Summers	Ada	12749 12750			14	14
15	Seeling	August T.	12871			15	15
16	Sutton	Alan B.	12936			16	16
17	Stoll	Anna	13272 13427	31- 31- 13272 13427		17	17
18	Schmidt	Alfred	13346	31- 13346		18	18 Snell
19	Skidmore	A. J.	13401	31- 13401		19	19 Shields
20	Spurgeon	Alzena	13459			20	20 Smith
21	Stewart	Amanda	13507	31- 13507		21	21 Smith
22	Schneis	Anna	13536			22	22 Sutton
23	Skidmore	Alva C.	13568			23	23 Solomon
24	Slate	Alva	13573			24	24 Spittle
25	Smith	Andrew	13632	31- 13632		25	25 Schenck
26	Shirk	Adelaide	13653	X- 13653		26	26 Stillings
27	Smith	Amy A.	13656	31- 13656		27	27 Sherman
28	Smith	Andrew	13673 13674	31- 13674		28	28
29	Sanders	Alma	13878			29	29
30						30	30
31						31	31
32						32	32
33						33	33
34						34	34
35						35	35
36						36	36
37						37	37
38						38	38
39						39	39
40						40	40
41						41	41
42						42	42
43						43	43
44						44	44
45						45	45

M
N
O
P
Q
R
S

Living Executions, Nos.		SURNAMES	CHRISTIAN NAMES	PENDING SUITS, CASE Nos.	Living Judgments, Case Nos.	Living Executions, Nos.
9-57						
2-367	1		A			1
	2					2
9-27	3					3
2438	4					4
9-95	5					5
2447	6					6
9-96	7					7
2447	8					8
9-33	9					9
2498	10					10
	11					11
	12					12
	13					13
	14					14
	15					15
	16					16
	17					17
	18	Snell	B. H.	Or W 12332 13091	29- 30- 12332 13091	38-285 12332
	19	Shields	Bessie	V 12447	29-553 12447	
	20	Smith	Beulah Helen	V 12845		39-95 12447
	21	Smith	Beulah	V 12845		
	22	Sutton	Bonnie	W 12936		
	23	Solomon	Benjamin D.	W 13074	30- 13074	
	24	Spitta	B. P.	W- W- 13365 13366	31- 31- 13365 13366	
	25	Schueler	Bertha	X- 13630	31- 13630	
	26	Stilling	Bessie Mae	X- 13663	31- 13663	
	27	Sherman	Bert	X- 13702	31- 13702	
	28					
	29					
	30					
	31					
	32					
	33					
	34					
	35					
	36					
	37					
	38					
	39					
	40					
	41					
	42					
	43					
	44					
	45					

SURNAMES		CHRISTIAN NAMES	PENDING SUITS, CASE Nos.	Living Judgments, Case Nos.	Living Executions, Nos.	SURNAMES	
1	Swain	Charles Leonard	V 12304			1	
2	Stout	Charles	D 2138			2	
3	Smith	C. H.	V 12374			3	
4	Spaw, Clara B.	Admrs.	V 12387	V 12387		4	
5	Stiner, Clara L.		V 12521			5	
6	Sewell	Calvin	V 12703			6	
7	Sheets	Clark M.	L4 6476			7	
8	Shoemaker	Carl	V 12832	30-118 12832	39-160 12832	8	
9	Stout	Charles H.	V 12844			9	
10	Scott	Cully S.	V 12859			10	
11	Schlegel	Charles	W 12913			11	
12	Spink	Charles	W 13081			12	
13	Skidmore	Clarence	W 13113			13	
14	Snowden	Charles, Rec.	W 13187	W 13188	W 13192	W 13317	14
15	Schoenle	Clara	W 13200	30- 13200			15
16	Spink	Charles W.	W 13291	31- 13291			16
17	Stevenson	C. E.	W 13416				17
18	Scheiderer	Christine E.	X 13468				18
19	Stage	C. A.	L-4- 6500				19
20	Scott	Clara	X- 13499				20
21	Stewart	Charles	X- 13502				21
22	Stewart	Calvin	X- 13507	31- 13507			22
23	Stillings	Carrie	X 13517	X 13535			23
24	Slate	Clara	X 13573				24
25	Sequer	C. M.	X- 13582				25
26	Sanders	Clarence M.	X- 13618	31- 13618			26
27	Schoenle	Carrie	X- 13630	31- 13630			27
28	Schalip	Carl	X- 13630	31- 13630			28
29	Schalip	Christine	X- 13630	31- 13630			29
30	Spitler	Charles L.	X- 13640				30
31	Simkins	Thorene	X- 13653	31- 13653			31
32	Stultz	Carrie	X- 13678	31- 13678			32
33							33
34							34
35							35
36							36
37							37
38							38
39							39
40							40
41							41
42							42
43							43
44							44
45							45

M.
N
O
P
Q
R
S

Snyder
Sullivan
Shanks
Shumway
Sidle
Smith
Smith
Skidmore
Snyder
Staley
Stewart
Scott
Scheiderer
Spain
Smith
Staley
Smith
Swifart
Skidmore
Sequer
Schalip
Shee
Sutherland

Living Executions, Nos.	SURNAMES	CHRISTIAN NAMES	PENDING SUITS, CASE Nos.	Living Judgments, Case Nos.	Living Executions, Nos.
1		C			1
2					2
3					3
4					4
5					5
6					6
7					7
8					8
9					9
10					10
11					11
12					12
13					13
14					14
15					15
16	Snyder	D. A.	V ✓ W- W- 12390 12716 13356 13407	30-49 12716	39-109 39-300 12716 13356
17	Sullivan	Dallas	V ✓ 12397 12514	24-156 12397	39-9 12397
18	Shanks	Dewey	V ✓ 12529 12661	29-531 29-555 12529 12661	39-92 39-151 12661
19	Shumway	Laisy	V ✓ 12592		
20	Siddle	David C.	V ✓ 12619		
21	Smith	Edward B.	V ✓ 12701		
22	Smith	Alenton	W ✓ 12945		
23	Skidmore	David	W ✓ 13113	30- 13113	
24	Snyder	Daniel A.	W ✓ 13218	30- 13218	
25	Staley	Lella	W W- W- W- 13260 13261 13262 13263	31- 31- 31- 31- 13260 13261 13262 13263	39-276 39-275 39-274 39-273 13260 13261 13262 13263
26	Stewart	Ally	W ✓ 13288	31- 13288	
27	Scott	A. F.	W ✓ 13439	31- 13439	40-15 13439
28	Scheiderer	Clorothy	X ✓ 13468		
29	Sharp	David B.	X ✓ 13493		
30	Spain	Marcus	X- X- 13517 13535	31- 31- 13517 13535	
31	Smith	D. C.	X- ✓ 13553	31- 13553	40-38 13553
32	Staley	Dale H.	X- ✓ 13587	31- 13587	
33	Smith	A. B.	X- ✓ 13597	31- 13597	
34	Swifart	Mallow	X- ✓ 13612	31- 13612	
35	Skidmore	Alon J.	X- ✓ 13613		
36	Speyer	Alon	W ✓ 13699		
37	Schalip	Loris	X- ✓ 13630	31- 13630	
38	Speeche	Loris	X- ✓ 13640	31- 13640	
39	Sutherland	A. L. (David)	X- X- X- 13686 13687 13688	31- 31- 31- 13686 13687 13688	40-73 13686
40					40
41					41
42					42
43					43
44					44
45					45

7-160
832

	SURNAMES	CHRISTIAN NAMES	PENDING SUITS, CASE Nos.	Living Judgments, Case Nos.	Living Executions, Nos.		SURNAMES
1	Simpson	Edward	12388			1	
2	Stephens	Effie M.	12406/3088	30- 13088		2	
3	Sharp	Emma	12488	29-488 12488		3	
4	Shipley	Eva L.	12489			4	
5	Stoll	Estella	12506	29-411 12506		5	
6	Sherburne	Edward	2189			6	
7	Sawyer	E. F.	12590	L-4	L-4	7	
8	Saxon	E. E.	6467	6467	6467	8	
9	Spain	Elizabeth	2212			9	
10	Sautter	Edgar	12642			10	
11	Speece	Edgar	12703			11	
12	Smith	Carl Ray	12843			12	
13	Stout	Elvira M.	12844			13	
14	Smith	Carl R.	12845			14	
15	Shipley	Eva	12852			15	
16	Stump	Edith Hilbert	12889			16	
17	Stelton	Ella	12893		39-188 12893	17	
18	Street	Eva	12987			18	
19	Stony	Carl	13005 6490		L4 6490	19	Stoll
20	Schambe	Edward A.	13021 13053 13641	30- 31- 31- 15053 13021 13641	39-205 40-2 13053 13021	20	Schlegel
21	Smith	Mrs. E. M.	13140	30- 13140	39-220 13140	21	Salsbery
22	Southard	Effie	13257 13565	31- 13257		22	Sanders
23	Sager	E. Dwight	13276	31- 13276		23	Spain, Plog
24	Sanderson	E. J.	13328	31- 13328	39-297 13328	24	Shipley Fr
25	Southard	Edna	13406	31- 13406		25	Stevens
26	Scheiderer	Edwin M. J.	13468			26	Schneider
27	Sorgen	Ed	2470 2480			27	Sawyer
28	Steven	Mrs Earl	13499	31- 13499		28	Sloop
29	Skidmore	Elizabeth	13568			29	Speece
30	Spaun	Carl, minor	13587	31- 13587		30	Scheiderer
31	Strosider	Earl	13654	31- 13654		31	Shipley
32	Simpson	Effie Lynn	13662			32	Stump
33	Stockwell	Edwin B.	13678			33	Smith Fr
34	Southard	E. J.	13681			34	Staley
35	Sturgeon	Elden H.	13682	31- 13682		35	Sallers
36	Sullivan	Eva H.	13696	32- 13696		36	Schoenle
37						37	Schalip
38						38	Sauer
39						39	Sinkins
40						40	Strosider
41						41	
42						42	
43						43	
44						44	
45						45	

M
N
O
P
Q
R
S

Living Executions, Nos.	SURNAMES	CHRISTIAN NAMES	PENDING SUITS, CASE Nos.	Living Judgments, Case Nos.	Living Executions, Nos.
1		E			1
2					2
3					3
4					4
5					5
6					6
7					7
8					8
9					9
10					10
11					11
12					12
13					13
14					14
15					15
16					16
17					17
18					18
19	Stoll	Fred	12364 12366 12389 12506	29-411 12506	19
20	Schlegel	Florence	12437		20
21	Salsbery	F. A.	12438	29- 29-561 12438 12490.	39-27 12438.
22	Sanders	Fred	12477		22
23	Spain,	Flora Josephine	12482	29- 12482	39-27 12482
24	Shipley	Fred W.	12489		24
25	Stevens	Fred	12540		25
26	Schneider	Fred	12573	24-528 29-534 12573 12573	26
27	Sawyer	Fulton	12590		27
28	Sloop	Frank A.	12666. 12695		28
29	Speece	Florence	12703		29
30	Schneider	Frank	12745	30- 12745	30
31	Shipley	Fred	12852		31
32	Stump	Lloyd	12941		32
33	Smith	Franklin J.	13393		33
34	Staley	Frank	13587	31- 13587	34
35	Sanders	Florence	13618	31- 13618	35
36	Schopel	Fred	13630	31- 13630	36
37	Schalp	Francis	13630	31- 13630	37
38	Sauer	Fred H.	13653	31- 13653	38
39	Simpkins	Frank	13653	31- 13653	39
40	Stroenider	Fred W.	13654	31- 13654	40
41					41
42					42
43					43
44					44
45					45

4
467.

1-184
2893

4
490
7-205 40-2
9053 13021
1-220
3140

1-297
3328

SURNAME		CHRISTIAN NAMES	PENDING SUITS, CASE Nos.			Living Judgments, Case Nos.		Living Executions, Nos.		SURNAME	
1	Scheiderer	G. Fred	12366						1	1	
2	Shields	Grace	2168			29-189	39-18		2	2	Scheiderer Har
3	Scheiderer	George	12434	12513	12625	12434	12434		3	3	Stithem
4	Small	George J.	12519	12520		29-337 29	39-39 39-40		4	4	Carver
5	Ston	Grace	12671			12519 12520	12519 12520		5	5	Spith
6	Simpson	G. A.	12681			29-563	39-97		6	6	Sholmaker
7	Shroyer	G. W.	12732			12681	12681		7	7	
8	Singer	George	12778						8	8	
9	Simpson	George A.	12866					39-753	9	9	
10	Scheiderer	George	12861					12861	10	10	
11	Shelton	Grant	12893					39-188	11	11	
12	Sandus	Gwynn as Adm.	12942	13029	13678	31-		12893	12	12	
13	Sandus	Gwynn Exec.	13109			13678			13	13	
14	Schoenleb	George	13200			30-			14	14	
15	Staluy	George W.	13265	13266		13109			15	15	
16	Schligel	George Sr.	13294			30-			16	16	
17	Schlich	George W.	13299			31- 31-			17	17	
18	Schlegel	George Sr.	13359	13562		13265 13266			18	18	
19	Schoenleb	Helene	13371			31-			19	19	
20	Street	George	13388			13371			20	20	
21	Stoll	George	13427			31-			21	21	
22	Spagg	G. W.	13621			13427		46-60	22	22	
23	Spink	George	13653			31-		13621	23	23	
24	Smith	G. W.	13659			13621			24	24	
25						31-			25	25	
26									26	26	
27									27	27	
28									28	28	
29									29	29	
30									30	30	
31									31	31	
32	Schalip	Harry	12418						32	32	
33	Shaw	Harrison	12449						33	33	
34	Shaw	H. H.	12449						34	34	
35	Carver	Harry	12486						35	35	
36	Small	H. C.	12519	12520		29337 29	39-39 39-40		36	36	
37	Small	Helen M.	12519	12520		12519 12520	12519 12520		37	37	
38	Shope	Henry	12578			29-337 29-337	39-39 39-40		38	38	
39	Saxton	Henry Alden	12701			12519 12520	12519 12520		39	39	
40	Saxton	Helena	12701			29-428			40	40	
41	Spitzer	H. S.	12769			12578			41	41	
42	Shuster, Henry	Estate of	12842						42	42	
43	Shaw	Hugh H.	12910			39-199	39-199		43	43	
44	Shaw	Howard	13116			12910	12910		44	44	
45	Stewart	German J.	13288			30-			45	45	

M
N
O
P
Q
R
S

SURNAME		CHRISTIAN NAMES		PENDING SUITS, CASE Nos.			Living Judgments, Case Nos.			Living Executions, Nos.			SURNAME	
1	Sanders	Ina P.	W				30-					1	Sanderson	
2	Sands	Ida Mary	W	W	W		30-	30-	30-	39-217	39-218	39-220	2	Stevorsky
3	Stiles	J. B.	X				13/22	13/23	13/25	13/22	13/23	13/25	3	Scheiderer
4	Strosnider	Isaac	X				31-						4	Schwarzkykoff
5							13654						5	Stuckey
6													6	Spelton
7													7	Strosnider
8													8	Schertzen
9													9	Schertzen
10													10	Scheiderer
11													11	Strapp
12													12	Smith
13													13	Strosnider
14													14	Spain
15													15	Spain
16													16	Sturgeon
17													17	Sanderson
18													18	Sanders
19													19	
20													20	
21													21	
22													22	
23													23	
24	Dwain	J. M.	W	W									24	
25	Smith	John H.	W				29-527			39-57			25	
26	Smith	John	W				12367			12367			26	
27	Southwick	Jennie	W										27	
28	Sharp	John U.	W				29-488			12488			28	
29	Stoll	Jacob	W										29	
30	Sidle	Jane	W										30	
31	Scheiderer	John	W	W						39-91			31	
32	Stevenson	Job E	W				29-428			12578			32	
33	Sloop	Jane	W										33	
34	Stuckey	J. S.	W	W									34	
35	Schalip	J. P.	W							39-			35	
36	Sons	John W	W										36	
37	Stuckey	John S.	W										37	
38	Sanders	James H.	W				30-						38	
39	Scheiderer	John	W				13056						39	
40	Sidle	Jacob P.	W				13064						40	
41	Scheiderer	J. C.	W	W			13132						41	
42	Scheiderer	John	W	W			13144	13356					42	
43	Shoemaker	John F.	W	W			13198	13267					43	
44	Schalip	John P.	W				13209	13315					44	
45	Schurch	Jacob	W				13235						45	
			W				13299							

M.
N
O
P
Q
R
S

Living Executions, Nos.			SURNAMES	CHRISTIAN NAMES	PENDING SUITS, CASE Nos.	Living Judgments, Case Nos.	Living Executions, Nos.
			1 Sanderson	J. F.	w- 13328	31- 13328	39-299 13328
1-217 1/22	39-218 13/23	39-220 13/25	2 Stevorsky	Julius	w- 13369	31- 13369	
			3 Scheidter	John L.	w- X- 13401 13543		
			4 Schwartzkopf	John H.	X- 13502	31- 13502	
			5 Stuckey	J. S.	X- 13518		
			6 Speltz	John E.	w- 13035		
			7 Strosnider	James	X- 13541		
			8 Schertzer	J. M.	X- 13593		
			9 Schertzer	John M.	X- 13615	31- 13615	
			10 Scheidter	Julius	X- 13616	31- 13616	40-52 13616
			11 Strapp	James Jr.	X- 13499		
			12 Smith	James	X- X- 13632 13674	31- 31- 13632 13674	
			13 Strosnider	James	X- 13654	31- 13654	
			14 Spain	Jesse L.	X- 13667	31- 13667	
			15 Spain	Jennie	X- 13667	31- 13667	
			16 Sturgeon	Josephine	X- 13682	31- 13682	
			17 Sanderson	James F.	X- 13729	32- 13729	
			18 Sanders	John Claire	w- 13378		
			19				
			20				
			21				
			22				
			23				
			24				
9-57 12367			25				
			26				
			27				
			28				
			29				
			30				
39-91 12634			31				
			32				
			33				
			34				
39-			35				
			36				
			37				
			38				
			39				
			40				
2-4 2488			41				
			42				
			43				
			44				
			45				

SURNAMES		CHRISTIAN NAMES	PENDING SUITS, CASE Nos.				Living Judgments, Case Nos.				Living Executions, Nos.			
1		J												
2														
3														
4														
5														
6														
7														
8														
9														
10														
11														
12														
13														
14														
15														
16														
17														
18														
19														
20														
21														
22														
23														
24														
25														
26														
27														
28														
29														
30														
31														
32														
33														
34														
35														
36														
37														
38														
39														
40														
41														
42														
43														
44														
45														

SURNAMES

*Continued from
next page*

1 *Stokes*

2 *Smith*

3 *Shoemaker*

4 *Stillings*

5 *Sherman*

M.
N
O
P
Q
R
S

AB CD EF GH IJ

Living Executions, Nos.	SURNAMES	CHRISTIAN NAMES	PENDING SUITS, CASE Nos.	Living Judgments, Case Nos.	Living Executions, Nos.
1	<i>continued from next page</i>	J L			1
2	<i>Stokes</i>	<i>Laurence</i>	X- 13665	31- 13665	2
3	<i>Smith</i>	<i>Leon T.</i>	X- 13674	31- 13674	3
4	<i>Hoemaker</i>	<i>L.S. Deputy</i>	X- 13678	31- 13678	4
5	<i>Stillings</i>	<i>Lois</i>	X- 13680	31- 13680	5
6	<i>Sherman</i>	<i>L. L.</i>	X- 13702		6
7					7
8					8
9					9
10					10
11					11
12					12
13					13
14					14
15					15
16					16
17					17
18					18
19					19
20					20
21					21
22					22
23					23
24					24
25					25
26					26
27					27
28					28
29					29
30					30
31					31
32					32
33					33
34					34
35					35
36					36
37					37
38					38
39					39
40					40
41					41
42					42
43					43
44					44
45					45

40-69
13680

No.	SURNAME	CHRISTIAN NAMES	PENDING SUITS, CASE Nos.						Living Judgments, Case Nos.		Living Executions, Nos.		No.	SURNAME
			W	V	N.	D	D	D-			4-68			
1	Spain	Kenneth	2175	2253	2271	2275	2276	2481			2271		1	Stuart
2	Scheiderer	Kate	12513										2	Swartz
3	Smith	Katherine Neal	12701						30-				3	Snyder
4	Strauss	Katherine	13037						13037				4	Spain
5													5	Snyder
6													6	Simpson
7													7	Sherman
8													8	Smith
9													9	Snyder
10													10	Smith
11													11	Southern
12													12	Shelton
13													13	Shelton
14													14	Sanders
15													15	Spain
16													16	Shaw
17													17	Smith
18													18	Smith
19	Swain	Lillie May	12343										19	Snyder
20	Streng	Lawrence	12353										20	Southard
21	Shirk	Louis	12494										21	Shriver
22	Scheiderer	Lewis	12538	12552	2204				29-378	29-399	39-48	39-51	22	Staley
23	Snyder	L. E.	12576						12538	12552	12538	12552	23	Spik
24	Suffin	Levi Jr.	12592						29-473				24	Stohl
25	Saxton	Laura D	12701						12576				25	Shelton
26	Scheiderer	Lewis	12725	12734	2247	2255			29-540				26	Sanders
27	Stemmons	L. O.	12741						12592				27	Streets
28	Shuster	Laura B.	12842						30-				28	Smith
29	Scott	Lennie C.	12859						12741				29	Southard
30	Schidner, Lewis	Lewis	12861	12860					30-150		39-153		30	Schneider
31	Stump	Li Roy	12889						12860		12861		31	Schonberg
32	Snyder	Loran	12923										32	Schmelzer
33	Swain	Lillie	12948										33	Southard M.
34	Schamb	Lyla	13021										34	Segner
35	Shirk	Lewis J.	13272						31-				35	Sanders
36	Secord	Lowell	13434						13272				36	Southern
37	Smith	Lester	13456						31-		40-17		37	Sherman
38	Spurgeon	Lawrence E.	13459						13434		13456		38	
39	Scheiderer	Lawrence	13468						31-				39	
40	Stevens	Lambert E.	13499						13499				40	
41	Spain	Lucy	13517	13535					31-	31-			41	
42	Schnorf	Lella M.	13565						13517	13535			42	
43	Shirk	Louis S.	13575										43	
44	Swihart	Lena M.	13612						31-				44	
45	Stahl	Lezzie	13627						13612		40-61		45	
	Schoenleb	Louis	13630						13627		13627			

See J for continuation of L. preceding page

M. N. O. P. Q. R. S.

AB CD EF GH IJ KLM

Living Executions, Nos.	SURNAMES	CHRISTIAN NAMES	PENDING SUITS, CASE Nos.	Living Judgments, Case Nos.	Living Executions, Nos.
4-68 2271	1 Stuart	Mae	V 12401		1
	2 Swartz	Mary	V 12512		2
	3 Snyder	Minnie	V 12527	29-353 29-412 12527 12527	3
	4 Spain	Max	V 2214		4
	5 Snyder	Myrtle	V 12716	30-49 12716	5
	6 Simpson	Mack	V X- 12742 13739	50- 32- 12742 13739	6
	7 Sherman	Matilda	V 12742	30- 12742	7
	8 Smith	Mabel E.	W 12878 13203	30- 13203	8
	9 Smyler	Margurite	W 12885		9
	10 Smith	Myrtle	W 12945		10
	11 Southern	Martin	W 12948		11
	12 Shelton	Mary E.	W 13035	30- 13035	12
	13 Shelton	John E.	W 13035	30- 13035	13
	14 Sanders	Myrtle	W W- 13056 13378	30- 31- 13056 13378	14
	15 Spain	Malvin	W 2313 2322		15
	16 Shaw	Martha Janette	W 13116	30- 13116	16
	17 Smith	Madison	W 13145	30- 13145	17
	18 Smith	Minnie J.	W 13145	30- 13145	18
	19 Snyder	Myrtle	W 13218	30- 13218	19
	20 Southard	M. A.	W- 13257	31- 13257	20
	21 Shriver	Martine	W- 13265	31- 13265	21
39-48 39-51 12538 12552	22 Staley	Marjorie	W- 13266	W- 13266	22
	23 Spik	Marta E.	W- 13291		23
	24 Stohl	Marion O.	W- X- 13331 13518	31- 31- 13331 13518	24
	25 Shelton	Mary	W- 13358	31- 13358	25
	26 Sanders	mae C.	W- 13378	31- 13378	26
	27 Streets	Madge	W- 13388		27
	28 Smith	Mary Ellen	W- 13393		28
	29 Southard	Milton	W- X- 13406 13565	31- 13406	29
39-153 12861	30 Schuderer	Morris	W- 13421	31- 13421	30
	31 Schonberg	M.	X 13465		31
	32 Schmelzer	M. Eva	X- 13503	31- 13503	32
	33 Southard	M. A. Supt.	X- 13536		33
	34 Segner	Mary A.	X- 13582		34
	35 Sanders	Myrtle	X- 13618	31- 13618	35
	36 Southern	M. L.	X- 13667	31- 13667	36
40-17 13456	37 Sherman	Margaret E.	X- 13702	31- 13702	37
	38				38
	39				39
	40				40
	41				41
	42				42
	43				43
	44				44
40-61 13627	45				45

SURNAMES

CHRISTIAN NAMES

PENDING SUITS, CASE Nos.

Living Judgments, Case Nos.

Living Executions, Nos.

SURNAMES

M

1 Snyder
 2 Scheiderer
 3 Scheiderer
 4 Snyder
 5 Snyder
 6 Shelton
 7 Shelley
 8 Scott
 9 Stahl
 10 Schiderer

16 Shanks
 17 Sanders
 18 Smith
 19 Schutzer
 20 Schiderer
 21 Sanders
 22 Sanders
 23 Schalip
 24 Sullivan

M
N
O
P
Q
R
S

31								31	31
32	Simpson	Nancy	V 12643	V 12681	W 12866	29-523	29-563	39-83	39-97
33	Sevell	N. M.	V 12703			12643	12681	12443	12681
34	Leibert	Nellie	V 12747			30-			
35	Sunday	M. A. H.	V 12856			12747			
36	Seeling	Nella F.	W 12871						
37	Smith	H. W.	W 13140			30-		39-225	
38	Smith	Newton	W 13166			13140		13140	
39	Stewart	Noah C.	W 13288			30-			
40	Schiderer	Neva R.	W 13421			13166			
41	Smith	Nellie	X- 13632	X- 13674		31-			
42	Sauer	Nellie W.	X- 13653			13288			
43						31-			
44						13421			
45						31-			

Living Executions, Nos.		SURNAMES	CHRISTIAN NAMES	PENDING SUITS, CASE Nos.					Living Judgments, Case Nos.	Living Executions, Nos.
1	1	Snyder	O. N.	V	V				29-353 29-350 29-412 12527 12414 12527	1
2	2	Schneider	Otto J.	V						2
3	3	Schneider	Opal	W					39-153 12861	3
4	4	Snyder	Alpha M.	W						4
5	5	Snyder	O. N.	W						5
6	6	Shelton	O. E.	W						6
7	7	Shelley	O. N.	X-				31-		7
8	8	Scott	Opal	X-				13519		8
9	9	Stahl	O. H.	X-					40-61 13627	9
10	10	Schneider	Otto John	X-				31- 13646	40-86 13646	10
11	11									11
12	12									12
13	13									13
14	14									14
15	15		P							15
16	16	Shanks	Pauline	V	V			29-531 29-555	39-92	16
17	17	Sanders	Percy	W	W	W-	W-	12529 12661	12661	17
18	18	Smith	Percy M.	W	W			80-88 31-	39-154 40-21	18
19	19	Schutzer	Peter Peter	W	X-			12803 13347	12803 13347	19
20	20	Schneider	Paul	L-4				30-	39-246	20
21	21	Sanders	Percy H.	W	W	W	W- X-	13203	13203	21
22	22	Sanders	Percy H. Exec.	X-				30- 30- 31- 13056 13062 13378	39-206 39-286 13062 13247	22
23	23	Schalip	Pauline	X-				31-		23
24	24	Sullivan	Paul W	X-				13618 31- 13630		24
25	25							32- 13696		25
26	26									26
27	27									27
28	28									28
29	29									29
30	30									30
31	31									31
32	32									32
33	33									33
34	34									34
35	35									35
36	36		Q							36
37	37									37
38	38									38
39	39									39
40	40									40
41	41									41
42	42									42
43	43									43
44	44									44
45	45									45

39-83 39-97
12643 12681

39-225
13140

SURNAMES		CHRISTIAN NAMES	PENDING SUITS, CASE Nos.	Living Judgments, Case Nos.	Living Executions, Nos.	SURNAMES		
1	Spidmore	Ruth	✓ 12458	29 12458	39-68 12458	1	1	Simpson
2	Sautter	Ruth	✓ 12642			2	2	Summers
3	Stone	Robt	✓ 12671			3	3	Sandus
4	Shaffer	Richard H	✓ 12694			4	4	Sous
5	Stuckey	R. S.	✓ 12803	W- 13378	30-88 31- 12803 13378	5	5	Smith
6	Shoemaker	Ralph	✓ 12932		30-118 12832	6	6	Sharpe
7	Sager	Ruth	W 13276		31- 13276	7	7	Stuckey
8	Stewart	Richard	W 13288		31- 13288	8	8	Stultz
9	Styer	Rachel	W 13275			9	9	Scott
10	Stevens	Ralph	W- 13313			10	10	
11	Schoenlet	Ralph	W- 13371		31- 13371	11	11	
12	Scott	Ruby	W 13439		30- 13439	12	12	
13	Sharpe	Ruth M	X 13472			13	13	
14	Stewart	Richard	X- 13507		31- 13507	14	14	
15	Smith	Ralph Asman	W- 13488			15	15	
16	Schiederer	Rieta A.	X- 13646		31- 13646	16	16	
17	Spitznagle	Rhoda	X- 13654		31- 13654	17	17	
18	Stellings	Robert L.	X- 13663		31- 13663	18	18	
19						19	19	
20						20	20	
21						21	21	
22						22	22	
23						23	23	
24						24	24	
25						25	25	
26						26	26	
27						27	27	
28						28	28	
29						29	29	
30						30	30	
31						31	31	
32						32	32	
33						33	33	
34						34	34	
35						35	35	
36						36	36	
37						37	37	
38						38	38	
39						39	39	
40						40	40	
41						41	41	
42						42	42	
43						43	43	
44						44	44	
45						45	45	

M
N
O
P
Q
R
S

Living Executions, Nos.		SURNAMES	CHRISTIAN NAMES	PENDING SUITS, CASE Nos.	Living Judgments, Case Nos.	Living Executions, Nos.
19-68 2458	1	Simpson	Susie	v. X 12742 13739	30 32- 12742 13739	1
	2	Summers	Doc	12749 12750		2
	3	Sanders	S. R.	12872		3
	4	Lous	John W	12927		4
	5	Smith	Stewart	W- 13456	31- 40-	5
39-160 12832	6	Sharpe	Sam R	X 13472		6
	7	Stuckey	S. P.	X- 13618	31- 13678	7
	8	Stultz	S. F.	X- 13678	31- 13678	8
	9	Scott	S. R.	X- 13710	32- 13710	40-79 13710
	10					10
	11					11
40-15 13439	12					12
	13					13
	14					14
	15					15
	16					16
	17					17
	18					18
	19					19
	20					20
	21					21
	22					22
	23					23
	24					24
	25					25
	26					26
	27					27
	28					28
	29					29
	30					30
	31					31
	32					32
	33					33
	34					34
	35					35
	36					36
	37					37
	38					38
	39					39
	40					40
	41					41
	42					42
	43					43
	44					44
	45					45

SURNAMES		CHRISTIAN NAMES	PENDING SUITS, CASE Nos.	Living Judgments, Case Nos.	Living Executions, Nos.	SURNAMES	
1		T				1	1
2	Steiner	Tull				2	2 Steiner
3	Snefflin	Thompson B.	12592	29-540 12592		3	3
4	Simpson	J. E.	12643	29-523 12643	39-83 12643	4	4
5	Shirk	J. B.	13081			5	5
6	Smith	Thomas	13632	31- 13632		6	6
7	Simpson	Thomas Edward	13662	31- 13662		7	7
8	Snefflin	J. B.	13749			8	8
9						9	9
10						10	10
11						11	11
12						12	12
13						13	13
14						14	14
15						15	15
16						16	16
17						17	17
18						18	18
19						19	19
20						20	20
21						21	21
22						22	22
23						23	23
24						24	24
25						25	25
26						26	26 Shirk
27						27	27 Stillings
28						28	28 Schmeltzer
29						29	29 Secord
30						30	30
31						31	31
32						32	32
33						33	33
34						34	34
35						35	35
36						36	36
37						37	37
38						38	38
39						39	39
40						40	40
41						41	41
42						42	42
43						43	43
44						44	44
45						45	45

M.
N
O
P
Q
R
S

Living Executions, Nos.		SURNAMES	CHRISTIAN NAMES	PENDING SUITS, CASE Nos.	Living Judgments, Case Nos.	Living Executions, Nos.
1	1		T			1
2	2	Steiner	Trell	V 12521		2
3	3					3
4	4					4
5	5					5
6	6					6
7	7					7
8	8					8
9	9					9
10	10					10
11	11					11
12	12					12
13	13					13
14	14					14
15	15					15
16	16		U			16
17	17					17
18	18					18
19	19					19
20	20					20
21	21					21
22	22					22
23	23					23
24	24					24
25	25					25
26	26	Shirk	Verne U. Ege	V 12314 12456	30-88 31- 12801 13680	39-147 40-69 12801 13680
27	27	Stillings	Vinton	V 12801 13680		
28	28	Schmelzer	Virginia Houston	W 12989		
29	29	Secord	V. G.	W- W- 13428 13434	31- 31- 13428 13434	40-24 13428
30	30					30
31	31					31
32	32					32
33	33					33
34	34					34
35	35					35
36	36					36
37	37					37
38	38					38
39	39					39
40	40					40
41	41					41
42	42					42
43	43					43
44	44					44
45	45					45

39-83
2643

SURNAMES	CHRISTIAN NAMES	PENDING SUITS, CASE Nos.				Living Judgments, Case Nos.			Living Executions, Nos.			SURNAMES					
1	Stephens	Wilbert F.	V 12406	W 13048				30- 13048				1	1				
2	Skidmore	W. J.	12458					24 12458		34-68 12458		2	2				
3	Swartz	William	V 12512							39-167 12512		3	3				
4	Speakman	William	D 2208									4	4				
5	Steiner	W. F.	V 12730					30-49 12730		39-121 12730		5	5				
6	Sanders	W. H.	V 12784					30-67 12784		39-132 12784		6	6				
7	Stevenson	Wm. Frank	12259									7	7				
8	Spier	William H.	W 12874									8	8				
9	Snyder	William	W 12885	D 2296								9	9				
10	Strait	Whitney	W 12926									10	10				
11	Sands	William S.	W 13122	W 13124	W 13125	W 13126	Execution 59-220 39-221	30- 13122	30- 13124	30- 13125	39-217 13122	39-218 13123	39-219 13124	11	11		
12	Staley	W. M.	W- 13260	W- 13261	W- 13262	W- 13263		31- 13263	31- 13260	31- 13261	31- 13262	39-276 13260	39-275 13261	39-274 13262	39-273 13263	12	12
13	Staley	Walter M. Jr.	W 13260	13261	13262	13263		31- 13260	31- 13261	31- 13262	31- 13263	39-276 13260	39-275 13261	39-274 13262	39-273 13263	13	13
14	Smith	Walter	D 2399													14	14
15	Schmidt	William J.	W 13346					31- 13346								15	15
16	Sanders	William D.	W- 13378					31- 13378								16	16
17	Spears	William H.	W- 13380													17	17
18	Sharp	Wilbur	W- 2478													18	18
19	Starling	Walter	W- 2489													19	19
20	Smith	William	X 13632	X- 13674				31- 13632	31- 13674							20	20
21	Sisson	W. M.	X- 13642													21	21
22	Scovy (Schoby)	Walter	X- 13742					32- 13742								22	22
23	Stevens	William	E 2521													23	23
24																24	24
25																25	25
26																26	26
27																27	27
28																28	28
29																29	29
30																30	30
31																31	31
32																32	32
33																33	33
34																34	34
35																35	35
36																36	36
37																37	37
38																38	38
39																39	39
40																40	40
41																41	41
42																42	42
43																43	43
44																44	44
45																45	45

M
N
O
P
Q
R
S

Living Executions, Nos.		SURNAMES	CHRISTIAN NAMES	PENDING SUITS, CASE Nos.	Living Judgments, Case Nos.	Living Executions, Nos.
	1		W			1
	2					2
	3					3
	4					4
	5					5
	6					6
	7					7
	8					8
	9					9
	10					10
	11					11
	12					12
	13					13
	14					14
	15					15
	16					16
	17					17
	18					18
	19					19
	20					20
	21					21
	22					22
	23					23
	24					24
	25					25
	26		X			26
	27					27
	28					28
	29					29
	30					30
	31					31
	32					32
	33		Y			33
	34					34
	35					35
	36					36
	37					37
	38					38
	39		Z			39
	40					40
	41					41
	42					42
	43					43
	44					44
	45					45

34-68
2458
39-167
12512

39-121
12730
39-132
12784

39-217 39-218 39-219
13122 13123 13124

39-276 39-275 39-274 39-273
13260 13261 13262 13263

39-276 39-275 39-274 273
13260 13261 13262 13263

CORPORATIONS, FIRM NAMES, ETC.		PENDING SUITS, CASE Nos.		Living Judgments, Case Nos.	Living Executions, Nos.
1	Stoll Motor Sales	Or. V 12364	12389		
2	Spurrins Brothers	Or 12366			
3	Shell Petroleum Corporation	Or. X- 12483	13611		
4	The Standard Oil Co. an Ohio Corp.	Or 12504	12516	29	39-62
5	Scovill Manufacturing Co.	V 12525		12525	12525
6	O. M. Scott & Sons	X 12345		29-443	39-65
7	Lawyer Insurance Agency	V 12590		12590	12590
8	Slagle Lumber Co	V 12638			
9	Standard Oil Company	V 12854			
10	St Paul's Episcopal Church	W. 13014		30- 13014.	
11	Salvation Army Steubenville	W. 13014		30- 13014.	
12	School Board of Magnetic Springs School District	W W 13023	13129	30- 13129	
13	Southern Trust Co., Des Moines, Iowa	W 13071		30- 13071.	
14	Stellhorn & Brighten, a partnership	W 13100		30- 13100	
15	Sweckelheimer & Noble	W W 13127	13252	30- 13127	
16	Syndicate Adv Co	L4- 6489			L4 6489
17	Sparks & Hamilton	W- X- 13381	13642	31- 13642	
18	Spurrins Brothers	L4 6499			
19	Schonberg M & Sons	X 13465			
20	Showers Bros Co	L4- 6501			
21	Sugaski Bros.	W- 13159			
22	Sidwell Bros.				
23					
24					
25					
26					
27					
28					
29					
30					
31					
32					
33					
34					
35					
36					
37					
38					
39					
40					
41					
42					
43					
44					
45					

State

CORPORATIONS, FIRM NAMES, ETC.
1
2
3
4
5
6
7
8
9
10
11
12
13
14
15
16
17
18
19
20
21
22
23
24
25
26
27
28
29
30
31
32
33
34
35
36
37
38
39
40
41
42
43
44
45

M
N
O
P
Q
R
S

State

Living Executions, Nos.

CORPORATIONS, FIRM NAMES, ETC.

PENDING SUITS, CASE Nos.

Living Judgments, Case Nos.

Living Executions, Nos.

39-62
2525

39-65
12590

L4
6489

1
2
3
4
5
6
7
8
9
10
11
12
13
14
15
16
17
18
19
20
21
22
23
24
25
26
27
28
29
30
31
32
33
34
35
36
37
38
39
40
41
42
43
44
45

1
2
3
4
5
6
7
8
9
10
11
12
13
14
15
16
17
18
19
20
21
22
23
24
25
26
27
28
29
30
31
32
33
34
35
36
37
38
39
40
41
42
43
44
45

1
2
3
4
5
6
7
8
9
10
11
12
13
14
15
16
17
18
19
20
21
22
23
24
25
26
27
28
29
30
31
32
33
34
35
36
37
38
39
40
41
42
43
44
45

T
U
V
W
X

Living Executions, Nos.			SURNAMES	CHRISTIAN NAMES	PENDING SUITS, CASE Nos.	Living Judgments, Case Nos.	Living Executions, Nos.
1							1
2							2
3							3
4							4
5							5
6							6
7							7
8							8
9							9
10							10
11							11
12							12
13							13
14							14
15							15
16							16
17							17
18							18
19							19
20							20
21							21
22							22
23							23
24							24
25							25
26							26
27							27
28							28
29							29
30							30
31							31
32							32
33							33
34							34
35							35
36							36
37							37
38							38
39							39
40							40
41							41
42							42
43							43
44							44
45							45

T
U
V
W
X

	SURNAMES	CHRISTIAN NAMES	PENDING SUITS, CASE Nos.	Living Judgments, Case Nos.	Living Executions, Nos.		SURNAMES
1	Tanner	Anna May	L-4 6456			1	Parbill
2	Pait	Albert A.	V 12548	29-476 12548		2	Tatman
3	Taylor	A. C.	V 12573	29- 12573	30-311 12985	3	Tallman
4	Tompson	A. B. & Son	W 12841			4	Temple
5	Trece	Ann	W 12989			5	Talbert
6	Taylor	Alice	W 13374	31- 13374		6	Temple
7	Thomas	Albert L.	W 13417			7	Tucker
8	Taylor	Annark.	W 13251			8	Thibaut
9	Taylor	Anna Kone	X 13565			9	Thibaut
10	Turner	Alma	X 13653	31- 13653		10	Thompson
11						11	Trout dar
12						12	
13						13	
14						14	
15						15	
16						16	
17						17	
18						18	
19						19	
20						20	
21						21	
22						22	
23						23	
24						24	
25						25	
26						26	
27	Tropp	Basil	II 2137			27	
28	Tatman	Bertha	S V 10804 12424			28	
29	Thompson	Bertha C.	V 12853			29	Travis
30	Thomas	B. E.	W 13229			30	Temple
31	Turner	Bonnie	W 13404	31- 13404		31	Tharp
	Tucker	Bertha	X 13483			32	
						33	
						34	
						35	
						36	
						37	
						38	
						39	
						40	
						41	
						42	
						43	
						44	
						45	

Living Executions, Nos.	SURNAMES	CHRISTIAN NAMES	PENDING SUITS, CASE Nos.	Living Judgments, Case Nos.	Living Executions, Nos.
1	Parbill	C. E.	12327. 12598 12859		1
2	Tatman	Cora	10804 12424		2
3	Tallman	elo	12467 12468		3
4	Temple	Clyse	12707		4
5	Talbert	Carl	12764	30- 12764	5
6	Temple	Clyda	13109	30- 13109	6
7	Tucker	Charles E	X- 13483		7
8	Thibaut	Carl L.	X- 13488	31- 13488	8
9	Thibaut	Corda M.	X- 13488	31- 13488	9
10	Thompson	Carroll	X- 13511	31- 13511	10
11	Trout	Clarence Rolland	X- 13576		11
12					12
13					13
14					14
15					15
16					16
17					17
18					18
19					19
20					20
21					21
22					22
23					23
24					24
25					25
26					26
27					27
28					28
29	Travis	Dorothy	X- 13690		29
30	Temple	David F.	X- 13696	33- 13696	30
31	Sharp	Helle M	15095		31
32					32
33					33
34					34
35					35
36					36
37					37
38					38
39					39
40					40
41					41
42					42
43					43
44					44
45					45

T
U
V
W
X

SURNAMES		CHRISTIAN NAMES	PENDING SUITS, CASE Nos.				Living Judgments, Case Nos.		Living Executions, Nos.		SURNAMES	
1	Turner	E Thel	V.							1	1	Trout
2	Tatman	Earl	12237							2	2	Tatman
3	Thompson	Eva S	12424							3	3	Thatcher
4	Thomas	Ernest R	12701							4	4	Talbot
5	Thomas	Estella S.	12699							5	5	Tapp
6	Tanner	Edna	12699					30-		6	6	Thompson
7	Thompson	E. H.	12756					12756		7	7	Tyler
8	Thompson	Edward H.	12923							8	8	Turner
9	Trosch	Ernest	13096					31-		9	9	Trapp
			X-					13492		10	10	Thibaut
10										11	11	Taylor
11										12	12	TJ
12										13	13	
13										14	14	
14										15	15	
15										16	16	
16										17	17	
17										18	18	
18										19	19	
19										20	20	
20										21	21	
21										22	22	
22										23	23	
23										24	24	
24										25	25	
25	Taylor	Florence	W							26	26	
26	Titus	Fred	13029							27	27	Tatman
27	Trosch	Frank	D							28	28	Tatman
28	Tanner	Freeman	2324							29	29	Tanner
29	Tossey	Frank	W	D-	X-			30-		30	30	Taylor
30	Thompson	Francis K	13097	2425	13490			13094		31	31	Thoms
31	Townsend	Frank	10-							32	32	Taylor
32	Temple	Fred C	2429							33	33	Tyroler
			W-							34	34	Taylor
			13427							35	35	Thompson
			X-							36	36	Tobey
			13538							37	37	
			X-							38	38	
			13667							39	39	
			X							40	40	
			13696							41	41	
										42	42	
										43	43	
										44	44	
										45	45	

Living Executions, Nos.

Living Executions, Nos.		SURNAMES	CHRISTIAN NAMES	PENDING SUITS, CASE Nos.				Living Judgments, Case Nos.	Living Executions, Nos.
1	1	Trout	Gay	V					1
2	2	Tatman	George	12319	V				2
3	3	Shatchee	Grace	10804	12424				3
4	4	Talbert	Gertrude V.	12742				30	4
5	5	Tapp	G.W.	12764				30-	5
6	6	Thompson	Grace	12851				30-	6
7	7	Thombs	Glen	13039				13039	7
8	8	Turner	George C.	D	2333			30-	8
9	9	Trapp	George	D	2382	D 2411	W- 13404	31-	9
10	10	Thibaut	Gilbert R.	X	13467			13404	10
11	11	Taylor	George Jr.	D	13503			40-92	11
12	12	TJ			2497			12838	12
13	13								13
14	14								14
15	15								15
16	16								16
17	17								17
18	18								18
19	19								19
20	20								20
21	21								21
22	22								22
23	23								23
24	24								24
25	25								25
26	26								26
27	27	Tatman	Hannah	V	12424				27
28	28	Tatman	Heleu	V	12424				28
29	29	Panner	Harry	J	2185.				29
30	30	Taylor	H.A.	V	12777	12786		30-70	30
31	31	Thoms	H.O.	W	12933			12786	31
32	32	Taylor	Harry W	W-	13251	13565		30-	32
33	33	Tyroler	Henry R.	W-	13369			12933	33
34	34	Taylor	Hugh	W-	13374			31-	34
35	35	Thompson	Hazel Ruth	W-	13441			13251	35
36	36	Tobey	Paul C.	X	13639			31-	36
37	37							13369	37
38	38							31-	38
39	39							13374	39
40	40							31-	40
41	41							13441	41
42	42							31-	42
43	43							13639	43
44	44								44
45	45								45

T
U
V
W
X

	SURNAMES	CHRISTIAN NAMES	PENDING SUITS, CASE Nos.	Living Judgments, Case Nos.	Living Executions, Nos.		SURNAMES
1	Tanner	Ida	W 13111			1	1
2	Troesch	Ida	X- 13492	31- 13492		2	2
3						3	3
4						4	4
5						5	5
6						6	6
7						7	7
8						8	8
9						9	9
10						10	10
11						11	11
12						12	12
13						13	13
14						14	14
15						15	15
16	Tanner	Joe	L-4 6456			16	16
17	Tanner	James A.	✓ 12557	29-435 12557		17	17
18	Federick	J. A.	✓ 12589	29-442 12589	39-64 12589	18	18
19	Turner	Josiah	✓ 12838		40-92 12838	19	19
20	Travis	John	W 12989			20	20
21	Taylor	John A.	W 13029			21	21
22	Thompson	John	W. 13039			22	22
23	Turner	J. R.	W- 13422	31- 13422		23	23
24	Temple	J. M.	W 13349			24	24
25	Trout	June Louise (infant)	X- 13576			25	25
26						26	26
27						27	27
28						28	28
29						29	29
30						30	30
31						31	31
32						32	32
33						33	33
34						34	34
35						35	35
36						36	36
37						37	37
38						38	38
39						39	39
40						40	40
41						41	41
42						42	42
43						43	43
44						44	44
45						45	45

Living Executions, Nos.			SURNAMES	CHRISTIAN NAMES	PENDING SUITS, CASE Nos.	Living Judgments, Case Nos.	Living Executions, Nos.
1				J			1
2							2
3							3
4							4
5							5
6							6
7							7
8							8
9							9
10							10
11							11
12							12
13							13
14							14
15							15
16							16
17							17
18							18
19							19
20							20
21							21
22							22
23							23
24							24
25							25
26							26
27							27
28							28
29							29
30							30
31							31
32							32
33				K			33
34							34
35							35
36							36
37							37
38							38
39							39
40							40
41							41
42							42
43							43
44							44
45							45

9-64
2589
-92
2838

T
U
V
W
X

	SURNAMES	CHRISTIAN NAMES	PENDING SUITS, CASE Nos.	Living Judgments, Case Nos.	Living Executions, Nos.		SURNAMES	
1	Thompson	Loring	V 12307			1	1	Travis
2	Trout	Lydia E.	V 12319			2	2	
3	Trimby	Lewis	V 12417			3	3	
4	Trimby	Lillian May	V 12417			4	4	
5	Tatman	Lottie	V 12424			5	5	
6	Tatman	Lizzie	V 12424			6	6	
7	Taylor	L. A.	V 12437			7	7	
8	Taylor	L. A. Adair	V 12437			8	8	
9	Tatman	Luella	V 12424			9	9	
10	Thompson	Laura	W 13037	30- 13037		10	10	Tapplett
11	Topsy	Lillian J.	W 13312			11	11	Thompson
12	Thompson	L. N.	W 13443 13444			12	12	
13	Traul	Lee E.	X 13595			13	13	
14						14	14	
15						15	15	
16						16	16	
17						17	17	
18						18	18	Tatman
19						19	19	Tallman
20						20	20	Tallman
21						21	21	Tway
22						22	22	Thope
23						23	23	Tossy
24						24	24	Tossy
25	Taylor	Marie C.	V 12437			25	25	Tossy
26	Thompson	Myrtle	V 12592			26	26	Thomas
27	Terry	Minnie	L-7 6475			27	27	Tossy
28	Thompson	M. R.	W 12929			28	28	Tossy
29	Turner	Merrell	L-4 6484			29	29	
30	Thomas	Mary E.	W 13229	30- 13229		30	30	
31	Taylor	Margaret E.	W 13418	31- 13418		31	31	
32	Turner	Minnie	X 13517	X 13517	31- 13535	32	32	
33	Thompson	Mary	X 13625			33	33	
34						34	34	
35						35	35	
36						36	36	
37						37	37	
38						38	38	
39						39	39	
40						40	40	
41						41	41	
42						42	42	
43						43	43	
44						44	44	
45						45	45	

Living Executions, Nos.	SURNAMES	CHRISTIAN NAMES	PENDING SUITS, CASE Nos.	Living Judgments, Case Nos.	Living Executions, Nos.
1	1 Travis	Newell	X- 13690	31- 13690	1
2	2				2
3	3				3
4	4				4
5	5				5
6	6				6
7	7				7
8	8				8
9	9				9
10	10 Tapplett	Omega Letrude	V 12466		10
11	11 Thompson	Oival	W- 13441		11
12	12				12
13	13				13
14	14				14
15	15				15
16	16				16
17	17				17
18	18 Tatman	Pearl	S 10804		18
19	19 Tallman	Paul	V 12467	See V 12468	19
20	20 Tallman	P. A.	V 12468	See V 12467	20
21	21 Tway	Pearl	V 12523	29-342 39-42 12523 12523	21
22	22 Thope	Pearl	W- W 13148 13150	30- 30- 13148 13150	39-257 13148 22
23	23 Tossy	Pearl Treas.	W- W- W- W- W- W- 13212 13264 13272 13277 13334 13344	W- 30- 31- 31- 13212 13334 13344	23
24	24 Tossy	Pride	W- W- 13312 13351		24
25	25 Tossy	Pearl Treas.	W- W- W- W- W- W- 13357 13353 13354 13362 13363 13364		25
26	26 Thomas	Thineas	W- W- 13360 13		40-46 13360 26
27	27 Tossy	Pearl Treas.	W- W- W- W- W- W- 13365 13366 13367 13368 13369 13370	31- 13370	27
28	28 Tossy	Pearl Treas.	W- W- X- X- 13371 13438 13641 13743	31- 31- 31- 13371 13438 13641	28
29	29				29
30	30				30
31	31				31
32	32				32
33	33				33
34	34				34
35	35				35
36	36				36
37	37				37
38	38	Q			38
39	39				39
40	40				40
41	41				41
42	42				42
43	43				43
44	44				44
45	45				45

T
U
V
W
X

	SURNAMES	CHRISTIAN NAMES	PENDING SUITS, CASE Nos.	Living Judgments, Case Nos.	Living Executions, Nos.		SURNAMES
1	Thrall	Richard ^{Trustee}	Dr. W 12325 13136	30- 13136		1	1
2	Turner	Raymond C.	12237			2	2
3	Thompson	Richard Estate of	12423			3	3
4	Thatcher	Ronie C.	12742	30- 12742		4	4
5	Turner	Richard	12856			5	5
6	Toms	Rosa	12933	30- 12933		6	6
7	Taylor	Russel A.	13029			7	7
8	Taylor	Russel	13118	30- 13118		8	8
9	Thope	Ruth	13148 13150	30- 13148	39-257 13148	9	9
10	Thatcher	R. C.	13277	31- 13277		10	10
11	Thrall	Richard C.	13496 13355			11	11
12	Taylor	Roland	13418	31- 13418		12	12
13	Trall	Richard C. Trustee	13557			13	13
14						14	14
15						15	15
16						16	16
17						17	17
18						18	18
19						19	19
20						20	20
21						21	21
22						22	22
23						23	23
24						24	24
25	Satman	Simon	S 10804 12424			25	25
26						26	26
27						27	27
28						28	28
29						29	29
30						30	30
31						31	31 Taylor
32						32	32 Taylor
33						33	33
34						34	34
35						35	35
36						36	36
37						37	37 Turner
38						38	38 Taylor
39						39	39 Taylor
40						40	40
41						41	41
42						42	42
43						43	43
44						44	44
45						45	45

Living Executions, Nos.

SURNAMES

CHRISTIAN NAMES

PENDING SUITS, CASE Nos.

Living Judgments, Case Nos.

Living Executions, Nos.

39-257
13148

1 1
2 2
3 3
4 4
5 5
6 6
7 7
8 8
9 9
10 10
11 11
12 12
13 13
14 14
15 15
16 16
17 17
18 18
19 19
20 20
21 21
22 22
23 23
24 24
25 25
26 26
27 27
28 28
29 29
30 30
31 31
32 32
33 33
34 34
35 35
36 36
37 37
38 38
39 39
40 40
41 41
42 42
43 43
44 44
45 45

T

Taylor
Taylor

U. F.
U. F.

V
12573
W W
12892 12985

29-528
12573
30-311
12985

39-191
12985

Turner
Taylor
Haylor

Vincent
Verdie
Vernon

D
2194.
W
13118
E
2512

T
U
V
W
X

No.	SURNAME	CHRISTIAN NAMES	PENDING SUITS, CASE Nos.		Living Judgments, Case Nos.		Living Executions, Nos.	
			S	V				
1	Tatman	William	10804	12424				
2	Tatman	Mrs William	12424		29-43529-480			
3	Tanner	William	12557		12557 12557			
4	Thompson (Mrs)	W. O.	12957		31-		39-	
5	Turner	William	13249		13249		13249	
6	Tuts	Wayne	13280		30- 13280			
7	Taylor	Wayne	13565					
8	Temple	Wilbur C	13571					
9	Tharp	Willie	15095					
10								
11								
12								
13								
14								
15								
16								
17								
18								
19								
20								
21								
22								
23								
24								
25								
26								
27								
28		X						
29								
30								
31								
32								
33								
34		Y						
35								
36								
37								
38								
39		Z						
40								
41								
42								
43								
44								
45								

No.	CORPORATIONS, FIRMS
1	Treas. of Union
2	Trustees of Mac
3	The Titan M
4	Travelers Prot
5	of America of
6	Tri-County
7	Loan Assoc
8	Trustees of Clifton
9	" " Lusburg
10	" " Washington
11	" of the Findlay Ch
12	Trustees Grace
13	Lutheran Church
14	Tracy
15	Trustees Mt Her
16	Trustees Oakdale
17	Tuscola Bemp
18	Tuscola Ill-Fu
19	
20	
21	
22	
23	
24	
25	
26	
27	
28	
29	
30	
31	
32	
33	
34	
35	
36	
37	
38	
39	
40	
41	
42	
43	
44	
45	

Living Executions, Nos.

CORPORATIONS, FIRM NAMES, ETC.

PENDING SUITS, CASE Nos.

Living Judgments, Case Nos.

Living Executions, Nos.

9-3249

Living Executions, Nos.	CORPORATIONS, FIRM NAMES, ETC.	PENDING SUITS, CASE Nos.	Living Judgments, Case Nos.	Living Executions, Nos.
1	1 Treas. of Union County, O. G. L. Cline	✓ 12432 ✓ 12437 ✓ 12506		1
2	2 Trustees of Wadsworth Library	✓ 12506		2
3	3 The Titan Metal Mfg Co	12568	29-454 12568	39-69 12568
4	4 The Travelers Protective Association of America of St. Louis Mo.	12587		
5	5 Tri-County National Farm Loan Association	12842		
6	6 Trustees of Ellipton Township	W 13006 W 13129 W- 13339 X- 13665	30- 31- 13129 13339	
7	7 " " Lusburg "	W 13010 W 13129 W- 13339 X- 13665	30- 31- 31- 13129 13339 13665	
8	8 " " Washington "	W 13022 W 13129 W- 13339 X- 13665	30- 31- 31- 13129 13339 13665	
9	9 " of the Findlay Chapel M. E. Church	W 13089		
10	10 Trustees Grace Evangelical	W- 13299		
11	11 Lutheran Church - Jackson Twp	W- 13426		
12	12 Tracy Wells Co	X- 13507		
13	13 Trustees Mt. Hermon Cemetery	X- 13517 X- 13535	31- 31- 13517 13535	
14	14 Trustees Oakdale Cemetery	X- 13526		
15	15 Tuscola Benefit & Bldg Assn	X- 13526		
16	16 Tuscola Ill - First Baptist Church	X- 13526		
17	17			17
18	18			18
19	19			19
20	20			20
21	21			21
22	22			22
23	23			23
24	24			24
25	25			25
26	26			26
27	27			27
28	28			28
29	29			29
30	30			30
31	31			31
32	32			32
33	33			33
34	34			
35	35			
36	36			
37	37			
38	38			
39	39			
40	40			
41	41			
42	42			
43	43			
44	44			
45	45			

T
U
V
W
X

SURNAMES		CHRISTIAN NAMES	PENDING SUITS, CASE Nos.				Living Judgments, Case Nos.		Living Executions, Nos.		SURNAMES	
1		A								1	1	
2										2	2	
3										3	3	
4										4	4	
5										5	5	
6										6	6	
7										7	7	
8										8	8	
9										9	9	
10										10	10	
11										11	11	
12										12	12	
13										13	13	
14										14	14	
15										15	15 <i>Upchurch</i>	
16										16	16	
17										17	17	
18		B								18	18	
19										19	19	
20										20	20	
21										21	21	
22										22	22	
23										23	23	
24										24	24	
25										25	25	
26										26	26	
27										27	27	
28										28	28	
29										29	29	
30		C								30	30	
31										31	31	
32										32	32	
33										33	33	
34										34	34	
35										35	35	
36										36	36	
37										37	37	
38										38	38	
39										39	39	
40										40	40	
41										41	41	
42										42	42	
43										43	43	
44										44	44	
45										45	45	

U

Living Executions, Nos.	SURNAMES	CHRISTIAN NAMES	PENDING SUITS, CASE Nos.	Living Judgments, Case Nos.	Living Executions, Nos.
1		D			1
2					2
3					3
4					4
5					5
6					6
7					7
8					8
9					9
10					10
11					11
12					12
13					13
14					14
15	<i>Upchurch</i>	<i>Ethel May</i>	<i>W 13240</i>	<i>31-13240</i>	15
16					16
17					17
18					18
19					19
20					20
21					21
22					22
23					23
24					24
25					25
26					26
27					27
28					28
29					29
30		F			30
31					31
32					32
33					33
34					34
35					35
36					36
37					37
38					38
39					39
40					40
41					41
42					42
43					43
44					44
45					45

U
V
W
X

SURNAMES		CHRISTIAN NAMES	PENDING SUITS, CASE Nos.				Living Judgments, Case Nos.				Living Executions, Nos.				SURNAMES	
1		G												1	Upchurch	
2														2		
3														3		
4														4		
5														5		
6														6		
7														7		
8														8		
9														9		
10														10		
11														11		
12														12		
13														13		
14														14		
15														15		
16														16		
17														17		
18														18		
19		H												19		
20														20		
21														21		
22														22		
23														23		
24														24		
25														25		
26														26		
27														27		
28														28		
29														29		
30														30		
31														31		
32														32		
33														33		
34		I												34		
35														35		
36														36		
37														37		
38														38		
39														39		
40														40		
41														41		
42														42		
43														43		
44														44		
45														45		

Living Executions, Nos.	SURNAMES	CHRISTIAN NAMES	PENDING SUITS, CASE Nos.	Living Judgments, Case Nos.	Living Executions, Nos.
1	1 <i>Upchurch</i>	<i>Joseph</i>	<i>W D</i> <i>13240 2378</i>	<i>31-</i> <i>13240</i>	1
2	2				2
3	3				3
4	4				4
5	5				5
6	6				6
7	7				7
8	8				8
9	9				9
10	10				10
11	11				11
12	12				12
13	13				13
14	14				14
15	15				15
16	16				16
17	17				17
18	18				18
19	19				19
20	20				20
21	21				21
22	22				22
23	23				23
24	24				24
25	25				25
26	26				26
27	27				27
28	28				28
29	29				29
30	30				30
31	31				31
32	32				32
33	33				33
34	34				34
35	35				35
36	36	K			36
37	37				37
38	38				38
39	39				39
40	40				40
41	41				41
42	42				42
43	43				43
44	44				44
45	45				45

U
V
W
X

SURNAMERS		CHRISTIAN NAMES	PENDING SUITS, CASE Nos.				Living Judgments, Case Nos.			Living Executions, Nos.			SURNAMERS	
1		L										1	1	
2												2	2	
3												3	3	
4												4	4	
5												5	5	
6												6	6	
7												7	7	
8												8	8	
9												9	9	
10												10	10	
11												11	11	
12												12	12	
13												13	13	
14		M										14	14	
15												15	15	
16												16	16	
17												17	17	
18												18	18	
19												19	19	
20												20	20	
21												21	21	
22												22	22	
23												23	23	
24												24	24	
25												25	25	
26												26	26	
27												27	27	
28		N										28	28	
29												29	29	
30												30	30	
31												31	31	
32												32	32	
33												33	33	
34												34	34	
35		O										35	35	
36												36	36	
37												37	37	
38												38	38	
39												39	39	
40												40	40	
41												41	41	
42												42	42	
43												43	43	
44												44	44	
45												45	45	

Living Executions, Nos.	SURNAMES	CHRISTIAN NAMES	PENDING SUITS, CASE Nos.	Living Judgments, Case Nos.	Living Executions, Nos.
1		P			1
2					2
3					3
4					4
5					5
6					6
7					7
8					8
9					9
10					10
11					11
12					12
13					13
14					14
15					15
16		Q			16
17					17
18					18
19					19
20					20
21					21
22					22
23		R			23
24					24
25					25
26					26
27					27
28					28
29					29
30					30
31					31
32					32
33		S			33
34					34
35					35
36					36
37					37
38					38
39					39
40					40
41					41
42					42
43					43
44					44
45					45

U
V
W
X

	SURNAMES	CHRISTIAN NAMES	PENDING SUITS, CASE Nos.	Living Judgments, Case Nos.	Living Executions, Nos.
1		T			
2					
3					
4					
5					
6					
7					
8					
9		U			
10					
11					
12					
13					
14					
15		V			
16					
17					
18					
19					
20		W			
21					
22					
23					
24					
25					
26					
27					
28					
29		X			
30					
31					
32					
33					
34		Y			
35					
36					
37					
38					
39		Z			
40					
41					
42					
43					
44					
45					

	CORPORATIONS, FIRMS
1	The Union Bank
2	The Union Co. Savin
3	" Union Bankin
4	The Union Ban
5	The Union Bankin
6	The Union Bankin
7	The Union County S
8	The Union County
9	U. S. Rubber
10	Union Banking C
11	Union Cen
12	Union County Sa
13	Union Banking Co
14	Union Bank
15	Union Sto
16	Union Co. Savi
17	Urbana Novelty
18	Union Saving B
19	Union Central
20	Union Co. Sav
21	Union Co. Sav
22	Union Joint St
23	Union Co. Savi
24	United States Fid
25	Union Co. Saving
26	Union Bkg Co
27	Union Bkg Co
28	Union Co-Boo
29	
30	
31	
32	
33	
34	
35	
36	
37	
38	
39	
40	
41	
42	
43	
44	
45	

V.

Living Executions, Nos.	CORPORATIONS, FIRM NAMES, ETC.	PENDING SUITS, CASE Nos.						Living Judgments, Case Nos.		Living Executions, Nos.	
		V	V	V	V	V	V				
1	The Union Banking Co	12310	12315	12316	12319			29-12315	29-12316	38-277	38-278
2	The Union Co. Savings & Loan Co.	12329	12343	12346	12387	12401	12490				
3	Union Banking Co. unincorporated	12340	12370	6453	6455	12402	12408	29-12402		39-12402	
4	The Union Banking Co.	12355									
5	The Union Banking Co. unincorporated	12421	12450	12457						39-96	
6	The Union Banking Co. of Marysville	12458	12461	12495	12458			29-12458		12421	39-68
7	The Union County Savings & Loan Co.	12497	12506	12508	12679	12539			29-453		
8	The Union County Savings & Loan Co.	12557	12565	12682	12685			29-435			39-101
9	U.S. Rubber Co	12541						29-425		39-66	
10	Union Banking Co. Marysville	12670	13040					12541		12541	
11	Union Central Life Ins. Co.	12733									
12	Union County Savings & Loan Co.	12741	12790	12796	12863	12963		30-12741	30-12790		
13	Union Banking Co. West Mansfield	12833									
14	Union Banking Co. Marysville	6478	12856	12877	12906	13208	13242				
15	Union Stone Company	12854									
16	Union Co. Savings & Loan Co.	12892	12948	13013	13014	13018	13030				
17	Urbana Novelty Co.	12963									
18	Union Savings Bank & Trust Co. of Shubsville	13014									
19	Union Central Life Ins. Co.	13033	13355								
20	Union Co. Savings & Loan Co.	13035	13040	13049	13054	13074	13106				
21	Union Co. Savings & Loan Co.	13108	13147	13160	13161	13167	13185	30-13108	30-13147		
22	Union Joint Stock Land Bank of Mansfield	13139	13145	13174	13186	13406	13487				
23	Union Co. Savings & Loan Co.	13240	13248	13344	13351	13354					
24	United States Fidelity & Guaranty Co.	13361									
25	Union Co. Savings & Loan Co.	13370	13371	13409	13528	13656		31-13409	31-13656		
26	Union Bkg Co. Marysville	13474	13565	13611							
27	Union Bkg Co. W. Mansfield	13572	13645					31-13645			
28	Union Co. Board of Comm	13556									
29											
30											
31											
32											
33											
34											
35											
36											
37											
38											
39											
40											
41											
42											
43											
44											
45											

U
V
W
X

SURNAMES		CHRISTIAN NAMES	PENDING SUITS, CASE Nos.				Living Judgments, Case Nos.				Living Executions, Nos.				SURNAMES	
1	<i>Ballmer</i>	<i>Anton</i>													1	<i>Vanest</i>
2	<i>Vollbrath</i>	<i>A. C.</i>													2	
3	<i>Vaughn</i>	<i>Alvis Lee</i>													3	
4															4	
5															5	
6															6	
7															7	
8															8	
9															9	
10															10	
11															11	
12															12	
13															13	
14															14	
15															15	<i>Loss</i>
16															16	<i>Vannaudell</i>
17															17	
18		B													18	
19															19	
20															20	
21															21	
22															22	
23															23	
24															24	
25															25	
26															26	
27															27	
28															28	
29															29	
30	<i>Vannaudall</i>	<i>Corbin</i>													30	
31															31	
32															32	
33															33	
34															34	
35															35	
36															36	
37															37	
38															38	
39															39	
40															40	
41															41	
42															42	
43															43	
44															44	
45															45	

St.
12313.
12416
W
13035

30.
13035

B

X-
13487

U
V

Living Executions, Nos.	SURNAMES	CHRISTIAN NAMES	PENDING SUITS, CASE Nos.	Living Judgments, Case Nos.	Living Executions, Nos.
1	1 Vanest	Doyle	X- 13485	3/- 13485	1
2	2				2
3	3				3
4	4				4
5	5				5
6	6				6
7	7				7
8	8				8
9	9				9
10	10				10
11	11				11
12	12				12
13	13				13
14	14				14
15	15 Ioss	Eva	Y 12722		15
16	16 Vanauette	Cluba W.	W 12909	W 13002	16
17	17				17
18	18				18
19	19				19
20	20				20
21	21				21
22	22				22
23	23				23
24	24				24
25	25				25
26	26				26
27	27				27
28	28				28
29	29				29
30	30				30
31	31	F			31
32	32				32
33	33				33
34	34				34
35	35				35
36	36				36
37	37				37
38	38				38
39	39				39
40	40				40
41	41				41
42	42				42
43	43				43
44	44				44
45	45				45

V
W
X

SURNAMES		CHRISTIAN NAMES	PENDING SUITS, CASE Nos.				Living Judgments, Case Nos.		Living Executions, Nos.		SURNAMES	
1	Vanduer	George	✓				29			1	Vandenbark	
2							12446			2	Vias	
3										3		
4										4		
5										5		
6										6		
7										7		
8										8		
9										9		
10										10		
11										11		
12										12		
13										13		
14										14		
15										15		
16										16		
17										17		
18										18		
19	Valentine	H.E	r							19		
20			12710							20		
21										21		
22										22		
23										23		
24										24		
25										25		
26										26		
27										27		
28										28		
29										29		
30										30		
31										31		
32										32		
33										33		
34		I								34		
35										35		
36										36		
37										37		
38										38		
39										39		
40										40		
41										41		
42										42		
43										43		
44										44		
45										45		

U
V

Living Executions, Nos.	SURNAMES	CHRISTIAN NAMES	PENDING SUITS, CASE Nos.	Living Judgments, Case Nos.	Living Executions, Nos.
1	1 Vandenburg	John W.	V 12548	29-476 12548	1
2	2 Vias	J. W.	W 12927		2
3	3				3
4	4				4
5	5				5
6	6				6
7	7				7
8	8				8
9	9				9
10	10				10
11	11				11
12	12				12
13	13				13
14	14				14
15	15				15
16	16				16
17	17				17
18	18				18
19	19				19
20	20				20
21	21				21
22	22				22
23	23				23
24	24				24
25	25				25
26	26				26
27	27				27
28	28				28
29	29				29
30	30				30
31	31				31
32	32				32
33	33				33
34	34				34
35	35				35
36	36	K			36
37	37				37
38	38				38
39	39				39
40	40				40
41	41				41
42	42				42
43	43				43
44	44				44
45	45				45

V
W
X

SURNAMES		CHRISTIAN NAMES	PENDING SUITS, CASE Nos.	Living Judgments, Case Nos.	Living Executions, Nos.	SURNAMES	
1	<i>Vanauddle</i>	L <i>Lucy Edwards</i> ^W 12909				1	1
2						2	2
3						3	3
4						4	4
5						5	5
6						6	6
7						7	7
8						8	8
9						9	9
10						10	10
11						11	11
12						12	12
13						13	13
14	<i>Vaughn</i>	M <i>Mary L.</i> ^W 13035		30- 13035		14	14
15						15	15
16						16	16
17						17	17
18						18	18
19						19	19
20						20	20
21						21	21
22						22	22
23						23	23
24						24	24
25						25	25
26						26	26
27						27	27
28	<i>Jarnes</i>	N <i>Nellie</i> [✓] 12632 [✓] 12649		29 12632	39-79 12632	28	28
29						29	29
30						30	30
31						31	31
32						32	32
33						33	33
34						34	34 <i>Van Etten</i>
35		O				35	35 <i>Van Cleve</i>
36						36	36 <i>Varney</i>
37						37	37
38						38	38
39						39	39
40						40	40
41						41	41
42						42	42
43						43	43
44						44	44
45						45	45

U
V

Living Executions, Nos.	SURNAMES	CHRISTIAN NAMES	PENDING SUITS, CASE Nos.	Living Judgments, Case Nos.	Living Executions, Nos.
1		P			1
2					2
3					3
4					4
5					5
6					6
7					7
8					8
9					9
10					10
11					11
12					12
13					13
14					14
15					15
16		Q			16
17					17
18					18
19					19
20					20
21					21
22					22
23		R			23
24					24
25					25
26					26
27					27
28					28
29					29
30					30
31					31
32					32
33		S			33
34	Van Etten	Scott	Y 12567	29-538 12567.	34
35	Van Cleve	S.	W 12877 12893	V-	35
36	Varney	S.M.	W 12939		36
37					37
38					38
39					39
40					40
41					41
42					42
43					43
44					44
45					45

179
632

V
W
X

	SURNAMES	CHRISTIAN NAMES	PENDING SUITS, CASE Nos.	Living Judgments, Case Nos.	Living Executions, Nos.
1	Varney	Tennie	W 12939		
2					
3					
4					
5					
6					
7					
8					
9	U				
10					
11					
12					
13					
14					
15					
16					
17					
18					
19					
20					
21	Vanest	Virginia	X- 13485	31- 13485	
22					
23					
24					
25					
26					
27					
28					
29					
30					
31					
32					
33	W				
34					
35					
36					
37					
38					
39					
40					
41					
42					
43					
44					
45	X				
46					
47					
48					
49					
50					
51					
52					
53					
54					
55					
56					
57	Y				
58					
59					
60					
61					
62					
63					
64					
65					
66					
67					
68					
69	Z				
70					
71					
72					
73					
74					
75					
76					
77					
78					
79					
80					

W

	CORPORATIONS, FIRMS
1	The Virginian
2	Land Bank of Cha
3	The Village of Re
4	Virginian Joint Sto
5	Village of Milfo
6	Village of N
7	Virginian Joint St
8	
9	
10	
11	
12	
13	
14	
15	
16	
17	
18	
19	
20	
21	
22	
23	
24	
25	
26	
27	
28	
29	
30	
31	
32	
33	
34	
35	
36	
37	
38	
39	
40	
41	
42	
43	
44	
45	

U
V

Living Executions, Nos.	CORPORATIONS, FIRM NAMES, ETC.	PENDING SUITS, CASE Nos.	Living Judgments, Case Nos.	Living Executions, Nos.
1	1 The Virginian Joint Stock	V	29-	1
2	2 Land Bank of Charlestown W. Va.	V 12307 12405 12415 12431	12307	2
3	3 The Village of Richwood	V 12489 12629 12802 12825		3
4	4 Virginian Joint Stock Land Bank ^{Charlestown}	W 12975 12978 13136 W- 13357 X- 13501 X- 13574	30- 13136	4
5	5 Village of Milford Centra O.	W 13043	30- 13043	5
6	6 Village of Marysville O.	W- 13236		6
7	7 Virginian Joint Stock Land Bank	X- 13645 X- 13659		7
8	8			8
9	9			9
10	10			10
11	11			11
12	12			12
13	13			13
14	14			14
15	15			15
16	16			16
17	17			17
18	18			18
19	19			19
20	20			20
21	21			21
22	22			22
23	23			23
24	24			24
25	25			25
26	26			26
27	27			27
28	28			28
29	29			29
30	30			30
31	31			31
32	32			32
33	33			33
34	34			34
35	35			35
36	36			36
37	37			37
38	38			
39	39			
40	40			
41	41			
42	42			
43	43			
44	44			44
45	45			45

V
W
X

	SURNAMES	CHRISTIAN NAMES	PENDING SUITS, CASE Nos.	Living Judgments, Case Nos.	Living Executions, Nos.		SURNAMES
1	Wyeth	Arthur M.	V 12314		40-83	1	1
2	Waterman	Arthur	V 12376 12376 X- 13589 X- 13594	31- 31- 13589 13594		2	2
3	Wehrle	Arie Avis	V 12466			3	3
4	Worbs	Amelia	W- 13314			4	4
5	Welles	Alice D.	W- 13380			5	5
6	Walke	Alice	W- 13413	31- 13413	40-5 13413	6	6
7	Watts	Anna May	X- 13575			7	7
8						8	8
9						9	9
10						10	10
11						11	11
12						12	12
13						13	13
14						14	14
15						15	15
16						16	16
17						17	17
18						18	18 Welsh
19						19	19 Westbrook
20						20	20 Wilcox
21						21	21 White
22						22	22 Wolfe
23						23	23 Wells
24						24	24 Wolford
25						25	25
26						26	26
27						27	27
28						28	28
29						29	29
30						30	30
31						31	31
32						32	32
33						33	33
34						34	34
35						35	35
36						36	36
37						37	37
38						38	38
39						39	39
40						40	40
41						41	41
42						42	42
43						43	43
44						44	44
45						45	45

U
V
W

Living Executions, Nos.

SURNAMES

CHRISTIAN NAMES

PENDING SUITS, CASE Nos.

Living Judgments, Case Nos.

Living Executions, Nos.

40-83

10-5
3413

1 1
2 2
3 3
4 4
5 5
6 6
7 7
8 8
9 9
10 10
11 11
12 12
13 13
14 14
15 15
16 16
17 17
18 18
19 19
20 20
21 21
22 22
23 23
24 24
25 25
26 26
27 27
28 28
29 29
30 30
31 31
32 32
33 33
34 34
35 35
36 36
37 37
38 38
39 39
40 40
41 41
42 42
43 43
44 44
45 45

A

B. F.

Welsh

Westbrook

Wilcox

White

Wolfe

Wells

Wolford

Bertha

Billy

Blanche C.

Buff.

Beatrice

Betty Jane

V
12379

V
12387

P
2331.

W
13160

L
2474.

X
13683

X
13685

30
2331
30-

13160

31-
13685

W
X

1	SURNAMES	CHRISTIAN NAMES	PENDING SUITS, CASE Nos.				Living Judgments, Case Nos.		Living Executions, Nos.		1	1
1	Hootton	Charles	L-4 6447				L-4 6447	L-4 6447.			1	1
2	Wilkinson	Carrie	12317								2	2
3	Hurtbaugh	Clarice	L-4 6448	L-4 6449							3	3
4	Westlake	Charles	12366	12389	2158			34-58 12181			4	4
5	Wright	Mrs. Charles	12876	12126							5	5
6	Webb	Clarence	12477								6	6
7	Hagner	Caroline	12593				29-554 12593 30				7	7
8	Winston	L. D.	12715	12730				39-108 12715			8	8
9	Wood	Clyde	12722								9	9
10	Westlake	Chas. L.	12597	2307		29-	29-552 12597				10	10
11	White	C. E. as Exr.	12920	12972	13026						11	11
12	Wallace	Cora D.	12936								12	12
13	Westlake	Charles	13051				30- 13051				13	13
14	Westlake	Clara Joe	13051				30- 13051				14	14
15	Webb	Charles H.	13174				31- 13174				15	15
16	Welch	C. S.	13239				31- 13239	39-265 13239			16	16
17	Walke	Cornelius C.	13240				31- 13240				17	17
18	White	Clair	13244								18	18
19	Winston	Charles	13338				31- 13338	40-11 13338			19	19
20	Woods	Cora A.	13389								20	20
21	Wolf	Cora	13402				31- 13402				21	21
22	Weaver	C. A.	13443				31- 13443	40-12 13443			22	22
23	Westlake	Clara J.	13493								23	23
24	White	C. E.	13026								24	24
25	Woodburn	Calvin A.	13669				31- 13669				25	25
26											26	26
27											27	27
28											28	28
29											29	29
30											30	30
31											31	31
32											32	32
33											33	33
34											34	34
35											35	35
36											36	36
37											37	37
38											38	38
39											39	39
40											40	40
41											41	41
42											42	42
43											43	43
44											44	44
45											45	45

Watts
Westbrook
Wurtsbaugh
Wade
Wood
Willis
Willis
Willison

U
V
W

Living Executions, Nos.

SURNAMES

CHRISTIAN NAMES

PENDING SUITS, CASE Nos.

Living Judgments, Case Nos.

Living Executions, Nos.

Living Executions, Nos.	SURNAMES	CHRISTIAN NAMES	PENDING SUITS, CASE Nos.	Living Judgments, Case Nos.	Living Executions, Nos.
1		C			1
2					2
3					3
4					4
5					5
6					6
7					7
8					8
9					9
10					10
11					11
12					12
13					13
14					14
15					15
16	Watts	Dode	II X- 2154 13575		16
17	Westbrook	David H.	✓ 12387		17
18	Wurtsbaugh	David	✓ 2201		18
19	Wade	David E.	✓ 12720		19
20	Wood	Ronald	✓ 12722		20
21	Willis	Alwight	W 12893	39-188 12893	21
22	Willis	Ala	W 12893		22
23	Willison	Dollie	X- 13695		23
24					24
25					25
26					26
27					27
28					28
29					29
30					30
31					31
32					32
33					33
34					34
35					35
36					36
37					37
38					38
39					39
40					40
41					41
42					42
43					43
44					44
45					45

2-4
447

4-58
1281

9-108
2715

9-265
3239

0-11
3338

0-12
3443

W
X

1	SURNAMES	CHRISTIAN NAMES	PENDING SUITS, CASE Nos.				Living Judgments, Case Nos.		Living Executions, Nos.		1	SURNAMES
			✓	W	V	V						
1	Winstow	Edward T.	12304	12343	12372	12383	29-123	29-587	39-1		1	Welsh
2	Hellwood	Earnest.	12305				12372	12383	12372.		2	Warner, Frank
3	Hurtsbaugh	Emmet	2-4	2-4	II						3	Wadsworth, Ed
4	"	Mrs. Emmet.	6448	6449	2145						4	Wilson
5	Hestlake	E. B.	2-4	2-4							5	Watkins
6	Wadsworth	Elizabeth	12506	12751							6	wedding
7	Wedding	Esther S	12517	12612	13369		30-31	31-			7	
8	Wetherill	Ernest	12520				12612	13369			8	
9	Wetherill	Esther J	12520				29-337		39-40		9	
10	Westlake	E. B.	12622				12520		12520		10	
11	Wood	Ernest	12722				29-337		39-40		11	
12	Wagner	Eva A	12682				12520		12520		12	
13	Wright	Edwin C	12547				29-337		39-40		13	
14	Whited	Edward	12797	12827			12520		12520		14	
15	Weiner	Edward	12807								15	
16	Wendorf	Edna J	12839								16	
17	Wolf	Etta	12850								17	
18	Westlake	E. B.	12884	2283	2309		29-563		39-101		18	
19	Webb	Elson A.	12887				12682		12682		19	Welson
20	Wallace	Elmer H.	12936				29-484		39-104		20	Wiley
21	Wiley	Oscar	12939				12847		12847		21	Wiley
22	Welshimer	Carl	13030								22	Hellwood
23	Workhaven	Erma	13092				30-188		39-158		23	Hatts
24	Warner	Edna E.	13189				12884		12884		24	Ward
25	Wurtsbaugh	Emmett	2379								25	Wilson
26	Wilkie	Edward	13323								26	Willis
27	Westlake	E. B. Jr.	13353				30-				27	Wilson
28	Westlake	E. B. Sr.	13353				13353				28	Wilt
29	Woods	E P	13389								29	Wilson
30	Watts	Edseld.	13575								30	Warren
31	Wetterman	Edward M.	13579								31	Warren
32											32	Wurtsbaugh
33											33	Walke
34											34	Walker
35											35	Warner
36											36	
37											37	
38											38	
39											39	
40											40	
41											41	
42											42	
43											43	
44											44	
45											45	

Living Executions, Nos.

9-1
1372

9-40
2520
9-40
2520

9-101
2682
9-104
2547

9-158
2884

Living Executions, Nos.	SURNAMES	CHRISTIAN NAMES	PENDING SUITS, CASE Nos.	Living Judgments, Case Nos.	Living Executions, Nos.
1	Welsh	E B.	V 12379		1
2	Warner, Frank	next friend of	V 12404		2
3	Wadsworth, Elizabeth G.	Trustee	V 12411		3
4	Wilson	Eva	V 12530	39-433 12530	4
5	Watkins	Emma	V 12555	29-447 12555	5
6	wedding	Cather	V 12612	30-31 12612	6
7					7
8					8
9					9
10					10
11					11
12					12
13					13
14					14
15					15
16					16
17					17
18					18
19	Wilson	Frank	V 12369		19
20	Wiley	Lronia, Adm	V 12405 12481		20
21	Wiley	Lronia	V 12431		21
22	Wellwood	Florence	V 12456		22
23	Whatts	Foster	W 2183 13134	30- 13134	23
24	Ward	Fred	D 2235		24
25	Wilson	Frank	V 12656		25
26	Willis	Forest	W 12893		26
27	Wilson	Frank	L-4 6481	L-4 6481	27
28	Wilt	F. A.	L-4 6482		28
29	Wilson	Floyd	D 2302 13275		29
30	Warren	Frank E.	W 13088	30- 13088	30
31	Warren	Francis L.	W 13088	30- 13088	31
32	Wurtzbaugh	Franky	D 2419		32
33	Walke	Frank	W 13413	31- 13413	33
34	Walker	Frank L.	X 13462		34
35	Warner	F. N.	X 13548		35
36					36
37					37
38					38
39					39
40					40
41					41
42					42
43					43
44					44
45					45

39-188
12893
L-4
6481
L-4
6482

40-5
13413

W
X

SURNAMES		CHRISTIAN NAMES	PENDING SUITS, CASE Nos.	Living Judgments, Case Nos.	Living Executions, Nos.	SURNAMES
1	Walters	Grace M.	✓ 12309			1
2	Westbrook	Grace	✓ 12387			2
3	Welber	George M.	✓ 12621			3
4	Winter	Gladys	✓ 12695			4
5	Williams	Grace	✓ 12893		39-188 12893	5
6	Weaver	H.L.	W- 13443	31- 13443	40-12 13443	6
7						7
8						8
9						9
10						10
11						11
12						12
13						13
14						14
15						15
16						16
17						17
18						18
19						19
20						20
21						21
22						22
23						23
24						24
25						25
26						26
27						27
28						28
29						29
30						30
31						31
32	Walk	Harrison	✓ 12358			32
33	Wehrle	Henry Louis Exe.	✓ 12466			33
34	Webb	Helew	✓ 12477			34
35	Wedding	Harvey M.	✓ 12517	✓ W- 12612	30-31 12612	35
36	Wagner	Harry	✓ 12679			36
37	Winter	Harold	✓ 12695			37
38	Ward	Helen Alden	✓ 12701			38
39	Wood	Harold R.	✓ 12722			39
40	Williams	H.W.	W- 12893		39-188 12893	40
41	Wilt	H.L.	W- 12937	30-254 12937	39-178 12937	41
42	White	Hubbard	W- 2338	30- 2338	30- 2342	42
43	Weinlin	Howard	W- 13235	31- 13235	4-72 2338	43
44	Wolfe	Howard	W- 13402	31- 13402		44
45	Werner	Herman C.	W- 13501			45

U
V
W

Living Executions, Nos.		SURNAMES	CHRISTIAN NAMES	PENDING SUITS, CASE Nos.	Living Judgments, Case Nos.	Living Executions, Nos.
	1	Wagner	Hugh B. K-13613		31-13613	1
	2					2
	3					3
	4					4
	5					5
	6					6
	7					7
	8					8
	9					9
	10					10
	11					11
	12					12
	13					13
	14					14
	15					15
	16					16
	17					17
	18					18
	19					19
	20					20
	21					21
	22					22
	23					23
	24					24
	25					25
	26					26
	27					27
	28					28
	29					29
	30					30
	31					31
	32					32
	33					33
	34					34
	35					35
	36					36
	37					37
	38					38
	39					39
	40					40
	41					41
	42					42
	43					43
	44					44
	45					45

9-188
2893
0-12
3443

9-188
2893
99-178
2937
9-72
338

W
X

SURNAMES		CHRISTIAN NAMES	PENDING SUITS, CASE Nos.	Living Judgments, Case Nos.	Living Executions, Nos.	SURNAMES	
1	Woods	(Northup) Iva Mae	12800			1	1
2	Werner	Iva Mae	13501	31-		2	2 Wilson
3	Willard	Ims	13669	13669		3	3 Wheelw
4						4	4
5						5	5
6						6	6
7						7	7
8						8	8
9						9	9
10						10	10
11						11	11
12						12	12
13						13	13
14						14	14
15						15	15
16						16	16
17						17	17
18						18	18
19						19	19
20						20	20
21						21	21
22						22	22
23						23	23
24	Hellwood	Joseph	12305			24	24
25	Heldon	James E.	12318	29- 12318	38-279 12318	25	25
26	Wray, Josie	ex rel.	12323			26	26
27	Westbrook	Joseph	12387			27	27
28	Estate of Joana	Wiley	12405	12431		28	28
29	Willison	J. F.	12460		39-13 12460	29	29
30	Hadsworth	James G.	12506			30	30
31	Woods	J. R.	12516			31	31
32	Wagner	J. Harry	12679			32	32
33	Wolf	Joseph	12850			33	33
34	Willis	John H.	12893			34	34
35	Welch	John W.	12979		39-285 12979	35	35
36	White	John Leo	13026			36	36
37	Watts	J. J.	13138	30- 13138	30- 13201	37	37
38	Wilson	Josie	13681	31- 13681	40-76 13681	38	38
39	Willison	James F.	13695			39	39
40	Willison	John H.	13695			40	40
41	Watkins	James	13749			41	41
42						42	42
43						43	43
44						44	44
45						45	45

U
V
W

Living Executions, Nos.		SURNAMES	CHRISTIAN NAMES	PENDING SUITS, CASE Nos.	Living Judgments, Case Nos.	Living Executions, Nos.
1	1		J			1
2	2	<i>Wilson</i>	<i>James J</i>	<i>V</i> <i>12530</i>	<i>29-433</i> <i>12530</i>	2
3	3	<i>Whelan</i>	<i>Joseph</i>	<i>V</i> <i>12544</i>	<i>20-</i> <i>12544</i>	3
4	4					4
5	5					5
6	6					6
7	7					7
8	8					8
9	9					9
10	10					10
11	11					11
12	12					12
13	13					13
14	14					14
15	15					15
16	16					16
17	17					17
18	18					18
19	19					19
20	20					20
21	21					21
22	22					22
23	23					23
24	24					24
25	25					25
26	26					26
27	27					27
28	28					28
29	29					29
30	30					30
31	31					31
32	32					32
33	33					33
34	34					34
35	35					35
36	36					36
37	37					37
38	38					38
39	39					39
40	40					40
41	41					41
42	42					42
43	43					43
44	44					44
45	45					45

8-279
12318

39-13
2460

39-285
12979

40-76
13681

W
X

SURNAMES		CHRISTIAN NAMES	PENDING SUITS, CASE Nos.		Living Judgments, Case Nos.		Living Executions, Nos.		SURNAMES
1	Warner, Kenneth, and	K infant by	V	12404					1 Wood
2	Frank Warner,								2 Wyeth
3	Wendorf	Kenneth C.	V	12839					3 Westlake
4	Wetz	Kenneth	V	19- 2495					4 Watters
5									5 Walk
6									6 Waterman
7									7 Westlake
8									8 Wetzell
9									9 Shellwood
10									10 Webb
11									11 Wheeler
12									12 Wilson
13									13 Wade
14									14 Wood
15									15 Westlake
16									16 Whitel
17									17 Watts
18									18 Wilson
19	Winstow	Lora L.	V	12304					19 Westlake
20	Wiley, Le Roy A.		V	12405	V	12431			20 Weinlein
21	Wiley, L. A.	Guard. of estate	V	12405	V	12431			21 Welch
22	Wright,	Lulie Adury	V	12426	V	12596			22 Wilkie
23	Wardew	Laura	V	12499					23 Welch
24	White	L. J.	V	12540					24 Welch
25	Winter Lloyd + Son		V	12557			29-435 12557		25 Walker
26	Wilkins	Lee	V	12752					26 Winner
27	Winter	Lloyd & Adm.	W	12777					27 Wells
28	Willis	L. C.	W	12893			30- 12893	39-188 12893	28 Wright
29	Willis	Gora	W	12893			30- 12893	39-188 12893	29 Warner
30	Winter	Lloyd	W	12988	W	13972	W	13376	30 Winter
31	Watters	Lottie B.	W	13026					31 Wilkins
32	Wilson	Le Roy	W	13084					32 Winner
33	Wills	Lucille	W	13107			30- 13107		33 Wedding
34	Wright	Lulie B.	W	13157	W	13173	30- 13157	39-241 13157	34
35	Wilson	Le Roy	W	13309			31- 13309		35
36	Winter	Lloyd & Son	W	13336					36
37	Watts	Lennie H.	X	13575					37
38	Wetterman	Lena	X	13579					38
39	Wagner	Lillian R.	X	13613			31- 13613		39
40	Wright	Leanna	X	13619			31- 13619	40-57 13619	40
41	Wilkins	Lee	X	13631			31- 13631	40-56 13631	41
42	Woodburn	Lucile	X	13669			31- 13669		42
43	Weller	Lida	X	13683					43
44	Weller	Lida Ida	X	13683					44
45	Williams	Lena B.	X	13698					45
	Williams	Lamar J.	X	13698					

U
V
W

Living Executions, Nos.	SURNAMES	CHRISTIAN NAMES	PENDING SUITS, CASE Nos.	Living Judgments, Case Nos.	Living Executions, Nos.
1	Wood	Myrtle	V V 12308 12475		1
2	Wyeth	Martha	V 12314	40-83	2
3	Westlake	M. Christine	V 12315	29- 12315	38-27 12315
4	Watters	M. C.	L-4 6451		4
5	Walk	Melvina	V 12358		5
6	Waterman	Myrtle	V X X- 12376 13589 13594	31- 31- 13589 13594	6
7	Westlake	M. C.	V 2158		7
8	Wetzel	Martin R.	V V 12438 12490	29- 12438	39-27 12438
9	Shellwood	Mae	V 12456		9
10	Webb	Marianne	V 12477		10
11	Whaler	Margaret	V 12544	30- 12544	11
12	Wilson	Mildred	V 12656		12
13	Wade	Mary	V 12720		13
14	Wood	Max Lowell	V 12722		14
15	Westlake	M. Christine	V W W- 12597 13051 13238	29-552 30- 31- 12597 13051 13238	15
16	Whited	Marie	V 12794		16
17	Watts	Marjorie	W 12919		17
18	Wilson	Margaret	W 12935		18
19	Westlake	M. C.	W 13211		19
20	Weinlein	Mary B	W 13235	31- 13235	20
21	Welch	Mary Ellen	W- 13304		21
22	Wilkie	Mildred	W- 13323		22
23	Welch	Mary J	W 12979		23
24	Welch	Minnie P.	W- 13425	31- 13425	59-285 12979
25	Walker	Minnie P	X- 13462		24
26	Winner	Minnie	X 13463		25
27	Wells	Martha S.	X- 13499	31- 13499	26
28	Wright	Mary	X- X- 13522 13619		27
29	Warner	Margaret	X- X 13523 13548	31- 31- 13523 13548	40-39 40-45 13548 13523
30	Winter	Marion C.	W 13376		30
31	Wilkins	Mary V. B.	X- 13631	31- 13631	40-56 13631
32	Winner	Marietta	X 13642	31- 13642	31
33	Wedding	Mae	X- 13677	31- 13677	32
34					33
35					34
36					35
37					36
38					37
39					38
40					39
41					40
42					41
43					42
44					43
45					44

39-188
12893

39-241
13157

40-57
13619
40-56
13631

W
X

SURNAMES		CHRISTIAN NAMES	PENDING SUITS, CASE Nos.		Living Judgments, Case Nos.	Living Executions, Nos.	SURNAMES	
1		M					1	1 Wyeth
2							2	2 Willauer
3							3	3 Welshimer
4							4	4 Warden
5							5	5 Wilgus D.
6							6	6 Wilson
7							7	7 Welch
8							8	
9							9	
10							10	
11							11	
12							12	
13							13	
14							14	
15							15	15 Wiley, Penro
16							16	16 Ward
17							17	17 Wood
18							18	18 Wood
19							19	19 Weiner
20							20	20 Weller
21							21	
22							22	
23							23	
24							24	
25							25	
26							26	
27							27	
28							28	
29							29	
30							30	
31							31	
32	Wiley	Norma E.	V	V			32	
33	Willis	Nellie J.	12405	12431			33	
34	Williams	Nancy A.	W				34	
35	Westlake	Nelke	12893				35	
36	Willison	Nellie	12944		30-		36	36 Watts
37			W		13051		37	
38			13051				38	
39			X-				39	
40			13695				40	
41							41	
42							42	
43							43	
44							44	
45							45	

U
V
W

Living Executions, Nos.	SURNAMES	CHRISTIAN NAMES	PENDING SUITS, CASE Nos.	Living Judgments, Case Nos.	Living Executions, Nos.
1	Wyeth	Orino Ray	V 12314	40-83	1
2	Willauer	Olew	V 12415		2
3	Weldimer	Opal A.	W 13030		3
4	Warden	Orville	W 2371		4
5	Wiggins D.A.	adm.	W- 13246		5
6	Wilson	Dakley	W- 13273		6
7	Welch	Artow L.	W- 13425	31- 13425	7
8					8
9					9
10					10
11					11
12					12
13					13
14					14
15	Wiley, Penrose,	Estate of	V 12405		15
16	Ward	Pearl	V 12678	30- 12790	16
17	Wood	Perry	V 12722	W L4- 12902 6496	17
18	Wood	Pauline	V 12722	L4- 6496	18
19	Weiner	Pauline	V 12807		19
20	Weller	Paul C.	W- 13380		20
21					21
22					22
23					23
24					24
25					25
26					26
27					27
28					28
29					29
30					30
31					31
32					32
33					33
34					34
35					35
36	Watts	Quentin L.	X- 13575		36
37					37
38					38
39					39
40					40
41					41
42					42
43					43
44					44
45					45

W
X

1	SURNAMES	CHRISTIAN NAMES	PENDING SUITS, CASE Nos.		Living Judgments, Case Nos.		Living Executions, Nos.		1	SURNAMES
1	Seldon	Ruby E.	12318		29- 12318		38-279 12318	1	1	Starkins
2	Watson	Richard	12438	12490	29- 12438		39-27 12438	2	2	Hurtzbaugh
3	Wolf	Rose	12464					3	3	White
4	Webb	Robert	12477					4	4	Woodburn
5	Willis	R. W.	12893				39-188 12893	5	5	Wilson
6	Willis	Ruth	12893				39-188 12893	6	6	
7	Wilson	Ruth B.	13084		30- 13084			7	7	
8	Woods	Roy Egan	13259		31- 13259			8	8	
9	Wilson	Ruth	13273	13309	31- 13273	31- 13309		9	9	
10	Welch	Rose M.	13304					10	10	
11	Wolfe	Ralph	2473					11	11	
12	Wade	Rosa Lee	13654		31- 13654			12	12	
13								13	13	
14								14	14	
15								15	15	
16								16	16	
17								17	17	
18								18	18	
19								19	19	
20								20	20	
21								21	21	
22								22	22	
23								23	23	
24								24	24	
25								25	25	
26								26	26	
27								27	27	
28								28	28	
29								29	29	
30								30	30	
31								31	31	
32								32	32	
33								33	33	
34								34	34	
35								35	35	
36								36	36	
37								37	37	
38								38	38	
39								39	39	
40								40	40	
41								41	41	
42								42	42	
43								43	43	
44								44	44	
45								45	45	

U
V
W

Living Executions, Nos.	SURNAMES	CHRISTIAN NAMES	PENDING SUITS, CASE Nos.	Living Judgments, Case Nos.	Living Executions, Nos.
38-279 12318	1	1 <i>Starkins</i>	<i>Samuel</i>	<i>R. 12339</i>	1
39-27 12438	2	2 <i>Hurtzbaugh</i>	<i>Starling</i>	<i>W 12479</i>	2
	3	3 <i>White</i>	<i>Joseph M.</i>	<i>W 13026</i>	3
	4	4 <i>Woodburn</i>	<i>Samuel H.</i>	<i>X 13669</i>	4
39-188 12893 39-188 12893	5	5 <i>Wilson</i>	<i>S. C.</i>	<i>X 13681</i>	5
	6	6			6
	7	7			7
	8	8			8
	9	9			9
	10	10			10
	11	11			11
	12	12			12
	13	13			13
	14	14			14
	15	15			15
	16	16			16
	17	17			17
	18	18			18
	19	19			19
	20	20			20
	21	21			21
	22	22			22
	23	23			23
	24	24			24
	25	25			25
	26	26			26
	27	27			27
	28	28			28
	29	29			29
	30	30			30
	31	31			31
	32	32			32
	33	33			33
	34	34			34
	35	35			35
	36	36			36
	37	37			37
	38	38			38
	39	39			39
	40	40			40
	41	41			41
	42	42			42
	43	43			43
	44	44			44
	45	45			45

31-
13669
31-
13681

40-76
13681

W
X

	SURNAMES	CHRISTIAN NAMES	PENDING SUITS, CASE Nos.	Living Judgments, Case Nos.	Living Executions, Nos.		SURNAMES
1	Winston	T. L.	12487			1	1
2	Watkins	J. Hos.	12555	29-447 12555		2	2
3	Wilson	Thelma	12989			3	3
4	Winston	Thomas L.	13143	30- 13143 31-		4	4
5	Warner	Thygnaw	13245	13245 31-		5	5
6	Wedding	Thomas J.	13677	13677		6	6
7	Wright	Theron H.	12446			7	7
8						8	8
9						9	9
10						10	10
11						11	11
12						12	12
13						13	13
14						14	14
15						15	15
16						16	16
17						17	17
18						18	18
19						19	19
20						20	20
21						21	21
22						22	22
23						23	23
24						24	24
25						25	25
26						26	26
27						27	27
28						28	28
29						29	29
30						30	30
31						31	31
32						32	32
33						33	33
34						34	34
35						35	35
36						36	36
37						37	37
38						38	38
39						39	39
40						40	40
41						41	41
42						42	42
43						43	43
44						44	44
45						45	45

U
V
W

Living Executions, Nos.	SURNAMES	CHRISTIAN NAMES	PENDING SUITS, CASE Nos.	Living Judgments, Case Nos.	Living Executions, Nos.
1		T			1
2					2
3					3
4					4
5					5
6					6
7					7
8					8
9					9
10					10
11					11
12					12
13					13
14					14
15					15
16		U			16
17					17
18					18
19					19
20					20
21					21
22					22
23					23
24					24
25					25
26		V			26
27					27
28					28
29					29
30					30
31					31
32					32
33					33
34					34
35					35
36					36
37					37
38					38
39					39
40					40
41					41
42					42
43					43
44					44
45					45

W
X

1	SURNAMES	CHRISTIAN NAMES	PENDING SUITS, CASE Nos.					Living Judgments, Case Nos.		Living Executions, Nos.		1	1
			Q.	D	D								
1	Shellwood	W. E.	12357	2396	2407			29-12357	38-293			1	1
2	Wright	William	L-4 6457	X- 13619					40-57 L-4 13619 6457			2	2
3	Wiley	Wilbert W.	12405	12431								3	3
4	Wolf,	Walter	12435					29-12470	39-34			4	4
5	Warren	W. W.	12470						12470			5	5
6	Woods	Worth	12800									6	6
7	Wolgamit	William M.	12874									7	7
8	Williams	Walter R.	12878									8	8
9	Winter	Willard C.	13060	13068	13300	13301	13302	30-13068				9	9
10	Walke	Walter W.	13085									10	10
11	Workhaven	William	13092					30-13092				11	11
12	Willard	W. W.	13116					30-13116				12	12
13	Wadsworth	W. P.	13218									13	13
14	Wolff	William	13492					31-13492				14	14
15	White	William	2496									15	15
16	Wadsworth	William B.	13682									16	16
17	Whitacre	D. W. A.	13706									17	17
18	Wadsworth	William	13750									18	18
19												19	19
20												20	20
21												21	21
22												22	22
23												23	23
24												24	24
25												25	25
26												26	26
27												27	27
28												28	28
29												29	29
30												30	30
31												31	31
32												32	32
33												33	33
34												34	34
35												35	35
36												36	36
37												37	37
38												38	38
39												39	39
40												40	40
41												41	41
42												42	42
43												43	43
44												44	44
45												45	45

Willis Westlake

U
V
W

Living Executions, Nos.	SURNAMES	CHRISTIAN NAMES	PENDING SUITS, CASE Nos.	Living Judgments, Case Nos.	Living Executions, Nos.
1		W			1
2					2
3					3
4					4
5					5
6					6
7					7
8					8
9					9
10					10
11					11
12					12
13					13
14					14
15					15
16					16
17					17
18					18
19					19
20					20
21					21
22					22
23					23
24					24
25					25
26		X			26
27					27
28					28
29					29
30					30
31					31
32					32
33		Y			33
34					34
35					35
36					36
37					37
38					38
39	Willis	Zora	W 12893		39
40	Westlake	Zelda	W 13353	31- 13353	40
41					41
42					42
43					43
44					44
45					45

38-293
12357
40-57 L-4
13619 6457

39-34
12470

W
X

CORPORATIONS, FIRM NAMES, ETC.	PENDING SUITS, CASE Nos.			Living Judgments, Case Nos.		Living Executions, Nos.	
1 Williams + McIntire Co.	12318	13114		29-12318	30-13114	38-279	12318
2 Hadswoth Library etc	12506						
3 Wetherill Motor Company	12777					39-157	12777
4 Winter Lloyd, and Son	13376			31-13376			
5 The H.C. Whitmer Company	13490	13492	13543				
6 Washington Twp. Union Co. Ohio	13665			31-13665			
7 Wilkins - John M. Company	13680						
8							
9							
10							
11							
12							
13							
14							
15							
16							
17							
18							
19							
20							
21							
22							
23							
24							
25							
26							
27							
28							
29							
30							
31							
32							
33							
34							
35							
36							
37							
38							
39							
40							
41							
42							
43							
44							
45							

CORPORATIONS, FIR
1
2
3
4
5
6
7
8
9
10
11
12
13
14
15
16
17
18
19
20
21
22
23
24
25
26
27
28
29
30
31
32
33
34
35
36
37
38
39
40
41
42
43
44
45

U
V
W

Living Executions, Nos.	CORPORATIONS, FIRM NAMES, ETC.	PENDING SUITS, CASE Nos.	Living Judgments, Case Nos.	Living Executions, Nos.
279 318				1
				2
-157. 799.				3
				4
				5
				6
				7
				8
				9
				10
				11
				12
				13
				14
				15
				16
				17
				18
				19
				20
				21
				22
				23
				24
				25
				26
				27
				28
				29
				30
				31
				32
				33
				34
				35
				36
				37
				38
				39
				40
				41
				42
				43
				44
				45

W
X

	SURNAMES	CHRISTIAN NAMES	PENDING SUITS, CASE Nos.	Living Judgments, Case Nos.	Living Executions, Nos.		SURNAMES
1		A				1	1
2						2	2
3						3	3
4						4	4
5						5	5
6						6	6
7						7	7
8						8	8
9						9	9
10						10	10
11						11	11
12						12	12
13						13	13
14						14	14
15						15	15
16						16	16
17						17	17
18		B				18	18
19						19	19
20						20	20
21						21	21
22						22	22
23						23	23
24						24	24
25						25	25
26						26	26
27						27	27
28						28	28
29						29	29
30		C				30	30
31						31	31
32						32	32
33						33	33
34						34	34
35						35	35
36						36	36
37						37	37
38						38	38
39						39	39
40						40	40
41						41	41
42						42	42
43						43	43
44						44	44
45						45	45

U
V
W
X

Living Executions, Nos.

SURNAMES

CHRISTIAN NAMES

PENDING SUITS, CASE Nos.

Living Judgments, Case Nos.

Living Executions, Nos.

- 1
- 2
- 3
- 4
- 5
- 6
- 7
- 8
- 9
- 10
- 11
- 12
- 13
- 14
- 15
- 16
- 17
- 18
- 19
- 20
- 21
- 22
- 23
- 24
- 25
- 26
- 27
- 28
- 29
- 30
- 31
- 32
- 33
- 34
- 35
- 36
- 37
- 38
- 39
- 40
- 41
- 42
- 43
- 44
- 45

D

E

F

- 1
- 2
- 3
- 4
- 5
- 6
- 7
- 8
- 9
- 10
- 11
- 12
- 13
- 14
- 15
- 16
- 17
- 18
- 19
- 20
- 21
- 22
- 23
- 24
- 25
- 26
- 27
- 28
- 29
- 30
- 31
- 32
- 33
- 34
- 35
- 36
- 37
- 38
- 39
- 40
- 41
- 42
- 43
- 44
- 45

SURNAMES		CHRISTIAN NAMES	PENDING SUITS, CASE Nos.				Living Judgments, Case Nos.		Living Executions, Nos.		SURNAMES	
1		G								1	1	
2										2	2	
3										3	3	
4										4	4	
5										5	5	
6										6	6	
7										7	7	
8										8	8	
9										9	9	
10										10	10	
11										11	11	
12										12	12	
13										13	13	
14										14	14	
15										15	15	
16										16	16	
17										17	17	
18										18	18	
19		H								19	19	
20										20	20	
21										21	21	
22										22	22	
23										23	23	
24										24	24	
25										25	25	
26										26	26	
27										27	27	
28										28	28	
29										29	29	
30										30	30	
31										31	31	
32										32	32	
33										33	33	
34		I								34	34	
35										35	35	
36										36	36	
37										37	37	
38										38	38	
39										39	39	
40										40	40	
41										41	41	
42										42	42	
43										43	43	
44										44	44	
45										45	45	

U
V
W
X

Living Executions, Nos.

SURNAMES

CHRISTIAN NAMES

PENDING SUITS, CASE Nos.

Living Judgments, Case Nos.

Living Executions, Nos.

1 1
2 2
3 3
4 4
5 5
6 6
7 7
8 8
9 9
10 10
11 11
12 12
13 13
14 14
15 15
16 16
17 17
18 18
19 19
20 20
21 21
22 22
23 23
24 24
25 25
26 26
27 27
28 28
29 29
30 30
31 31
32 32
33 33
34 34
35 35
36 36
37 37
38 38
39 39
40 40
41 41
42 42
43 43
44 44
45 45

J

K

1
2
3
4
5
6
7
8
9
10
11
12
13
14
15
16
17
18
19
20
21
22
23
24
25
26
27
28
29
30
31
32
33
34
35
36
37
38
39
40
41
42
43
44
45

SURNAMES		CHRISTIAN NAMES	PENDING SUITS, CASE Nos.				Living Judgments, Case Nos.		Living Executions, Nos.		SURNAMES	
1		L								1	1	
2										2	2	
3										3	3	
4										4	4	
5										5	5	
6										6	6	
7										7	7	
8										8	8	
9										9	9	
10										10	10	
11										11	11	
12										12	12	
13										13	13	
14		M								14	14	
15										15	15	
16										16	16	
17										17	17	
18										18	18	
19										19	19	
20										20	20	
21										21	21	
22										22	22	
23										23	23	
24										24	24	
25										25	25	
26										26	26	
27										27	27	
28		N								28	28	
29										29	29	
30										30	30	
31										31	31	
32										32	32	
33										33	33	
34										34	34	
35		O								35	35	
36										36	36	
37										37	37	
38										38	38	
39										39	39	
40										40	40	
41										41	41	
42										42	42	
43										43	43	
44										44	44	
45										45	45	

U
V
W
X

Living Executions, Nos.		SURNAMES	CHRISTIAN NAMES	PENDING SUITS, CASE Nos.	Living Judgments, Case Nos.	Living Executions, Nos.
1	1		P			1
2	2					2
3	3					3
4	4					4
5	5					5
6	6					6
7	7					7
8	8					8
9	9					9
10	10					10
11	11					11
12	12					12
13	13					13
14	14					14
15	15					15
16	16		Q			16
17	17					17
18	18					18
19	19					19
20	20					20
21	21					21
22	22					22
23	23		R			23
24	24					24
25	25					25
26	26					26
27	27					27
28	28					28
29	29					29
30	30					30
31	31					31
32	32					32
33	33		S			33
34	34					34
35	35					35
36	36					36
37	37					37
38	38					38
39	39					39
40	40					40
41	41					41
42	42					42
43	43					43
44	44					44
45	45					45

SURNAMENAMES		CHRISTIAN NAMES	PENDING SUITS, CASE Nos.				Living Judgments, Case Nos.		Living Executions, Nos.		CORPORATIONS, FIRMS
1		T							1	1	
2									2	2	
3									3	3	
4									4	4	
5									5	5	
6									6	6	
7									7	7	
8									8	8	
9		U							9	9	
10									10	10	
11									11	11	
12									12	12	
13									13	13	
14									14	14	
15		V							15	15	
16									16	16	
17									17	17	
18									18	18	
19									19	19	
20		W							20	20	
21									21	21	
22									22	22	
23									23	23	
24									24	24	
25									25	25	
26									26	26	
27									27	27	
28									28	28	
29		X							29	29	
30									30	30	
31									31	31	
32									32	32	
33									33	33	
34		Y							34	34	
35									35	35	
36									36	36	
37									37	37	
38									38	38	
39		Z							39	39	
40									40	40	
41									41	41	
42									42	42	
43									43	43	
44									44	44	
45									45	45	

U
V
W
X

Living Executions, Nos.		CORPORATIONS, FIRM NAMES, ETC.	PENDING SUITS, CASE Nos.	Living Judgments, Case Nos.	Living Executions, Nos.
1	1				1
2	2				2
3	3				3
4	4				4
5	5				5
6	6				6
7	7				7
8	8				8
9	9				9
10	10				10
11	11				11
12	12				12
13	13				13
14	14				14
15	15				15
16	16				16
17	17				17
18	18				18
19	19				19
20	20				20
21	21				21
22	22				22
23	23				23
24	24				24
25	25				25
26	26				26
27	27				27
28	28				28
29	29				29
30	30				30
31	31				31
32	32				32
33	33				33
34	34				34
35	35				35
36	36				36
37	37				37
38	38				38
39	39				39
40	40				40
41	41				41
42	42				42
43	43				43
44	44				44
45	45				45

Living Executions, Nos.

SURNAMES

CHRISTIAN NAMES

PENDING SUITS, CASE Nos.

Living Judgments, Case Nos.

Living Executions, Nos.

1 1
2 2
3 3
4 4
5 5
6 6
7 7
8 8
9 9
10 10
11 11
12 12
13 13
14 14
15 15
16 16
17 17
18 18
19 19
20 20
21 21
22 22
23 23
24 24
25 25
26 26
27 27
28 28
29 29
30 30
31 31
32 32
33 33
34 34
35 35
36 36
37 37
38 38
39 39
40 40
41 41
42 42
43 43
44 44
45 45

D

Young
Young

E
Elizabeth Jane

W *W*
12930 *12933*
K-
13600

31-
13600

F

1
2
3
4
5
6
7
8
9
10
11
12
13
14
15
16
17
18
19
20
21
22
23
24
25
26
27
28
29
30
31
32
33
34
35
36
37
38
39
40
41
42
43
44
45

SURNAMES		CHRISTIAN NAMES	PENDING SUITS, CASE Nos.				Living Judgments, Case Nos.		Living Executions, Nos.		SURNAMES
1		G									1 Yoder
2											2 Yocum
3											3 Young
4											4 young
5											5 yoder
6											6
7											7
8											8
9											9
10											10
11											11
12											12
13											13
14											14
15											15
16											16
17											17
18											18
19	Young	H adley	V 12380	V 12441	D 2179	D 2391	29-141 30-42 12380 12441	39-8 12380			19
20	Young	Harry L.	X- 12491	X- 13469							20
21	Yeazel	Harry	X- 13659				31- 13659				21
22											22
23											23
24											24
25											25
26											26
27											27
28											28
29											29
30											30
31											31
32											32
33											33
34	Yost	I sabelle	V 12608	X- 13486			31- 13486				34
35	Young	June	D 13469	D 2493							35
36											36
37											37
38											38
39											39
40											40
41											41
42											42
43											43
44											44
45											45

U
V
W
X
Y

Living Executions, Nos.

SURNAMES

CHRISTIAN NAMES

PENDING SUITS, CASE Nos.

Living Judgments, Case Nos.

Living Executions, Nos.

1
2
3
4
5
6
7
8
9
10
11
12
13
14
15
16
17
18
19
20
21
22
23
24
25
26
27
28
29
30
31
32
33
34
35
36
37
38
39
40
41
42
43
44
45

Yoder

J. M.

V
12503
W X-
12862 13711
L
2372
K
13469
X-
13567

32-
13711

40-85
13711

Joachim

John

Young

John

Young

June E.

Yoder

J. P.

9-8
2380

K

1
2
3
4
5
6
7
8
9
10
11
12
13
14
15
16
17
18
19
20
21
22
23
24
25
26
27
28
29
30
31
32
33
34
35
36
37
38
39
40
41
42
43
44
45

	SURNAMES	CHRISTIAN NAMES	PENDING SUITS, CASE Nos.	Living Judgments, Case Nos.	Living Executions, Nos.			SURNAMES
1	<i>Yoder</i>	L <i>Levi</i>	<i>12698</i>			1	1	<i>Yeager</i>
2	<i>Yeager</i>	<i>Lola</i>	<i>12949</i>			2	2	
3						3	3	
4						4	4	
5						5	5	
6						6	6	
7						7	7	
8						8	8	
9						9	9	
10						10	10	
11						11	11	
12						12	12	
13						13	13	
14	<i>Young</i>	M <i>Minnie May</i>	<i>12491</i>			14	14	
15	<i>Yarrington</i>	M <i>Mason</i>	<i>12680 12731</i>			15	15	
16						16	16	
17						17	17	
18						18	18	
19						19	19	
20						20	20	
21						21	21	
22						22	22	
23						23	23	<i>Yoder</i>
24						24	24	<i>Youn</i>
25						25	25	<i>Yoder</i>
26						26	26	<i>Yoder</i>
27						27	27	"
28	<i>Yoder</i>	N <i>Normal V.</i>	<i>12698</i>			28	28	<i>Young</i>
29						29	29	
30						30	30	
31						31	31	
32						32	32	
33						33	33	<i>Young</i>
34						34	34	
35		O				35	35	
36						36	36	
37						37	37	
38						38	38	
39						39	39	
40						40	40	
41						41	41	
42						42	42	
43						43	43	
44						44	44	
45						45	45	

U
V
W
X
Y

Living Executions, Nos.		SURNAMES	CHRISTIAN NAMES	PENDING SUITS, CASE Nos.	Living Judgments, Case Nos.	Living Executions, Nos.
1	1	Yeager	Perry	W. D. 12949 2439		1
2	2					2
3	3					3
4	4					4
5	5					5
6	6					6
7	7					7
8	8					8
9	9					9
10	10					10
11	11					11
12	12					12
13	13					13
14	14					14
15	15					15
16	16		Q			16
17	17					17
18	18					18
19	19					19
20	20					20
21	21					21
22	22					22
23	23	Goder	R. J.	Or 12371	29- 12371	38-3rd 12371
24	24	Youn				
25	25	Goder	Rudolph H	Y 12698		
26	26	Goder	Rebecca J	Y 12698		
27	27	"	" Edm.	Y 12698		
28	28	Young	Robert Lee	X- 13600	31- 13600	
29	29					
30	30					
31	31					
32	32					
33	33	Young	S. G.	W. 2240		
34	34					
35	35					
36	36					
37	37					
38	38					
39	39					
40	40					
41	41					
42	42					
43	43					
44	44					
45	45					

Living Executions, Nos.

CORPORATIONS, FIRM NAMES, ETC.

PENDING SUITS, CASE Nos.

Living Judgments, Case Nos.

Living Executions, Nos.

1
2
3
4
5
6
7
8
9
10
11
12
13
14
15
16
17
18
19
20
21
22
23
24
25
26
27
28
29
30
31
32
33
34
35
36
37
38
39
40
41
42
43
44
45

1
2
3
4
5
6
7
8
9
10
11
12
13
14
15
16
17
18
19
20
21
22
23
24
25
26
27
28
29
30
31
32
33
34
35
36
37
38
39
40
41
42
43
44
45

1
2
3
4
5
6
7
8
9
10
11
12
13
14
15
16
17
18
19
20
21
22
23
24
25
26
27
28
29
30
31
32
33
34
35
36
37
38
39
40
41
42

-73
335

TRANSFER

Y

	SURNAMES	CHRISTIAN NAMES	PENDING SUITS, CASE Nos.	Living Judgments, Case Nos.	Living Executions, Nos.		SURNAMES
1		A				1	1
2						2	2
3						3	3
4						4	4
5						5	5
6						6	6
7						7	7
8						8	8
9						9	9
10						10	10
11						11	11
12						12	12
13						13	13
14						14	14
15						15	15
16						16	16
17						17	17
18		B				18	18
19						19	19
20						20	20
21						21	21
22						22	22
23						23	23
24						24	24
25						25	25
26						26	26
27						27	27
28						28	28
29						29	29
30	Zuapan	C.V.	V. 12741	30 12741		30	30
31						31	31
32						32	32
33						33	33
34						34	34
35						35	35
36						36	36
37						37	37
38						38	38
39						39	39
40						40	40
41						41	41
42						42	42
43						43	43
44						44	44
45						45	45

*Zigler
Zigler
Zigler*

U
V
W
X
Y
Z

ABCDEF

Living Executions, Nos.

SURNAMES

CHRISTIAN NAMES

PENDING SUITS, CASE Nos.

Living Judgments, Case Nos.

Living Executions, Nos.

1 1
2 2
3 3
4 4
5 5
6 6
7 7
8 8
9 9
10 10
11 11
12 12
13 13
14 14
15 15
16 16
17 17
18 18
19 19
20 20
21 21
22 22
23 23
24 24
25 25
26 26
27 27
28 28
29 29
30 30
31 31
32 32
33 33
34 34
35 35
36 36
37 37
38 38
39 39
40 40
41 41
42 42
43 43
44 44
45 45

D

Zigler
Zigler
Zigler

Ellis
Edna P.
Edna Pearl

✓
12592.
✓
12628.
W W X-
13233 13248 13648

30- 31-
13233 13648

39-291 40-68
13233 13648

F

TRANSFER

	SURNAMES	CHRISTIAN NAMES	PENDING SUITS, CASE Nos.	Living Judgments, Case Nos.	Living Executions, Nos.		SURNAMES
1	Zimmerman	Groves E. ^W	13279			1	Zigler
2						2	
3						3	
4						4	
5						5	
6						6	
7						7	
8						8	
9						9	
10						10	
11						11	
12						12	
13						13	
14						14	
15						15	
16						16	
17						17	
18						18	
19	Zacharias	Henry S.	L-4 6504		L-4 6504	19	
20						20	
21						21	
22						22	
23						23	
24						24	
25						25	
26						26	
27						27	
28						28	
29						29	
30						30	
31						31	
32						32	
33						33	
34	Zeigler	Irene S.	V W 12655 13233	29-59330- 12655 13233	39-110 39-29/ 12655-13233	34	
35						35	
36						36	
37						37	
38						38	
39						39	
40						40	
41						41	
42						42	
43						43	
44						44	
45						45	

U
V
W
X
Y
Z

Living Executions, Nos.

SURNAMES

CHRISTIAN NAMES

PENDING SUITS, CASE Nos.

Living Judgments, Case Nos.

Living Executions, Nos.

1 1
2 2
3 3
4 4
5 5
6 6
7 7
8 8
9 9
10 10
11 11
12 12
13 13
14 14
15 15
16 16
17 17
18 18
19 19
20 20
21 21
22 22
23 23
24 24
25 25
26 26
27 27
28 28
29 29
30 30
31 31
32 32
33 33
34 34
35 35
36 36
37 37
38 38
39 39
40 40
41 41
42 42
43 43
44 44
45 45

Zigler

Jesse

✓
12592

1
2
3
4
5
6
7
8
9
10
11
12
13
14
15
16
17
18
19
20
21
22
23
24
25
26
27
28
29
30
31
32
33
34
35
36
37
38
39
40
41
42
43
44
45

4
504

39-110 39-291
12655-13233

K

TRANSFER

	SURNAMES	CHRISTIAN NAMES	PENDING SUITS, CASE Nos.	Living Judgments, Case Nos.	Living Executions, Nos.		SURNAMES
1	Zigler	Lee	✓ 12592			1	Zahn Mrs
2	Zigler	Lloyd	✓ 12592			2	
3						3	
4						4	
5						5	
6						6	
7						7	
8						8	
9						9	
10						10	
11						11	
12						12	
13						13	
14	Zacharias	Matilda	✓ 6504			14	
15	Zenona	Mary	✓ 13716	32- 13716		15	
16						16	
17						17	
18						18	
19						19	
20						20	
21						21	
22						22	
23						23	Zimmerman
24						24	
25						25	
26						26	
27						27	
28		N				28	
29						29	
30						30	
31						31	
32						32	
33						33	
34						34	Gellman
35	Zigler	O. J.	✓ 12802	✓ 13233	✓ 13248	✓ 13648	
36							
37							
38							
39							
40							
41							
42							
43							
44							
45							

U
V
W
X
Y
Z

Living Executions, Nos.

SURNAMES

CHRISTIAN NAMES

PENDING SUITS, CASE Nos.

Living Judgments, Case Nos.

Living Executions, Nos.

1
2
3
4
5
6
7
8
9
10
11
12
13
14
15
16
17
18
19
20
21
22
23
24
25
26
27
28
29
30
31
32
33
34
35
36
37
38
39
40
41
42
43
44
45

Zahn Mrs. **P.** *W.*

13335

Q

Zimmerman **R.** *W.*

13279

30-13279

S
Gellman **S.** *P.*

2209

9-29/3233

TRANSFER

Transfer

	SURNAMES	CHRISTIAN NAMES	PENDING SUITS, CASE Nos.	Living Judgments, Case Nos.	Living Executions, Nos.	CORPORATIONS,
1	<i>Zduona</i>	T <i>Tom</i>	<i>X-13716</i>			
2						
3						
4						
5						
6						
7						
8						
9		U				
10						
11						
12						
13						
14						
15		V				
16						
17						
18						
19						
20	<i>Zacharias</i>	W <i>William</i>	<i>D 2358</i>			
21						
22						
23						
24						
25						
26						
27						
28						
29		X				
30						
31						
32						
33						
34		Y				
35						
36						
37						
38						
39		Z				
40						
41						
42						
43						
44						
45						

U
V
W
X
Y
Z

Transfer

Living Executions, Nos.

CORPORATIONS, FIRM NAMES, ETC.

PENDING SUITS, CASE Nos.

Living Judgments, Case Nos.

Living Executions, Nos.

1
2
3
4
5
6
7
8
9
10
11
12
13
14
15
16
17
18
19
20
21
22
23
24
25
26
27
28
29
30
31
32
33
34
35
36
37
38
39
40
41
42
43
44
45

1
2
3
4
5
6
7
8
9
10
11
12
13
14
15
16
17
18
19
20
21
22
23
24
25
26
27
28
29
30
31
32
33
34
35
36
37
38
39
40
41
42
43
44
45

1
2
3
4
5
6
7
8
9
10
11
12
13
14
15
16
17
18
19
20
21
22
23
24
25
26
27
28
29
30
31
32
33
34
35
36
37
38
39
40
41
42
43
44
45

TRANSFER

SURNAMES		CHRISTIAN NAMES	PENDING SUITS, CASE Nos.				Living Judgments, Case Nos.				Living Executions, Nos.				SURNAMES	
1														1	1	"R"
2														2	2	Ross
3														3	3	Reeley
4														4	4	Red
5														5	5	Rice
6														6	6	
7														7	7	
8														8	8	
9														9	9	
10														10	10	
11														11	11	
12														12	12	
13														13	13	
14														14	14	
15														15	15	
16														16	16	
17														17	17	
18														18	18	
19														19	19	
20														20	20	
21														21	21	
22														22	22	
23														23	23	
24														24	24	
25														25	25	
26														26	26	
27														27	27	
28														28	28	
29														29	29	
30														30	30	
31														31	31	
32														32	32	
33														33	33	
34														34	34	
35														35	35	
36														36	36	
37														37	37	
38														38	38	
39														39	39	
40														40	40	
41														41	41	
42														42	42	
43														43	43	
44														44	44	
45														45	45	

U
V
W
X
Y
Z

Living Executions, Nos.		SURNAMES	CHRISTIAN NAMES	PENDING SUITS, CASE Nos.	Living Judgments, Case Nos.	Living Executions, Nos.
1	1	"R"	"C"			1 1
2	2	Ross	Clarence	10 - 2492		2 2
3	3	Reeley	Clara A	X - 13653	31 - 13653	3 3
4	4	Red	C. W.	X - 13702	31 - 13702	4 4
5	5	Rice	Claud	X - 13746	32 - 13746	5 5
6	6					6 6
7	7					7 7
8	8					8 8
9	9					9 9
10	10					10 0
11	11					11 1
12	12					12 2
13	13					13 3
14	14					14 4
15	15					15 5
16	16					16 5
17	17					17 7
18	18					18 8
19	19					19 9
20	20					20 0
21	21					21 0
22	22					22 0
23	23					23 0
24	24					24 0
25	25					25 0
26	26					26 6
27	27					27 7
28	28					28 8
29	29					29 9
30	30					30 0
31	31					31 1
32	32					32 2
33	33					33 3
34	34					34 4
35	35					35 5
36	36					36 6
37	37					37 7
38	38					38 8
39	39					39 9
40	40					40 0
41	41					41 1
42	42					42 2
43	43					43 3
44	44					44 4
45	45					45 5

TRANSFER

	SURNAMES	CHRISTIAN NAMES	PENDING SUITS, CASE Nos.	Living Judgments, Case Nos.	Living Executions, Nos.		SURNAMES
1	M ^c Kim	Lulu, gln.	X- 13685	31- 13685		1	1
2						2	2
3						3	3
4						4	4
5						5	5
6						6	6
7						7	7
8						8	8
9						9	9
10						10	10
11						11	11
12						12	12
13						13	13
14						14	14
15						15	15
16						16	16
17						17	17
18						18	18
19						19	19
20						20	20
21						21	21
22						22	22
23						23	23
24						24	24
25						25	25
26						26	26
27						27	27
28						28	28
29						29	29
30						30	30
31						31	31
32						32	32
33						33	33
34						34	34
35						35	35
36						36	36
37						37	37
38						38	38
39						39	39
40						40	40
41						41	41
42						42	42
43						43	43
44						44	44
45						45	45

TRANSFER

U
V
W
X
Y
Z

Woodrow-Well-Stage—Cin., O. 2-28 8699

	SURNAMES	CHRISTIAN NAMES	PENDING SUITS, CASE Nos.				Living Judgments, Case Nos.		Living Executions, Nos.	
1										1
2										2
3										3
4										4
5										5
6										6
7										7
8										8
9										9
10										10
11										11
12										12
13										13
14										14
15										15
16										16
17										17
18										18
19										19
20										20
21										21
22										22
23										23
24										24
25										25
26										26
27										27
28										28
29										29
30										30
31										31
32										32
33										33
34										34
35										35
36										36
37										37
38										38
39										39
40										40
41										41
42										42
43										43
44										44
45										45

TRANSFER

U
V
W
X
Y
Z

iving Executions, Nos.

1

2

3

4

5

6

7

8

9

10

11

12

13

14

15

16

17

18

19

20

21

22

23

24

25

26

27

28

29

30

31

32

33

34

35

36

37

38

39

40

41

42

43

44

45

No 8 order
The Cal's B B Wf
9/17/34. Norton

Index checked with journal to
May 19-1931- Journal 30 Pg 340

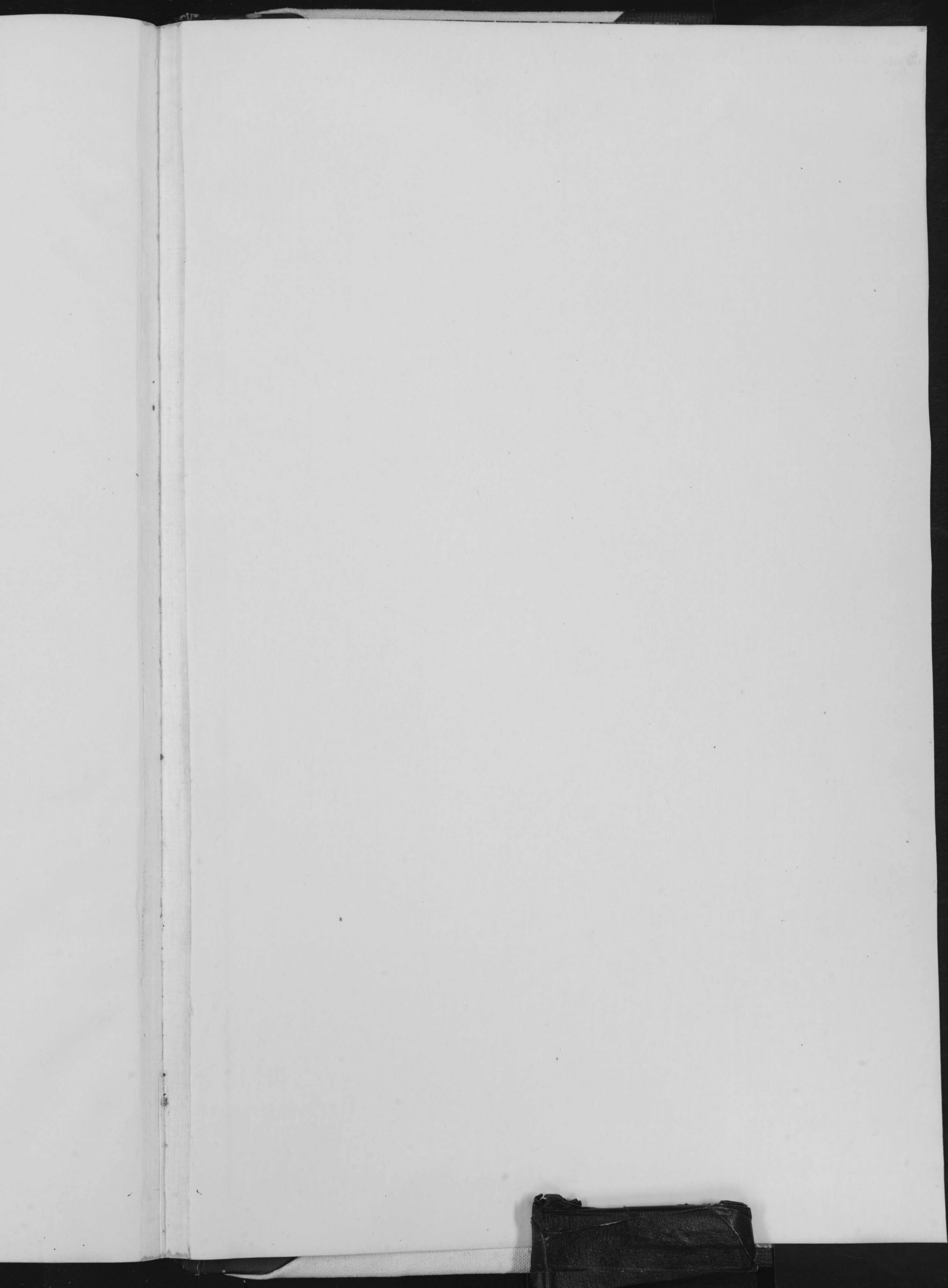

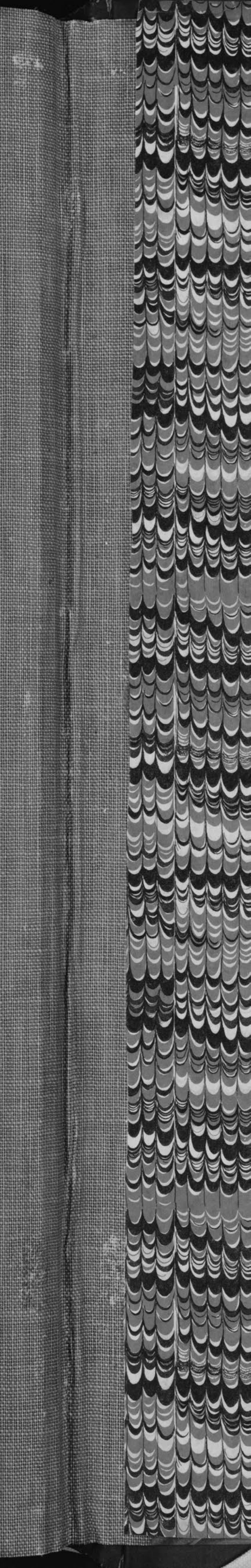
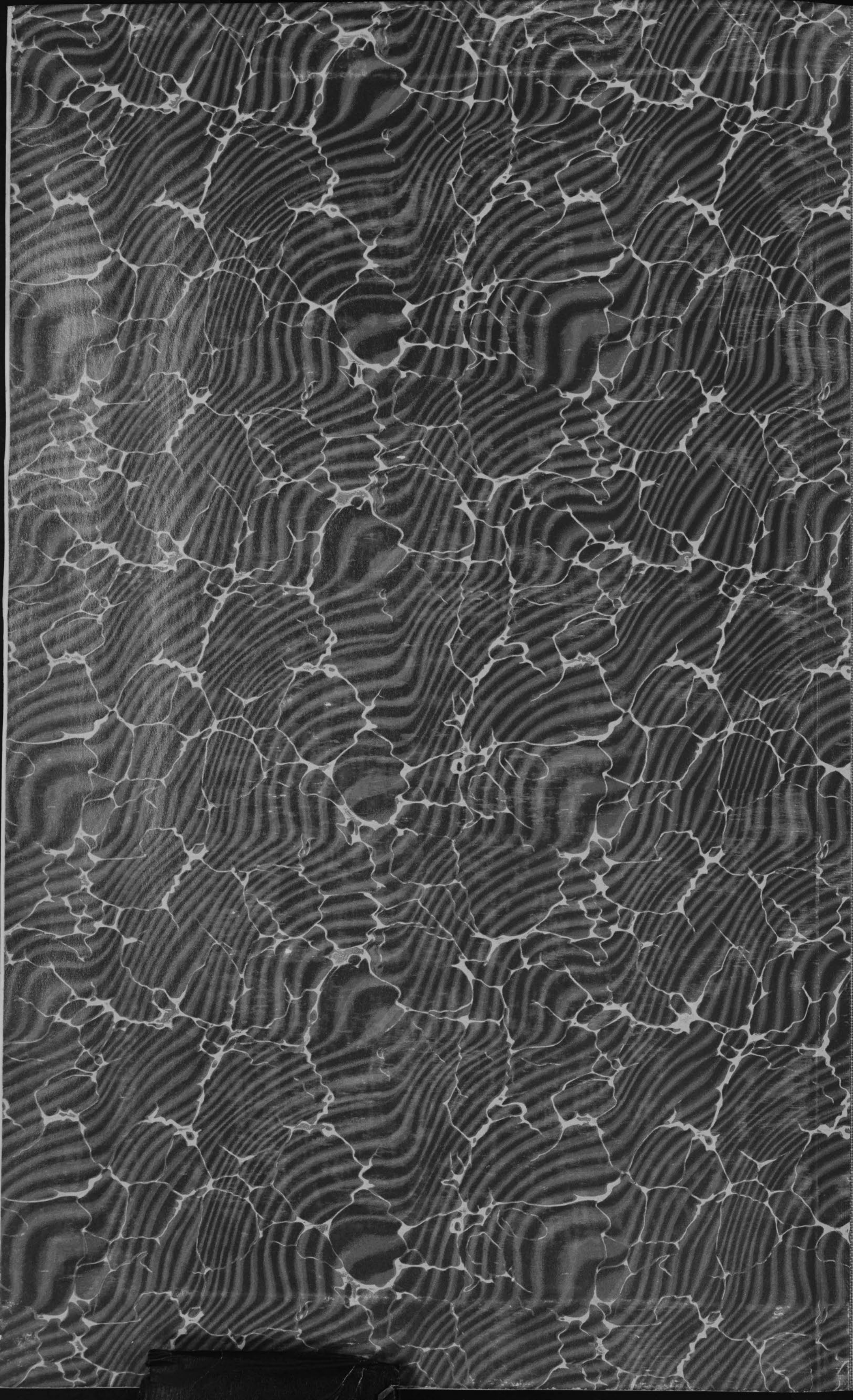

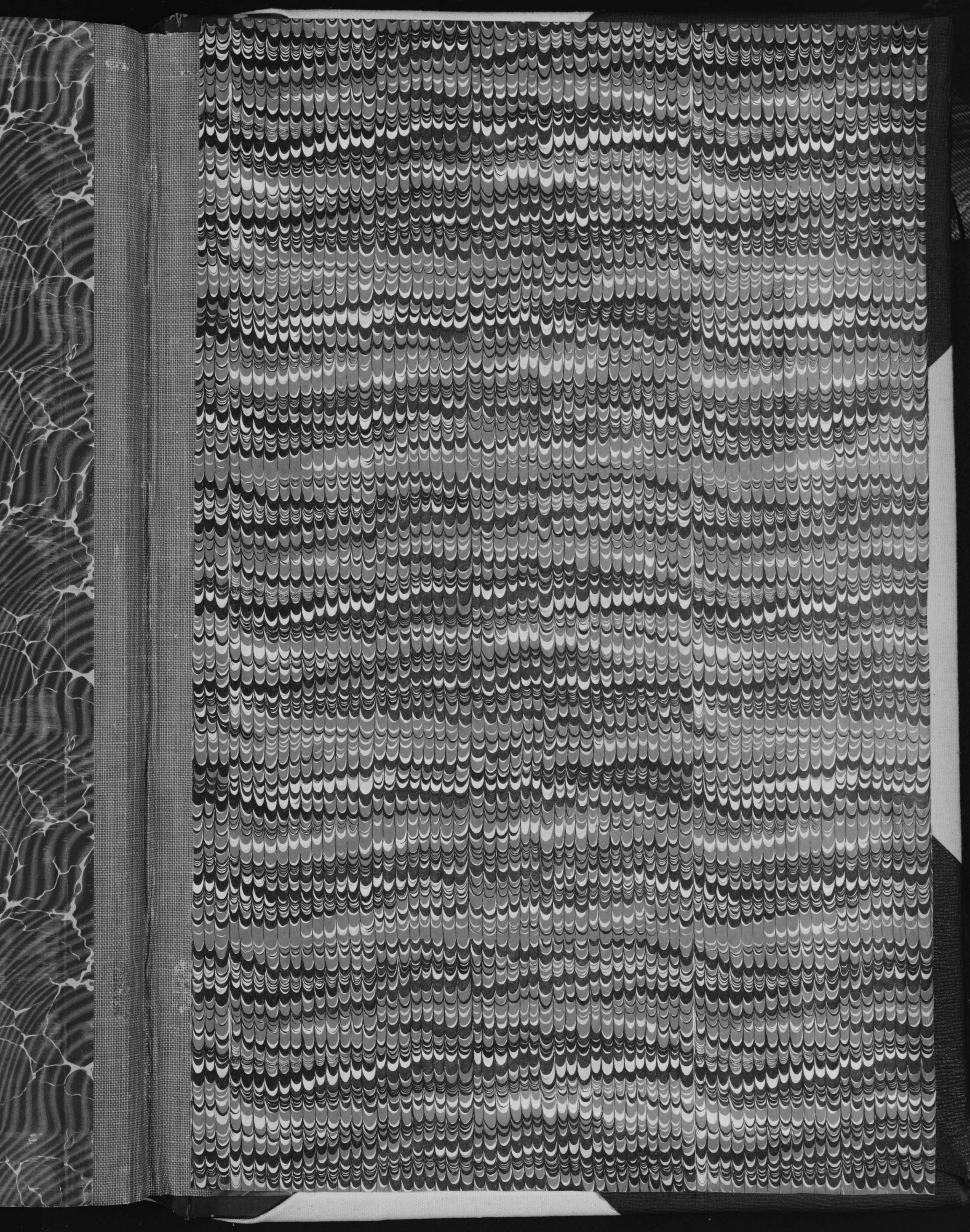

& EXECUTIONS

