

INDEX TO PENDING
SUITS LIVING
JUDGEMENTS
& EXECUTIONS

1934

8

UNION
COUNTY

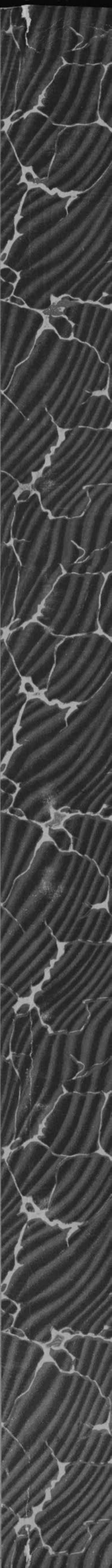
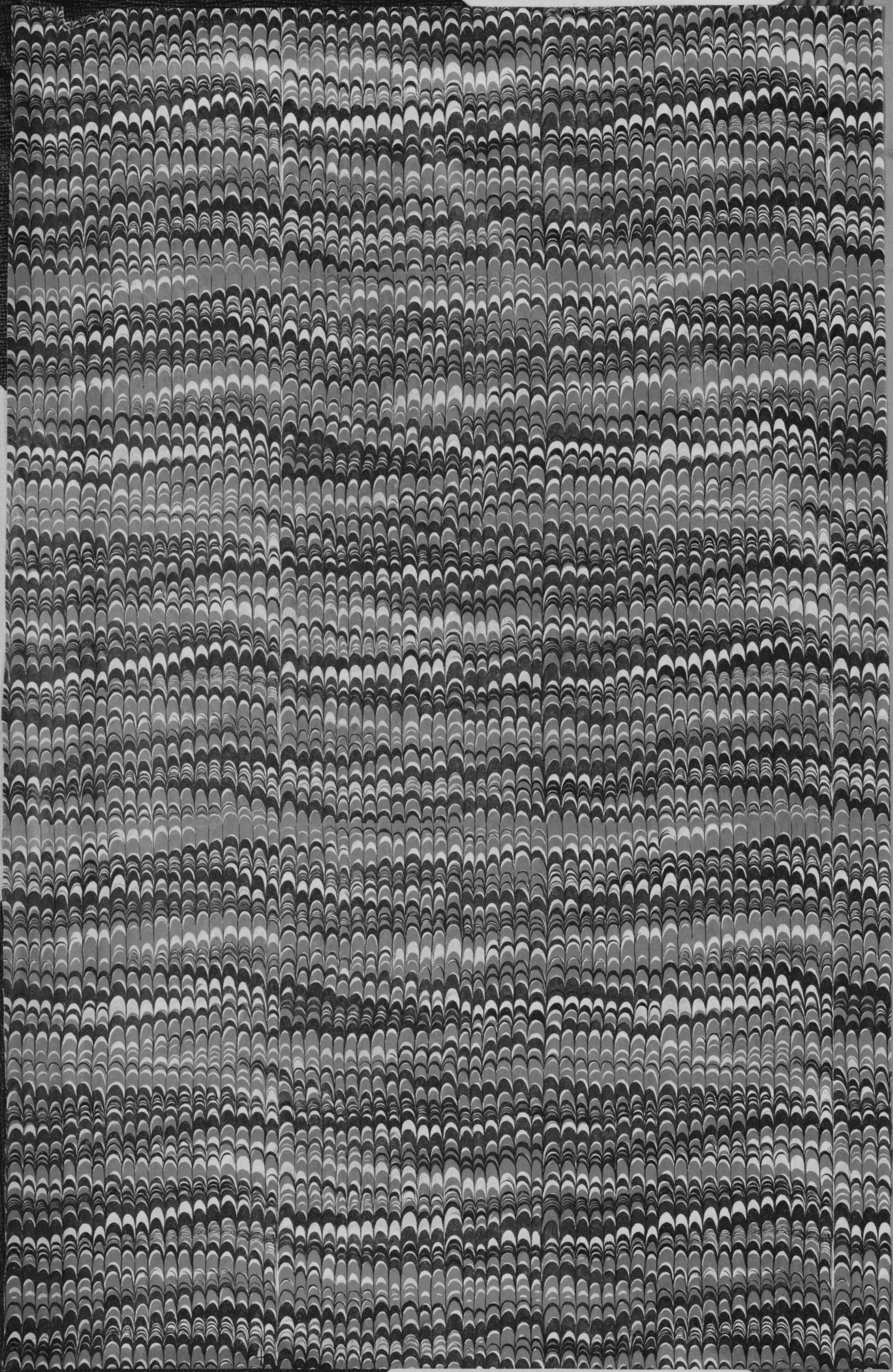

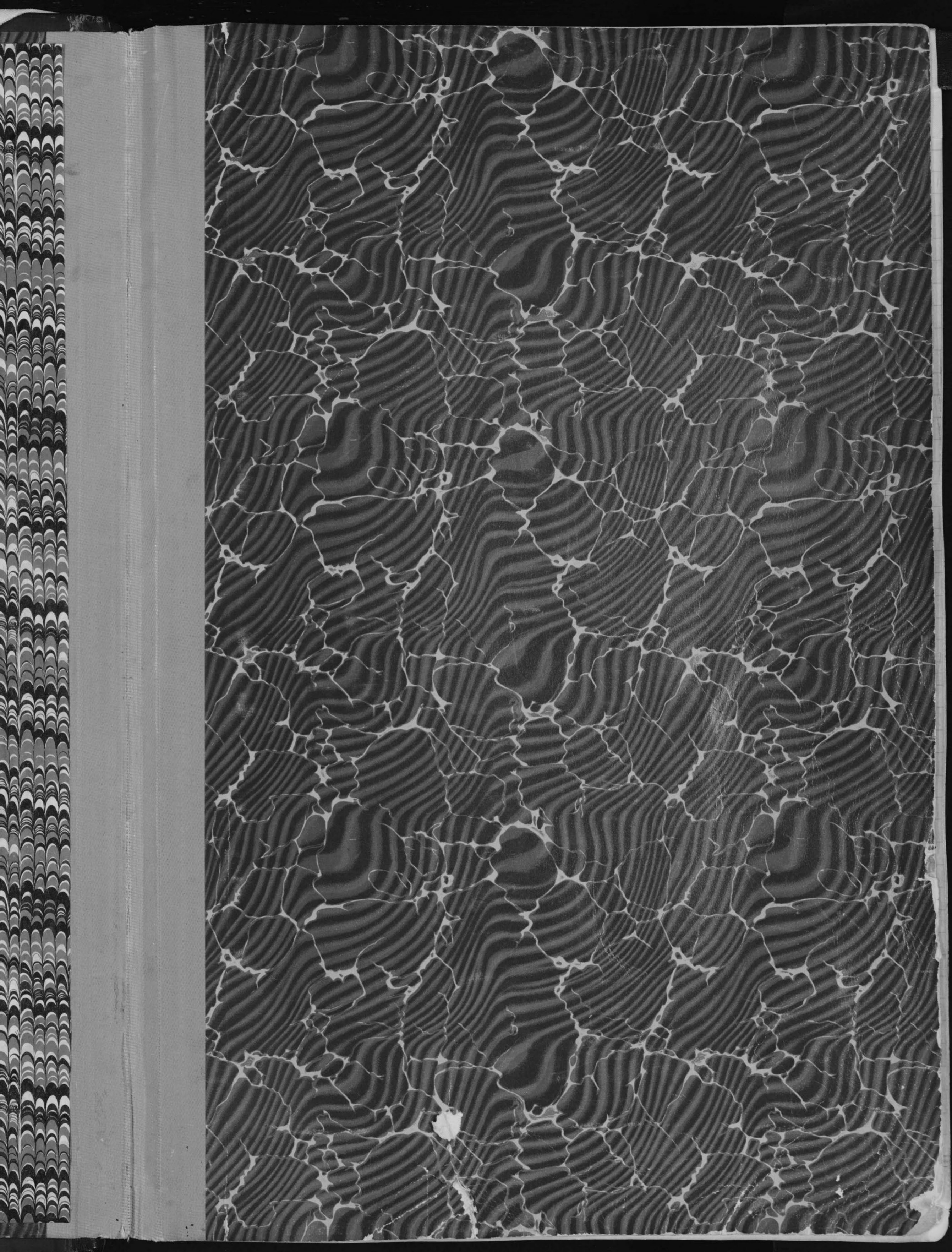

Opened — September 6 - 1934. First case # 13757
Floyd C. Kerns Clerk.

Continued — January 7 - 1935 First case # 13823
Beryl Morris. Clerk.

This book closed April 1st 1941

Paul J. Cameron
Clerk of Courts.

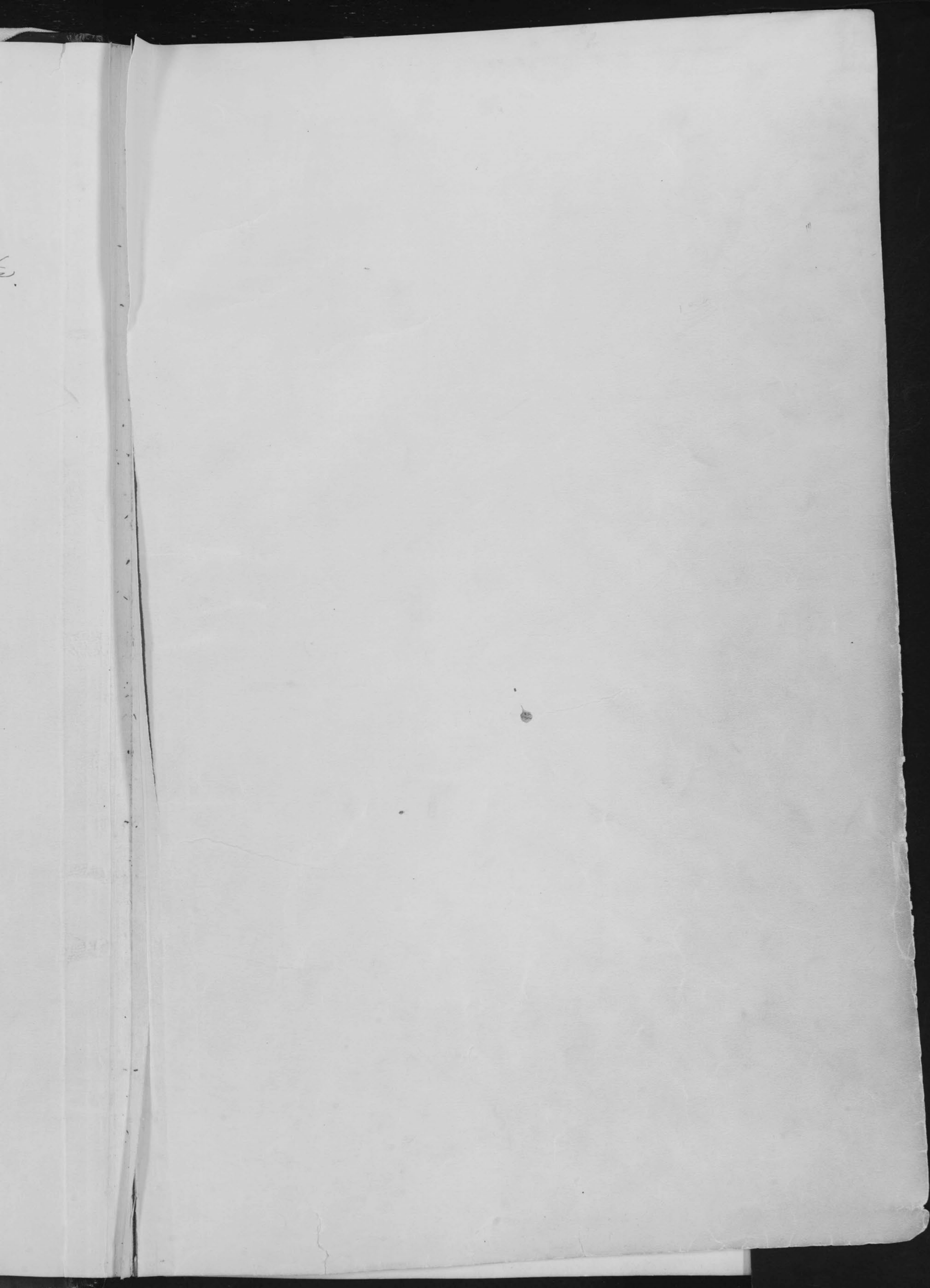

- 1
- 2
- 3
- 4
- 5
- 6
- 7
- 8
- 9
- 0
- 11
- 12
- 13
- 14
- 15
- 16
- 17
- 18
- 19
- 20
- 21
- 22
- 23
- 24
- 25
- 26
- 27
- 28
- 29
- 30
- 31
- 32
- 33
- 34
- 35
- 36
- 37
- 38
- 39
- 40
- 41
- 42
- 43
- 44
- 45

	CORPORATIONS, FIRM NAMES, ETC.	PENDING SUITS, CASE Nos.	Living Judgments, Case Nos.	Living Executions, Nos.
1				
2				
3				
4				
5				
6				
7				
8				
9				
10				
11				
12				
13				
14				
15				
16				
17				
18				
19				
20				
21				
22				
23				
24				
25				
26				
27				
28				
29				
30				
31				
32				
33				
34				
35				
36				
37				
38				
39				
40				
41				
42				
43				
44				
45				

A
B
C
D
E
F
G
H
I
J
K
L
M
Mc
N
O
P
Q
R
S
STATE
T
U
V
W
X
Y
Z

SURNAMES		CHRISTIAN NAMES	PENDING SUITS, CASE Nos.		Living Judgments, Case Nos.		Living Executions, Nos.		SURNAMES
1	Armstrong	Anna	Y	14457	33-		1	1	Asman
2	Amrine	Anna R. as Suard.	Z	14594	33-		2	2	Argo
3	Amrine	Anna R.	Z	14594	33-		3	3	Almendinger.
4	Andrews	Alice V.	Z	14830	34-	34-	4	4	Almendinger
5	Austin,	Alice.	Z	14831	14830	14831	5	5	Amrine
6	Andrews,	Alice	1-	15034	34-		6	6	Amrine
7			1-	15148	15148		7	7	Atkinson
8							8	8	atkinson
9							9	9	Atkinson,
10							10	10	Austin,
11							11	11	Auer, Supt.
12							12	12	
13							13	13	
14							14	14	
15							15	15	
16							16	16	
17							17	17	
18							18	18	
19							19	19	
20							20	20	
21							21	21	
22							22	22	
23							23	23	
24							24	24	
25							25	25	
26							26	26	
27	Armstrong	Beula Marie	Y	14072	32		27	27	
28	Armentrout	Betty	Z	14707	33-		28	28	
29							29	29	Armstrong
30							30	30	Armstrong
31							31	31	Anderson
32							32	32	agler
33							33	33	arthur
34							34	34	Austin
35							35	35	Arnold
36							36	36	Amrine
37							37	37	Archer
38							38	38	
39							39	39	
40							40	40	
41							41	41	
42							42	42	
43							43	43	
44							44	44	
45							45	45	

Living Executions, Nos.	SURNAMES	CHRISTIAN NAMES	PENDING SUITS, CASE Nos.	Living Judgments, Case Nos.	Living Executions, Nos.
1	Asman	Charles	X 13852	32- 13852	1
2	Argo	Charles W	X 13961	32- F 13961 10	2
3	Almendinger	C. E. Adm	7 17120	7 17120	3
4	Almendinger	C. Blwood	7 17120	17120	4
5	Amrine	Curtis	7 14185	32- 14185	5
6	Amrine	Claude	7 14185	32- 14185	6
7	Atkinson	Cephas	Z 14741 14761 14761	40-219	7
8	atkinson	C. J.	I-125 13627		8
9	Atkinson,	C. J.	Z 14984		9
10	Austin,	Charles.	1- 15045	34- 15045	10
11	Auer, Supt.	Chester	1- 15084	34- 15084	11
12					12
13					13
14					14
15					15
16					16
17					17
18					18
19					19
20					20
21					21
22					22
23					23
24					24
25					25
26					26
27					27
28					28
29	Armstrong	Decima	X 14040	32- 14040	29
30	Armstrong	Decima E	X 14042		30
31	Anderson	D. P. Rec.	7 14178 14146 41	32- 14178	31
32	agler	De Witt	7 14361	33- 14361	32
33	arthur	Dorothy Patrick	Z 14533		33
34	Austin	Daniel	E 2667	33- 2667	34
35	Arnold	Elwight	Z 14633	33 14633	35
36	Amrine	Dora	Z 14680 14681	33- 33- 14680 14681	36
37	Archer	Donald	E 2780	34- 2780	37
38					38
39					39
40					40
41					41
42					42
43					43
44					44
45					45

A
B
C

SURNAMES	CHRISTIAN NAMES	PENDING SUITS, CASE Nos.		Living Judgments, Case Nos.		Living Executions, Nos.		SURNAMES
		X-	I			40-107		
1 Adams	Elmer	X- 13809	I 152			32		1 Armstrong
2 Alexander	Everett	X 13845				13845		2 Arthur
3 Anderson	Eva L.	Y 14162				Z-33		3 Arthur Geo
4 Allen	Ernest L.	Z 14526				14526		4 Arthur Geo
5 Asman	Ernest	Z 14591				33- 14591		5 Aver, Sup Matr
6 Arnold	Edith	Z 14633						6
7 Archer	Estella Mae	Z 14667				33- 14667		7
8 Andrews	Emma C. ad	Z 14830	Z 14831	Z 14936				8
9 Atkins	Elmer	Z 15020				34 15020		9
10 Andrews,	Edgar R.	Z 15148						10
11								11
12								12
13								13
14								14
15								15
16								16
17								17
18								18
19								19
20								20
21								21
22								22
23								23
24								24
25 Armstrong	Frank	Y 14072	Y 14094			32- 14072	32- 14094	25
26 Almendinger	Francis	Z 14120				32 14120		26
27 allen	F. C.	Z 14521	Y 14446			33- 14521	4 14446	27 Anderson
28 Artl	Fred	E 2731				33- 2731		28 Amrine
29 Asman,	Fred J.	I- 15010	I- 15135			34- 15010	34- 15135	29 Amrine
30								30 Amrine
31								31 Austin
32								32 Armitrout
33								33 Armstrong,
34								34 Anthony,
35								35 Austin
36								36
37								37
38								38
39								39
40								40
41								41
42								42
43								43
44								44
45								45

Living Executions, Nos.	SURNAMES	CHRISTIAN NAMES	PENDING SUITS, CASE Nos.	Living Judgments, Case Nos.	Living Executions, Nos.
107 09					
1	1	Armstrong Geraldine	Y 14094	32 14094	1
2	2	Arthur George	Y 14263	33 14263	2
3	3	Arthur George Elbert	Z 14533 14589	33 14533-14589	3
4	4	Arthur George E.	Z 14582	33 14582	4
5	5	Auer, Superintendent-Georgia	1- 15084	34- 15084	5
6	6				6
7	7				7
8	8				8
9	9				9
10	10				10
11	11				11
12	12				12
13	13				13
14	14				14
15	15				15
16	16				16
17	17				17
18	18				18
19	19				19
20	20				20
21	21				21
22	22				22
23	23				23
24	24				24
25	25				25
26	26				26
27	27	Anderson Hazel	Y 14188		27
28	28	Amrine Nellie	Z 14292 14619 14620	33- 33- 33- 40-176 14292 14619 14620 14292	28
29	29	Amrine Nellie	Z 14621	33- 14621	29
30	30	Amrine Henry	Z 14619 14620 14621	33- 33- 33- 14619 14620 14621	30
31	31	Austin Harold	F 2712	33 2712	31
32	32	Armintrout H. C.	Z 14748	33- 14748	32
33	33	Armstrong, Helen	Z 14978	34- 14978	33
34	34	Anthony, Helen M.	Z 14983	34- 14983	34
35	35	Austin Harry	1 15125		35
36	36				36
37	37				37
38	38				38
39	39				39
40	40				40
41	41				41
42	42				42
43	43				43
44	44				44
45	45				45

A
B
C

SURNAMES		CHRISTIAN NAMES	PENDING SUITS, CASE Nos.	Living Judgments, Case Nos.	Living Executions, Nos.	SURNAMES
1	Argo	Ida M	X 13961	32 13961	I 10	1 Almendinger
2	Althen	Isabella E	Z 14627			2
3						3
4						4
5						5
6						6
7						7
8						8
9						9
10						10
11						11
12						12
13						13
14						14
15						15
16	Armstrong	John F.	X- 13796	32- 13796		16
17	Ahern	J. M.	Y 14094	32- 14094		17
18	Armstrong	Janet	Y 14094	32- 14094		18
19	Anderson	Julia Esther	Y 14271	Y 14271		19
20	Alexander	James M.	Y 14395	33- 14395		20
21	Anderson	Julia E.	Z 14622	33- 14622		21
22	Austin	John	E E 2725 2727	33- 33- 2725 2727		22
23	Andrews	J. F.	Z 14789		40-225 14789	23
24	Armstrong	J. O.	Z I 14953 149	34 I 14953 149		24
25	Ahern,	John M. d/b/a	Z 14971			25
26	Andrews,	Joy	I 15148	34- 15148		26
27	Auckland	Joel	Franklin 260149	1-190 280149		27
28						28
29						29
30						30
31						31
32						32
33						33 Ary
34						34 Ameline
35						35
36						36
37						37
38						38
39						39
40						40
41						41
42						42
43						43
44						44
45						45

Living Executions, Nos.	SURNAMES	CHRISTIAN NAMES	PENDING SUITS, CASE Nos.	Living Judgments, Case Nos.	Living Executions, Nos.
1	Almendinger	John Henry	of 14120	32-14120	1
2					2
3					3
4					4
5					5
6					6
7					7
8					8
9					9
10					10
11					11
12					12
13					13
14					14
15					15
16					16
17					17
18					18
19					19
20					20
21					21
22					22
23					23
24					24
25					25
26					26
27					27
28					28
29					29
30					30
31					31
32					32
33	Ary	Kenneth	of 14121	32-14121	33
34	Ameline	Kenneth J.	14594		34
35					35
36					36
37					37
38					38
39					39
40					40
41					41
42					42
43					43
44					44
45					45

225
789

A
B
C

1	SURNAMES	CHRISTIAN NAMES	PENDING SUITS, CASE Nos.			Living Judgments, Case Nos.			Living Executions, Nos.			1	1	SURNAMES
			L4.	L4-										
1	Amrine	L. J.	6505	6506				32				1	1	Ackley
2	Andreas	Ida May	X					13840				2	2	Anderson
3	Armstrong	Leonard W.	X	X				32	32	40-111		3	3	Ablefeld
4	Allen	L. L.	13884	14042				13884	14042	13884		4	4	Austin,
5	Auer	Lydia	X					32-				5	5	
6	Argo	Lon	13959					13982				6	6	
7	Arthur	Lillie M.	X					32				7	7	
8	Alexander	Lucy M.	14020					14020				8	8	
9	Alberto	Lewis L.	14279					14279				9	9	
10	Amrine	Louise F.	4395					33-				10	10	Amrine
11	Amrine	L. J.	Z	Z				14576				11	11	Alexander
12	Armstrong	Levinville	14690	14691				33-	33-			12	12	
13	Adams	Leslie E.	I-132	I-133				14690	14691			13	13	
14	Austin,	Lawrence	Justice Justice									14	14	
15			Z									15	15	
16			14953									16	16	
17				1-155	1-			34-				17	17	
18			14987	155	153			14987				18	18	Almendinger
19			1-					34-				19	19	Amrine
20			15034					15034				20	20	Amrine
21												21	21	Amrine
22												22	22	Armentrout
23												23	23	
24												24	24	
25	Amrine	Max C.	X-					32	I	40-1081		25	25	
26	Asman	Margaret	13805					13805	11	13805	1	26	26	
27	Amrine	Max	X	Y	1-101			32	33-	1-174	40-176	27	27	
28	Ashbaugh	Mabel S.	13852					13852				28	28	
29	Armstrong	Margaret	X					14030	14292	14292		29	29	
30	Asy	Martha	18									30	30	
31	Adams	Mabel	14094					32				31	31	
32	Ashbaugh	Mabel S.	14126					14094				32	32	
33	Arthur	Maudie	14210					32-				33	33	
34	Anderson, Mr. (alias John Doe)		14263					14210				34	34	
35	Allen	Martha	14263					33-				35	35	
36	Anderson	Mary E.	2624					2624				36	36	
37	Amrine	Max	14526									37	37	
38	Armstrong	Margaret	Z	Z	Z			33-				38	38	
39	Armstrong	Myrtle	14616					14616				39	39	
40	Asman	Margaret	Z	Z	Z			33-	33-	33-		40	40	
41	Atkins	Mrs. Myrtle	14619	14620	14621			14619	14620	14621		41	41	
42			Z					33				42	42	
43			14624					14624				43	43	
44			14953	147				34	1			44	44	
45			15010					14953	147			45	45	

Living Executions, Nos.	SURNAMES	CHRISTIAN NAMES	PENDING SUITS, CASE Nos.	Living Judgments, Case Nos.	Living Executions, Nos.
1	Ackley	Norman	X 14013	32- 14013	1
2	Anderson	Nancy M.	4 14216		2
3	Ahlefeld	M.	Z 14789		3
4	Austin,	Nellie.	15045	34- 15045	4
5					5
6					6
7					7
8					8
9					9
10	Amrine	Ollie	Z Z 14690 14691	33- 33- 14690 14691	10
11	Alexander	Ola L.	Z 14747	33- 14747	11
12					12
13					13
14					14
15					15
16					16
17					17
18	Alemendinger	Princess	Z 14120	32 14120	18
19	Amrine	Phyllis	Z Z Z 14619 14620 14621	33- 33- 33- 14619 14620 14621	19
20	Amrine	Paul	Z Z Z 14619 14620 14621	33 33- 33- 14619 14620 14621	20
21	Amrine	Porter	Z Z 14690 14691	33- 33- 14690 14691	21
22	Armentrout	Paul	Z 14707		22
23					23
24					24
25					25
26					26
27					27
28					28
29					29
30					30
31					31
32					32
33					33
34					34
35					35
36					36
37					37
38		Q			38
39					39
40					40
41					41
42					42
43					43
44					44
45					45

111
884

1081
05-1

76
72

A
B
C

1	SURNAMES	CHRISTIAN NAMES	PENDING SUITS, CASE Nos.				Living Judgments, Case Nos.		Living Executions, Nos.		1	SURNAMES
1	^{London, O.} Ordrey Sales Co.	R. N.	X					32		1	1	Asman
2	Almendinger	Robert	19088					32		2	2	Adams
3	asman	Robert	19120					14120		3	3	Amoxine
4	Allen	Rose	F					33-		4	4	Andrews,
5	Alberts	Ruth B.	2620					2620		5	5	
6	Anderson	Rollin T.	Y	Z				33- 33-		6	6	
			14446 14521					14446 14521		7	7	
			Z							8	8	
			14576					33-		9	9	
			Z					14622		10	10	
			14622							11	11	
										12	12	
										13	13	
										14	14	
										15	15	
										16	16	
										17	17	
										18	18	
										19	19	
										20	20	
										21	21	
										22	22	
										23	23	
										24	24	
		S								25	25	
										26	26	
										27	27	
										28	28	
										29	29	
										30	30	
										31	31	
										32	32	
										33	33	
										34	34	
										35	35	
										36	36	
										37	37	Almendinger
										38	38	
										39	39	
										40	40	
										41	41	
										42	42	
										43	43	
										44	44	
										45	45	

Living Executions, Nos.		SURNAMES	CHRISTIAN NAMES	PENDING SUITS, CASE Nos.				Living Judgments, Case Nos.	Living Executions, Nos.
1	1	Asman	Thomas	X 13852				32 13852	1
2	2	Adams	Led	E 2562	E 2566	E 2567	E 2568		2
3	3	Armadine	Theodore	Z 14619	Z 14620	Z 14621		33- 33- 33- 14619 14620 14621	3
4	4	Andrews,	J. F.	I 15148				34- 15148	4
5	5								5
6	6								6
7	7								7
8	8								8
9	9								9
10	10								10
11	11								11
12	12								12
13	13								13
14	14								14
15	15								15
16	16								16
17	17								17
18	18								18
19	19								19
20	20								20
21	21								21
22	22								22
23	23								23
24	24								24
25	25								25
26	26								26
27	27								27
28	28								28
29	29								29
30	30								30
31	31		U						31
32	32								32
33	33								33
34	34								34
35	35								35
36	36								36
37	37	Almendinger	Vera.	J 14120				38- 14120	37
38	38								38
39	39								39
40	40								40
41	41								41
42	42								42
43	43								43
44	44								44
45	45								45

A
B
C



	SURNAMES	CHRISTIAN NAMES	PENDING SUITS, CASE Nos.	Living Judgments, Case Nos.	Living Executions, Nos.
1	Ansley	W. W.	Y I 14138-33	82- I 14138-33	1
2	Archer	Wm. E.	Z 14667	33- 14667	2
3	Alexander	W. T.	Z 14747	33- 14747	3
4	Anderson	W. C.	Z 14782	33 14782	4
5					5
6					6
7					7
8					8
9					9
10					10
11					11
12					12
13					13
14					14
15					15
16					16
17					17
18					18
19					19
20					20
21					21
22					22
23					23
24					24
25					25
26					26
27					27
28		X			28
29					29
30					30
31					31
32					32
33					33
34		Y			34
35					35
36					36
37					37
38					38
39		Z			39
40					40
41					41
42					42
43					43
44					44
45					45

	CORPORATIONS,
1	The Aikin L...
2	The R. N. Ardre
3	The American B...
4	Missionary of
5	The American
6	Autocrat Sale
7	Alger Savings
8	Armour Fert
9	Adams - J
10	Andrews &
11	Appliance
12	American L
13	Anthony Tr
14	Auto Tran
15	Acme Plum
16	American
17	
18	
19	
20	
21	
22	
23	
24	
25	
26	
27	
28	
29	
30	
31	
32	
33	
34	
35	
36	
37	
38	
39	
40	
41	
42	
43	
44	
45	

Living Executions, Nos.

1
2
3
4
5
6
7
8
9
10
11
12
13
14
15
16
17
18
19
20
21
22
23
24
25
26
27
28
29
30
31
32
33
34
35
36
37
38
39
40
41
42
43
44
45

CORPORATIONS, FIRM NAMES, ETC.

PENDING SUITS, CASE Nos.

Living Judgments, Case Nos.

Living Executions, Nos.

CORPORATIONS, FIRM NAMES, ETC.	PENDING SUITS, CASE Nos.	Living Judgments, Case Nos.	Living Executions, Nos.
1 The Aikin Loan Company	X- 13808 Y 14077 Y 14078	32- 14077-78	
2 The R.M. Ardrey Sales	14048	32- 14048	
3 The American Baptist Foreign			3
4 Missionary of New York	Y 14269 Z 14555	33- 14269 33- 14555	4
5 The American Home Missionary	Y 14269 Z 14555	33- 14269 33- 14555	5
6 Autocrat Sales & Service Co	Franklin 152981	I 57	I 57 6
7 Alger Savings Bank of	Alger, Ohio Harden 22645	I-79 Harden	7
8 Armour Fertilizer Co.	Z 14709		8
9 Adams-Barre Co.	I-104 230624		9
10 Andrews & Ahlfeld	Z 14789		10
11 Appliance Club	Z 14922		11
12 American Crushed Rock Co.	Z 14932		12
13 Anthony Trucking Co.	Z 14983	34 14983	13
14 Auto Transit Co.	Z 14983		14
15 Acme Plumbing Supply Co.	Wayton 1- 46867 151		1-151 15
16 American Loan Co.	Butler Co 1 51846 162		16
17			17
18			18
19			19
20			20
21			21
22			22
23			23
24			24
25			25
26			26
27			27
28			28
29			29
30			30
31			31
32			32
33			33
34			34
35			35
36			36
37			37
38			38
39			39
40			40
41			41
42			42
43			43
44			44
45			45

A
B
C

40-235

Living Executions, Nos.

10-96
3786

	SURNAMES	CHRISTIAN NAMES	PENDING SUITS, CASE Nos.	Living Judgments, Case Nos.	Living Executions, Nos.
1		A			1
2					2
3					3
4					4
5					5
6					6
7					7
8					8
9					9
10					10
11					11
12					12
13					13
14					14
15					15
16					16
17					17
18	Brown	Blanche	X- 13757		18
19	Bowdre	Benjamin C	X- 13773		19
20	Baker	B. E.	Y Z E 14294 14340 14342 14661	33 33- I-64 14340 14342 14294	20
21	Beightler	Bide J.	Y 14372	33- 14372	21
22	Bolenbaugh	Bertha	Y 14478	33 14478	22
23	Boylan	Bernette	Y 14489	33- 14489	23
24	Bussler,	Bessie Smith	Z 14501		24
25	Baker,	B. E.	E 2763 2792	34 34- 2763 2792	25
26	Brown	Bella	Z 14823	34- 14823	26
27	Belville	Burd	Z 14902	34- 14902	27
28	Bigelow	Baxter Blaney	Z 14915	34- 14915	28
29	Bechtel,	B. E.	Z 14945	34- 14945	29
30	Barr,	Blauche	Z 14946 15020	34 - 34 14946 15020	30
31	Breeney,	Bessie	1 15106	34 15106	31
32	Baker,	B. E.	1- 15134 15142	34- 15142	32
33					33
34					34
35					35
36					36
37					37
38					38
39					39
40					40
41					41
42					42
43					43
44					44
45					45

SURNAMES		CHRISTIAN NAMES	PENDING SUITS, CASE Nos.	Living Judgments, Case Nos.	Living Executions, Nos.	SURNAMES
1	Baker	Cleatus	X- 13762	32- 13762		1 Barlow
2	Bowen	Charles C.	X 13873	32- 13873		2 Brown, El
3	Boyd	Carney P.	X 13882	32 13882		3 Butler, C
4	Bachger	Charles	X 13922	32 13922		4
5	Bame	Clifton B.	X 13939			5
6	Blanton	Clyde	X 13945	32 13945		6
7	Brown	Cleo	X 13999			7
8	Bice (minor)	Carl	X 14023			8
9	Burns	Clement	X 14028 14029	32 32 14028 14029		9
10	Belt	Cleland	X 14114	32- 14114		10
11	Barnes	C. W.	relance 12110	1- 30		11
12	Ballinger	C. R.	X 14184	32- 14184		12
13	Bausinger	Carl	X 14229			13
14	Barnes,	Charles W.	X 14296	1 56	40-189 14296	14
15	Beightler	Cash	X 14372	33- 14372		15
16	Brown	Charles D.	X 14399 14409	33- 33- 14399 14409		16 Boyd
17	Barley, Charles G.	(or heirs of)	X 14404	33- 14404		17 Bishop
18	Bruerd	Charles	X 14425	33 14425		18 Bliss
19	Buris	Carroll	Z 14557	33- 14557		19 Brown
20	Blumenackin	Casper H.	Z 14572	33- 14572		20 Bolenbaugh
21	Bushong	Clarence	Z 14599	33- 14599		21 Beightler
22	Bullock,	Charles	Z 14624	33 14624		22 Bushong
23	Bivens	Chester	Z 2722	33- 2722		23 Blue
24	Baiby	Claud	Z 14701	33- 14701		24 Bailey
25	Baiby	Clara	Z 14701	33- 14701		25 Bailey
26	Baiby	Catherine	Z 14701	33- 14701		26 Bailey
27	Boenger, Cath	Scheiderer	Z 14704	33- 14704	40-208 14704	27 Beightler
28	Beaty, Carl R.		Z 14714 14819	34 34- 14714 14819		28 Bugg
29	Brown, Charles D.		Z 14743 14744 Justice	33 33- I-118 40-209 14743 14744 Justice 14743		29 Black
30	Brown	Charles W.	Z 14814	34- 14814		30 Baliville
31	Brown	Charlotte	Z 14856	34- 14856		31 Baldrige
32	Bright	Charles	Z 2816	34 2816		32 Blue
33	Barlow,	Charles	Z 15000	34- 15000		33 Bryan
34	Baldwin	Clayton E.	Z 15036	34- 15036	40-288 15036	34
35	Barlow,	Charles	Z 2872	34- 2872		35
36	Bowman,	Charles	Z 2873	34- 2873		36
37	Ballinger,	Cletus	I- 15137 15139	34- 34- 15137 15139		37
38	Burdill,	Clarence	I- 15139	34- 15139		38
39						39
40						40
41						41
42						42
43						43
44						44
45						45

Living Executions, Nos.	SURNAMES	CHRISTIAN NAMES	PENDING SUITS, CASE Nos.	Living Judgments, Case Nos.	Living Executions, Nos.
1	Barlow	Charles	E 2543		1
2	Brown	Clarence Marshal	Z 14976	34- 14976	2
3	Butler	Charles C.	1- 15071	34- 15071	3
4					4
5					5
6					6
7					7
8					8
9					9
10					10
11					11
12					12
13					13
14					14
15					15
16	Boyd	Dora H.	X 13882	32 13882	16
17	Bishop	Nanny	X- 14009	32- 14009	17
18	Bless	Walt	E 2588		18
19	Brown	Mollie V.	Y 14133	32- 14133	19
20	Bolenbaugh	Dora	Z 14217	32 14217	20
21	Beightler	Dan	Y 14372	33- 14372	21
22	Bushong	Dorena	Z 14599	33- 14599	22
23	Blue	David	Z 14690/14691	33- 33- 14690 14691	23
24	Bailey	Delmore	Z 14701	33- 14701	24
25	Bailey	Don	Z 14701	33- 14701	25
26	Bailey	Dorothy	Z 14701	33- 14701	26
27	Beightler	D. E. minor	Z 14769		27
28	Biggs	Doris	Z 14784	34- 14809	28
29	Black	Don C.	Z 14809		29
30	Belville	Lucas	Z 14902		30
31	Baldrige	D. R. d/b/a	Z 14775		31
32	Bless	David	F 248898 149		32
33	Bryan	Darwin R.	E 2903	34 2903	33
34					34
35					35
36					36
37					37
38					38
39					39
40					40
41					41
42					42
43					43
44					44
45					45

SURNAMES		CHRISTIAN NAMES	PENDING SUITS, CASE Nos.	Living Judgments, Case Nos.	Living Executions, Nos.	SURNAMES	
1	Bowdre	Emma	X- 13773			1	Bechtel
2	Beicher	Earl Irwin	X- 13820			2	Beicher
3	Bishop	Elizabeth	X 13852	32 13852		3	Bump
4	Buckingham	Edward	X 13883	32 13883		4	Bump
5	Baughn	Evelyn	Y 14065	32 14065		5	Burke
6	Butler	Ernest	Y 14161			6	
7	Bennett	Ed	Y 14171	32- 14171		7	
8	Barber,	Edward H.	Y 14181	32- 14181		8	
9	Banhart	Edith, minor	Y 14206	32- 14206		9	
10	Bosart	Ellis V.	Y 14250			10	
11	Bosart	Ethel	Y 14250	33- 14250		11	
12	Bowersmith	E. W.	Y 14260	33- 14260	40 175	12	
13	Brake	Eric	Y 14332			13	
14	Brown	Emma C.	Y 14355	33- 33 14355 14473		14	
15	Beightler	Emmit	Y 14372	33 14372		15	
16	Bruerd	E. B.	Y 14425	33- 14425		16	
17	Buckingham	Edward	Z 14553	33- 14553		17	
18	Bushong	E. J.	Z 14599			18	
19	Boecher	Edith	Z 14599	33 14599		19	Bowie
20	Beard	Everett	Z 14641	33- 14641		20	Brown
21	Bird	E. C.	Z 14655			21	Bevia
22	Bohner	Ella Vera	Z 14662	33 14662		22	Bevia
23	Bishop	Elizabeth	Z 14688	33- 33- 14688		23	Bowersmith
24	Beddows	Ella	Z 14690	33- 33- 14690 14691		24	Bahan
25	Beddows	Elsie	Z 14690	33- 33- 14690 14691		25	Beem
26	Brown	Estella	Z 14690	33- 33- 14690 14691		26	Bishop
27	Bailey	Erna	Z 14701	33- 14701		27	Boggs
28	Butler	Ernest C.	Z I-108 14729 14729	Z I-108 14729 14729	40-217 14729	28	Baldorf (Trustee)
29	Bump	Eldon	Z C. app. 14740 187			29	Black (Trustee)
30	Beckley	Cather	Z 14774			30	Burns
31	Butz, Adm. etc.	Emery E.	Z 14787	34- 14787		31	Baldwin
32	Bishop	Elizabeth	Z 14790	34- 14790		32	Baldwin
33	Blue	E. Herbert	Z 14854	34- 34- 14854 14873		33	Burke
34	Blue	E. H.	I-137 I-138 Franklin Franklin	I-137 I-138 Frank Franklin		34	Bushong
35	Blumenschein	Emanuel	Z 14874		40-230 14874	35	Bushong
36	Bump,	Eldon	Z 14976			36	Bushong
37	Benson	E. M.	I 15003	34- 15003		37	Bailey
38	Bishop,	Elizabeth	I 15010	34- 15010		38	Braham
39	Beard,	Elmore	I 15103	34 2890		39	Barrett,
40	Beaney.	Ernest	E 15106	34 15106		40	Blue
41						41	Bowersmith
42						42	Brooks,
43						43	Blakey,
44						44	Bishop,
45						45	

Living Executions, Nos.	SURNAMES	CHRISTIAN NAMES	PENDING SUITS, CASE Nos.		Living Judgments, Case Nos.	Living Executions, Nos.	
1	1 Bechtel	E. F. Eysc.	X 13912	Z 14945	34- 14945	1	
2	2 Becher	Earl Ervin	X 13925		32- 13925	2	
3	3 Bump	Eldon L.	X 14269			3	
4	4	Frank	X 14269			4	
5	5 Burke	Fern	X 14269			5	
6	6					6	
7	7					7	
8	8					8	
9	9					9	
10	10					10	
11	11					11	
12	12					12	
13	13					13	
14	14					14	
15	15					15	
16	16					16	
17	17					17	
18	18					18	
19	19 Bowie	Fred V.	X 13853	I XIV	32- 13853	19	
20	20 Brown	Frank V.	X 13860		32- 13860	20	
21	21 Bevis	Fred H.	X 13960			21	
22	22 Bevis	Fay H.	X 13960		32- 13960	22	
23	23 Bowersmith	Forest J.	X 13980		32- 13980	23	
24	24 Baham	Francis	X 14047			24	
25	25 Beem	Fred W.	X 14096		32- 14096	25	
26	26 Bishop	Fay	X 14208		32- 14208	26	
27	27 Boggs	Florence L.	X 14224		32- 14224	27	
28	28 Baldorf (Trustee)	Frank C.	X 14243	4 14267		40-170 40-161 14267 14243	28
29	29 Black (Trustee)	Fred	X 14266			40-169 14266	29
30	30 Burns	Fannie J.	X 14312		33- 14312	30	
31	31 Baldwin	Frank L.	X 14269	Z 14555	33- 14269 14555	31	
32	32 Baldwin	Frank	X 14269		33- 14269	32	
33	33 Burke	Fern	X 14307		33- 14307	33	
34	34 Bushong	Frank	X 14599		33- 14599	34	
35	35 Bushong	Floyd	X 14599		33- 14599	35	
36	36 Bushong	Florence	X 14599		33- 14599	36	
37	37 Bailey	Fay	X 14701		33- 14701	37	
38	38 Braham	Fred	X 14762		33- 14762	38	
39	39 Barrett	Frances	X 14777		Z 14777	40-222 14777	39
40	40 Blue	Freda	X 14854		34- 14854	40	
41	41 Bowersmith	Forest	X 2824		34- 2824	41	
42	42 Brooks	Florence	X 14985		34- 14985	42	
43	43 Blakey	Frank C.	X 15038		34- 15038	43	
44	44 Bishop	Fay E.	X 15060		34- 15060	44	
45	45					45	

1	SURNAMES	CHRISTIAN NAMES	PENDING SUITS, CASE Nos.		Living Judgments, Case Nos.		Living Executions, Nos.		1	SURNAMES
1	Baker	George W	X- 13762		32- 13762				1	Bowersmith
2	Bump	George	F 2541	Y 14235					2	Barger
3	Brock (President/Trustee)	Grant	X 13911	Z 14508		32 13911	33 14508		3	Bales
4	Belt	George F.	Y 14114						4	Brooks
5	Bosart	Robert C.	Y 14250		33- 14250				5	Barnet
6	Baker	Guy	F 14308		33- 14308				6	Brooks
7	Bolar	Isaiah	F 2648		33- 2648				7	Bailey
8	Brannon	George	Z 14536	F 2785		33- 14536	34- 2785		8	Bendler
9	Braun (doing business as Braun & Son)	George	Z 353	Z 14547		L 58	L 58		9	Burns
10	Bushong	Glenard	Z 14599		33- 14599				10	Baker
11	Boerger	H. E.	Z 14764		33- 14764				11	Bowman
12	Bates	Gertrude	Z 14875						12	Butler
13	Blue	Gerald	F 2891		34- 2891				13	Butler
14									14	Barger
15									15	
16									16	
17									17	
18									18	
19									19	
20									20	
21									21	
22									22	
23									23	
24									24	
25									25	
26									26	
27									27	
28									28	
29									29	
30									30	
31	Bellville	Homer	I- 15053						31	
32	Brobeck	Henry	X- 13802						32	
33	Boyer	Hazel M.	X 13878		32 13878				33	
34	Black - exec.	Howard C.	X 13911						34	
35	Brown	Harry H.	Y 13999		32 13999				35	
36	Belt	Helen	Y 14114		32- 14114				36	
37	Baldwin	H. L.	Y 14269		33- 14269				37	
38	Beach	Henry	F 2647		33- 2647				38	
39	Brightler	Herbert	Y 14372		33- 14372				39	
40	Brown	Homer	Z 14690	Z 14691		33- 14690	33- 14691		40	
41	Baldwin	Harley	F 2749		33- 2749				41	
42	Breed, Trustee	Harry	Z 14789						42	
43	Beltz	Harold	Z 14823		34- 14823				43	
44	Behr	Helen	Z 14824		34- 14824				44	
45	Black	Harley	Z 14839		34 14839				45	

Living Executions, Nos.	SURNAMES	CHRISTIAN NAMES	PENDING SUITS, CASE Nos.	Living Judgments, Case Nos.	Living Executions, Nos.
1	Bowersmith	Hattie	Y 14260	32 14260	40 175
2	Barger	Harry W.	Z 14861	34- 14861	
3	Bales	Hurleigh N.	Z 14882		
4	Brooks	H. W.	Z 14922	34- 14922	
5	Barnes	Lynman	E 2812	34 2812	
6	Brooks	H. W.	Z 14922		40- 235
7	Bailey	Howard N.	Z 14957		40-237 14957
8	Bendley	Harold	E 2821	34- 2821	
9	Burns	Henry	Z 14972	34 14972	
10	Baker	Hebert	E 14996		
11	Bowman	Harry	E 2867	34	
12	Butler	Howard	E 15053		
13	Butler	Hugh	E 15071	34- 15071	
14	Barger	Harry	E 15102		
15					
16					
17					
18					
19					
20					
21					
22					
23					
24					
25					
26					
27					
28					
29					
30					
31					
32					
33					
34					
35					
36					
37					
38					
39					
40					
41					
42					
43					
44					
45					

1	SURNAMES	CHRISTIAN NAMES	PENDING SUITS, CASE Nos.				Living Judgments, Case Nos.		Living Executions, Nos.		SURNAMES	
1	Brown (Trustee)	Isaac	X-				32-				1	1
2	Brobeck-	Inez	X-				13771				2	2
3	Bowersmith	Irene W.	X								3	3
4	Beightler	Ida	E								4	4
5	Blunns	Imogene	Y				33-				5	5
6	Bricker	Cynogene	Y				14312				6	6
7	Brehm	Jona	Z				33-				7	7
8	Barger	Idella	Z				14495				8	8
9	Briggs	Joy	Z				33-				9	9
10	Berry	Joan	Z				14762				10	10
11	Birby,	Joan	Z				34-				11	11
12	Buifer,	Jualoo	Z				14811				12	12
13							34-				13	13
14							14823				14	14
15							34-				15	15
16							14823				16	16
17							34-				17	17
18							15053				18	18
19							171				19	19
20							34				20	20
21							15105				21	21
22											22	22
23											23	23
24	Bevis	Jay Hoffman	X				32				24	24
25	Bevis	Joe F.	X				13960				25	25
26	Boylan	J. L.	X				32				26	26
27	Boylan	J. H.	X				13960				27	27
28	Bushong	Jessie	Y								28	28
29	Barker	John L.	Y				32-				29	29
30	Bolenbaugh	John	Y				14162				30	30
31	Bauers	J. W.	Y				32-				31	31
32	Butler	John	Y				14181				32	32
33	Brobeck	John L.	Y				32-				33	33
34	Barton	J.	E				14217				34	34
35	Blue	John	Z				32-				35	35
36	Baker	Jesse J.	Z				14223				36	36
37	Brown	John T.	Z				33				37	37
38	Benz	Julia	Z				14343				38	38
39	Bled	John W.	Z				33-				39	39
40	Blue	J. W. as adm.	Z				14358				40	40
41	Blue	J. W.	Z				33				41	41
42	Bowers	James	Z				2662				42	42
43	Burns	John	Z				33-				43	43
44	Brown (minor)	Guamite	Z				33-				44	44
45							14690				45	45

Living Executions, Nos.		SURNAMES	CHRISTIAN NAMES	PENDING SUITS, CASE Nos.	Living Judgments, Case Nos.	Living Executions, Nos.
1	1		J			1
2	2					2
3	3					3
4	4					4
5	5					5
6	6					6
7	7					7
8	8					8
9	9					9
10	10					10
11	11					11
12	12					12
13	13					13
14	14					14
15	15					15
16	16					16
17	17					17
18	18					18
19	19					19
20	20					20
21	21					21
22	22					22
23	23					23
24	24					24
25	25					25
26	26					26
27	27					27
28	28					28
29	29					29
30	30					30
31	31					31
32	32					32
33	33					33
34	34					34
35	35					35
36	36					36
37	37					37
38	38					38
39	39					39
40	40					40
41	41					41
42	42					42
43	43					43
44	44					44
45	45					45

28
52



SURNAMES		CHRISTIAN NAMES	PENDING SUITS, CASE Nos.				Living Judgments, Case Nos.				Living Executions, Nos.				SURNAMES	
1		J												1	1	
2														2	2	
3														3	3	
4														4	4	
5														5	5	
6														6	6	
7														7	7	
8														8	8	
9														9	9	
10														10	10	
11														11	11	
12														12	12	
13														13	13	
14														14	14	
15														15	15	
16														16	16	
17														17	17	
18														18	18	
19														19	19	
20														20	20	
21														21	21	
22														22	22	
23														23	23	
24														24	24	
25														25	25	
26														26	26	
27														27	27	
28														28	28	
29														29	29	
30														30	30	
31														31	31	
32														32	32	
33														33	33	
34														34	34	
35														35	35	
36														36	36	
37														37	37	
38														38	38	
39														39	39	
40														40	40	
41														41	41	
42														42	42	
43														43	43	
44														44	44	
45														45	45	

Living Executions, Nos.		SURNAMES	CHRISTIAN NAMES	PENDING SUITS, CASE Nos.	Living Judgments, Case Nos.	Living Executions, Nos.
1	1		J			1
2	2					2
3	3					3
4	4					4
5	5					5
6	6					6
7	7					7
8	8					8
9	9					9
10	10					10
11	11					11
12	12					12
13	13					13
14	14					14
15	15					15
16	16					16
17	17					17
18	18					18
19	19					19
20	20					20
21	21					21
22	22					22
23	23					23
24	24					24
25	25					25
26	26					26
27	27					27
28	28					28
29	29					29
30	30					30
31	31					31
32	32					32
33	33					33
34	34					34
35	35					35
36	36					36
37	37					37
38	38					38
39	39					39
40	40					40
41	41					41
42	42					42
43	43					43
44	44					44
45	45					45

SURNAMES		CHRISTIAN NAMES	PENDING SUITS, CASE Nos.	Living Judgments, Case Nos.	Living Executions, Nos.	SURNAMES	
1	Bump.	Kathleen	X 13834			1	Benedict
2	Blumenschein	Katie	X 13943		40-130 13943	2	Burns
3	Blumenschein	Kasper	Z 14643	33- 14643		3	Bowen
4	Berry	Kenneth	Z 14724	33- 14724		4	Buckingham
5	Blue	Keith	Z I-138 Z 14854 Franklin 14873	34- I-138 34- 14854 Franklin 14873		5	Brehm
6	Barger	Kathryn	Z 14861			6	Brent
7						7	Burns
8						8	Burris
9						9	Bennett
10						10	Banhart
11						11	Bausinger
12						12	Bell
13						13	Body
14						14	Burns, Mary
15						15	Bill, Marie
16						16	Bond
17						17	Barlow, Marg
18	Bell	Leland Jack	X 15154	34- 15154		18	Bowen
19	Burns	Lee Roy	X 13786 13943	32- 92 13786 13943	40-96 40-130 13786 13943	19	Bradley
20	Baughn	Lydia M	X 13847	32- 13847		20	Buckingham
21	Boyer	Lawrence C.	X 13878	32- 13878		21	Bushong
22	Baerger	Lydia R. ell	X 13922			22	Beard
23	Burris	Lawrence M	X 14014	32- 14014		23	Baker
24	Bushong	L. E.	X 14057		40-148 14051	24	Berry
25	Brubaker	Lucile	X 21 216205 14201	I 21		25	Baker
26	Beem	Lawrence Gilbert	X 14096	32- 14096		26	Barrett
27	Beem	Louise	X 14096	32- 14096		27	Brown
28	Beem	Legs	X 14096	32- 14096		28	Baker
29	Bucher	Mary	X 12410	30 32-		29	Bullock
30	Butler	LaVerne	X 14161	32- 14161		30	Brooker
31	Bushong	L. E.	X 14162	32- 14162		31	Brown
32	Baldwin	Lewis R. V.	X Z F 14269 14550 15015	33- 33- 34- 14269 140505 15015		32	Butler,
33	Bruerd	Lutrelle	X 14425	33- 14425		33	
34	Busler,	Lewis S.	X Z 14507 14858			34	
35	Blumenschein	Lillian M.	X Z 14572 14643			35	
36	Bohrer.	Legs	X Z 14662	33 14662		36	
37	Baker	Lizzie	X Z 14697 14700		40-203 14697	37	
38	Baker	Lawson	X Z 2744 2746	33 33 2744 2746		38	
39	Brown	Lee W.	X Z 14744	33- 14744		39	
40	Biggs	Lloyd	X Z 14784	33- 14784		40	
41	Schultz	Leroy S.	X Z 14819	34- 14819		41	
42	Barger	Lyman	X Z 2782	34- 2782		42	
43	Burbaugh,	Hellie M.	X I 14987 153-153	34- 1- 14987 153	1-153 1-156 14987 14987	43	
44	Brown,	Lawrence	X 15029	34 15029		44	
45	Butler,	Leo.	X 15062			45	

Living Executions, Nos.	SURNAMES	CHRISTIAN NAMES	PENDING SUITS, CASE Nos.	Living Judgments, Case Nos.	Living Executions, Nos.
	1	Benedict	Maud Camuon X- 13783		
-130 943	2	Burns	Mildred X- X 13786 13943	32- 32 13786 13943	40-96 40-130 13786 13943
	3	Bowen	Minnie M. X 13873	32- 13873	
	4	Buckingham	Mina X 13883	32- 13883	
	5	Brehm	Mathias X 13906		
	6	Brent	Martha X- X P- 13928 13956 48	32- 13956	40-135- 13928
	7	Burns	Mildred X 13948	32- 13948	
	8	Burris	Mary E. Y 14014		
	9	Bennett	Mary Y 14171		
	10	Barnhart	Marvin Y 14206	32- 14206	
	11	Bausinger	Mary Anna Y 14228		
	12	Bell	M. N. Y 14258	33- 14258	40-168 14258
	13	Body	Miles Y 14266	33- 14266	40-169 14266
	14	Burns, Mary	Louise Y 14312	33 14312	
	15	Bill, Marie	Whited Y 14345	33- 14345	
	16	Bond	Mary C. Y 14349	33- 14349	
	17	Barlow, Margaret	(Mrs of) Y 14430	33- 14430	
	18	Bowen	Maeenas Y 14461	33- 14461	
40-96 40-130 13786 13943	19	Bradley	Myrtle Irene Z 14511	Z 14511	
	20	Buckingham	Mina Z 14553	33- 14553	
	21	Bushong	Margaret Z 14599	33- 14599	
	22	Beard	Minerva Z 14641	33- 14641	
	23	Baker	Marvin E 2718	33- 2718	
148 51	24	Berry	Mary E 14724	33- 14724	
	25	Baker	Morley E 2745	33- 2745	
	26	Barrett	M Z 14777 14778	32 32 14777 14778	40-22240-213 14777 14778
	27	Brown	Myrtle Z 14814	34- 14814	
	28	Baker	Martha Stevens Z 14822	34- 14822	
	29	Bullock	Margaret Z 14843	34- 14843	
	30	Brooker	Mary Z 14906		
	31	Brown, Mary	Elizabeth I 15029	34 15029	
	32	Butler,	Mary I 15071	34- 15071	
	33				
	34				
	35				
	36				
203 97	37				
	38				
	39				
	40				
	41				
	42				
53 1-156 87 14987	43				
	44				
	45				

SURNAMES		CHRISTIAN NAMES	PENDING SUITS, CASE Nos.	Living Judgments, Case Nos.	Living Executions, Nos.	SURNAMES
1		M				1 Bright
2						2 Beightler
3						3 Brown
4						4 Baughman
5						5 Burson
6						6 Burns
7						7 Burns Jr
8						8 Beightler
9						9 Beightler
10						10 Bruerd
11						11 Brown
12						12 Bright
13						13 Bousher
14						14
15						15 Bradley
16						16 Bradley
17						17 Bechtel
18						18 Burns
19						19 Blue
20						20 Brunkerhoff
21						21 Baker
22						22 Blue
23						23 Blue
24						24 Brooks
25						25
26						26
27						27
28						28
29						29
30						30
31						31
32	Bullock	Nettie	X- 13775	32- 13775	40-94 13775	32
33	Boal	Nellie	Y 13913	32 13913		33
34	Bean	M.C.	X 14023	32 14023		34
35	Brown	Norman C.	X 14057	32- 14057		35
36	Beem	Newton	Y 14096	32- 14096		36
37	Baughman	Nellie	Y 14145	32- 14145		37
38	Barnett	Nora	Y 14419	33- 14419		38
39						39
40						40
41						41
42						42
43						43
44						44
45						45

Living Executions, Nos.

Living Executions, Nos.		SURNAMES	CHRISTIAN NAMES	PENDING SUITS, CASE Nos.		Living Judgments, Case Nos.		Living Executions, Nos.	
1	1	Bright	Oliver	X-		32-		40-	1
				13880		13880		13880	
2	2	Beightler	Otto	X-		32-			2
				14008		14008			
3	3	Brown	Orville J	Y		32-			3
				14133		14133			
4	4	Baughman	Ade	Y		32-			4
				14145		14145			
5	5	Burson	P. M.	Y		32-			5
				14211		14211			
6	6	Burns	Oscar J	Y		33-			6
				14312		14312			
7	7	Burns Jr	Oscar	Y		33			7
				14312		14312			
8	8	Beightler	Ollie	Y		33			8
				14372		14372			
9	9	Beightler	Otella	Y		33			9
				14372		14372			
10	10	Bruerd	Clis	Y		33			10
				14425		14425			
11	11	Brown	Orville	Y	Y	33	33-		11
				14473	14355	14473	14355		
12	12	Bright	Oliver	Z		34-			12
				14794		14794			
13	13	Bowsher	Oscar	E		34-			13
				2764		2764			
14	14								14
15	15	Bradley	Paul	X-					15
				13798					
16	16	Bradley	Paul	E					16
				2527					
17	17	Bechtel	Paul	X		32-			17
				13825		13825			
18	18	Burns	Phyllis	X		32			18
				13948		13948			
19	19	Blue	Phyllis	Z	Z	33-	33-		19
				14690	14691	14690	14691		
20	20	Brunkerhoff	Pearl (Mrs)	Z	Z	33-	33-		20
				14690	14691	14690	14691		
21	21	Baker	Pearl	E		34-			21
				2765		2765			
22	22	Blue	Paul	Z		34-			22
				14854		14854			
23	23	Blue	Paul J	Z		34-			23
				14873		14873			
24	24	Brooks	Paul H.	Z		34-			24
				14985		14985			
25	25								25
26	26								26
27	27								27
28	28								28
29	29								29
30	30								30
31	31								31
32	32								32
33	33								33
34	34								34
35	35								35
36	36		Q						36
37	37								37
38	38								38
39	39								39
40	40								40
41	41								41
42	42								42
43	43								43
44	44								44
45	45								45

94
75



1	SURNAMES	CHRISTIAN NAMES	PENDING SUITS, CASE Nos.		Living Judgments, Case Nos.		Living Executions, Nos.		1	SURNAMES	
1	Bussert	Robert Leo	X- 13772		32- 13772				1	1	Brubaker
2	Butler	Richard Alfred	X- 13920	X 13925	32- 13925				2	2	Barr (Trustee)
3	Burns	Richard	X 13948		32- 13948				3	3	Brubaker
4	Bevis	Robert Franklin	X 13960		32- 13960				4	4	Bouveramitt
5	Baker (adm)	Rena M	X 13960		32- 13960				5	5	Bowers
6	Bolenbaugh	Ralph	E 2557						6	6	Burbaugh,
7	Baker	René (Mrs)	X 13994						7	7	Baker
8	Barnes	R. J.	below 12410		1- 30				8	8	
9	Bidwell	Rodney	14199		32- 14199		40-174 14199		9	9	
10	Boggs	Roy E	14224		32- 14224				10	10	
11	Burbaugh	Robert W.	Z 14553		33- 14553				11	11	
12	Bushong	Ruth	Z 14599		33- 14599				12	12	
13	Boecher	Robert	Z 14599		33- 14599				13	13	
14	Belt	Nalla	Z 14624						14	14	
15	Baddows,	Rachel Langstaff	Z 14690	Z 14691	33- 33- 14690 14691				15	15	
16	Beaty,	Ruth	Z 14714	Z 14819	34- 34- 14714 14819				16	16	
17	Brake	Ray	Z 14733		33- 14733				17	17	
18	Bowen	Robert L.	Supt. of Ins. of State of Ohio Franklin Franklin						18	18	
19	Burger	Ralph	E 2779		34- 2779				19	19	
20	Banks,	Russell S. (Trustee) etc.	Z 14978						20	20	
21	Benton	Ray. d. Ha	137558 Summit 1-189		34- 1-189				21	21	
22									22	22	
23									23	23	
24									24	24	
25									25	25	
26									26	26	
27									27	27	
28									28	28	
29									29	29	
30									30	30	
31									31	31	
32									32	32	
33									33	33	
34									34	34	
35									35	35	
36									36	36	
37									37	37	
38									38	38	
39									39	39	
40									40	40	
41									41	41	
42									42	42	
43									43	43	
44									44	44	
45									45	45	

Living Executions, Nos.	SURNAMES	CHRISTIAN NAMES	PENDING SUITS, CASE Nos.	Living Judgments, Case Nos.	Living Executions, Nos.
1	Brubaker	S. W.	X I Frankli 14058 21 216205	32- F 14058 21	40-143 14058
2	Barr (Trustee)	Sam	17112	32 17112	
3	Brubaker	Samuel W.	14189 14201	32- 32- 14189 14201	
4	Bouveramith	Sarah	14527	33 14527	
5	Bowers	Stella	14885	34- 14885	
6	Burbaugh,	Samuel	14987 1- 153-155	34- L- 14987 153-155	1-153 1755 14987 14987
7	Baker	Sylvia	14994	34 14994	
8					
9					
10					
11					
12					
13					
14					
15					
16					
17					
18					
19					
20					
21					
22					
23					
24					
25					
26					
27					
28					
29					
30					
31					
32					
33					
34					
35					
36					
37					
38					
39					
40					
41					
42					
43					
44					
45					

174
199



SURNAMES		CHRISTIAN NAMES	PENDING SUITS, CASE Nos.	Living Judgments, Case Nos.	Living Executions, Nos.	SURNAMES
1	Blanton	Thelma	X 13945	32	1	1
2	Bevis	Jena	X 13960	13960	2	2
3	Bowersmith	Theodore	Z 14538	33 14538	3	3
4	Bushong	Turcia	Z 14599	33 14599	4	4
5	Bowsher	Thomas	E 2757	33 2757	5	5
6					6	6
7					7	7
8					8	8
9					9	9
10					10	10
11					11	11
12					12	12
13					13	13
14					14	14
15					15	15
16					16	16
17					17	17
18					18	18
19					19	19
20					20	20
21					21	21
22					22	22
23					23	23
24					24	24
25					25	25
26					26	26 Barnes
27					27	27 Bohrer
28					28	28 Beatty
29					29	29 Blue
30					30	30 Barlow
31					31	31 Blakely
32					32	32 Butler
33					33	33
34					34	34
35					35	35
36					36	36
37					37	37
38					38	38
39					39	39
40					40	40
41					41	41
42					42	42
43					43	43
44					44	44
45					45	45

Living Executions, Nos.

SURNAMES

CHRISTIAN NAMES

PENDING SUITS, CASE Nos.

Living Judgments, Case Nos.

Living Executions, Nos.

T

U

1
2
3
4
5
6
7
8
9
10
11
12
13
14
15
16
17
18
19
20
21
22
23
24
25
26
27
28
29
30
31
32
33
34
35
36
37
38
39
40
41
42
43
44
45

1
2
3
4
5
6
7
8
9
10
11
12
13
14
15
16
17
18
19
20
21
22
23
24
25
26
27
28
29
30
31
32
33
34
35
36
37
38
39
40
41
42
43
44
45

26	Barnes	Violet W.	Delaware 12410	1-	30
27	Bohner	Vera	14571	33-	14571
28	Beatty	Virginia	14679		
29	Blue	Vernadine	14854	34-	14854
30	Barlow	Violet Dean	15000		
31	Blakely	Viola	15088		
32	Butler	Virginia	15062	34-	15062

1	SURNAMES	CHRISTIAN NAMES	PENDING SUITS, CASE Nos.		Living Judgments, Case Nos.		Living Executions, Nos.		1	1	SURNAMES
1	Brown	Walter	K- 13757						1	1	
2	Baker	W. J.	X 13947	X 13966					2	2	
3	Beck	W. D. agent	K 13957						3	3	
4	Baldwin	W. L.	Y 14269			33- 14269			4	4	
5	Brown	Wm. J.	Y 14355	Y 14473		33- 14355	33- 14473		5	5	
6	Bradley	Willard	Z 14511						6	6	
7	Beckley	William	E 2688	E 2775		33- 2688	34- 2775		7	7	
8	Bushong	Webb	Z 14599			33- 14599			8	8	
9	Benton	W. J.	Z 14666			33- 14666			9	9	
10	Bishop	William	I-102 14688			I-102 14688			10	10	
11	Baker	W. L.	E 11233			34- 11233			11	11	
12	Blue	Winston	Z 2753						12	12	
13	Bishop	William	Z 14790			34- 14790			13	13	
14	Bullock	Warren	Z 14843						14	14	
15	Bailey	Wilson	Z 14850	Z 14857					15	15	
16	Blue	Wilson	Z 14854			34- 14854			16	16	
17	Blue	Winifred	Z 14854			34- 14854			17	17	
18	Brown	Walter H.	Z 14856			34- 14856			18	18	
19	Blue	William H.	Z 14873			34- 14873			19	19	
20	Brill	William	Z 14883			34- 14883			20	20	
21	Burst	W. J.	Z 14914				40- 236		21	21	
22	Beckley,	William E.	E- 2851			34- 2851			22	22	
23	Ballinger,	W. A.	I- 15053						23	23	
24	Bargdill,	Wilma	I- 15137	I- 15139		34- 15137	34- 15139		24	24	
25									25	25	
26									26	26	
27									27	27	
28									28	28	
29									29	29	
30									30	30	
31									31	31	
32									32	32	
33									33	33	
34									34	34	Baker,
35									35	35	
36									36	36	
37									37	37	
38									38	38	
39									39	39	Beecher (Trusted)
40									40	40	Beecher
41									41	41	
42									42	42	
43									43	43	
44									44	44	
45									45	45	

Living Executions, Nos.		SURNAMES	CHRISTIAN NAMES	PENDING SUITS, CASE Nos.	Living Judgments, Case Nos.	Living Executions, Nos.
1	1		W			1
2	2					2
3	3					3
4	4					4
5	5					5
6	6					6
7	7					7
8	8					8
9	9					9
10	10					10
11	11					11
12	12					12
13	13					13
14	14					14
15	15					15
16	16					16
17	17					17
18	18					18
19	19					19
20	20					20
21	21					21
22	22					22
23	23					23
24	24					24
25	25					25
26	26		X			26
27	27					27
28	28					28
29	29					29
30	30					30
31	31					31
32	32					32
33	33		Y			33
34	34	Baker,	Yuba A.	2 14996	34- 14996	34
35	35					35
36	36					36
37	37					37
38	38					38
39	39	Beecher (Trustee)	Zina	Y 14112 Delaware	32- 14112	39
40	40	Beecher	Zina	12410	1- 30	40
41	41					41
42	42					42
43	43					43
44	44					44
45	45					45

36



CORPORATIONS, FIRM NAMES, ETC.		PENDING SUITS, CASE Nos.					Living Judgments, Case Nos.		Living Executions, Nos.		CORPORATIONS,
1	Board of Co. Com. of Mary Lippitt ^{Co.} 13854						32- 13854			1	
2	The Beacon Mutual Indemnity Co. 13913						32- 13913			2	
3	The Buckeye State Bldg. & Loan Co. 13961		I	4			32- 14134 14453			3	
4	The Berger, Ralph, Chptr. R.B. Miller Act. 13004						32- 14013			4	
5	Board of Sup. Trustees Chilton ^{Trusts} 14013						32- 14057			5	
6	Bank of Marysville 14057							40-147 14079		6	
7	Bellefontaine National Bk. 14079		Y	Y	Y	Y	I-97 32- 32			7	
8	Board of Co. Com. of Union Co. 14081	14082	14087	14088	14089	14087	14081-52-87-88-89			8	
9	Bd. of Trustees of Wermine School ^{Trusts}									9	
10	Community Home 14192		Y	Y			32- 14192			10	
11	Board of Co. Com. of Union Co. 14228	14229	14231				32- 32- 32- 14228 14229 14231			11	
12	Broadway Baptist Church, ^{of Broadway Bldg.} 14269	14555					33- 33- 14269 14555			12	
13	Bellefontaine National Bk. ^{2d} 14568						33 I-14586 14586 70	40-191 14586		13	
14	Bd. of Sup. Trustees of Union ^{Sup.} 14655						33- 14655			14	
15	Buckeye Building & Loan Assn. ^Z 14748						33- 14748			15	
16	Beach - Chandler Co. ^{Justice} 14776									16	
17	Bd. of Township Trustees Chilton ^{Sup. Union Co. Cl.} 14776						33- 14776			17	
18	Board of Co. Com. of Union Co. 14829	14832					34- 34- 14829 14832			18	
19										19	
20										20	
21										21	
22										22	
23										23	
24										24	
25										25	
26										26	
27										27	
28										28	
29										29	
30										30	
31										31	
32										32	
33										33	
34										34	
35										35	
36										36	
37										37	
38										38	
39										39	
40										40	
41										41	
42										42	
43										43	
44										44	
45										45	

Living Executions, Nos.

1
2
3
4
5
6
7
8
9
10
11
12
13
14
15
16
17
18
19
20
21
22
23
24
25
26
27
28
29
30
31
32
33
34
35
36
37
38
39
40
41
42
43
44
45

CORPORATIONS, FIRM NAMES, ETC.	PENDING SUITS, CASE Nos.	Living Judgments, Case Nos.	Living Executions, Nos.
1			
2			
3			
4			
5			
6			
7			
8			
9			
10			
11			
12			
13			
14			
15			
16			
17			
18			
19			
20			
21			
22			
23			
24			
25			
26			
27			
28			
29			
30			
31			
32			
33			
34			
35			
36			
37			
38			
39			
40			
41			
42			
43			
44			
45			

47
79

91
6

5
6
7
8
9
10
11
12
13
14
15
16
17
18
19
20
21
22
23
24
25
26
27
28
29
30
31
32
33
34
35
36
37
38
39
40
41
42
43
44
45

SURNAMES

CHRISTIAN NAMES

PENDING SUITS, CASE Nos.

Living Judgments, Case Nos.

Living Executions, Nos.

SURNAMES

1	Cable	Abbie	X- 13764		32- 13764		1	1
2	Courter	Argus R	X 13924				2	2
3	Conrad	A. C.	Y 14223		34- 14223		3	3
4	Corbin	Alice	Z 14251				4	4
5	Callaway	Aeneas	Y 14313		33- 14313		5	5
6	Collinson	Mrs. Alfred	Z 14425		33- 14425		6	6
7	Culp	Anna Scott	Z 14517		33 14517		7	7
8	Cunningham	Arnold	Z 14637		33- 14637		8	8
9	Cushman	Abby	Z 14722				9	9
10	Cramer	Arby	Z 14846				10	10
11	Conrad	Allen	15160 15161				11	11
12							12	12
13							13	13
14							14	14
15							15	15
16							16	16
17							17	17
18							18	18
19							19	19
20							20	20
21							21	21
22							22	22
23							23	23
24							24	24
25							25	25
26							26	26
27							27	27
28							28	28
29							29	29
30							30	30
31							31	31
32							32	32
33							33	33
34							34	34
35							35	35
36							36	36
37							37	37
38							38	38
39							39	39
40							40	40
41							41	41
42							42	42
43							43	43
44							44	44
45							45	45

Chappell
Cable
Carter,
Clemmens

Living Executions, Nos.

Living Executions, Nos.	SURNAMES	CHRISTIAN NAMES	PENDING SUITS, CASE Nos.	Living Judgments, Case Nos.	Living Executions, Nos.
1		A			1
2					2
3					3
4					4
5					5
6					6
7					7
8					8
9					9
10					10
11					11
12					12
13					13
14					14
15					15
16					16
17					17
18	Chappell	Beatty	X- 13759		18
19	cabell	Mrs. Bert	14425	33- 14425	19
20	Carter,	Ben E.	Z 14944	34- 14944	20
21	Clemmens	Bessie	Z 14994	34 14994	21
22					22
23					23
24					24
25					25
26					26
27					27
28					28
29					29
30					30
31					31
32					32
33					33
34					34
35					35
36					36
37					37
38					38
39					39
40					40
41					41
42					42
43					43
44					44
45					45

SURNAMES		CHRISTIAN NAMES	PENDING SUITS, CASE Nos.	Living Judgments, Case Nos.	Living Executions, Nos.	SURNAMES	
1	Claypool	Clifford	E 2524			1	1
2	Cameron	Clarence R	X- 13783			2	2
3	Clapham	Clarence	L4 6506			3	3
4	Clapham-Mrs	Clarence	L4 6506			4	4
5	Coleman	Carl	X 13938			5	5
6	Caryl	(Guarantism) Clifton	X 13924			6	6
7	Cheney	Charles	X 13959	32- 13959		7	7
8	Cain	Carrie	X 13978	32- 13978	40-28 13978	8	8
9	Collier	Charles	X 13997	32- 13997		9	9
10	Crotinger,	Chester	1445	32- 1445		10	10
11	Crotinger	Chester	1445	32- 1445		11	11
12	Cook	Cloyd A	14153	32- 14153		12	12
13	Corman	Charles	14245	33- 14245		13	13
14	Caryl, (guard)	Clifton L.	I-72 Z 14575-18383-14590	I-72 1383 (P. 145)		14	14
15	Clark	Charles	E 2713	33- 2713		15	15
16	Cheney	Charley	22645 Harden	I-79 22645		16	16
17	Caryl	Clifton	14756-14835			17	17
18	clapham	Clarence	I-132	I-132		18	18
19	clapham Mrs.	Clarence	Justice I-132	Justice I-132		19	19
20	Cashell	Cora	14944	34 14944		20	20
21	Carter,	Clyde E.	14944	34- 14944		21	21
22	Cline,	Christine	14999			22	22
23	Crockett,	Charlotte	15014	34 15014		23	23
24	Colwell,	Clarence	15103	34 15103	40-227 15103	24	24
25	Coleman,	Carl L.	15153			25	25
26						26	26
27						27	27
28						28	28
29						29	29
30						30	30
31						31	31
32						32	32
33						33	33
34						34	34
35						35	35
36						36	36
37						37	37
38						38	38
39						39	39
40						40	40
41						41	41
42						42	42
43						43	43
44						44	44
45						45	45

Crabtree

Cameron
Carmean
Crabbe, Dorot
Cochrel,

Living Executions, Nos.

	SURNAMES	CHRISTIAN NAMES	PENDING SUITS, CASE Nos.	Living Judgments, Case Nos.	Living Executions, Nos.
1	Crabtree	Gary E.	X 13774	32 13874	1
2					2
3					3
4					4
5					5
6					6
7					7
8					8
9					9
10					10
11					11
12					12
13					13
14					14
15					15
16	Cameron	Dana H.	X- 13783		16
17	Carmean	Walter H.	X 13832	32- 13832	17
18	Crabbe, Dorothy	Smith	1- 15077		18
19	Cochel,	Donald E.	1- 15133	34- 15133	19
20					20
21					21
22					22
23					23
24					24
25					25
26					26
27					27
28					28
29					29
30					30
31					31
32					32
33					33
34					34
35					35
36					36
37					37
38					38
39					39
40					40
41					41
42					42
43					43
44					44
45					45

10-124
3978

227
163



1	SURNAMES	CHRISTIAN NAMES	PENDING SUITS, CASE Nos.		Living Judgments, Case Nos.		Living Executions, Nos.		1	SURNAMES
1	Cable	E. E. Arthur	X	13764	32-	13764			1	Cornell
2	Carr	Edgar W.	X	13949	32-	13949			2	
3	Collier	Ethel	X	13997	32-	14118			3	
4	Clouse	E. E.	X	14118					4	
5	Crottinger	Elizabeth	X	14145	32-	14145			5	
6	Cligrow	Eldon	X	2601	32-	2601			6	
7	Comstock	Emma	X	14208	32-	14208			7	
8	Court	Elizabeth M.	X	14219 14803	32- 34-	14219 14803			8	
9	Chapman	Edward Benjamin	X	2606	32-	2606			9	
10	Coyle	Ethel Marie	X	14285					10	
11	Creston	Elba	X	14448	33-	14448			11	
12	Clark	Edith L.	X	14513	Z	14513			12	
13	Cooper	Elizabeth	X	14456	33	14456			13	
14	Comstock	Emma J.	X	14698 15060	33- I-95 34- 40-210	14698 14698 15060 14698			14	
15	Chard	Elida	X	14799	34-	14799			15	
16	Canady	Edna	X	14823	34-	14823			16	
17	Calhoun	Eloise	X	14823	34-	14823			17	
18	Cooley	Eliese Marie	X	14944	I-142	14944			18	
19	Carter	Ethel F.	X	14944	34-	14944			19	Cameron
20	Clenkumbeard	Emily	X	15014	34-	15014			20	Clark
21	Connor	Effie	X	157	I	157			21	Clark
22	Conrad (next friend)	E. J.	X	15160 15161					22	Clark
23									23	Grandell
24									24	Cotton
25									25	Cory-Receiv
26									26	Calloway, H
27									27	Carhart
28									28	Conboy
29									29	Cory
30									30	Callaway
31									31	Chandler
32									32	Cotner
33									33	Clevenger
34									34	Cottingham
35									35	
36									36	
37									37	
38									38	
39									39	
40									40	
41									41	
42									42	
43									43	
44									44	
45									45	

Living Executions, Nos.

Living Executions, Nos.	SURNAMES	CHRISTIAN NAMES	PENDING SUITS, CASE Nos.	Living Judgments, Case Nos.	Living Executions, Nos.
1	Cornell	Everett	E 2600	32- 2600	1
2					2
3					3
4					4
5					5
6					6
7					7
8					8
9					9
10					10
11					11
12					12
13					13
14					14
15					15
16					16
17					17
18					18
19	Cameron	Frederick	X- 13783	32- 13783	19
20	Clark	F. E.	X- 13807	32- 13807	20
21	Clark	F. E.	X 13835		21
22	Clark	J. H.	X 13835		22
23	Orandell	Forrest	E 2546		23
24	Cotton	Fleets	X 13870	32- 13870	24
25	Cory - Recinn	Forrest E.	X X I Y 13886 14005 14085	32- 13886	25
26	Calloway, Mr. Fred.		X 13902	32- 13902	26
27	Carhart	Fred. Adams	X 14006		27
28	Conboy	Fannie B.	Y 14096		28
29	Cory	Forest. E. R.	Y I I- 14132 31 9		29
30	CoJarway	Fred	L 4 Z 6510 14626	33- 14626	30
31	Chandler	Frederick	Y 14298	33- 14298	31
32	Cotner	Frank	Y 14429	33- 14429	32
33	Clevenger	Lloyd a.	Z 14793	34- 14793	33
34	Cottingham	Frances	Z 14823	34- 14823	34
35					35
36					36
37					37
38					38
39					39
40					40
41					41
42					42
43					43
44					44
45					45

-210
698

40-101
13807

40-133 40-146
14005 14085

40-150
14132

SURNAMES		CHRISTIAN NAMES	PENDING SUITS, CASE Nos.				Living Judgments, Case Nos.				Living Executions, Nos.				SURNAMES	
1	Clark	Goldie	X												1	Chappell
2	Carroll	Gracie	X	I-76	Z			32-	32	I-76	I-76				2	Coulter
3	Castle	Grace E.	Y					32-							3	Camp
4	Cole	George	Y					14128							4	Crist
5	Clark	George W.	Y					14227							5	Conklin
6	Chappell	Guy M.	Z					837							6	Coleman
7	Chappell	Guy M.	Z					14396			40-179				7	Connor
8	Chappell	Grace	Z					33-			14540				8	Coleman
9	Cole	Goldie E.	Z					14581							9	Conklin
10	Cole	Goldie E.	Z					33-							10	
11	Chandler	Grace	Z					14581							11	
12								I-85			I-85				12	
13								Justice							13	
14								33-							14	
15								14711							15	
16								34-							16	
17								15053							17	
18															18	
19															19	
20															20	
21															21	
22															22	
23															23	
24															24	
25															25	
26															26	
27															27	
28															28	
29															29	
30															30	
31															31	
32	Comstock	H.M.	X					32	32						32	
33	Cass	Howard	X					13967	13992						33	
34	Cooley	N. O.	Y					32							34	
35	Chasin	Harry	Y					14025							35	
36	Converse	Harry C.	Y					32							36	
37	Conklin	Henry	Y					14074							37	
38	Cameron	Harold	Y					32-							38	
39	Corbin	Herschel	Y					14131							39	
40	Collins	Herman	Y					32-							40	
41	Cashell	Harry	Y					14182							41	
42	Converse	N. C.	Z					32-							42	
43	Chappell	N. Rebecca	Z					14199			40-179				43	
44	Cunningham	Harry	Z					32-			14199				44	
45	Clair	Herbert	Z					32-							45	

Living Executions, Nos.

SURNAMES

CHRISTIAN NAMES

PENDING SUITS, CASE Nos.

Living Judgments, Case Nos.

Living Executions, Nos.

-76
notie

0-179
540

86

174
99

190
588

Living Executions, Nos.	SURNAMES	CHRISTIAN NAMES	PENDING SUITS, CASE Nos.	Living Judgments, Case Nos.	Living Executions, Nos.
1	Chappell	H. Rebecca	Z 14581		1
2	Coulter	Hazel	Z 14665	33 14665	2
3	camp	Holace J	Z 14690/14691	33- 33- 14690 14691	3
4	Crist	Harry (Exe)	Z 14741	33- 14741	4
5	Conklin	Howard	Z 14834		5
6	Coleman	Harold J	Z 14889	34- 14889	6
7	Connor,	Harry C	I 154	I 154	7
8	Coleman,	Herman	I 15053	34- 15053	8
9	Conklin,	Henry	I 15149		9
10					10
11					11
12					12
13					13
14					14
15					15
16					16
17					17
18					18
19					19
20					20
21					21
22					22
23					23
24					24
25					25
26					26
27					27
28					28
29					29
30					30
31					31
32					32
33					33
34					34
35					35
36					36
37					37
38					38
39					39
40					40
41					41
42					42
43					43
44					44
45					45

C



1	SURNAMES	CHRISTIAN NAMES	PENDING SUITS, CASE Nos.		Living Judgments, Case Nos.		Living Executions, Nos.		1	SURNAMES
1	Conrad	Ina B.	4 14491	Z 14905	33 14491	34 14905			1	Copeland
2	Cook	Ches	Z 14673		33 14673				2	
3	Carter	Tr. D.	Z 14944		34 14944				3	
4	Carter	J. A.	Z 14957				40-237 14957		4	
5	Case, (Company)								5	
6									6	
7									7	
8									8	
9									9	
10									10	
11									11	
12									12	
13									13	
14									14	
15									15	
16									16	
17									17	
18									18	
19									19	
20									20	
21									21	
22									22	
23									23	
24	Clark	J. H.	X- 13835	L-159 Taylor Imp.	32- 13835				24	
25	Clapsaddle	John E.	X- 13895						25	
26	Coprad-Trustee	Jesse F.	X 13909						26	
27	Cravens	James	X- 13930		32- 13930				27	
28	Coil	J. A.	X 13974		32 13974				28	
29	Cain	J. F.	Y 13978		32 13978		40-128 13978		29	
30	Crottinger	James	Y 14145		32- 14145				30	
31	Corbett	John	Y 14205		32- 14205				31	
32	Clements	John	Z 14644		33 14644				32	
33	Camp	John	Z 14690	Z 14691	33- 14690	33- 14691			33	
34	Conklin	J. L.	F 2724	F 2726	33- 2724	33- 2726			34	
35	Coil	James Gilbert	Z 14712		33- 14712				35	
36	Cushman	J. M.	Z 14722	F- 2852	33- 14722	34- 2852			36	
37	Cain	Jennie A.	Z 14770		33- 14770	I-122 14770			37	
38	Clive	John	Z 14999		34- 14999				38	
39	Clinkinbeard	J. E.	F 15014		34- 15014				39	
40	Coil, James Gilbert		I- 15018		34- 15018				40	
41	Conrad	Jesse	I- 15032		34- 15032				41	
42	Case, (Co)	J. J.	I 15115						42	
43									43	
44									44	
45									45	

Living Executions, Nos.		SURNAMES	CHRISTIAN NAMES	PENDING SUITS, CASE Nos.	Living Judgments, Case Nos.	Living Executions, Nos.
	1	Copeland	Jesse P.	4 14268	33- 14268	1
	2					2
	3					3
	4					4
	5					5
	6					6
	7					7
	8					8
	9					9
	10					10
	11					11
	12					12
	13					13
	14					14
	15					15
	16					16
	17					17
	18					18
	19					19
	20					20
	21					21
	22					22
	23					23
	24					24
	25					25
	26					26
	27					27
	28					28
	29					29
	30					30
	31					31
	32					32
	33					33
	34					34
	35					35
	36					36
	37					37
	38					38
	39					39
	40					40
	41					41
	42					42
	43					43
	44					44
	45					45

237
1957

128
78

C

SURNAMES		CHRISTIAN NAMES	PENDING SUITS, CASE Nos.				Living Judgments, Case Nos.				Living Executions, Nos.				SURNAMES	
1		J												1	1	
2														2	2	
3														3	3	
4														4	4	
5														5	5	
6														6	6	
7														7	7	
8														8	8	
9														9	9	
10														10	10	
11														11	11	
12														12	12	
13														13	13	
14														14	14	
15														15	15	
16														16	16	
17														17	17	
18														18	18	
19														19	19	
20														20	20	
21														21	21	
22														22	22	
23														23	23	
24														24	24	
25														25	25	
26														26	26	
27														27	27	
28														28	28	
29														29	29	
30														30	30	
31														31	31	
32														32	32	
33														33	33	
34														34	34	
35														35	35	
36														36	36	
37														37	37	
38														38	38	
39														39	39	
40														40	40	
41														41	41	
42														42	42	
43														43	43	
44														44	44	
45														45	45	

SURNAMES		CHRISTIAN NAMES	PENDING SUITS, CASE Nos.	Living Judgments, Case Nos.	Living Executions, Nos.	SURNAMES		
1	Cantwell	Katharine	X- 14029			1	1	Clemens
2						2	2	Cahill
3						3	3	Casey
4						4	4	Carroll
5						5	5	Courtes
6						6	6	Coil
7						7	7	Carter
8						8	8	Cröttinger
9						9	9	Cröttinger
10						10	10	Corbett
11						11	11	Carman
12						12	12	Clemens
13						13	13	Copeland
14						14	14	Clements
15						15	15	Clair
16						16	16	Carman
17						17	17	Camp, Mabe
18						18	18	Cougill
19	Cochran	Lee	X- 13758			19	19	Clements
20	Cochran	Louise Ritter	X- 13758			20	20	Cramer
21	Chapman	Lee L.	X- 13781			21	21	Cochrel,
22	Collins	L. H. Egan	X- 13828			22	22	
23	Caramella	Louise	X 13873		32- 13873	23	23	
24	Clapsaddle	Lesta	X- 13895		32- 13895	24	24	
25	Clapsaddle	Lesta Admp	X- 13895		32- 13895	25	25	
26	Cook	Lillian	X 13941		32 13941	26	26	
27	Cook	Lewis E.	X 13941		32 13941	27	27	
28	Cröthers	Lottie	X 14021			28	28	
29	Chandler	Lawrence B.	X 14063			29	29	
30	Cook	Laura E.	Y 14153			30	30	
31	Collins	L. H.	Y 14281	Z 14565	33- 14281 33- 14565 I-66	31	31	
32	Copeland	L. M.	Y 14364	Y 14365 14367	33- 14364 33- 14365 14367	32	32	
33	Cosgrey	Lucy	Justice 357		I-63 357	33	33	
34	Collins	Lydia O.	Z 14574		33 14574	34	34	
35	Cary	Lora	Z 14641		33- 14641	35	35	
36	Clements	Lucille	Z 14644			36	36	
37	Collins	L. N.	Z 14664	Z 14886 14932	33 34- 34 14664 14886 14932	37	37	
38	Clemmons	Rester	Z 14749	I-119 Justice 15015	33- I-119 34 14749 Justice 15015	38	38	
39	Cosgray	Lucy	Z 14758		38- 14758	39	39	
40	Corn	Lee	E 2759		33- 2759	40	40	
41	Cross	L. S.	Z 14853		34- 14853	41	41	
42	Case	Lillian Mae	Z 14905			42	42	
43	Cooley	Louis E.	I-142 Nardin		I-142 Nardin	43	43	
44	Clapsaddle	Lesta	Z 14918			44	44	
45	Cook	Le W.	I- 15007			45	45	

Living Executions, Nos.

Living Executions, Nos.		SURNAMES	CHRISTIAN NAMES	PENDING SUITS, CASE Nos.	Living Judgments, Case Nos.	Living Executions, Nos.
1	1		O.			1
2	2	Crothers	Otis Scott	X 14021	32 14021	2
3	3	Crottinger	Allie	Y 14145	32- 14145	3
4	4	Conrad	Orman	Z 14491 14905	33- 34- 14491 14905	4
5	5	Culp	Oscar	Z 14517	33- 14517	5
6	6	Cosgrey	Oliver	Z I-63 357	I-63 357	6
7	7	Cook	Ottie	Z 14573	33- 14573	7
8	8	Cowgill	Oliver	Z 14796	34- 14796	8
9	9	Colgrave	O. C.	Z 14805	34- 14805	9
10	10					10
11	11					11
12	12					12
13	13					13
14	14					14
15	15	Condon	Phillip	X 13916	31 13916	15
16	16	Converse	Pena	Y 14182	32- 14182	16
17	17	Cooper	Philip	Z 14456	33- 14456	17
18	18	Clinkinbeard	Pruitt	Z 15014	34- 15014	18
19	19	Crabbe,	Phillips	Z 15077	34- 15077	19
20	20					20
21	21					21
22	22					22
23	23					23
24	24					24
25	25					25
26	26					26
27	27					27
28	28					28
29	29					29
30	30					30
31	31					31
32	32					32
33	33					33
34	34					34
35	35					35
36	36		Q			36
37	37					37
38	38					38
39	39					39
40	40					40
41	41					41
42	42					42
43	43					43
44	44					44
45	45					45

40-114
3885



1	SURNAMES	CHRISTIAN NAMES	PENDING SUITS, CASE Nos.			Living Judgments, Case Nos.			Living Executions, Nos.			1	SURNAMES	
1	Chapman	Ruth Jane	A-									1	1	Cotton
2	Condon	P.M.	X					32				2	2	Crabtree
3	Campbell	Rosa L	X					13916				3	3	Carr
4	Covey	Rosa M	Y									4	4	Cain
5	Converse	Roger	Y					33-				5	5	Cheney
6	Chain	Robert	Z					14182				6	6	Crotinher
7	Connolly	Roscoe R	Z					33- 33-				7	7	Coyle
8	Chappell	Robert Abraham	Z					14528 14529				8	8	cross
9	Cole	Riley J	Z					I				9	9	Cheney
10	Cole	Riley	E					57				10	10	Cotton
11	cross	Ruth	E					33-				11	11	Cain
12	connolly	Roscoe	Z					33- 33- 33-				12	12	Chinkembesid
13	Cosmully	Roscoe	Z					2730 14703 14711				13	13	
14	Cheney	Rush B	Z					I				14	14	
15	Cornell	Rufus C.	Z					I-85				15	15	
16	Carter	Ruby L.	Z					Justice				16	16	
17	Carter	Ralph E.	Z					33- 33- 33-				17	17	
18	cox	Ruth	Z					2730 14703 14711				18	18	
19	Cosmolly	Roscoe	Z					I				19	19	
20	Coleman	Ralph J.	Z					14853				20	20	
21	Connolly	Roscoe C.	Z					14941				21	21	
22	Cross	P.W.	Z					14944				22	22	
23								14944				23	23	
24								14944				24	24	
25								14944				25	25	
26								14944				26	26	
27								14944				27	27	
28								14944				28	28	
29								14944				29	29	
30								14944				30	30	
31								14944				31	31	
32								14944				32	32	
33								14944				33	33	
34								14944				34	34	
35								14944				35	35	
36								14944				36	36	
37								14944				37	37	
38								14944				38	38	
39								14944				39	39	
40								14944				40	40	
41								14944				41	41	
42								14944				42	42	
43								14944				43	43	
44								14944				44	44	
45								14944				45	45	

Living Executions, Nos.

SURNAMES

CHRISTIAN NAMES

PENDING SUITS, CASE Nos.

Living Judgments, Case Nos.

Living Executions, Nos.

1	1	Cotton	Shearley	X 13870		32- 13870			1
2	2	Crabtree	Sadie A.	X 13874		32 13874			2
3	3	Carr	Sarah L.	X 13949					3
4	4	Cain	S.E.	X 13978		32 13978	40-128 13978		4
5	5	Cheney	Sturgis W.	Y 14139		32- 14139			5
6	6	Crotinier	Samuel W.	Y 14145		32- 14145			6
7	7	Coyle	Samuel S.	Y 14285		33- 14285			7
8	8	Cross	Sarah	Y 14373		33- 14373			8
9	9	Cheney	S. H.	Hardin 22645		I-79 22645			9
10	10	Cotton	S. H.	I-86 Franklin		I-86 Franklin			10
11	11	Cain	S. E.	Z 14770 2762		33- I-122 34- 14770 14770 2762			11
12	12	Clinkenshead	Sophie	K 15014		34 15014			12
13	13								13
14	14								14
15	15								15
16	16								16
17	17								17
18	18								18
19	19								19
20	20								20
21	21								21
22	22								22
23	23								23
24	24								24
25	25								25
26	26								26
27	27								27
28	28								28
29	29								29
30	30								30
31	31								31
32	32								32
33	33								33
34	34								34
35	35								35
36	36								36
37	37								37
38	38								38
39	39								39
40	40								40
41	41								41
42	42								42
43	43								43
44	44								44
45	45								45

85

10-236
4914

C



1	SURNAMES	CHRISTIAN NAMES	PENDING SUITS. CASE Nos.				Living Judgments, Case Nos.		Living Executions, Nos.		
1	<i>Collins</i>	T , <i>B</i>					<i>33-</i> <i>14551</i>			1	1
2										2	2
3										3	3
4										4	4
5										5	5
6										6	6
7										7	7
8										8	8
9										9	9
10										10	10
11										11	11
12										12	12
13										13	13
14										14	14
15										15	15
16										16	16
17										17	17
18										18	18
19										19	19
20										20	20
21										21	21
22										22	22
23										23	23
24										24	24
25										25	25
26										26	26
27										27	27
28										28	28
29										29	29
30										30	30
31										31	31
32										32	32
33										33	33
34										34	34
35										35	35
36										36	36
37										37	37
38										38	38
39										39	39
40										40	40
41										41	41
42										42	42
43										43	43
44										44	44
45										45	45

Clemens
Crottinger
Callaway
Carter
Charles
Clinkinbeard

Living Executions, Nos.

SURNAMES

CHRISTIAN NAMES

PENDING SUITS, CASE Nos.

Living Judgments, Case Nos.

Living Executions, Nos.

1
2
3
4
5
6
7
8
9
10
11
12
13
14
15
16
17
18
19
20
21
22
23
24
25
26
27
28
29
30
31
32
33
34
35
36
37
38
39
40
41
42
43
44
45

T

U

26	Clemens	Vincent	X- 13820	X 13925	32- 13925
27	Crottinger	Viola	y 14145		32- 14145
28	Callaway	Verna	y 14313		33- 14313
29	Carter	Vinnie	z 14944		34- 14944
30	Charles	Vaughna	z 14994		34- 14994
31	Clinkinbeard	Virgil	15014		34- 15014

1
2
3
4
5
6
7
8
9
10
11
12
13
14
15
16
17
18
19
20
21
22
23
24
25
26
27
28
29
30
31
32
33
34
35
36
37
38
39
40
41
42
43
44
45

1	SURNAMES	CHRISTIAN NAMES	PENDING SUITS, CASE Nos.			Living Judgments, Case Nos.			Living Executions, Nos.		1	SURNAMES
1	Clark	Walter	13844								1	Collier
2	Cassel	Winfield	2564	2571							2	
3	Conrad,	W J and Sons	19.	14565				I-66			3	
4	Castle	Winfield S	14128					14565			4	
5	Crotinger	William H.	14145					32-			5	
6	Crotinger	William	14145					14145-			6	
7	Chain	Wm Guy	14528	14529							7	
8	Cox	William	2664	2808	14993			33- 34- 34-			8	
9	collier	W.E.	14264							I-59	9	
10	Cameron,	Wm. R. adm	14723								10	
11	Coder, Jr.	Wm Harry	14966								11	
12	Conrad, William J.	and sons.	14966					34-			12	
13	"	" " " of/d.	14966					14966			13	
14	Coleman,	William L. (adm. etc.)	14978					34-			14	
15	Cameron,	Wm R.	14985					14978			15	
16											16	
17											17	
18											18	
19											19	
20											20	
21											21	
22											22	
23											23	
24											24	
25											25	
26											26	
27											27	
28											28	
29											29	
30											30	
31											31	
32											32	
33											33	
34											34	
35											35	
36											36	
37											37	
38											38	
39											39	Cramer
40											40	
41											41	
42											42	
43											43	
44											44	
45											45	

Living Executions, Nos.

SURNAMES

CHRISTIAN NAMES

PENDING SUITS, CASE Nos.

Living Judgments, Case Nos.

Living Executions, Nos.

1
2
3
4
5
6
7
8
9
10
11
12
13
14
15
16
17
18
19
20
21
22
23
24
25
26
27
28
29
30
31
32
33
34
35
36
37
38
39
40
41
42
43
44
45

Collier

W. E.

14264

F-59
14264

1
2
3
4
5
6
7
8
9
10
11
12
13
14
15
16
17
18
19
20
21
22
23
24
25
26
27
28
29
30
31
32
33
34
35
36
37
38
39
40
41
42
43
44
45

F-59
14264

X

Y

Cramer Zerak ^F 2736

33
2736



CORPORATIONS, FIRM NAMES, ETC.	PENDING SUITS, CASE Nos.							Living Judgments, Case Nos.			Living Executions, Nos.		CORPORATIONS,
	X-	X-	Y	X	X	X	X						
1 The Citizens Home & Savings Co	13763	13768	13920	13940	13948	13952		32-				1	1
2 The Columbus Mutual Life Ins Co	13777	13778	13796	13877	14003	14223		14223				2	2
3 The Commercial Savings Bank	13830							13830				3	3
The Carmean Company - Don D	13831	13903								40-136	13831	4	4
The Columbus Barrel Cooperage Co	13968							13968				5	5
The Citizens Home & Savings Co	13974	14039	14043	14060	14086	14092		14043				6	6
The Columbus Production Credit	14066	14101	14923									7	7
The Citizens Home & Savings Co	14112	14173	14175	14191	14194	14197		14173	14175	14191-94-97		8	8
The 9 Columbus Mutual Life Ins. Co.	14160	14399	14409	14444	14585			14399	14409	14444	14585	9	9
The 10 Citizens Home & Savings Co	14208	14212	14275	14291				14208	14212	14275		10	10
11 Central Assurance Co.	14211											11	11
12 Citizens Home & Savings Co	14219	14271	14280					14219	14271	14280		12	12
13 City Loan & Savings Co.	14273	42										13	13
14 Cussins & Fearn Company	224383	51										14	14
15 Citizens Federal Savings & Loan	14313	14350	14368					14313	14350	14368		15	15
16 Cleveland Sandusky Brewing Co	14371							14371				16	16
The 17 Cleveland Sandusky Real Estate Corp	14371							14371				17	17
18 Citizens Federal Savings & Loan Assn	14376	14388	14445	14600	14637			14376	14388	14445		18	18
19 " " " " " " " "	14437	14459	14539	14564	14622	14618		14437	14459	14618		19	19
The 20 Columbus Coal & Lime Co	14523											20	20
21 Champaign Furniture Co.	14546	14673						14546	14673			21	21
22 Congregational Christian Church	14551											22	22
23 Commercial Investment Trust	14511											23	23
24 Columbus Mutual Life Ins Co	14608	14695	14744	14748				14608	14744	14748	14695	24	24
25 Citizens Federal Savings & Loan Assn	14678	14705	14711	14712	14753	14798		14798				25	25
26 " " " " " " " "	14811	14814	14842	14899	14900			14811	14814	14842		26	26
27 Cleveland, Cincinnati, Chicago & St. Louis	14827							14827				27	27
28 Congregation of the First Colored Baptist Church	14844							14844				28	28
29 Citizens Federal Savings & Loan Co.	14919	14950										29	29
30 Connelly Bros. of the Mansfield	14929							14929				30	30
31 Columbus Mutual Life Ins. Co.	14955	14970								40-247	14970	31	31
32 Conrad Monumental Works	14966							14966				32	32
33 Citizens Federal Savings & Loan Assn	15018	15026	15028	15029	15030							33	33
34 Citizens Federal Sav. & Loan Assn	15060	15072	15073	15126	15154	15156		15126				34	34
35 Crown Motor Service Co.	15086	15144	15145					15086	15144	15145		35	35
36 Colonial Insurance Co.	156180	156178	256181					170	171	172		36	36
37 Columbus Production Credit	161849							176				37	37
38 Case, Company J. J.	15115											38	38
39 Clerk of Courts (Union County)	14662							1-135				39	39
40 Citizens Fed. S & Loan Assn	15170											40	40
41												41	41
42												42	42
43												43	43
44												44	44
45												45	45

SURNAMES	CHRISTIAN NAMES	PENDING SUITS, CASE Nos.	Living Judgments, Case Nos.	Living Executions, Nos.	SURNAMES
Durnell	Aaron H.	X- 13766			1 McGood
Diles	Accres	F- 2546			2 Le Witt
Davis	Ada M.	X 13942			3 Hodd
Devolf	Anna Mary	X 14014	32- 14014		4 Houdna
Davis	Alma	X 14166		40-15840-166 14166 14166	5 Lunnam
6 Davis	Anthony	Z- 14636	33- 14636		6 Davis
7 Wisbenneth	Ada	Z 14689			7 Donahue
8 Lodge	Alice	Z 14839			8 Lickerson
9 Dun	Annie Holman	Z 14866	34- 14866		9 Davis
10 De Witt	Anna	Z 14885	34- 14885		10 Donley
11 Hull	Ada	Z 14924			11 Davis
12 De Bold, Jr.	Alva.	Z 14823	34 14823		12 Davis, Charac.
13 Dellingor,	Albert	Z 14977	34- 14977		13 De Leon
14 Davis,	Arthur	I- 15035 15069			14 De Leon
15					15 De Leon
16					16 Dickerson
17					17 Dixon
18					18 Davis
19					19 Dungan
20					20 Dutton
21					21 Donohoe
22					22 Dun
23					23 Wiener,
24					24 Davis
25					25 Dart,
26					26 Heardorff
27 McGood	Burton	X 13917	32 13917		27
28 Hoyle	Beasie	X 14027 E 2585	32 14027 2585		28
29 Doty	Boyd P.	I 41. Franklin 216205			29 Davis
30 Davis	B. F.	X 14196	32- 14196		30 Hoyle
31 Le Witt	Blaine	F 2703	33 2703		31 Davis
32 Davis	Betty	Z 14636	33 14636		32 Dill
33 Davis	Bertha	Z 14753	33- 14753		33
34 De Witt	Benigna	Z 14885	34- 14885		34
35 Dye,	Bertha H.	I- 15148	34- 15148		35
36					36
37					37
38					38
39					39
40					40
41					41
42					42
43					43
44					44
45					45

Living Executions, Nos.

Living Executions, Nos.	SURNAMES	CHRISTIAN NAMES	PENDING SUITS, CASE Nos.	Living Judgments, Case Nos.	Living Executions, Nos.
1	McGood	Carl H	X 13837	32 13837	1
2	McWitt	Cyrus	E 2579		2
3	McDodd	Cora Marie	Y 14119		3
4	McLoudna	Cora	Y 14145	32- 14145	4
5	McLennan	Carrie	Y 14155	32- 14155	5
6	McLuis	Clara	Y 14196	32- 14196	6
7	McDonahue	Charles	E 2623	33- 2623	7
8	McKerson	Clarence	Y 14294 14340 14342	33- 33- 33- 14294 14340 14342	8
9	Davis	Clara	Y 14328	33- 14328	9
10	Donley	Clara	Y 14373	33- 14373	10
11	Davis	Carolyne	Y 14375	33- 14375	11
12	Davis, Clara	Unknown	Y 14381	33- 14381	12
13	De Leon	C. E.	Y 14418	33- 14418	13
14	De Leon	Carrie	Y 14418	33- 14418	14
15	De Leon	Charles F	Y 14418	33- 14418	15
16	Dickerson	Clarence	Y 14294	Y I-64 14294 14294	16
17	Dixon	Curtis	Z 14618	33- 14618	17
18	Davis	Celia	Z 14636	33- 14636	18
19	Dungan	Charles D.	Z 14684	33- 14684	19
20	Dutton	C. E.	I-121 Franklin	I-121 Franklin	20
21	Donohoe	Charles	Z 14823	34- 14823	21
22	Dun	Charles Holman	Z 14866		22
23	Diener,	Clinton A.	E 2822	37 2822	23
24	Davis	Carolyn	Z 14985	34- 14985	24
25	Dart,	Clara	I 15042	34- 15042	25
26	Deardorff	Carman D.	I 15116	34 15116	26
27					27
28					28
29	Davis	Dwight Herbert	X 14007		29
30	Boyle	W. N.	X 14027	32- 14027	30
31	Davis	Davis	Z 14753	33- 14753	31
32	Dill	Dorothy E.	Z 14937		32
33					33
34					34
35					35
36					36
37					37
38					38
39					39
40					40
41					41
42					42
43					43
44					44
45					45

0-15840-166
4166 14166

40-262
15116

1	SURNAME	CHRISTIAN NAMES	PENDING SUITS, CASE Nos.		Living Judgments, Case Nos.		Living Executions, Nos.		1	SURNAME
			X	X	32-	32-	40-192			
1	Dennis	Earl	X	X	13850	13851	13850	13850	1	Davis
2	Diles	Earl	E		2545				2	Hooley
3	Dillon	Eber	L-4		6507		L-4	6507	3	Hester
4	McGood	Evelyn	X		13907				4	Hunnam
5	Hiehl	Edwin S.	X		14062				5	Kaum
6	Hevis	Eva L.	Y		14222				6	Davis
7	Dillon	Eber N.	Y		14225				7	Doebert
8	Drake	Elizabeth	Y		14366				8	Davis
9	De Leon	Eugene	Y		14418				9	Daniels
10	DeBore	Ernest	E		2675				10	Dungan
11	Davis	Emil S.	Z		14560		I-65	40-232	11	Dear
12	Dever	Eva	Z		14563		14560	14560	12	De Witt
13	Dixon	Ethel	Z		14618				13	Dennis
14	DeTune	Evelyn	Z		14668				14	Debold
15	Drumm	Eugene	Z		14735				15	
16	Detwiler	Eleanor	Z		14804				16	
17	Hiehl,	Edwin S.	Y		14062				17	
18	Dillon,	Ed. L.	Y		15053				18	
19	Drake,	Effie D.	Y		15068				19	
20	Detwiler,	Ernie	Y	1-	15137	15139	34-	34-	20	
21	Davis,	Edua	Y		15148		15137	15139	21	
22									22	
23									23	
24									24	
25	Ditrick	Florence M.	X		13896		32		25	
26	Dilsaver	Frank	X		13926		13896		26	
27	Kaum	Florence	X		13931		32		27	Dunlap
28	McWolf	Flossie	X		14014		13926		28	McGood
29	Davis	Francis	E		2592		32		29	Howner
30	Cloudna	Frank	Y		14145		14145		30	McWolf
31	Devine	Frank	I-103						31	Davis
32	Herbam,	Francis Marie	Justice		14964		34		32	Davis
33	Hauglas,	Freda Fe	Z		15170		34		33	De Good
34									34	Dever
35									35	Davis
36									36	Hodge
37									37	Deer
38									38	Decker
39									39	Donohoe
40									40	Dunlap
41									41	Daniels
42									42	Davis,
43									43	
44									44	
45									45	

Living Executions, Nos.

0-192
850

-4
507

-65 40-232
560 14560

-100
1062

Living Executions, Nos.		SURNAMES	CHRISTIAN NAMES	PENDING SUITS, CASE Nos.	Living Judgments, Case Nos.	Living Executions, Nos.
1	1	Davis	Gail	X- 13879	32- 13879	1
2	2	Hooley	Grace	X 13958	32 13958	2
3	3	Hester	Gail L.	X 14025		3
4	4	Hunnam	George	Y 14155	32- 14155	4
5	5	Hausm	Gerhardt	Y 14239	32- 14239	5
6	6	Davis	George W.	Y 14356	33- 14356	6
7	7	Doebert	George	Y 14386	33- 14386	7
8	8	Davis	Glen	Z 14593		8
9	9	Daniels	George	Z 14598	33- 14598	9
10	10	Dungan	George H.	Z 14684	33- 14684	10
11	11	Dear	G. H.	Z 14801	34 14801	11
12	12	De Witt	George	Z 14885	34- 14885	12
13	13	Dennis	George	Z 14963		13
14	14	Rebold	George.	E 2896	E 2896	14
15	15					15
16	16					16
17	17					17
18	18					18
19	19					19
20	20					20
21	21					21
22	22					22
23	23					23
24	24					24
25	25					25
26	26					26
27	27	Dunlap	Henry	X 13822	32- 13822	27
28	28	McGood	Huber J.	X 13837	32 13837	28
29	29	Houmer	Helen	X 13899	32 13899	29
30	30	McWolf	Harley C.	X 14014	32 14014	30
31	31	Davis	H. H.	Y 14261	33- 14261	31
32	32	Davis	Walter S.	Y 14262	33- 14262	32
33	33	De Good	Huber	Y 14462	33- 14462	33
34	34	Dever	Harold	Z 14563		34
35	35	Davis	Harvey S.	Z 14636		35
36	36	Hodge	Homer	Z 14692	33- 14692	36
37	37	Deer	Harry	Z 14788	34- 34 14788 2845	37
38	38	Decker	Helen	Z 14818		38
39	39	Donohoe	Harvey	Z 14823	34- 14823	39
40	40	Dunlap	Harry	Z 14946	34- 34 14946 15020	40
41	41	Daniels	Howard	Z 15053	34- 15053	41
42	42	Davis,	Harvey S.	Z 15064		42
43	43					43
44	44					44
45	45					45

1	SURNAMES	CHRISTIAN NAMES	PENDING SUITS, CASE Nos.					Living Judgments, Case Nos.		Living Executions, Nos.		SURNAMES
1	Davis	Irene May ^{adm}	X-					32-			1	
2	Lucell	Ira	13828					13828			2	
3	Davis	Joy May	Y					32-			3	
4	Urban,	Ivan Wilson	14169					14169			4	
5	Douglas,	Isadore Lester	Y					33-			5	
6			14356					14356			6	
7			Z								7	
8			14964								8	
9			15170					34			9	
10								15170			10	
11											11	
12											12	
13											13	
14											14	
15											15	
16	Dodge	J. M.	X-								16	
17	Dilsaver	John	13785								17	
18	Harris	John W.	E					32			18	
19	Harris	Joe	2529					13942			19	
20	Davidson	Julia	X								20	
21	Hellingner	John	13962					32			21	
22	Neal	James L	Y					14065			22	
23	Doubekin	James	14065					32-		40-200	23	
24	Davis	Jennie	14152					14152		14152	24	
25	Haness	Joseph S.	Y					33-			25	
26	De Vore	James	14335					14335			26	
27	Dungan	John U.	Y					33			27	
28	Dungan	J. W.	14373					14373			28	
29	Davidson	John	Y					33-			29	
30	Devine	John	14378					14378			30	
31	Dertl as Trustee	J. W.	Y					83			31	
32	Dertl, Trustee	J. W.	14469					14469			32	
33	Dutro	John T	E F					33-			33	
34	Davis	J. Alan	2681 2686					33-			34	
35	De Witt	J. S.	Z					14684			35	
36	Davis	J. L.	14684					14684			36	
37	Dill	Joseph C.	Z					34			37	
38	Drake,	John W.	E					2734			38	
39	Dittus)	Jerry	2734					14727			39	
40	Dennun,	Juapita	I-103					I-103			40	
41	Dennun,	John	Justice								41	
42	Dennun, (admitted)	Juapita	Z	I-106 Z	I-107 Z	I-108					42	
43	Doyle,	James F.	14727	14727	14728	14728	14729	14729			43	
44			I-111	I-112							44	
45			14728	14727							45	

Living Executions, Nos.			SURNAMES	CHRISTIAN NAMES	PENDING SUITS, CASE Nos.	Living Judgments, Case Nos.	Living Executions, Nos.
1	1			J			1
2	2						2
3	3						3
4	4						4
5	5						5
6	6						6
7	7						7
8	8						8
9	9						9
10	10						10
11	11						11
12	12						12
13	13						13
14	14						14
15	15						15
16	16						16
17	17						17
18	18						18
19	19						19
20	20						20
21	21						21
22	22						22
23	23						23
24	24						24
25	25						25
26	26						26
27	27						27
28	28						28
29	29						29
30	30						30
31	31						31
32	32						32
33	33		Davis	Katherine	X- 13879	32- 13879	33
34	34						34
35	35						35
36	36						36
37	37						37
38	38						38
39	39						39
40	40						40
41	41						41
42	42						42
43	43						43
44	44						44
45	45						45

1-200
152

-217
729
-21340-214
728 14727

1-17
1937



1	SURNAMES	CHRISTIAN NAMES	PENDING SUITS, CASE Nos.				Living Judgments, Case Nos.		Living Executions, Nos.		1	SURNAMES
			X	E	Z							
1	McGood	Laurence	X					32			1	Hansen
2	McGood	Lorena	X					13837			2	Davis
3	Howner	Lewis	X					32			3	
4	Lauren	Leonard	X					13837			4	
5	McWolf	Lucille	X					32			5	
6	De Good	L. F.	X					13899			6	
7	Deir	Lucy	E	E	Z			32-			7	
8	De Good	Lorena	X					33-	33-		8	
9	Davis	Laurence	X					2630	2631	14788	9	
10	Shaker	Lena	X					33-			10	Dunnell
11	Davis	Leila	X					14462			11	Hitrick
12	Daum	Leonard	X					14468			12	Davidson
13	Wodge	Lucille	X					33			13	Hull
14	Decker	Leon	X					14515			14	Disbennett
15	Davis	Leota	X					14575			15	Jellon Exec.
16	Dolan	Lawrence	X					60			16	De Witt
17	De Witt	Lucy	X					33-			17	Dubl
18	Dennis	Lillian	X					2673			18	Davis
19	Decker	Lillian	X					34-	34-		19	
20								14818	2772		20	
21								14868			21	
22								14885			22	
23								14963			23	
24								15168	15166		24	
25	Dildine	Margaret	X	X				34-			25	
26	McGood	Mary G.	X					13920	13925		26	
27	McGood	Mary G. adm.	X					32			27	
28	Dildine	Margaret	X					13837			28	
29	Hillon	Mabel E.	X					32			29	
30	Dildine	Margaret	X					14172			30	
31	Hurley	Martha	X					32-			31	
32	Davis	Marie	X					14225			32	
33	Daniels	Mildred	X					Z			33	
34	De Mune	Marion	X					14580			34	
35	De Witt	Minnie	X					Z			35	
36	De Witt	Maggie	X					14580			36	
37	Deir	Melvin C.	X					33-			37	
38	Duke,	Mary	X					14593			38	
39								34-			39	
40								2849			40	
41											41	
42											42	
43											43	
44											44	
45											45	

Living Executions, Nos.	SURNAMES	CHRISTIAN NAMES	PENDING SUITS, CASE Nos.	Living Judgments, Case Nos.	Living Executions, Nos.	
1	1	Hanese	Naomi	Y 14469	33 14469	1
2	2	Davis	n. e.	Z 14879		2
3	3					3
4	4					4
5	5					5
6	6					6
7	7					7
8	8					8
9	9					9
10	10	Dunnell	Opal M.	X- 13766		10
11	11	Hilrick	Ona. H.	X 13896	32 13896	11
12	12	Davidson	O. W.	Y 14085	32- 14085 40-146 14085	12
13	13	Hull	Ora	Y 14169	32- 14169	13
14	14	Disbennett	Olen M.	Z 14734 14767		14
15	15	Jellon Exec	Okey W.	Z 14753	33- 14753	15
16	16	De Witt	O. P.	Z 14885	34- 14885	16
17	17	Dahl	Oscar	Z 14924	34- 14924	17
18	18	Harris	Pearl	Y 14262	33- 14262	18
19	19					19
20	20					20
21	21					21
22	22					22
23	23					23
24	24					24
25	25					25
26	26					26
27	27					27
28	28					28
29	29					29
30	30					30
31	31					31
32	32					32
33	33					33
34	34					34
35	35					35
36	36					36
37	37					37
38	38		Q			38
39	39					39
40	40					40
41	41					41
42	42					42
43	43					43
44	44					44
45	45					45

SURNAMES	CHRISTIAN NAMES	PENDING SUITS, CASE Nos.	Living Judgments, Case Nos.		Living Executions, Nos.		SURNAMES
1 McGord	Roy K.	X 13887	32				1
2 Dildine	R. W.	Y 14172	32 14172				2
3 Dildine	Robert	Y 14172	32- 14172				3
4 Davis	Ray	Z 14222	32- 14222				4
- 5 Doyle,	Robby H.	Y 14263	33 14263				5
6 Glasher.	Richard	Z 14515	32 14515				6
7 Dever	Robert	Z 14563	33- 14563				7
8 De Nune	Richard	Z 14668	33- 14668				8
9 Debard	Ruth D.	Z 14684	33- 14684				9
10 Dickerson,	Ray	E 2813	34- 2813				10
11 Dunlap,	Raymond	Z 14946	34- 34 14946 15020				11
12 Davis	Ray H.	I 15096	34 15096				12
13 Sutton	Richard	E 2897	34 2897				13
14 Driskell	Ray	E 2897	34 2897				14
15							15
16							16
17							17
18							18
19							19
20							20
21							21
22							22
23							23
24							24
25 Davis	Siebert	J 14092	32 14092				25
26 Davis	Sherman C.	Y 14328	33 14328				26
27 Doebert	Lara	Y 14386	33- 14386				27
28 Davis	Siebert	Z 14541	33- 14541		40-199 14541		28
29 Donley	Samuel K.	E 2743	33 2743				29
30 Dean	Stella M.	Z 14801	34- 14801				30
31							31
32							32
33							33
34							34
35							35
36							36
37							37
38							38
39							39
40							40
41							41
42							42
43							43
44							44
45							45

1 McGord
2 Dildine
3 Dildine
4 Davis
5 Doyle,
6 Glasher.
7 Dever
8 De Nune
9 Debard
10 Dickerson,
11 Dunlap,
12 Davis
13 Sutton
14 Driskell

37 McGord
38 Litrick
39 Davis
40 Diehl

Living Executions, Nos.

Living Executions, Nos.		SURNAMES	CHRISTIAN NAMES	PENDING SUITS, CASE Nos.	Living Judgments, Case Nos.	Living Executions, Nos.
1	1	Hodd	Theodore	Y 1419	32- 1419	1
2	2	Hiebennett	Thomas W.	Z 14689	33- 14689	2
3	3	Dye,	T. J.	1- 15041	34- 15041	3
4	4					4
5	5					5
6	6					6
7	7					7
8	8					8
9	9					9
10	10					10
11	11					11
12	12					12
13	13					13
14	14					14
15	15					15
16	16					16
17	17					17
18	18					18
19	19					19
20	20					20
21	21					21
22	22					22
23	23					23
24	24					24
25	25					25
26	26					26
27	27					27
28	28					28
29	29					29
30	30					30
31	31		U			31
32	32					32
33	33					33
34	34					34
35	35					35
36	36					36
37	37	Le Good	Vinnie	X 13837	32 13837	37
38	38	Litrick	Vaughn B.	X 13896	32 13896	38
39	39	Davis	Vada	Z 14541		39
40	40	Diehl	Vina	Z 14823		40
41	41					41
42	42					42
43	43					43
44	44					44
45	45					45

1-199
1541

40-257
15041

40-199
14541

SURNAMES	CHRISTIAN NAMES	PENDING SUITS, CASE Nos.					Living Judgments, Case Nos.		Living Executions, Nos.			
1	Hooley	Worley	X					32-	40-124			
2	Daub	William J.	13958				13958	32-	3958			
3	Lewis	William	14176				14176					
4	Hearth	W. J. (Trustee)	14258	14261	14262	14265	14333		40-168	40-167	40-173	
5	Dawson	W. J.	14431					33-	14258	14261	14265	
6	Diehl	Wm	14505					33-				
7	Hettner	Willis E.	14762					34-				
8	DeWitt	W. H.	14885					14885				
9	Dunnett	Walker	14898									
10	Dunlap,	William F.	14946	15020				34- 34				
11	Haus,	Malter	14980					14946	15020			
12	Davis,	W. J.	15148					34-				
13								15148				
14												
15												
16												
17												
18												
19												
20												
21												
22												
23												
24												
25												
26												
27												
28		X										
29												
30												
31												
32												
33												
34		Y										
35												
36												
37												
38												
39		Z										
40												
41												
42												
43												
44												
45												

CORPORATIONS.	
1	Department of
2	Flow and
3	Division of aid
4	Devine &
5	Dunlop Tire &
6	Lewis & R
7	
8	
9	
10	
11	
12	
13	
14	
15	
16	
17	
18	
19	
20	
21	
22	
23	
24	
25	
26	
27	
28	
29	
30	
31	
32	
33	
34	
35	
36	
37	
38	
39	
40	
41	
42	
43	
44	
45	

Living Executions, Nos.

4
8
68 40-167 40-173
8 14261 14263
1
2
3
4
5
6
7
8
9
10
11
12
13
14
15
16
17
18
19
20
21
22
23
24
25
26
27
28
29
30
31
32
33
34
35
36
37
38
39
40
41
42
43
44
45

CORPORATIONS, FIRM NAMES, ETC.	PENDING SUITS, CASE Nos.					Living Judgments, Case Nos.	Living Executions, Nos.
1 Department of Highways	X 14034	X 14035	X 14036	Z 14840	Z 14841		
2 How and Pittman	Y 14079					32- 14079	40-141 14079
3 Division of aid for the Aged	Y 14196	Y 14442	Z 14806			33- 14196	34- 14442 14806
4 Devine & Son	I-103 Justice						
5 Dunlop Tire & Rubber Co	I-165 J.B. Paris Imp.						
6 Lewis & Rice Stone Co.	15096					34 15096	
7							
8							8
9							9
10							10
11							11
12							12
13							13
14							14
15							15
16							16
17							17
18							18
19							19
20							20
21							21
22							22
23							23
24							24
25							25
26							26
27							27
28							28
29							29
30							30
31							31
32							32
33							33
34							34
35							35
36							36
37							37
38							38
39							39
40							40
41							41
42							42
43							43
44							44
45							45

SURNAMES		CHRISTIAN NAMES	PENDING SUITS, CASE Nos.	Living Judgments, Case Nos.	Living Executions, Nos.	SURNAMES	
1	Evans	Allen	E 2559			1	1 Edwards
	Ewing	Arthur Ernest	E 2732 Z 14772	33- 2732		2	2 Earnery
	Edleblute	A. F.	Z 14715	34 14715	40-206 14715	3	3 Eddy
	Eberhard,	Arnold	Z 15059	34- 15059		4	4 Euckemeyer
8						5	5 Epps
9						6	6 Eastgate
10						7	7 Edfly,
11						8	8
12						9	9
13						10	10
14						11	11
15						12	12
16						13	13
17						14	14
18						15	15
19						16	16
20						17	17
21						18	18
22						19	19
23						20	20
24						21	21
25						22	22
26						23	23
27	Edwards	Beriah	X 13902	32 13902		24	24
28	Edwards	Bessie	V 55	I 55	I 55	25	25
29	Elliott	Bertha May	Z 14736	33- 14736		26	26
30						27	27 Epps
31						28	28 Epline
32						29	29
33						30	30
34						31	31
35						32	32
36						33	33
37						34	34
38						35	35
39						36	36
40						37	37
41						38	38
42						39	39
43						40	40
44						41	41
45						42	42

Living Executions, Nos.

	SURNAMES	CHRISTIAN NAMES	PENDING SUITS, CASE Nos.	Living Judgments, Case Nos.	Living Executions, Nos.
1	Edwards	Charles	X 14039	32 14039	1
2	Erinney	Charles	14457	33- 14457	2
3	Eddy	Charles W	Z 14566	33- 14566	3
4	Eckemeyer	C. H.	Z 14595	33- 14595	4
5	Epps	Carl D.	Z 14600	33- 14600	5
6	Eastgate	Charles	Z 14910		6
7	Edfly,	C. W.	15053		7
8					8
9					9
10					10
11					11
12					12
13					13
14					14
15					15
16					16
17					17
18					18
19					19
20					20
21					21
22					22
23					23
24					24
25					25
26					26
27					27
28					28
29	Epps	Dewey	Y 14117 14372	32 33- 14117 14372	29
30	Epleine	H. E.	160538 Frankl.	1-160 160538	30
31					31
32					32
33					33
34					34
35					35
36					36
37					37
38					38
39					39
40					40
41					41
42					42
43					43
44					44
45					45

-206
715

F
G
H
I
J
K

	SURNAMES	CHRISTIAN NAMES	PENDING SUITS, CASE Nos.	Living Judgments, Case Nos.	Living Executions, Nos.		SURNAMES
1	Exton	Elizabeth	X 13788	32- 13788		1	Eastmon
2	Elder	Emmanuel	Y 14173	32- 14173		2	Eddy,
3	Elder	Estella P.	Y 14173	32- 14173		3	Easkep
4	Eddy	Erail	Z 14202	32- 14202		4	
5	Epps	Everett	Z 14296	33- 14296	X-56 14296	5	
6	Eickemeyer	Ella	Z 14595	33- 14595		6	
7	Evans	Erlean	Z 14994	34- 14994		7	
8						8	
9						9	
10						10	
11						11	
12						12	
13						13	
14						14	
15						15	
16						16	
17						17	
18						18	
19						19	
20						20	
21						21	
22						22	
23						23	
24						24	
25	Edwards	Freida	X 13902	32 13902		25	
26	Elliott	F. B.	F 2587	32- 2587		26	
27	Elliott	Fay	F 2596	32- 2596		27	Evans
28	Elsasser	Forrest	Z 14599	33- 14599		28	Eleyet
29	Easkep	Fay	Z 14789	34- 14789	40-225 14789	29	Edwards
30	Eddy	Fontabell	Z 14994			30	Easkep
31						31	Easkep
32						32	
33						33	
34						34	
35						35	
36						36	
37						37	
38						38	
39						39	
40						40	
41						41	
42						42	
43						43	
44						44	
45						45	

Living Executions, Nos.

0-189
1296

0-225
1789

Living Executions, Nos.		SURNAMES	CHRISTIAN NAMES	PENDING SUITS, CASE Nos.	Living Judgments, Case Nos.	Living Executions, Nos.
1	1	Eastmon	George	Z 14501	33- 14501	1
2	2	Eddy,	Gladys Horton	Z 14566		2
3	3	Estep	Gladys	Z 14789	34- 14789	3
4	4					4
5	5					5
6	6					6
7	7					7
8	8					8
9	9					9
10	10					10
11	11					11
12	12					12
13	13					13
14	14					14
15	15					15
16	16					16
17	17					17
18	18					18
19	19					19
20	20					20
21	21					21
22	22					22
23	23					23
24	24					24
25	25					25
26	26					26
27	27	Evans	Howard	E I-90 I-89 2548 Hamilton Hamilton	I-90 I-89 Hamilton Hamilton	27
28	28	Eleyet	Harold O.	14265	33- 14265	28
29	29	Edwards	H. J.	55	I 55	29
30	30	Estep	Harold	Z 14679	33- 14679	30
31	31	Estep	Hazel	Z 14789	34- 14789	31
32	32					32
33	33					33
34	34					34
35	35					35
36	36					36
37	37					37
38	38					38
39	39					39
40	40					40
41	41					41
42	42					42
43	43					43
44	44					44
45	45					45

F
G
H
I
J
K

1	SURNAMES	CHRISTIAN NAMES	PENDING SUITS, CASE Nos.				Living Judgments, Case Nos.				Living Executions, Nos.				SURNAMES
1	Edison	Irving	Y	14239										1	1
2	Emmert	Drene	Z	14710	14949			33-						2	2
3	Caches	Ida Pearl		15100				14710						3	3
4														4	4
5														5	5
6														6	6
7														7	7
8														8	8
9														9	9
10														10	10
11														11	11
12														12	12
13														13	13
14														14	14
15														15	15
16	Caches	John	X	13991				32		40-137				16	16
17	Epps	John	F	2575				13991						17	17
18	Evans	J. O.	Y	14211				32-						18	18
19	Egan	John M.	Z	14616				14211						19	19
20	Emmert	John C.	Z	14710				33-						20	20
21	Eddy	J. O.	I-100	Harden				14616						21	21
22	Edward	Jessie	I-	55				I-100						22	22
23	Ebright,	James	I-	15053				Harden						23	23
24	Eberhard,	Josephine	I-	15059										24	24
25														25	25
26														26	26
27														27	27
28														28	28
29														29	29
30														30	30
31														31	31
32														32	32
33														33	33
34														34	34
35														35	35
36														36	36
37														37	37
38														38	38
39														39	39
40														40	40
41														41	41
42														42	42
43														43	43
44														44	44
45														45	45

Living Executions, Nos.		SURNAMES	CHRISTIAN NAMES	PENDING SUITS, CASE Nos.	Living Judgments, Case Nos.	Living Executions, Nos.
1	1		J			1
2	2					2
3	3					3
4	4					4
5	5					5
6	6					6
7	7					7
8	8					8
9	9					9
10	10					10
11	11					11
12	12					12
13	13					13
14	14					14
15	15					15
16	16					16
17	17					17
18	18					18
19	19					19
20	20					20
21	21					21
22	22					22
23	23					23
24	24					24
25	25					25
26	26					26
27	27					27
28	28					28
29	29					29
30	30					30
31	31					31
32	32					32
33	33		K			33
34	34					34
35	35					35
36	36					36
37	37					37
38	38					38
39	39					39
40	40					40
41	41					41
42	42					42
43	43					43
44	44					44
45	45					45

F
G
H
I
J
K

1	SURNAMES	CHRISTIAN NAMES	PENDING SUITS, CASE Nos.				Living Judgments, Case Nos.		Living Executions, Nos.		1	SURNAMES
1	Eastmon	Lola	Z				33-			1	Edge	
2	Elliott	Lottie	14501				14501			2		
3			Z				34-		40224	3		
4			14786				14786		4786	4		
5										5		
6										6		
7										7		
8										8		
9										9		
10										10		
11										11		
12										12		
13										13		
14										14		
15										15		
16										16		
17										17		
18										18	Erwin	
19										19	Evans	
20										20	Elliott	
21										21		
22										22		
23										23		
24										24		
25	Edwards	Mary	X							25		
26	Eddy	Mabel	14039				32-			26		
27	Emerg	Minnie	14202				14202			27		
28	Elsasser	Mary	14487				33			28		
29	Ewing	Margaret	Z				14487			29		
30			14599				33-			30		
31			Z				14599			31		
32			14772				33-			32		
33							14772			33		
34										34		
35										35		
36										36		
37										37		
38										38		
39										39		
40										40		
41										41		
42										42		
43										43		
44										44		
45										45		

Living Executions, Nos.	SURNAMES	CHRISTIAN NAMES	PENDING SUITS, CASE Nos.	Living Judgments, Case Nos.	Living Executions, Nos.
1	Edge	Nelle	Z 14994	34 14994	1
2					2
3					3
4					4
5					5
6					6
7					7
8					8
9					9
10		O			10
11					11
12					12
13					13
14					14
15					15
16					16
17					17
18	Erwin	Paul M.	F 2619	33- 2619	18
19	Evans	Pierre A.	Z 14502	33- 14502	19
20	Elliott	Pearl J.	Z 14736		20
21					21
22					22
23					23
24					24
25					25
26					26
27					27
28					28
29					29
30					30
31					31
32					32
33					33
34					34
35					35
36					36
37					37
38		Q			38
39					39
40					40
41					41
42					42
43					43
44					44
45					45

F
G
H
I
J
K

SURNAMES		CHRISTIAN NAMES	PENDING SUITS, CASE Nos.	Living Judgments, Case Nos.	Living Executions, Nos.	SURNAMES		
1	Elliott	Robert Allen	X 13940	32- 13940		1	1	Elliott
2	Epps	Ruby Rebecca	Y 14117	I 55	I 55	2	2	
3	Edwards	Ruth	Z 55	34		3	3	
4	Eastgate	Robert B	E 14910	14910		4	4	
5	Ebb	Richard	F 2795	34 2795		5	5	
6	E. H. H. Hach	R. V.	I 15041	197		6	6	
7	Ebelberger,	Rosina	I 15074	197 15074		7	7	
8	Eachus	Ralph	I 15100	34 15100		8	8	
9	Elliott	Ruby	Clark 35099	184		9	9	
10	Elliott	Robert	Clark 35099	184 34-		10	10	
11						11	11	
12						12	12	
13						13	13	
14						14	14	
15						15	15	
16						16	16	
17						17	17	
18						18	18	
19						19	19	
20						20	20	
21						21	21	
22						22	22	
23						23	23	
24						24	24	
25		S				25	25	
26						26	26	
27						27	27	
28						28	28	
29						29	29	
30						30	30	
31						31	31	
32						32	32	
33						33	33	
34						34	34	
35						35	35	
36						36	36	
37						37	37	Erwin
38						38	38	
39						39	39	
40						40	40	
41						41	41	
42						42	42	
43						43	43	
44						44	44	
45						45	45	

Living Executions, Nos.	SURNAMES	CHRISTIAN NAMES	PENDING SUITS, CASE Nos.	Living Judgments, Case Nos.	Living Executions, Nos.
1	Elliott	Thomas	Z 14786	34 14786	40-224 14786
2					
3					
4					
5					
6					
7					
8					
9					
10					
11					
12					
13					
14					
15					
16					
17					
18					
19					
20					
21					
22					
23					
24					
25					
26					
27					
28					
29					
30					
31		U			
32					
33					
34					
35					
36					
37	Erwin	Vera	Z 14536		
38					
39					
40					
41					
42					
43					
44					
45					

F
G
H
I
J
K



	SURNAMES	CHRISTIAN NAMES	PENDING SUITS, CASE Nos.	Living Judgments, Case Nos.	Living Executions, Nos.	
1	Exton	William	X- 13788	32- 13788		1
2	Evans	Wilson B	X- 13829	32-105 13829		2
3	Erwin	William	F- 2621	33- 2621		3
4	Edwards	Wm	J 55	I 55	I 55	4
5	Elliott	Walter	Z 14600	33- 14600		5
6	Elliott,	W. C.	Z 14926	34 14926		6
7						7
8						8
9						9
10						10
11						11
12						12
13						13
14						14
15						15
16						16
17						17
18						18
19						19
20						20
21						21
22						22
23						23
24						24
25						25
26						26
27						27
28		X				28
29						29
30						30
31						31
32						32
33						33
34		Y				34
35						35
36						36
37						37
38						38
39		Z				39
40						40
41						41
42						42
43						43
44						44
45						45

CORPORATIONS, FIRMS	
1	Elson Tire
2	Erie Railro
3	
4	
5	
6	
7	
8	
9	
10	
11	
12	
13	
14	
15	
16	
17	
18	
19	
20	
21	
22	
23	
24	
25	
26	
27	
28	
29	
30	
31	
32	
33	
34	
35	
36	
37	
38	
39	
40	
41	
42	
43	
44	
45	

Living Executions, Nos.	CORPORATIONS, FIRM NAMES, ETC.	PENDING SUITS, CASE Nos.	Living Judgments, Case Nos.	Living Executions, Nos.
1	1 Elson Tire Co.	y 14099		1
2	2 Erie Railroad Co.	14140 ^y 14428	32- 14140 33- 14428	2
3	3			
4	4			
5	5			
6	6			
7	7			
8	8			
9	9			
10	10			10
11	11			11
12	12			12
13	13			13
14	14			14
15	15			15
16	16			16
17	17			17
18	18			18
19	19			19
20	20			20
21	21			21
22	22			22
23	23			23
24	24			24
25	25			25
26	26			26
27	27			27
28	28			28
29	29			29
30	30			30
31	31			31
32	32			32
33	33			33
34	34			34
35	35			35
36	36			36
37	37			37
38	38			38
39	39			39
40	40			40
41	41			41
42	42			42
43	43			43
44	44			44
45	45			45

F
G
H
I
J
K

SURNAME		CHRISTIAN NAMES	PENDING SUITS, CASE Nos.	Living Judgments, Case Nos.	Living Executions, Nos.	SURNAME	
1	Frey	Army	X- 13762	32- 13762		1	Fryman
2	Fout	Addie	Y 14190	32- 14190		2	Finch
3	Farmers	H. Milford Carter Co. Merchants Bank	Z 14581			3	Faulkner
	Fields	Alongo	Z 14724	33- 14724		4	Ford
	Freshwater	Amanda	I-113 13726	I-113 13726		5	Ferrell
	Fox	Anna	Z 14808	34- 14808		6	Fausonagh, Ch
	Freshwater	Anne	I-113 1501	I 150		7	Faulkner
	Fulk	Addie	Z 15019	34 15019		8	Foraythe
	Flowers	Agnes	I- 15044	34- 15044	1 161	9	Frost
10	Fields	Ora	I- 15046			10	Fields
11						11	Fields
12						12	Fields
13						13	Terree, Trustee
14						14	Terree, Trustee
15						15	Fosnow
16						16	Force
17						17	
18						18	
19						19	
20						20	
21						21	
22						22	
23						23	
24						24	
25						25	
26						26	
27	Fox	Bernice	Z 14577			27	
28	Fleming	Bessie A.	Z 14687	33- 14687		28	
29	Lairall	Bernadine	Z 14690	33- 14690	33- 14691	29	Ferrell
30	Fox	Mrs. Barbara	Z 14704			30	Fout
31	Fields	Burt	I- 15046	33- 15046		31	Fryman
32	Furniss	Bertha Elizabeth	I- 15085			32	Francis
33	Floresca	Blanche M.	I- 15151			33	Lairall
34						34	Lairall
35						35	
36						36	
37						37	
38						38	
39						39	
40						40	
41						41	
42						42	
43						43	
44						44	
45						45	

Living Executions, Nos.	SURNAMES	CHRISTIAN NAMES	PENDING SUITS, CASE Nos.	Living Judgments, Case Nos.	Living Executions, Nos.
1	Fryman	Clara A.	X- 13955	30- 13955	1
2	Hinch	Clarence	Y 14070	32- 14070	2
3	Faulkner	C.W. & Wife	Y 14174	32- 14174	3
4	Ford	Cora, m.	Y 14256	33- 14256	4
5	Ferrell	C.L. (Trustee)	Y 14258 Y 14261 Y 14262 Y 14265 Y 14333 Z 14727	33- 14258 33- 14261 33- 14262 33- 14265 33- 14333 33- 14727	40-168 40-167 40-173 14258 14261 14265
6	Fausnaugh, Clara	Emma	Y 14436	33- 14436	6
7	Faulkner	Carlos A.	Y 14174	33- 14174	7
8	Forsythe	Claude	Z 14551	33- 14551	8
9	Frost	C.W.	Z 14590 Z 14642	33- 14590 33- 14642	9
10	Fields	Carson	Z 14724	33- 14724	10
11	Fields	Curtis	Z 14724	33- 14724	11
12	Fields	Cora	Z 14724	33- 14724	12
13	Ferree, Trustee	C.L.	I-106 Z I-107 Z I-108 I-111 14727 14728 14728 14729 14729 14728	33- 14727 33- 14728 33- 14729 33- 14728	40-213 40-217 14728 14729
14	Ferree, Trustee	C.L.	I-112 14727	33- 14727	40-214 14727
15	Fosnow	C.W.	Z 14761	33- 14761	40-213 14761
16	Force	C.E.	Z 14850	34- 14850	
17					
18					
19					
20					
21					
22					
23					
24					
25					
26					
27					
28					
29	Ferrell	David Louis	Y 14102	32- 14102	29
30	Fout	Alison G.	Y 14190	33- 14190	30
31	Fryman	D.S.	Y F 1- 2645 15126	33- 2645	31
32	Francis	Dean D.	Z 14556	33- 14556	32
33	Lairall	Dorothy	Z 14690 Z 14691	33- 14690 33- 14691	33
34	Lairall	Dallas	Z 14690 Z 14691	33- 14690 33- 14691	34
35					
36					
37					
38					
39					
40					
41					
42					
43					
44					
45					

F
G
H
I
J
K

SURNAMES		CHRISTIAN NAMES	PENDING SUITS, CASE Nos.	Living Judgments, Case Nos.	Living Executions, Nos.	SURNAMES	
1	Foltz	Ethylene	X 13941	32- 13941		1	Frey
2	Fensel	Elizabeth M.	X 13982			2	Freeman
3	Fry,	Edith	Y 14208	32- 14208		3	Ferguson
4	Fickle	Ethel	Y 14346	33- 14346		4	Fisher
5	Fogle	Eugene F.	Z 14574	33- 14574		5	Fogle
6	Faviall	Evelyn	Z 14690 14691	33- 33- 14690 14691		6	Fogle
7	Fields	Earnest C.	I-139 Justice	I-139 Justice		7	Fox
8	Faulkner	Essie	Z 14860			8	Fench
9	Faulkner	E. S.	Z 14860	34 14860		9	Fellura
10	Freericks	Edith L.	Z 14891	34- 14891		10	Fowler,
11	Fowler	Elysa	E 2803	34 2803		11	
12	Fish,	Ernest	I- 15044 161			12	
13	Fry,	Edith C.	I- 15060	34- 15060		13	
14	Fischer	Elmer	I- 15078 15079	34- 34- 15078 15079		14	
15						15	
16						16	
17						17	
18						18	
19						19	
20						20	
21						21	
22						22	
23						23	
24						24	
25	Forsythe	Francis	E 2527			25	
26	Fletcher, Mr.	Fred (Cap)	X 13902	32 13902		26	
27	Freese, Flora	Foster, Marshall	Franklin vs I 148245 XII	I 12		27	Frost
28	Faerster	F.	Y 14115	32- 14115	40-157 14115	28	Faviall
29	Faerster	Fred	Y 14116	14116		29	Farson
30	Faulkner	Florence	Y 14174	32- 14174		30	Falk
31	Fulbertson	Frances Southard	Z 14690 14691	33- 33- 14690 14691		31	Furniss,
32	Fox	Fred	Z 14747	33- 14747		32	Fink
33	Famlacker	Mrs. Frank	I-138 Famler			33	Fof.
34	Ford,	Francis	I- 15139	34- 15139		34	
35						35	
36						36	
37						37	
38						38	
39						39	
40						40	
41						41	
42						42	
43						43	
44						44	
45						45	

Living Executions, Nos.	SURNAMES	CHRISTIAN NAMES	PENDING SUITS, CASE Nos.	Living Judgments, Case Nos.	Living Executions, Nos.
1	Frey	George	X- 13762	32- 13762	1
2	Freeman	G. E.	X 13957	32 13957	2
3	Ferguson	George A.	X- 14003	32 14003	3
4	Fisher	Goldie May	Y 14291	33 14291	4
5	Fogle	George W.	Z 14574	33- 14574	5
6	Fogle	Gerald C.	Z 14574	33- 14574	6
7	Fox	Geo. Wilson	F 2717	33- 2717	7
8	Fuecht	Gottlieb	Z 14709	33- 14709	8
9	Fellure	Gladys	Z 14901	34- 14901	9
10	Fowler,	G. A.	I- 15138	34- 15138	10
11					11
12					12
13					13
14					14
15					15
16					16
17					17
18					18
19					19
20					20
21					21
22					22
23					23
24					24
25					25
26					26
27	Frost	Helen G.	Y 14363	33- 14363	27
28	Furiall	Herbert	Z 14690 14691	33- 33- 14690 14691	28
29	Farson	Harold	Z 14745	33- 14745	29
30	Fulck	Helen (min)	1 15019	34 15019	30
31	Furniss,	Wilson Harold	I- 15085	34- 15085	31
32	Frick	Howard D.	I- 15121		32
33	Fof.	Harry L.	I- 15163	34- 15163	33
34					34
35					35
36					36
37					37
38					38
39					39
40					40
41					41
42					42
43					43
44					44
45					45

2-151
4/15

F
G
H
I
J
K

SURNAMES		CHRISTIAN NAMES	PENDING SUITS, CASE Nos.	Living Judgments, Case Nos.	Living Executions, Nos.	SURNAMES	
1	Fulton	Ira J. (Supt)	X- 13823			1	Fox
2	Fulton	Ed (Supt)	Y 14172	32- 14172		2	
3	Fuller,	Isabel	Z 15042	34- 15042		3	
4						4	
5						5	
6						6	
7						7	
8						8	
9						9	
10						10	
11						11	
12						12	
13						13	
14						14	
15						15	
16	Farrington	J. L.	X 13917	32 13917		16	
17	Fox	John M.	Y 14090	32- 14090		17	
18	Fields	James R.	Z 14440	33- 14440		18	
19	Flaherty	J. L.	Y 14464	32- 14464		19	
20	Fox	Joseph	Z 14577	33- 14577		20	
21	Fox	John J.	F 2710	33- 2710		21	
22	Fulton	Joseph M.	Z Z 14690 14691	33- 33- 14690 14691		22	
23	Fleck	John	Z 14754			23	
24	Freshwater	J. C.	Z I 14774 150	1-210 34- 14774 150		24	
25	Ford,	Jeanette	I- I- 15137 15139	34 34- 15137 15139		25	
26						26	
27						27	
28						28	
29						29	
30						30	
31						31	
32						32	
33						33	Flowers
34						34	Fulton
35						35	
36						36	
37						37	
38						38	
39						39	
40						40	
41						41	
42						42	
43						43	
44						44	
45						45	

Living Executions, Nos.		SURNAMES	CHRISTIAN NAMES	PENDING SUITS, CASE Nos.	Living Judgments, Case Nos.	Living Executions, Nos.
1	1	Fox	John	X 14053	32 14053	1
2	2					2
3	3					3
4	4					4
5	5					5
6	6					6
7	7					7
8	8					8
9	9					9
10	10					10
11	11					11
12	12					12
13	13					13
14	14					14
15	15					15
16	16					16
17	17					17
18	18					18
19	19					19
20	20					20
21	21					21
22	22					22
23	23					23
24	24					24
25	25					25
26	26					26
27	27					27
28	28					28
29	29					29
30	30					30
31	31					31
32	32					32
33	33	Flowers	K. J.	Z 14615	33 14615	33
34	34	Fulton	Kenneth	E 5898	34 2898	34
35	35					35
36	36					36
37	37					37
38	38					38
39	39					39
40	40					40
41	41					41
42	42					42
43	43					43
44	44					44
45	45					45

F
G
H
I
J
K

SURNAMES		CHRISTIAN NAMES	PENDING SUITS, CASE Nos.				Living Judgments, Case Nos.				Living Executions, Nos.				SURNAMES	
1	Fox	Lyla	X												1	Foster
2	Finch	Lucille	14053												2	Farber
3	Fogle	Lee P.	Z 14070					33-							3	Farber
4	Fenton	Louis E.	Z 14574					14574							4	Foster
5	Froidevaux	Lee	Z 14640					33-							5	Freeman
6	Fleck	Leta	E 2729					14640							6	Farrington,
7	Larson	Lorena	Z 14754					33-							7	
8	Lick	Lawrence P.	Z 14885					34-							8	
9	Slautt	L. G.	Z I-146 14942	Z-	40251			34-	I-146	34-	40251				9	
10	Foster,	L. L.	Z 14942	14942	14998	14942		14942	14942	14998	14942				10	Fisher
11	Farrington	Lavin	15008					84-							11	Fields
12			15122					15122							12	Fetter
13			Frankl					183							13	Flowers
14			258277												14	Fairall
15															15	Fields
16															16	Force
17															17	
18															18	Fox
19															19	Fetter
20															20	Fox
21															21	Fuller,
22															22	Fox,
23															23	
24															24	
25	Fox	M. L. (Sister)	X 13909					82							25	
26	Franel	M. E.	X 14046					13909							26	
27	Ferrell	Mary B	14102					82-							27	
28	Foster	Marshall	Franklin I 148245	12				14046							28	
29	Francis,	Margaret	14203					I							29	
30	Fields	Mary C	Franklin 150838	83				12							30	
31	Fetter, Mary Virginia	by hora	14334					82-							31	
32	Flesher	Maggie	14442					14203							32	
33	Flesher	Milton	14442												33	
34	Fogle	Max J.	Z 14574					937							34	
35	Fairall, Millie	Patterson	Z 14690	Z 14691				14442							35	
36	Franel.	M. E.	Z 14717					33-							36	
37	Fields	Maud	Z 14724					14724							37	
38	Fields	Mercy	Z 14724					33-							38	Fields
39	Fields	Mary	Z 14724					14724							39	
40	Fosnow	Mabel P.	Z 14761					33-							40	
41	Fox	Margaret	15009					33-							41	
42	Fultz,	Mary	15105					14761							42	
43								34-							43	
44								15009							44	
45								34							45	
								15105								

Living Executions, Nos.

251
4942

219
761

Living Executions, Nos.		SURNAMES	CHRISTIAN NAMES	PENDING SUITS, CASE Nos.	Living Judgments, Case Nos.	Living Executions, Nos.
1	1	Foster	Nornil J.	J 14435 14438 14441	33 14435 14438 14441	1
2	2	Farber	Nicholas C.	I-127 Franklin	I-127 Franklin	2
3	3	Farber	n.c.	I-127 Z Franklin 14817	I-127 34- Franklin 14817	3
4	4	Foster	Nornil J.	Z 14824	34- 14824	4
5	5	Freeman	Nellie	1 15089	150	5
6	6	Farrington,	Nellie	1- 15123	34- 15123	6
7	7					7
8	8					8
9	9					9
10	10	Fisher	Otto W.	Y 14291		10
11	11	Fields	Olive	Y 14440	33- 14440	11
12	12	Fetter	Oscar	Z 14599	33- 14599	12
13	13	Flowers	Opal C.	Z 14615	33- 14615	13
14	14	Fairall	Otis	Z 14690 14691	33- 33- 14690 14691	14
15	15	Fields	Oscar	Z 14724	33- 14724	15
16	16	Force	Olive M.	Z 14850	34- 14850	16
17	17					17
18	18	Foy	P. M.	X 14108 15009		18
19	19	Fetter	Pauline	Z 14599	33- 14599	19
20	20	Foy	Paul	F 2723	33 2723	20
21	21	Fuller,	Paul H.	1- 15042	34- 15042	21
22	22	Foy,	Paul	1- 15053		22
23	23					23
24	24					24
25	25					25
26	26					26
27	27					27
28	28					28
29	29					29
30	30					30
31	31					31
32	32					32
33	33					33
34	34					34
35	35					35
36	36					36
37	37					37
38	38	Fields	Q. M.	X 13909		38
39	39					39
40	40					40
41	41					41
42	42					42
43	43					43
44	44					44
45	45					45

F
G
H
I
J
K

SURNAMES		CHRISTIAN NAMES	PENDING SUITS, CASE Nos.		Living Judgments, Case Nos.		Living Executions, Nos.		SURNAMES		
1	Fry	Reba (Exec)	X						1	1	Ferryman
2	Fryman	Ray	X-			30-			2	2	
3	Friedrich	R. N.	13955			13955			3	3	
4	Faulkner	Richard	I-I	Frankl Frankl		I-I			4	4	
5	Fields	Roscoe	22-23	216 110 216 111		22-23			5	5	
6	Fleming	Ruth E	4			33-			6	6	
7	Fairall	Richard	14174			14174			7	7	
8	Farber	Robert E	4	Z		33-	33-		8	8	
9	Farber	Robt.	14442	14724		14442	14724		9	9	
10	Forney	Russell S	Z			33-			10	10	
11	Foy,	Ralph	14687			14687			11	11	
12	Freckle,	Robert	Z			33-	33-		12	12	
13			14690	14691		14690	14691		13	13	
14			I-127			I-127			14	14	
15			Frankl			Frankl			15	15	
16			I-127			I-127			16	16	
17			I-142			Frankl			17	17	
18			Hauch			Frankl			18	18	
19			Z			I-127			19	19	
20			14938			Frankl			20	20	
21			15103			Frankl			21	21	
22									22	22	
23									23	23	
24									24	24	
25	Faerster	Sadie	Y	Y		32-	32-	40-151	25	25	
26	Ford	Seabury	14115	14116		14115	14116	14115	26	26	
27	Fellure	Stanton	I-126						27	27	
28	Freeman	Shirley	Postage						28	28	
29			Z			34-			29	29	
30			14901			14901			30	30	
31			F						31	31	
32			15089						32	32	
33									33	33	
34									34	34	
35									35	35	
36									36	36	
37									37	37	Fraser
38									38	38	
39									39	39	
40									40	40	
41									41	41	
42									42	42	
43									43	43	
44									44	44	
45									45	45	

Living Executions, Nos.		SURNAMES	CHRISTIAN NAMES	PENDING SUITS, CASE Nos.	Living Judgments, Case Nos.	Living Executions, Nos.
1	1	Ferryman	(Mrs) Thurman	E 2661	38-2661	1
2	2					2
3	3					3
4	4					4
5	5					5
6	6					6
7	7					7
8	8					8
9	9					9
10	10					10
11	11					11
12	12					12
13	13					13
14	14					14
15	15					15
16	16					16
17	17					17
18	18					18
19	19					19
20	20					20
21	21					21
22	22					22
23	23					23
24	24					24
25	25					25
26	26					26
27	27					27
28	28					28
29	29					29
30	30					30
31	31		U			31
32	32					32
33	33					33
34	34					34
35	35					35
36	36					36
37	37	Fraser	Viola	14137-32		37
38	38					38
39	39					39
40	40					40
41	41					41
42	42					42
43	43					43
44	44					44
45	45					45

277
03

151
15

F
G
H
I
J
K



	SURNAMES	CHRISTIAN NAMES	PENDING SUITS, CASE Nos.	Living Judgments, Case Nos.	Living Executions, Nos.
1	Foltz	William	X 13941	32 13941	
2	Fout	William C.	Y 14190	32 14190	
3	Fogle	Willard D.	Z 14574	33- 14574	
4	Fields	Wilfred	Z 14724	33- 14724	
5	Farson	William	Z 14885 I-141	34- 14885 I-141	I-141
6	Flowers	W. R.	Z Franklin	Franklin	Franklin
7	Fulk	William L.	I 15019	34 15019	
8	Flowers,	W. R.	I 15044 161	34 - 1 15044 161	
9	Farrington,	W. L.	I 15123	34 - 15123	
10					
11					
12					
13					
14					
15					
16					
17					
18					
19					
20					
21					
22					
23					
24					
25					
26					
27					
28		X			
29					
30					
31					
32					
33					
34		Y			
35					
36					
37					
38					
39		Z			
40					
41					
42					
43					
44					
45					

	CORPORATIONS, FIRMS
1	1 Farmers Depo
2	2 Farmers Feed + S
3	3 Farmers Natl
4	4 The Farmers Bank
5	5 The Federal Land Bank
6	6 Farmers State Bank
7	7 Fraher + Sh
8	8 Federal Land Bank
9	9 First Nat'l. Bank
10	10 First Natl Bank
11	11 First National
12	12 Federal Land Bank
13	13 Federal Farm M
14	14 Farmers + Merc
15	15 Farmers Merchants B
16	16 Frost Note
17	17 First Nat. Bank
18	18 Federal Farm M
19	19 Federal Land Ba
20	20 Federal Farm M
21	21 Fisher Bros Co.-M
22	22 First National
23	23 Federal Farm M
24	24 First National
25	25 Farm Security
26	26 First National
27	27
28	28
29	29
30	30
31	31
32	32
33	33
34	34
35	35
36	36
37	37
38	38
39	39
40	40
41	41
42	42
43	43
44	44
45	45

Living Executions, Nos.

1
2
3
4
5
6
7
8
9
10
11
12
13
14
15
16
17
18
19
20
21
22
23
24
25
26
27
28
29
30
31
32
33
34
35
36
37
38
39
40
41
42
43
44
45

CORPORATIONS, FIRM NAMES, ETC.	PENDING SUITS, CASE Nos.					Living Judgments, Case Nos.		Living Executions, Nos.
1 Farmers Deposit Bank	X-	X-	X-	X-	X	32-		
	13791	13792	13806	13820	13889	13889		
2 Farmers Feed + Imp Co.	X-	I						40-104
	13805	XL						13805
3 Farmers Natl Bk of P. City	X-	X	Z	Z		32	33-	40-112 40-212
	13801	13881	14741	14755		13881	14741	13881 14755
4 The Farmers Banking Co. W. Liberty	X-	I-130				I-87		
	13814	13705				13814		
5 The Federal Land Bank of Louisi. Ky.	X	X	X	✓		32	32	
	13835	13910	14018	14143		13910	14018	
6 Farmers State Bank of W. Maryland	Y	Y	Y	Y		32-	32	40-751
	14072	14094	14115	14116		14094	14115	14115
7 Frazer & Sherman	I							
	14137	32						
8 The Federal Land Bank of Louisville	Y	Y				32-	32-	
	14183	14222				14183	14222	
9 First Natl. Bk. of Augusta, Ga.	Y					32-		
	14210					14210		
10 First Natl Bank of Richwood	Y					32		
	14216					14216		
11 First National Bank	Y					32-		
	14225					14225		
12 Federal Land Bank of Louisville	Z	Z	Z			33	33-	34-
	14222	14581	14685	14802		14581	14685	14802
13 Federal Farm Mortgage Corp.	Y	Z	Z			33	34-	34-
	14275	14581	14796	14801		14581	14796	14801
14 Farmers + Merchants Bank	Y	Z				33-		
Martinsburg Center, W. Va.	Z	Z				14463		
15 Farmers Merchants Bank Co. of	Z	Z						
	14540	14581						
16 Frost Motor Sales	Z	Z				33	33	
	14590	14642				14590	14642	
17 First Nat. Bk. Delaware	Z	Z						40-222 40-223
	14777	14778						14777 14778
18 Federal Farm Mtdg. Corp.	Z	Z	Z			34-	34-	34-
	14802	14810	14812			14802	14810	14812
19 Federal Land Bank of Louisville	Z	Z	Z	+		34-	34-	34-
	14816	14873	14981	15015		14816	14873	14981 15015
20 Federal Farm Mtdg. Corp.	Z	Z				34-		
	14816	14873	15015			14816		
21 Fisher Brass Co. - Marysville, O.	Z	Z				34-	34	
	14928	14952				14928	14952	
22 First National Bank, Del. Co.	I					34-		
	15032					15032		
23 Federal Farm Mtdg. Corporation	I					34-		
	15075					15075		
24 First National Bank Co.	I							
	15104							
25 Farm Security Administration	I					34		
	15120					15120		
26 First National Bank, Marysville	I							
	15132	15093						

F
G
H
I
J
K

	SURNAMES	CHRISTIAN NAMES	PENDING SUITS, CASE Nos.	Living Judgments, Case Nos.	Living Executions, Nos.
1	Giles	Alexander	X- 13770	32- 13770	
2	Gray	Anna	X- 13787		
3	Giles	Alexander	X 13855	32- 13982	
4	Gunderman	Anna (wife of William)	X- 13982	32- 13982	
5	Gunderman	Anna (wife of M.J.)	X 13982	32- 14144	
	Granger	Amey J.	Y 14144	32- 14144	
	Green	Amel B	Z 14535	33- 14581	
	Galloway	Arthur	Z 14581		
	Grant	Charles	Z 14919		
	Griffin, Dana	Bil	14919		
11	Godfrey	Elton	Z 15106	34- 14919 34- 15106	
12					
13					
14					
15					
16					
17					
18					
19					
20					
21					
22					
23					
24					
25					
26					
27	Gordon	Bessie	Y 14341	33- 14341	
28	Grandstaff	Ben	Y 14430	33- 14430	
29	Godfrey	Brenda	Y 15106	34- 15106	
30					
31					
32					
33					
34					
35					
36					
37					
38					
39					
40					
41					
42					
43					
44					
45					

	SURNAMES
1	Goff
2	Glise
3	Gill
4	Grubbs
5	Gibson
6	Gregg
7	Green
8	Goff
9	Green
10	Griffith
11	Garee
12	Green
13	Sturim Char
14	Garee
15	Garee
16	Goff, (C.H. Goff - Lumber Co.)
17	Griffin
18	Grant
19	
20	
21	
22	
23	
24	
25	
26	
27	Gorton
28	Gunderman
29	Green
30	Gibbs
31	Kaiser
32	Gregg Jr.
33	Green
34	Griffin
35	
36	
37	
38	
39	
40	
41	
42	
43	
44	
45	

G

Living Executions, Nos.

	SURNAMES	CHRISTIAN NAMES	PENDING SUITS, CASE Nos.	Living Judgments, Case Nos.	Living Executions, Nos.
1	Goff	C.H.	X- 13877	31- 13877	
2	Glise	Charles O.	Y 14166	32- 14166	40-158 14166
3	Hill	Charles F	# 14216	32- 14216	
4	Grubbs	Charles	E 2612		40-166 14166
5	Gibson	Corwin J.	Y 14299	33- 14299	
6	Gregg	Charles	Z 14509	33- 14509	
7	Green	Clyde	Logan I-67	Logan I-67	
8	Goff	Clarence H	Z 14574	33- 14574	
9	Green	Charles W	Z 14574	33- 14574	
10	Griffith	Charles E.	Z 14580		
11	Garee	C.A.	Z 14623/14825	34- 14825	40-198 40-229 14623 14825
12	Green	Charles D.	Z 14669		
13	Gurin	Charles Mason	Z 14720	33- 14720	
14	Garee	C. a.	Z 7		
15	Garee	Claude	E 2802		
16	Goff (C.H. Goff) (Lumber Co.)	C.H. d/t/a	I- 15063		
17	Griffin	Catherine	I 15016	34 15716	
18	Ghent	Charles	E 2748	34 2748	
19					
20					
21					
22					
23					
24					
25					
26					
27					
28					
29	Gorton	David	X 13899	32 13899	
30	Gunderman	Hora	X- 13982	32- 13982	
31	Green	Hella	X- 14003	32- 14003	
32	Gibbs	He Witte	Y 14071	32 14071	
33	Gaiser	Hane	Z 14239		
34	Gregg Jr.	Hervey	Z 14509	33- 14509	
35	Green	Helman	Z 14574	33- 14574	
36	Griffin	Hana B	Z 14919	34 14919	
37					
38					
39					
40					
41					
42					
43					
44					
45					

G
H
I
J
K

SURNAMES		CHRISTIAN NAMES	PENDING SUITS, CASE Nos.	Living Judgments, Case Nos.	Living Executions, Nos.	SURNAMES	
1	Giles	Erma M.P.	X- 13770	32- 13770		1	Grubbs
2	Giles	Ernel mabe	X 13855 y	32- 32- 4 14144 14198 47		2	Gregg
3	Granger	Ernest V.	14144 14198 47	32- 14218		3	Gansheimer
4	Gray	Ella	14218	y 14352		4	Gregg Jr
5	Good, Elmo	Columbu	14352	33- 33 14362 14443		5	Gregg
6	Griffith	Elmer	y 14362 14443	33- 14509		6	Green
7	Gregg	Earl	14509	33 I-129 14530 14530	40-184	7	Green
8	Gabriel	Elza	14530 14530	I 57	14530	8	Gray
9	Gilbert	Everett c	Franklin 152981		57	9	Gabriel
10	Goff	Edna	Z 14569 14719			10	Green
11	Griffith	Evan D.	Z 14580	Z 14580		11	
12	Griffith	Ernest	Z 14580			12	
13	Gannon	Edgar c	Z 14614	33- 14614		13	
14	Gibson	Ellamae	Z 14706	33- 14706		14	
15	Gabriel	Eva B	Z 14773 14821			15	
16	Grubbs	Emmie	Z 14985			16	
17	Green	Edward L.	Z 14944	34- 14944		17	
18	Gezlach,	Esther Jane	I 15077	34- 15077		18	
19	Green	Ezra A.	I 15090	34 15090		19	
20	Graham,	Elmer	I 15103	34 15103	40-277 15103	20	
21	Green,	Erna	I 15139	34- 15139		21	
22						22	
23						23	
24						24	
25	Grubbs	Floyd	X- 13760			25	
26	Gorton	Fred	X 13899	32 13899		26	
27	Gibbs	Fisher	Y 14071	32 14071		27	Gwynn
28	Gray	Flora Mae	Y 14086	32- 14086		28	Case
29	Griffith	Fannie	Y 14362 14443	y 14362 14443		29	Graham
30	Gray, Florence Mae		Z 14594	33- 14594		30	Gregg
31	Gannon	Flossie	Z 14614	33- 14614		31	Grimes
32	Greenfield, Florence O. Benton		Z 14666	33- 14666		32	Gordon
33	Gabriel, Adm.	Fred	Z 14690 14691	33- 14691		33	Gordon
34	Gibson	Ellamae	Z 14706	33- 14706		34	Gorman
35	Gregg	Lerna	Z 14742			35	Gardner
36	Greenfield	Florence	Z 14862			36	Gardner
37	Gilbert	Frank-Night	Number 14976	54- 14976		37	
38						38	
39						39	
40						40	
41						41	
42						42	
43						43	
44						44	
45						45	

Living Executions, Nos.

Living Executions, Nos.		SURNAMES	CHRISTIAN NAMES	PENDING SUITS, CASE Nos.	Living Judgments, Case Nos.	Living Executions, Nos.
1	1	Grubbs	Grace	X- 13760		1
2	2	Gregg	George (Sr)	Y 14233	32- I 14233 44	2
3	3	Gansheimer	George E.	F 2635		3
4	4	Gregg Jr.	George	Z 14509	33 14509	4
5	5	Gregg	George B.	Z 14509	33 14509	5
6	6	Green	Gertrude	Z 14535	33 14535	6
7	7	Green	George	Z 14574	33- 14574	7
8	8	Gray	Gerald	Z 14683	33- 14683	8
9	9	Gabriel	Glenn E.	Z 14774	33- 34- 34 14774 14821 15101	9
10	10	Green	Gertrude	Z 15090		10
11	11					11
12	12					12
13	13					13
14	14					14
15	15					15
16	16					16
17	17					17
18	18					18
19	19					19
20	20					20
21	21					21
22	22					22
23	23					23
24	24					24
25	25					25
26	26					26
27	27	Gwynn	Harry	X 13925	32- 13925	27
28	28	Lase	Harold Jr.	Y 14150	32 14152	28
29	29	Graham	Harry L.	Z 14320		29
30	30	Gregg	Harry	Z 14509	33 14509	30
31	31	Grimes	Harold	F 2739	33- 2739	31
32	32	Gordon	Hariete	Z 14741	33- 14741	32
33	33	Gordon	H. H.	Z 14741	33- 14741	33
34	34	Gorman	Howard	Z 14785	34- 14785	34
35	35	Gardner	Helen	Z 14881		35
36	36	Gardner	Harold D.	Z 14881	34- 14881	36
37	37					37
38	38					38
39	39					39
40	40					40
41	41					41
42	42					42
43	43					43
44	44					44
45	45					45

184
530

-277
03

G
H
I
J
K

1	SURNAMES	CHRISTIAN NAMES	PENDING SUITS, CASE Nos.		Living Judgments, Case Nos.		Living Executions, Nos.		SURNAMES
			Z	Z					
1	Layrett	Mrs. Icadora,	Z	Z	33-	33-			1
2	Green	Ivan	14690	14691	14690	14691			2
3			E		34				3
4			2879		2879				4
5									5
6									6
7									7
8									8
9									9
10									10
11									11
12									12
13									13
14									14
15									15
16	Gray	James	X-						16
17	Gundaman	John K.	13787		32-				17
18	Gay	J. N.	X-		13982				18
19	Gay	James H.	X		32	1		I	19
20	Gooding	John O.	X		13985	7		7	20
21	Greenbaum	Jacob	X		32				21
22	Gray	James	X		13986				22
23	Gastore	Joe - Trustee	X		14024				23
24	Greer	James D.	X		14046				24
25	Hillum	J. M.	X		14086				25
26	Gay	James H.	X		14092				26
27	Grant, J. N. (or heirs of)		X		14186				27
28	Gregg	John	X		2641				28
29	Green	Joanna	X		4	Z			29
30	Gray	James V.	X		4326	14832			30
31	Gregg	James	X		4405				31
32	Gray	J. E.	X		33				32
33	Grouler	Jesse	X		14509				33
34			X		Logan				34
35			X		I-67				35
36			X		I-67				36
37			X		33-				37
38			X		14594				38
39			X		33-	33-			39
40			X		2701	14742			40
41			X		14783				41
42			X		1				42
43			X		15151			40-267	43
44			X		15151			15151	44
45			X						45

Graham
Gregg
Giles.

Living Executions, Nos.	SURNAMES	CHRISTIAN NAMES	PENDING SUITS, CASE Nos.	Living Judgments, Case Nos.	Living Executions, Nos.
1		J			1
2					2
3					3
4					4
5					5
6					6
7					7
8					8
9					9
10					10
11					11
12					12
13					13
14					14
15					15
16					16
17					17
18					18
19					19
20					20
21					21
22					22
23					23
24					24
25					25
26					26
27					27
28					28
29					29
30					30
31					31
32					32
33	Graham	Katie	✓ 14145	32- 14145	33
34	Gregg	Kate	14509	33- 14509	34
35	Giles	Kathleen	2 14955	34- 14955	35
36				40-240 14955	36
37					37
38					38
39					39
40					40
41					41
42					42
43					43
44					44
45					45

267
151

G
H
I
J
K

Living Executions, Nos.

Living Executions, Nos.		SURNAMES	CHRISTIAN NAMES	PENDING SUITS, CASE Nos.	Living Judgments, Case Nos.	Living Executions, Nos.
1	1	Gregory	Nola Ethel	14295	33-	1
2	2	Green	Nellie M	14669	14295	2
3	3	Gray	Nellie Lorain (minor)	14978	33	3
4	4	Gabriel	Nellie	15101	14669	4
5	5				34-	5
6	6				14978	6
7	7					7
8	8					8
9	9					9
10	10		O			10
11	11					11
12	12					12
13	13					13
14	14					14
15	15					15
16	16					16
17	17					17
18	18	Gordon	Paul	2650	33	18
19	19	Gibson	Paul Jr	14706	2650	19
20	20	Guthery	Philip E	1-98	32-	20
21	21	Grubbs	Paul	14935	14177	21
22	22					22
23	23					23
24	24					24
25	25					25
26	26					26
27	27					27
28	28					28
29	29					29
30	30					30
31	31					31
32	32					32
33	33					33
34	34				0.11	34
35	35					35
36	36					36
37	37					37
38	38		Q			38
39	39					39
40	40					40
41	41					41
42	42					42
43	43					43
44	44					44
45	45					45

0240
1955

G
H
I
J
K



SURNAMES		CHRISTIAN NAMES	PENDING SUITS, CASE Nos.				Living Judgments, Case Nos.		Living Executions, Nos.		SURNAMES	
1	Gray	Robert	4-				32-			1	Gardner	
			14218				14218					
2	Graham	Ruth	Y				33-			2	Gregory	
			14315				14315					
3	Griffith	Richard	Y	Y			4	33-		3	Gray	
			14362	14443			14362	14443				
4	Green	Rosa Alice	Z				33-			4		
			14574				14574					
5	Grubb	Roy	E	Z			33-	33-		5		
			2702	14676			2702	14676				
6	Grubb	Roberta Maxine	Z							6		
			14676									
7	Lenbey	Mrs R. a.	Z	Z			33-	33-		7		
			14690	14691			14690	14691				
8	Gilbert	Ralph E	Z				34-			8		
			14960				14960					
9	Gerlach	R. W.	L				34-			9		
			15077				15077					
10										10		
11										11		
12										12		
13										13		
14										14		
15										15		
16										16		
17										17		
18										18		
19										19		
20										20		
21										21		
22										22		
23										23		
24										24		
25	Greenfield	Seward C.	F	Marion			F			25		
			XX	261			20					
26	Greenfield	S. C.	F	Z			33-	33-		26		
			2711	14666			2711	14666				
27	Gray	Sarah	Z	Z			33-	33-		27		
			14690	14691			14690	14691				
28	Greenfield	Seward	Z				34-			28		
			14862				14862					
29	Loft	Samuel	E				34-			29		
			2814				2814					
30	Green,	Hella	Z				34-			30		
			14944				14944					
31	Griffith,	Starling	F				34-			31		
			15017				15017					
32										32		
33										33		
34										34		
35										35		
36										36		
37										37	Graham	
38										38	Graham	
39										39	Halbraith	
40										40	Virg	
41										41		
42										42		
43										43		
44										44		
45										45		

Living Executions, Nos.	SURNAMES	CHRISTIAN NAMES	PENDING SUITS, CASE Nos.	Living Judgments, Case Nos.	Living Executions, Nos.
1	Gardner	Thurman	Y 14212	32- 14212	1
2	Gregory	Thomas J.	Y 14295		2
3	Gray	Therese	Z 14683		3
4					4
5					5
6					6
7					7
8					8
9					9
10					10
11					11
12					12
13					13
14					14
15					15
16					16
17					17
18					18
19					19
20					20
21					21
22					22
23					23
24					24
25					25
26					26
27					27
28					28
29					29
30					30
31		U			31
32					32
33					33
34					34
35					35
36					36
37	Graham	Virgil E.	X 13870 14315	32 13870	37
38	Graham	Virgil	E 2639 2640 14315		38
39	Halbraith	Virginia Howard	F-105 106113	I-105 106113	39
40					40
41					41
42					42
43					43
44					44
45					45

G
H
I
J
K

SURNAMES	CHRISTIAN NAMES	PENDING SUITS, CASE Nos.							Living Judgments, Case Nos.		Living Executions, Nos.		
		X-	X-	X-	X	X	X	X			40-115	40-162	40-163
1 Goshorn	W. V. Reicin	X- 13820	X- 13861	X- 13862	X 13875	X 13876	X 13925	32- 13925		40-115	40-162	40-163	
2 Goshorn	W. V. Reicin	X 13966	X 14017	X 14027				32 13966 14017		13861 40-160	13875	13876	
3 Gunderman	William	X- 13982						32 13982					
4 Graham	William	Y 14145						32- 14145					
5 Glenn	William J.	Y 14177						32- 14177					
6 Greer	Winnie	Z 14186						32- 14186					
7 Goff	William W.	Z 14574											
8 Griffith	William	Z 14580											
9 Griffith	Wilbert	Z 14580						Z 14580					
10 Gibbs	Walter	Z 14752	Z 14763					Z 14752	33- 14763	40-228			
11 Griffith	Walter J. <i>as county Surveyor</i>	Z 14829	Z 14832					34- 14829	34- 14832				
12 Griffith	Walter E.	Z 14811						34- 14811					
13 Gray	W. A.	Z 14978						34- 14978					
14 Griffith	William	1- 15017											
15 Green,	W. Tracey	1- 15137						34- 15137					
16 Green,	W. J.	1- 15139						34- 15139					
17													
18													
19													
20													
21													
22													
23													
24													
25													
26													
27													
28		X											
29													
30													
31													
32													
33													
34		Y											
35													
36													
37													
38													
39		Z											
40													
41													
42													
43													
44													
45													

CORPORATIONS, FIRM	
1	Goff C. H. Lumber
2	The General Exchange
3	General Motors Corp
4	The General Baking
5	The Globe Indemnity
6	The Goodyear Tire & Rubber
7	General Shoe Co
8	
9	
10	
11	
12	
13	
14	
15	
16	
17	
18	
19	
20	
21	
22	
23	
24	
25	
26	
27	
28	
29	
30	
31	
32	
33	
34	
35	
36	
37	
38	
39	
40	
41	
42	
43	
44	
45	

G

Living Executions, Nos.

40-162 40-163
13875 13876
2
8
2
10
11
12
13
14
15
16
17
18
19
20
21
22
23
24
25
26
27
28
29
30
31
32
33
34
35
36
37
38
39
40
41
42
43
44
45

CORPORATIONS, FIRM NAMES, ETC.	PENDING SUITS, CASE Nos.	Living Judgments, Case Nos.	Living Executions, Nos.
1 Goff C. H. Lumber yard.	X- 13877	31- 13877	1
2 The General Exchange Ins. Corp.	X- 14008 14550		2
3 General Motors Acceptance Corp.	Y- 14215 14642	33- 14642	3
4 The General Baking Co.	Y- 14249	33 14249	4
5 The Globe Indemnity Co.	Y- 14303		5
6 The Goodyear Tire & Rubber Co.	Z- 14582		6
7 General Shoe Corp.	Z- 14889		
8			
9			
10			
11			
12			
13			13
14			14
15			15
16			16
17			17
18			18
19			19
20			20
21			21
22			22
23			23
24			24
25			25
26			26
27			27
28			28
29			29
30			30
31			31
32			32
33			33
34			34
35			35
36			36
37			37
38			38
39			39
40			40
41			41
42			42
43			43
44			44
45			45

40-197
14582

G
H
I
J
K

SURNAMES		CHRISTIAN NAMES	PENDING SUITS, CASE Nos.	Living Judgments, Case Nos.	Living Executions, Nos.	SURNAMES	
1	Harris.	A. J. Adm	X 13874	32 13874		1	1
2	Harris.	Alva. F.	X 13874	32 13874		2	2
3	Hilbert	Arley	E 2588			3	3
4	Hobson	Annie	F 18			4	4
5	Harris	Anna	Y 14107			5	5
6	Hammond	Albert	Y 14209	32- 14209		6	6
	Hobson,	Anna	Y 14210	32- 14210		7	7
	Helbauer,	August H.	Y 14210	32- 14210		8	8
	Howard.	Albert	Y 14245	32- 14245		9	9
	Hunt	Alice	Y 14306	33- 14306		10	10
	Hunt	Ada L.	Y 14306	33- 14306		11	11
	Harrison	asa	Y 14387 14389	33- 33- 14387 14389		12	12
13	Hammond	Albert	Z 14597			13	13
14	Howard	Archie D	Z Z Z 14604 14605 14606	33- 33- 33- 14604 14605 14606		14	14
15	Howard	Archie D	Z 14609	33- 14609		15	15
16	Hickok	Alice	Z 14641	33- 14641		16	16
17	Harriman	Arnett	F 2714	38- 2714		17	17
18	Harvey	Asa C.	Z 14804	34- 14804		18	18
19	Hentze,	Addie E.	Z 14944			19	19
20	Hoyle,	Arthur	1- 15053	34- 15053		20	20
21	Harvey,	W. E.	1- 15137	34- 15137		21	21
22	Hollas	Angus	1- 238	1- 238		22	22
23						23	23
24						24	24
25						25	25
26						26	26
27						27	27
28						28	28
29						29	29
30						30	30
31						31	31
32						32	32
33						33	33
34						34	34
35						35	35
36						36	36
37						37	37
38						38	38
39						39	39
40						40	40
41						41	41
42						42	42
43						43	43
44						44	44
45						45	45

Hill
Howard
Hilyard
Hostetter
Hays
Hill
Higgins,
Harvey,
Harvey,

G
H

AB

Living Executions, Nos.

Living Executions, Nos.		SURNAMES	CHRISTIAN NAMES	PENDING SUITS, CASE Nos.	Living Judgments, Case Nos.	Living Executions, Nos.
1	1		A			1
2	2					2
3	3					3
4	4					4
5	5					5
6	6					6
7	7					7
8	8					8
9	9					9
10	10					10
11	11					11
12	12					12
13	13					13
14	14					14
15	15					15
16	16					16
17	17					17
18	18	Hill	Burl	X 14037	32 14037	18
19	19	Howard	Blanche	14245		19
20	20	Hilyard	Belle	Y 14372	33- 14372	20
21	21	Hosletter	Blanche	Z 14580	33- 14580	21
22	22	Hays	Bertha	Z 14613	33- 14613	22
23	23	Hill	Burl	1-140 Justice	1-140 Justice	23
24	24	Higgins,	Bessie Lee	15137	34- 15137	24
25	25	Harvey,	Burl	1- 15139	34- 15139	25
26	26	Harvey,	Bess	1- 15139	34- 15139	26
27	27					27
28	28					28
29	29					29
30	30					30
31	31					31
32	32					32
33	33					33
34	34					34
35	35					35
36	36					36
37	37					37
38	38					38
39	39					39
40	40					40
41	41					41
42	42					42
43	43					43
44	44					44
45	45					45

H
I
J
K

SURNAME	CHRISTIAN NAMES	PENDING SUITS, CASE Nos.						Living Judgments, Case Nos.				Living Executions, Nos.		SURNAME			
1	Hinderer	Charles H. (minor)	X														
2	Harris	Corabell	X														
3	Herd (C.O.)	Charles O.	X	X	X	X	X	X									
4	Herrriott	Clayton E.	X														
5	Herd	Charles, O.	X														
6	Hamilton	Carl G.	X														
7	Hughes	Cyrus	X														
8	Hutchinson	C. E.	X														
9	Hull	C. E.	X	X	X	X	X										
10	Himes	Charles F.	X														
11	Harod	Clara	X														
12	Hobson	C. N.	X														
13	Hollenbach	C. L.	X														
14	Henderson	C. O.	X	X													
15	Hays	Charles W.	X														
16	Haas	Carl R.	X														
17	Hughes	Cyrus	X														
18	Hooper (Exec)	C. A.	X														
19	Harper	Charles D.	X														
20	Harvey	Clarence	X														
21	Herd	Charles S.	X														
22	Hooper, adm.	C. A. (Hickok)	X														
23	Hunter	Clara	X														
24	Holt	Charles	X	X	X	X	X										
25	Herrriott	Cecile	X														
26	Hainey	Chandos	X	X	X	X	X										
27	Hull, Charles	Sylvester	X	X	X	X	X										
28	Harrawalt	Charles	X														
29	Haines	Chandos	X														
30																	
31																	
32																	
33																	
34																	
35																	
36																	
37																	
38																	
39																	
40																	
41																	
42																	
43																	
44																	
45																	

G
H

Houston
Hickok
Hensell
Hutchinson
Hinebaugh
Hart
Herd
Hughes
Hall
Hartzler
Hines
Hogue

Living Executions, Nos.

Living Executions, Nos.		SURNAMES	CHRISTIAN NAMES	PENDING SUITS, CASE Nos.	Living Judgments, Case Nos.	Living Executions, Nos.
1	1		C			1
2	2					2
3	3					3
4	4					4
5	5					5
6	6					6
7	7					7
8	8					8
9	9					9
10	10					10
11	11					11
12	12					12
13	13					13
14	14					14
15	15					15
16	16	Houston	David J	X 13836	32- 13836	16
17	17	Nickok	Hennis	X 13913		17
18	18	Nensch	Doris	X 14049	32- 14049	18
19	19	Nutchison	Ellie	X 14145	32- 14145	19
20	20	Hinebaugh	Dale	Y 14255	4 14255	20
21	21	Hart	Leane L	Y Z 14269 14555	33- 33- 14269 14555	21
22	22	Herd	Delbert	F 2622	33- 2622	22
23	23	Hughes	Dolores	Z 14694		23
24	24	Hall	Alan H.	Z 14771	33- 14771	24
25	25	Hartzler	D. J.	I-130 13705	I-130 13705	25
26	26	Hines,	D. M.	I- 15023	34- 15023	26
27	27	Hogue,	D. L.	I- 15093	34- 15093	27
28	28					28
29	29					29
30	30					30
31	31					31
32	32					32
33	33					33
34	34					34
35	35					35
36	36					36
37	37					37
38	38					38
39	39					39
40	40					40
41	41					41
42	42					42
43	43					43
44	44					44
45	45					45

-116 40-127
13972

154 40-153
64 14156

185
31

369
7

H
I
J
K

G
H

	SURNAMES	CHRISTIAN NAMES	PENDING SUITS, CASE Nos.	Living Judgments, Case Nos.	Living Executions, Nos.		SURNAMES
1	Hatton	E. H.	X- 13879	32- 13879		1	Harding
2	Helbert	Edna	14145	32- 14145		2	Holycross, E
3	Hatton	Edward H.	14147	32- 14147		3	"
4	Hinderer	E. H.	14151	32- 14151		4	"
5	Heell	E. P.	14169	32- 14169		5	"
6	HAMILTON	Edna	14169	32- 14169		6	"
7	Hoffman	Earnest	2610	32- 2610		7	"
8	Houser	Edith	14306	33- 14306		8	"
9	Houser,	Edna M.	14306	33- 14306		9	"
10	HAMILTON	Ethel M.	14429	33- 14429		10	"
11	HALLWOOD	Elice	14468	33- 14468		11	"
12	Helber	Edna	14276	33- 14276		12	"
13	Howard	Elyah D.	14556	33- 14556		13	"
14	Hunt	Edgar C.	Justice 14711	33- 14711		14	"
15	Hutchinson	Eldon Allen	14712 I-106	33- 34- 14712 15019		15	"
16	Huffman	Eldon	14727 I-107	I-106 14727 14727		16	"
17	Huffman	Eldon	14728 I-111	33- I-107 I-111 40-213		17	"
18	Huffman	Eldon	14728 I-112	14728 14728 14728 14728		18	"
19	Harper	Easter M.	14792	I-112 14727		18	"
20	Holycross, Leas	Edgar	14855 14856 14998 15012	Z Z- I- 14855 14856 14998 15012		19	Hinderer (minor)
21	Hinderer,	Ed. H.	2794	34- 34- 34- 34- 14855 14856 14998 15012		20	Hennese
22	Houser,	Edith	14959	34- 14959		21	Herriott
23	Holycross (Leas)	Edgar A.	15022 15045 15071 15119 15163 15164	40-241 14959		22	Herriott
24	Hudson,	Elizabeth	15056	34- 15056		23	Henderson
25	Hayer,	Edith J.	15086	34- 15086		24	Hodges
26	Hoguel,	Eva L.	15093	34- 15093		25	Hornbeck
27	Hammel	Earl	15120	34- 15120		26	Hutchisson,
28	Harding	ella mae	15139	32- 13858		27	Hutchisson,
29	Harvey,	Earl	15139	34- 15139		28	Hull
30						29	HAMILTON
31						30	Holder
32						31	Huston
33						32	Helber
34						33	Helber
35						34	Hobson
36						35	Harvey
37						36	Hall
38						37	Hentze
39						38	Hunter,
40						39	Hoguel,
41						40	Hudson,
42						41	Higgins,
43						42	Huck
44						43	
45						44	
						45	

Living Executions, Nos.

Living Executions, Nos.		SURNAMES	CHRISTIAN NAMES	PENDING SUITS, CASE Nos.						Living Judgments, Case Nos.		Living Executions, Nos.	
1	1	Harding	Ella Mae	X						32		1	
				13858						13858			
2	2	Holycross	Edgar G. Treas.	Z	Z	Z	Z	Z	Z	33		2	
				14548	14567	14568	14597	14601	14602	14597			
3	3	"	"	Z	Z	Z	Z	Z	Z			3	
				14603	14604	14605	14606	14607	14608				
4	4	"	"	Z	Z	Z	Z	Z	Z			4	
				14609	14610	14611	14612	14613	14614				
5	5	"	"	Z	Z	Z	Z	Z	Z			5	
				14615	14616	14617	14618	14619	14620				
6	6	"	"	Z	Z	Z	Z	Z	Z	33	33	6	
				14621	14652	14653	14685	14687	14693	14685	14693		
7	7	"	"	Z	Z	Z	Z	Z	Z			7	
				14793	14794	14795	14796	14797	14798				
8	8	"	"	Z	Z	Z	Z	Z	Z			8	
				14799	14800	14801	14802	14803	14804				
9	9	"	"	Z	Z	Z	Z	Z	Z			9	
				14805	14806	14807	14808	14809	14810				
10	10	"	"	Z	Z	Z	Z	Z	Z			10	
				14811	14812	14813	14814	14815	14816				
11	11	"	"	Z								11	
				14822									
12	12											12	
13	13											13	
14	14											14	
15	15											15	
16	16											16	
17	17											17	
18	18											18	
19	19	Hinderer (minor)	Euderrick	F						32		19	
				13849						13849			
20	20	Kennesey	Fae	X						32	40-120	20	
				13886						13886			
21	21	Herriott	Francis	X						32		21	
				13911						13911			
22	22	Herriott	Florence	X						32		22	
				13953						13953			
23	23	Henderson	Frank D.	X						32		23	
				14045						14045			
24	24	Hodges	Frank H.	Y						32		24	
				14127						14127			
25	25	Hornbeck	Frank	Y						32		25	
				2598						2598			
26	26	Hutchisson	Frank	Y						32		26	
				14145						14145			
27	27	Hutchisson	Floyd	Y						32		27	
				14145						14145			
28	28	Hull	Frank	Y						32		28	
				14169						14169			
29	29	Hamilton	Fred	Y						32		29	
				14169						14169			
30	30	Holder	Florence	Y						32		30	
				14221						14221			
31	31	Huston	Fred	Y						32		31	
				14253						14253			
32	32	Helber	Fannie	Y						32		32	
				14276						14276			
33	33	Helber	Frank	Y						32		33	
				14276						14276			
34	34	Hobson	F. E.	Y						32		34	
				14210						14210			
35	35	Harvey	Francis K	Z						34		35	
				14804						14804			
36	36	Hall	French	Z						34		36	
				14823						14823			
37	37	Hentze	Ferdinand J.	Z						34		37	
				14944						14944			
38	38	Hunter	Frank	Y						34		38	
				15019						15019			
39	39	Hogue	Frank	E						34		39	
				2871						2871			
40	40	Hudson	Frances	I						34		40	
				15134						15134			
41	41	Higgins	Frank	I	I					34	34	41	
				15137	15139					15137	15139		
42	42	Huck	Fred	I								42	
				15150									
43	43											43	
44	44											44	
45	45											45	

213
28
214
27

12

241
59

15163-15164

H
I
J
K

G
H

SURNAMNES		CHRISTIAN NAMES	PENDING SUITS, CASE Nos.			Living Judgments, Case Nos.			Living Executions, Nos.			SURNAMNES	
1	Hancock	Gertrude	X									1	Holloway
2	Harvey	Grace	X	X				32-		40-105		2	Delker
3	Hoke	Geo. W.	X	Z				13825 13829		13829		3	Howard
4	Herd	Grace	X					13883 14553				4	Hutchinson
5	Hoover	Glen C.	X					13973				5	Herrford
6	Hunt	George W. Sr	X					14090				6	Haines
7	Hunt	George W. Jr.	X					14306				7	Holycross
8	Hapgood	H. W.	X					14306				8	Hutchinson
9	Halfhill	Gwynn	X					14357				9	Hughston
10	Hickok	George	X					14505				10	Hornbey
11	Herrick	Gerald	X					14641				11	Hudson
12	Hickman	Geo. E. d/b/a	X					14990				12	Hayman
13	Harvey	Lucy B.	X					14771		40-207		13	Holubeck
14	Hamilton	G. G.	X	Z	Z			14804		14771		14	Hudson
15	Hamilton	George W.	X					14990-14991 14992		34-208 34-208 34-208	1-156 1-157 1-158	15	Harshbarger
16	Hix	George	X					15024				16	Keenan
17	Harvey	Grace	X					15137 15139				17	Keenan
18	Harvey	Soldie	X					15139				18	Hix
19								15139				19	Hayes
20												20	
21												21	
22												22	
23												23	
24												24	
25												25	
26												26	
27												27	
28												28	
29												29	
30												30	
31												31	
32	Herd	Homer H.	X	X	X			13890 13892 13973		32 32 32		32	
33	Hill	Harold M.	X					13946				33	
34	Herd	H. M.	X					13971				34	
35	Herrick	Howard M.	X					14000				35	
36	Hull	Harry B.	X					14005			40-133	36	
37	Herrick	H. M.	X					14033			14005	37	
38	Hughes	Nettie	X					14069				38	
39	Hobson	Harry	X					18				39	
40	Hull	Hazel	X					14169				40	
41	Hammer	Helen	X					14302				41	
42	Hunt	Helen Ber	X					14306				42	
43	Hunt	Harmer C.	X					14306				43	
44	Hunt	Harriett B.	X					14306				44	
45	Hughes	Nettie	X					14316			40-183	45	

Living Executions, Nos.		SURNAMES	CHRISTIAN NAMES	PENDING SUITS, CASE Nos.		Living Judgments, Case Nos.		Living Executions, Nos.	
105	1	Holloway	H. H.	E 2655	E 2700	33-	33		1
29	2	Helker	Harry	14276		33-	2700		2
	3	Howard	Herbert M.	14607		33	14276		3
	4	Hutchinson	Henry a.	14612		33	14607		4
	5	Herford	Helen	14638		33	14612		5
	6	Haines	Helen	14650					6
	7	Holycross	Henry	14658					7
	8	Hutchinson	H. C.	14755		33-		40-212	8
	9	Hughston	Helen	14782		14755		14755	9
	10	Hornsbey	Hazel Penn	14885		34-			10
	11	Hudson	Harry	2791		14885			11
27	12	Hayman	H. C. (Walter)	14946	15020	34-	34		12
	13	Holubeck	Harry	15047		14946	15020		13
6	14	Hudson	Harry	15056		34-	15047		14
1-157	15	Harshbarger	Hobart B.	15082		34-			15
1-158	16	Heenan	Helen (minor)	15106		15082			16
	17	Heenan	Hattie	15137	15139	34	34-	34-	17
	18	Hitz	Hetty	15139		15137	15139		18
	19	Hayes	Harry J.	15144	15145	34-			19
	20					15139			20
	21								21
	22								22
	23								23
	24								24
	25								25
	26								26
	27								27
	28								28
	29								29
	30								30
	31								31
	32								32
	33								33
	34								34
	35								35
133	36								36
05	37								37
	38								38
	39								39
	40								40
	41								41
	42								42
	43								43
	44								44
23	45								45
16									

H
I
J
K

1	SURNAMES	CHRISTIAN NAMES	PENDING SUITS, CASE Nos.		Living Judgments, Case Nos.		Living Executions, Nos.		1	SURNAMES
1	Nerd	Ida F.	X		32				1	Houser
2	Hull	Imogene	13973	Y	13973				2	Lindell,
3			14156	14169	32	32	40-153	14156	3	Lines,
4					14156	14169			4	Toward
5									5	Keenan,
6									6	
7									7	
8									8	
9									9	
10									10	
11									11	
12									12	
13									13	
14									14	
15									15	
16									16	
17									17	
18									18	
19									19	
20									20	
21									21	
22									22	
23									23	
24	Hohl	J. W.	E		2531				24	
25	Haines	John	X-1	Z	13862	14903			25	
26	Hoyer	John C. (adm)	X		13873				26	
27	Hill	Jessie E.	X		13746				27	
28	Haywood	Jennie	E		2565				28	
29	Harrington	John	X	X	14001	14002			29	
30	Henderson	Josephine W.	X		14045				30	
31	Hull	J. C.	Y		14169				31	
32	Houser	Jay	Y		14206				32	
33	Hamilton	James H.	Y		14284				33	
34	Houser	Jacob M.	Y		14306				34	
35	Hammer	John W. adm.	Y		14337				35	
36	Horney	John	Z		14650				36	
37	Harvey	Mrs. James	Z		14678				37	
38	Hobbes	Jennie	Z	Z	14690	14691			38	
39	Howland	Jesse L.	Z		14743				39	
40	Howland	Jesse O.	Z		14744				40	
41	Hartzler	J. B.	I-130		13705				41	
42	Hall	John	Z		14823				42	
43	Haws	Joe	Z		14847				43	
44	Hornsbly	John	Z		14885				44	
45	Harvey,	Joseph	Z		14930				45	

G
H

Living Executions, Nos.		SURNAMES	CHRISTIAN NAMES	PENDING SUITS, CASE Nos.	Living Judgments, Case Nos.	Living Executions, Nos.
53	1	Hansen	Jacob M.	Z 14959	34 14959	40-241 14959
56	2	Hindell,	Josephine	Z 14971	34 14971	
	3	Hines,	J. W.	1- 15023	34- 15023	40-253 15023
	4	Howard	J. D.	1- 15131		
	5	Heenan,	Joseph	1- 15139	34- 15139	
	6					
	7					
	8					
	9					
	10					
	11					
	12					
	13					
	14					
	15					
	16					
	17					
	18					
	19					
	20					
	21					
	22					
	23					
	24					
62	25					
	26					
	27					
	28					
	29					
	30					
	31					
	32					
	33					
	34					
	35					
	36					
	37					
	38					
	39					
	40					
	41					
	42					
	43					
	44					
	45					

H
I
J
K

SURNAMES

CHRISTIAN NAMES

PENDING SUITS, CASE Nos.

Living Judgments, Case Nos.

Living Executions, Nos.

SURNAMES

J

1
2
3
4
5
6
7
8
9
10
11
12
13
14
15
16
17
18
19
20
21
22
23
24
25
26
27
28
29
30
31
32
33
34
35
36
37
38
39
40
41
42
43
44
45

1
2
3
4
5
6
7
8
9
10
11
12
13
14
15
16
17
18
19
20
21
22
23
24
25
26
27
28
29
30
31
32
33
34
35
36
37
38
39
40
41
42
43
44
45

1
2
3
4
5
6
7
8
9
10
11
12
13
14
15
16
17
18
19
20
21
22
23
24
25
26
27
28
29
30
31
32
33
34
35
36
37
38
39
40
41
42
43
44
45

G
H

AB CD EF GH IJ

Living Executions, Nos.

SURNAMES

CHRISTIAN NAMES

PENDING SUITS, CASE Nos.

Living Judgments, Case Nos.

Living Executions, Nos.

1	1	J				1
2	2					2
3	3					3
4	4					4
5	5					5
6	6					6
7	7					7
8	8					8
9	9					9
10	10					10
11	11					11
12	12					12
13	13					13
14	14					14
15	15					15
16	16					16
17	17					17
18	18					18
19	19					19
20	20					20
21	21					21
22	22					22
23	23					23
24	24					24
25	25					25
26	26					26
27	27					27
28	28					28
29	29					29
30	30					30
31	31					31
32	32					32
33	33					33
34	34					34
35	35					35
36	36					36
37	37					37
38	38					38
39	39					39
40	40					40
41	41					41
42	42					42
43	43					43
44	44					44
45	45					45

H
I
J
K



G
H

SURNAMES		CHRISTIAN NAMES	PENDING SUITS, CASE Nos.	Living Judgments, Case Nos.	Living Executions, Nos.	SURNAMES		
1	Howard	Kenneth C.	Z 14570		40-188 14570	1	1	Hamilton
2						2	2	Nelmer
3						3	3	Hoffman
4						4	4	Arnold
5						5	5	Hamilton
6						6	6	Hutchisson
7						7	7	Hull
8						8	8	Hart
9						9	9	Helber
10						10	10	Delber
11						11	11	Houseworth
12						12	12	Nobson,
13						13	13	Henderson,
14						14	14	Henderson
15						15	15	Herford
16						16	16	Hutchinson
17						17	17	Hall
18						18	18	Howe
19	Hutchinson	Lelah W.	X- 13810 y	32- 13810	40-109 13810	19	19	Hamilton
20	Hoover	Lester	E 2561 14084	32- 14084		20	20	Henson
21	Hubert	Louis	Y 14145	32- 14145		21	21	Henson
22	Keell	Lelah	Y 14169	32- 14169		22	22	Higgins
23	Hensel	Lutetia	Y 14177	32- 14177		23	23	Hackett,
24	Hunt, Lovelace	Bee	Y 14306			24	24	Haywood,
25	Harrison	Luke	Y 14387 14389	33- 33 14387 14389		25	25	Haw, M
26	Hutchinson	Lelah W.	Y 14461	33- 14461		26	26	Haw(adm) M
27	Hervisott	Lena	Y 14492	33- 14492		27	27	
28	Helber	Leonard	Y 14276	33- 14276		28	28	
29	Hodge	Agurence	Z 14724	33- 14724		29	29	
30	Hoover,	Lester	E 2811	34- 2811		30	30	
31	Hervey,	Lorise	Z 14930	34- 14930		31	31	
32	Harrison (adm)	Lucille	Z 14954			32	32	
33	Henson,	Parkin	F 15014	34 15014		33	33	
34	Hoover,	Leslie	I- 15093	34- 15093		34	34	
35	Herrington,	Leon	I 15103	34 15103	40-277 15103	35	35	
36	Heenan	Lynn	I 15106			36	36	
37	Harter,	Lola D.	I- 15139	34- 15139		37	37	
38	Haines.	Lucille	I- 15158 Hardin 23550	34- 15158 1-191 23550		38	38	
39						39	39	
40						40	40	
41						41	41	
42						42	42	
43						43	43	
44						44	44	
45						45	45	

Living Executions, Nos.	SURNAMES	CHRISTIAN NAMES	PENDING SUITS, CASE Nos.	Living Judgments, Case Nos.	Living Executions, Nos.
1	Hamilton	Myrtle J	X 13917	32 13917	1
2	Nelmer	Margaret	X 13969		2
3	Hoffman	Margaret	X 13982	32 13982	3
4	Arnold	Maggie	X 14000	32- 14033	4
5	Hamilton	Mary E.	X 14009		5
6	Hutchisson	Mable	Y 14145	32- 14145	6
7	Null	Myrtle	Y 14169	32- 14169	7
8	Hart	Mary S	Y 14269	33- 14269	8
9	Helber	Marion	Y 14276	33- 14276	9
10	Helber	Mamie	Y 14276	33- 14276	10
11	Houseworth	Minnie	Y 14473	33- 14473	11
12	Hobson,	Marion E.	Y 14210	33- 14210	12
13	Henderson,	Mary J.	Z 14579	33- 14579	13
14	Henderson	Mary	Z 14584	33- 14584	14
15	Herford	Maurice	Z 14638	33- 14638	15
16	Hutchinson	Mabel	Z 14755	33- 14755	16
17	Hall	Mashil W.	Z 14771	33- 14771	17
18	Howe	M. L.	Z 14847	34- 14847	18
19	Hamilton	Margaret	Z 14908		19
20	Henson	Mary	Z 15014		20
21	Henson	Margaret	Z 15014	34 15014	21
22	Higgins,	Millie	Z 15028	34- 15028	22
23	Hackett,	Mack,	Z 2870	34- 2870	23
24	Haywood,	Maud M.	Z 15139	34- 15139	24
25	Harr,	Mary Brown	Z 15164		25
26	Hans(adm)	Mary Brown	Z 15164	34 15164	26
27					27
28					28
29					29
30					30
31					31
32					32
33					33
34					34
35					35
36					36
37					37
38					38
39					39
40					40
41					41
42					42
43					43
44					44
45					45

H
I
J
K

G
H

SURNAMES		CHRISTIAN NAMES	PENDING SUITS, CASE Nos.	Living Judgments, Case Nos.	Living Executions, Nos.	SURNAMES		
1	Howard	Max S.	X- 13812	32- 13812		1	1	Howard
2						2	2	Harvey
3						3	3	Hutchisson
4						4	4	Hutchisson
5						5	5	Hull
6						6	6	Harrison
7						7	7	Hale
8						8	8	Harrison
9						9	9	Harvey,
10						10	10	
11						11	11	
12						12	12	
13						13	13	
14						14	14	
15						15	15	Hutchinson
16						16	16	Howard
17						17	17	Hensel
18						18	18	Hensel
19						19	19	Henderson
20						20	20	Headlee
21						21	21	Howard
22						22	22	Hamilton
23						23	23	Hutchinson
24						24	24	Hensel,
25						25	25	Hughes,
26						26	26	Hedges,
27						27	27	Herriott,
28						28	28	Hip,
29						29	29	Hip,
30						30	30	
31						31	31	
32	Hull	Nina R	X 14005 IX	32- I 14005-9	40-133 4005	32	32	
33	Hutchisson	Nettie	14145	32- 14145		33	33	
34	Hodge	Nina Henderson	14724			34	34	
35	Hatcher	Nell Snowden	15105			35	35	
36						36	36	
37						37	37	
38						38	38	
39						39	39	
40						40	40	
41						41	41	
42						42	42	
43						43	43	
44						44	44	
45						45	45	

KLM NOPO

Living Executions, Nos.	SURNAMES	CHRISTIAN NAMES	PENDING SUITS, CASE Nos.		Living Judgments, Case Nos.	Living Executions, Nos.
1	Howard	Otto Nathan	X- 13811	X- 13812	32- 13811	1
2	Harvey	O. L.	X- 13829		32- 13829	2
3	Hutchisson	Ott	Y 14145		32- 14145	3
4	Hutchisson	Ara L.	Y 14145		32- 14145	4
5	Null	O. L.	Y 14168	Y 14169	33- 14168-69-74330	5
6	Harrison	Olus	Y 14387	Y 14389	33- 14387 14389	6
7	Hale	Oda	Y 14493		33- 14493	7
8	Harrison	Ophelia	I-73 Justice		I-73 Justice	8
9	Harvey,	Oliver L.	I- 15137	I- 15139	34- 15139	9
10						10
11						11
12						12
13						13
14						14
15	Hutchinson	P. E.	X- 13810		32- 13810	15
16	Howard	Paul S.	X- 13811		32- 13811	16
17	Hensel	Pat L.	X 14049			17
18	Hensel	Patrick	Y 14177		32- 14177	18
19	Henderson	Pearl	E 2626		33- 2626	19
20	Headlee	Paul	Z 14697		33- 14697	20
21	Howard	Bern	E 2771	F 2790	34- 34- 2771 2790	21
22	Hamilton	Paul	Z 14908		34- 14908	22
23	Hutchinson	Paul	I-140 Justice		I-140 Justice	23
24	Hensel,	Pat	E- 2856	E- I-167 2857 10097-A	34-167 10097-A 167	24
25	Hughes,	Paul A	I- 15035	I- 15069	34- 34- 15035 15069	25
26	Hedges,	Phellip	I 15106		34- 15106	26
27	Herbstott,	Paul	I 15114		34- 15114	27
28	Hix,	Paul	I- 15137	I- 15139	34- 34- 15137 15139	28
29	Hix,	Pauline	I- 15139		34- 15139	29
30						30
31						31
32						32
33						33
34						34
35						35
36		Q				36
37						37
38						38
39						39
40						40
41						41
42						42
43						43
44						44
45						45

H
I
J
K

733
15



SURNAMES		CHRISTIAN NAMES	PENDING SUITS, CASE Nos.	Living Judgments, Case Nos.	Living Executions, Nos.	SURNAMES		
1	Harding	Raymond	X 13858	32- 13858		1	1	Harby (Infant)
2	Hennrich	Ray	X 13886	32 13886	40-120 13886	2	2	Hodgek, said
3	Helmek	Rodglow	K 13969 2615	82 13969 2615	32 40-129	3	3	Hull
4	Holland	Robert L.	X 13981			4	4	Hull
5	Hamilton	Rose L.	X 399263 14284 399263	F 17284	33- 13981	5	5	Hull
6	Hancock, (minor)	Robert Cleston	Y 14105			6	6	Hull
7	Hauiser,	Richard P.	Y 14306	33- 14306		7	7	Halbert
8	Hauiser,	Robert N.	Y 14306	33 14306		8	8	Hill, adm.
9	Hoffman	Ramona	Y 14494	33- 14494		9	9	Hutchisson,
10	Helker	Rose	Y 14276	33- 14276		10	10	
11	Helmer	Roger W.	E 2656 2682	33- 33- 2656 2682		11	11	
12	Horner	Ruth	I-90 Hamilton			12	12	
13	Hildebrandt	P. H.	Z 14731			13	13	
14	Harvey	Ray	Z 14804	34- 14804		14	14	
15	Hall J	Ralph	Z 14823	34- 14823		15	15	
16	Hindall,	Robert	Z 14971	34- 14971		16	16	
17	Harvey,	R. B.	1- 15137	34- 15137		17	17	
18						18	18	
19						19	19	
20						20	20	
21						21	21	
22						22	22	
23						23	23	
24						24	24	
25						25	25	
26						26	26	
27						27	27	
28						28	28	
29						29	29	
30						30	30	
31						31	31	
32						32	32	
33						33	33	
34						34	34	
35						35	35	
36						36	36	
37						37	37	
38						38	38	
39						39	39	
40						40	40	
41						41	41	
42						42	42	
43						43	43	
44						44	44	
45						45	45	

G
H

Living Executions, Nos.	SURNAMES	CHRISTIAN NAMES	PENDING SUITS, CASE Nos.	Living Judgments, Case Nos.	Living Executions, Nos.
1	Wanby (Infant)	Samuel	X 13937		1
2	Nodges, Saidey	Bidwell	14127		2
3	Hull	S. V. (adm.)	14168 14169	32- 14169	3
4	Hull	Stella	14169	32- 14169	4
5	Hull	S. V.	14169	32- 14169	5
6	Hull	Stanley V.	14330		6
7	Halbert	S. M.	14445	33- 14445	7
8	Hill, adm.	Sydney W.	14641		8
9	Hutchisson,	Sturl L.	15076	34- 15076	9
10					10
11					11
12					12
13					13
14					14
15					15
16					16
17					17
18					18
19					19
20					20
21					21
22					22
23					23
24					24
25					25
26					26
27					27
28					28
29					29
30					30
31					31
32					32
33					33
34					34
35					35
36					36
37					37
38					38
39					39
40					40
41					41
42					42
43					43
44					44
45					45

H
I
J
K

SURNAMES	CHRISTIAN NAMES	PENDING SUITS, CASE Nos.	Living Judgments, Case Nos.	Living Executions, Nos.
1 Houston	Thelma W.	X 13836	32 13836	1 1
2 Hamilton	Theodore W.	Cuyahoga 397263 Cuyahoga 14284 397263	I 33- I III 14284 50	2 2
3 Hamilton	J. W.	14009	32 14009	3 3
4 Hallwood	Thomas N.	14468	33- 14468	4 4
5 Howard	Theresa	14625	33- 14625	5 5
6 Hobart	Thomas J.	Franklin 256180	I- 170	6 6
7				7 7
8				8 8
9				9 9
10				10 10
11				11 11
12				12 12
13				13 13
14				14 14
15				15 15
16				16 16
17				17 17
18				18 18
19				19 19
20				20 20
21				21 21
22				22 22
23				23 23
24				24 24
25				25 25
26				26 26
27				27 27
28				28 28
29				29 29
30				30 30
31				31 31
32				32 32
33				33 33
34				34 34
35				35 35
36				36 36
37				37 37
38				38 38
39				39 39
40				40 40
41				41 41
42				42 42
43				43 43
44				44 44
45				45 45

Hill
 Souser
 Hinebaugh
 Hamilton
 Hatfield
 Harshbarger,

G
H

Living Executions, Nos.

Living Executions, Nos.		SURNAMES	CHRISTIAN NAMES	PENDING SUITS, CASE Nos.	Living Judgments, Case Nos.	Living Executions, Nos.
1	1		T			1
2	2					2
3	3					3
4	4					4
5	5					5
6	6					6
7	7					7
8	8					8
9	9					9
10	10					10
11	11					11
12	12					12
13	13					13
14	14					14
15	15					15
16	16		U			16
17	17					17
18	18					18
19	19					19
20	20					20
21	21					21
22	22					22
23	23					23
24	24					24
25	25					25
26	26	Wills	Violet	X 14037	32 14037	26
27	27	Hansen	Verna	Y 14206	32- 14206	27
28	28	Hinebaugh	Vera	Z 14255	Y 14255	28
29	29	Hamilton	Verna m	14284	33- 14284	29
30	30	Hatfield	Violet	Z 14544	33- 14544	30
31	31	Harshbarger,	Vera	1- 15082		31
32	32					32
33	33					33
34	34					34
35	35					35
36	36					36
37	37					37
38	38					38
39	39					39
40	40					40
41	41					41
42	42					42
43	43					43
44	44					44
45	45					45

H
I
J
K



1	SURNAMES	CHRISTIAN NAMES	PENDING SUITS, CASE Nos.				Living Judgments, Case Nos.		Living Executions, Nos.		1	SURNAMES
1	Hancock	Willis S	X- 13793	Y 14105				32		1	1	Hutchison,
2	Kostetter,	William L.	X 13898				32			2	2	
3	Hamilton	Willard W	X 13917				32			3	3	
4	Harriott	William	X 13953				32			4	4	
5	Hancock	W. S. adm	Y 14105				32			5	5	
6	Hutchisson,	William Perry	Y 14145				32			6	6	
7	Harrison	W. A.	Y 14203				32			7	7	
8	Hill	Willard	Y 14249				33-	33-		8	8	
9	Hanson	Winifred S.	Y 14269	Z 14555			33	33		9	9	
10	Harrison	William	Y 14387	Y 14389			33	33		10	10	
11	Heuser,	Wm a	Y 14429				33-			11	11	
12	Harrison,	Wm H.	Y-73 Justice				I-73 Justice			12	12	
13	Howard	Walter	E 14625				33-			13	13	
14	Harper	W J.	E 2733				33-			14	14	
15	Huffman	W. H.	Z 14727	I-106 Z 14728	I-107 14728		2	I-106 Z-		15	15	
16	Huffman	W. H.	I-111 14728	I-112 14727			I-107	I-111 I-112 40-213 40-214		16	16	
17	Heppel	William	E 2758				33-			17	17	
18	Hudson,	William	Franklin 256180				Z 170			18	18	
19	Heenan.	Wm.	1	15106			34 15106			19	19	
20										20	20	
21										21	21	
22										22	22	
23										23	23	
24										24	24	
25										25	25	
26										26	26	
27										27	27	
28										28	28	
29										29	29	
30										30	30	
31										31	31	
32										32	32	
33										33	33	
34										34	34	
35										35	35	
36										36	36	
37										37	37	
38										38	38	
39										39	39	
40										40	40	
41										41	41	
42										42	42	
43										43	43	
44										44	44	
45										45	45	

G
H

Living Executions, Nos.

SURNAMES

CHRISTIAN NAMES

PENDING SUITS, CASE Nos.

Living Judgments, Case Nos.

Living Executions, Nos.

1 1
2 2
3 3
4 4
5 5
6 6
7 7
8 8
9 9
10 10
11 11
12 12
13 13
14 14
15 15
16 16
17 17
18 18
19 19
20 20
21 21
22 22
23 23
24 24
25 25
26 26
27 27
28 28
29 29
30 30
31 31
32 32
33 33
34 34
35 35
36 36
37 37
38 38
39 39
40 40
41 41
42 42
43 43
44 44
45 45

Hutchinson,

W, P.

1-15076

213 40-214
128 14727

X

Y

Z

1
2
3
4
5
6
7
8
9
10
11
12
13
14
15
16
17
18
19
20
21
22
23
24
25
26
27
28
29
30
31
32
33
34
35
36
37
38
39
40
41
42
43
44
45

H
I
J
K



CORPORATIONS, FIRM NAMES, ETC.		PENDING SUITS, CASE Nos.					Living Judgments, Case Nos.				Living Executions, Nos.				CORPORATIONS, FIRM	
1	Haines + Sullivan a partnership	X-					32-				40-160				1	1
2	Huber mfg. Co. Corp.	13862					13862				13862				2	2
3	Home Owners Loan Corp.	13884	y	y	y	y	32-				40-117				3	3
4	Howland Hardware Co	14122	14133	14134	14200	14225	13884				13884				4	4
5	Home Owners Loan Corporation	14210	y	y	y	1-	32-				14210				5	5
6	" " "	14238	14246	14257	14255	49	34-				14800				6	6
7	Hospital-Jane Case	14290	14312	14318	14327	14328	14800								7	7
8	Home Owners Loan Corporation	14316					33-								8	8
9	" " " " " " " "	14331	14333	14336	14395	14410	14747	14395							9	9
10	Home Loan Company of Wabana	14461	14462	14611	14657	14675	14758	14611							10	10
11	H. O. Huffman + Co	14481	14513	14538			33-								11	11
12	Hickinbotham Paint Co	I-62					14481								12	12
13	Hoopes + Sanders	358					I-62								13	13
14	Huber Manufacturing Co.	Z					358								14	14
15	Hardin County Bank Co.	14642					Z								15	15
16	H. Spruce Appliance Co.	I-76					I-114								16	16
17	Howland Hardware Co.	Franklin					Franklin								17	17
18	Home Owners Loan Corp.	14715					Z								18	18
19	" " " " " " " "	I-101	I-102				34-	34-	34-	34-					19	19
20	Hamilton Bank, East Liberty	11206	11233				14805	14807	14809	14950					20	20
21	Huntington Natl. Bank	I-114					34-								21	21
22	Hickok Oil Co	Franklin					14815								22	22
23	Hughes-Peters Electric Corp	14840					34								23	23
24	Home Owners Loan Corp	14866					14840								24	24
25	Hi Speed Oil Co.	Z					34-								25	25
26	Home Owners Loan Corp.	14988					14866								26	26
27	Home Insurance Co.	15022	15045				34-	34-							27	27
28	Hartford Fire Ins. Co	I-					15048								28	28
29	Huber Manufacturing Co.	15086					15048								29	29
30		15087									40-255				30	30
31											15087				31	31
32															32	32
33															33	33
34															34	34
35															35	35
36															36	36
37															37	37
38															38	38
39															39	39
40															40	40
41															41	41
42															42	42
43															43	43
44															44	44
45															45	45

g Executions, Nos.	CORPORATIONS, FIRM NAMES, ETC.	PENDING SUITS, CASE Nos.	Living Judgments, Case Nos.	Living Executions, Nos.
1				1
2				2
3				3
4				4
5				5
6				6
7				7
8				
9				
10				
11				
12				
13				
14				
15				15
16				16
17				17
18				18
19				19
20				20
21				21
22				22
23				23
24				24
25				25
26				26
27				27
28				28
29				29
30				30
31				31
32				32
33				33
34				34
35				35
36				36
37				37
38				38
39				39
40				40
41				41
42				42
43				43
44				44
45				45

H
I
J
K

SURNAMES

CHRISTIAN NAMES

PENDING SUITS, CASE Nos.

Living Judgments, Case Nos.

Living Executions, Nos.

SURNAMES

1
2
3
4
5
6
7
8
15
16
17
18
19
20
21
22
23
24
25
26
27
28
29
30
31
32
33
34
35
36
37
38
39
40
41
42
43
44
45

A

1
2
3
4
5
6
7
8
9
10
11
12
13
14
15
16
17
18
19
20
21
22
23
24
25
26
27
28
29
30
31
32
33
34
35
36
37
38
39
40
41
42
43
44
45

Ingnire

Embodys
Dles.

Ingnire
Jdock

B. E. Mr.
Bessie

X
14030
I-126
Portage

I-126
Portage

C

Esler

Living Executions, Nos.	SURNAMES	CHRISTIAN NAMES	PENDING SUITS, CASE Nos.	Living Judgments, Case Nos.	Living Executions, Nos.
1	Ingnire	Doctor B. E.	X 14030		1
2					2
3					3
4					4
5					5
6					6
7					7
8					8
9					9
10					10
11					11
12					12
13					13
14					14
15	Imbody	Ethel M	X- 13792	32- 13792	15
16	Iles.	Eva	Y 14307	33- 14307	16
17					17
18					18
19					19
20					20
21					21
22					22
23					23
24					24
25					25
26					26
27					27
28					28
29					29
30					30
31	Islor	Fred W.	F 23. franki 216111	F 23	31
32					32
33					33
34					34
35					35
36					36
37					37
38					38
39					39
40					40
41					41
42					42
43					43
44					44
45					45

I
J
K

SURNAMES

CHRISTIAN NAMES

PENDING SUITS, CASE Nos.

Living Judgments, Case Nos.

Living Executions, Nos.

SURNAMES

1
2
3
4
5
6
7
8
9
10
11
12
13
14
15
16
17
18
19
20
21
22
23
24
25
26
27
28
29
30
31
32
33
34
35
36
37
38
39
40
41
42
43
44
45

G

H

I

1
2
3
4
5
6
7
8
9
10
11
12
13
14
15
16
17
18
19
20
21
22
23
24
25
26
27
28
29
30
31
32
33
34
35
36
37
38
39
40
41
42
43
44
45

Irwin J.

Living Executions, Nos.	SURNAMES	CHRISTIAN NAMES	PENDING SUITS, CASE Nos.	Living Judgments, Case Nos.	Living Executions, Nos.
1	Irwin	James	E 2539		1
2					2
3					3
4					4
5					5
6					6
7					7
8					8
9					9
10					10
11					11
12					12
13					13
14					14
15					15
16					16
17					17
18					18
19					19
20					20
21					21
22					22
23					23
24					24
25					25
26					26
27					27
28					28
29					29
30					30
31					31
32					32
33					33
34					34
35					35
36		K			36
37					37
38					38
39					39
40					40
41					41
42					42
43					43
44					44
45					45

I
J
K



SURNAMES		CHRISTIAN NAMES	PENDING SUITS, CASE Nos.				Living Judgments, Case Nos.				Living Executions, Nos.				SURNAMES		C
1		L												1	Emboddy	P	
2														2			
3														3			
4														4			
5														5			
6														6			
7														7			
8														8			
9														9			
10														10			
11														11			
12														12			
13														13			
14		M												14			
15														15			
16														16		Q	
17														17			
18														18			
19														19			
20														20			
21														21			
22														22			
23														23		R	
24														24			
25														25			
26														26			
27														27			
28		N												28			
29														29			
30														30			
31														31			
32														32			
33														33		S	
34														34			
35		O												35			
36														36			
37														37			
38														38			
39														39			
40														40			
41														41			
42														42			
43														43			
44														44			
45														45			

Living Executions, Nos.	SURNAMES	CHRISTIAN NAMES	PENDING SUITS, CASE Nos.	Living Judgments, Case Nos.	Living Executions, Nos.
1	Imbody	Perry	X- 13791	32- 13791	1
2					2
3					3
4					4
5					5
6					6
7					7
8					8
9					9
10					10
11					11
12					12
13					13
14					14
15					15
16		Q			16
17					17
18					18
19					19
20					20
21					21
22					22
23		R			23
24					24
25					25
26					26
27					27
28					28
29					29
30					30
31					31
32					32
33		S			33
34					34
35					35
36					36
37					37
38					38
39					39
40					40
41					41
42					42
43					43
44					44
45					45

I
J
K



SURNAMES

CHRISTIAN NAMES

PENDING SUITS, CASE Nos.

Living Judgments, Case Nos.

Living Executions, Nos.

CORPORATIONS, FIRM

T

U

V

W

X

Y

Z

1 In re transfer fund
 2 " " " "
 3 " " " "
 4 " " Guardianship
 5 " " transfer fund
 6 " " " "
 7 " " " "
 8 " " " "
 9 " " " "
 10 " " " "
 11 " " Maggie Her
 12 " " " "
 13 " " The Watkin
 14 " " Receivership
 15 " " Orville Raymond
 16 Industrial Com
 17 Independent Backer
 18 In re Estate of Alice
 19 In the matter of B. of Co
 20 International Sh
 21 In re Estate of
 22 " " Guardianship
 23 In re Easement
 24 " " " "
 25 Indian Refining
 26 In Re: Bd. of Sup. Trustees, Tr
 27 In the matter of Presbyte
 28 Ancor Hotel &
 29 In re Appeal of ite
 30 In re Transfer fund
 31 Industrial Com
 32 In re Church of C
 33 Indian Re
 34 In Re: Board of Sup. Trustees

ing Executions, Nos.

	CORPORATIONS, FIRM NAMES, ETC.	PENDING SUITS, CASE Nos.	Living Judgments, Case Nos.	Living Executions, Nos.
1	In re transfer funds Union Inf	X- 13761	32 13761	1
2	" " " " York Inf	X- 13795	32 13795	2
3	" " " " Leeburg Inf	X- 13813 13869	32 32 13813 13869	3
4	" " Guardianship of Maggie Skidmore	X- 13817		4
5	" " transfer funds Washington Inf	X-13818 13867	32 32- 13818 13867 32- 13867	5
6	" " " " Allen Inf	X- 13819 13856	32 13819	6
7	" " " " Taylor Inf	X 13826	32 13826	7
8	" " " " Millcreek Inf	X 13827	32 13827	8
9	" " " " Clover Inf	X 13857	32 13857	9
10	" " " " Harby Inf	X 13868	32 13868	
11	" " Maggie Herold, Habeas corpus	X- 13977		
12	" " " " "			
13	" " The Watkins Church	X 14052		
14	" " Receivership of First Nat. Bk	X 14050		
15	" " Orville Raymond Jones Ex Parte	Y 14232		
16	Industrial Com. of Ohio	Z 14434 14658 14719	33 33- 33 14434 14658 14719	
17	Independent Packer Fertilizer Co	Z 14428	33 14428	17
18	In re Estate of Alice Anna Chappell	Z 14502	33 14525	18
19	In the matter of B. of County Commissioners	Z 14648		19
20	International Shoe Company	Z 14647		20
21	In re Estate of Ella S. B. Bue	Z 14713		21
22	" " Guardianship of J. S. H.	Z 14737		22
23	In re Easement of Jolley	Z 14840		23
24	" " " " Titus	Z 14841		24
25	Indian Refining Co.	I-134 Justice		25
26	In Re: Bd. of Supt. Trustees, Millcreek Lyp.	Z 14857		26
27	In the matter of Presbyterian Church	Z 14895		27
28	Ancor Hotel & Bath	Z 14905	34- 14905	28
29	In re Appeal Ditch #1272	Z 14951		29
30	In re Transfer funds Melford Ctr.	Z 14956		30
31	Industrial Com. of Ohio	Z 14980	34- 14980	31
32	In Re Church of Christ, Richmond	I 15001		32
33	Indian Refining Co.	I 15003		33
34	In Re: Board of Supt. Trustees, Friendship	I 15057		34
35				35
36				36
37				37
38				38
39				39
40				40
41				41
42				42
43				43
44				44
45				45

I
J
K

SURNAMES		CHRISTIAN NAMES	PENDING SUITS, CASE Nos.						Living Judgments, Case Nos.		Living Executions, Nos.			SURNAMES	
1	Johnson	Almeda	13911						32				1	Johnson	C
2	Jerew	Archie L	14043						13911				2	Jerew	C
3	Johnson	Adron H	14083						32-				3	Johnston	C.
4	Jolliff	Arthur	14155						14155				4	Johnson	Ch
5	Jones	Anna B.	14197						32-				5		
6	Johnson	A. D. (Trustee)	14258	14261	14262	14265	14333	14727		40-168	40-167	40-173	6		
7	James	Albert	2741						32-	14258	14261	14265	7		
8	Johnson	Trustee A. D.	I-106	Z	I-107	Z	I-108	I-111	2741	40-213	40-217		8		
9	Johnson	Trustee A. D.	14727						I-112	14728	14729		9		
10	Jackson	Amabelle	14947						14727	40-214			10		
	January	Austin	15137	15139					Z	14727			11		
	January	Audrey	15137						1-1				12		
27	Johnson	Bessie	2876	2997					34-				27		
28	Jolliff	B. K.	14760						33-	40-211			28		
29									14760	14760			29	Jolliff	D
30													30	Jerew	D
31													31	Johnson	D
32													32	Jerew	D
33													33	Justice	D
34													34	Johnson	D
35													35	Jackson,	D

Executions, Nos.	SURNAMES	CHRISTIAN NAMES	PENDING SUITS, CASE Nos.	Living Judgments, Case Nos.	Living Executions, Nos.
1	Johnson	C. G.	Allen es. 2996 2997 Z	I - I 39-40 33-	1
2	Jerew	Clara	14657 Z	14657 33- 33-	2
3	Johnston	C. F.	14690 14691 Z	14690 14691	3
4	Johnson	Charles C.	14834 Z	34- 14834	4
5					5
6					6
7					7
8					8
9					9
10					10
11					11
12					12
13					13
14					14
15					15
16					16
17					17
18					18
19					19
20					20
21					21
22					22
23					23
24					24
25					25
26					26
27					27
28					28
29	Jolliff	David	E 2534 X	32	29
30	Jerew	Ann Marie	13950 32-	13950 32-	30
31	Johnson	Maisy	14155 4	14155 33-	31
32	Jerew	Delmer	14433 E	14433 33-	32
33	Justice	Donald	2669 Z	2669 34-	33
34	Johnson	Deborah	14834 Z	14834 34-	34
35	Jackson,	Delbert	14947 Z	14947	35
36					36
37					37
38					38
39					39
40					40
41					41
42					42
43					43
44					44
45					45

40-167 40-173
14261 14265

40-217
14729

J
K

SURNAMES		CHRISTIAN NAMES	PENDING SUITS, CASE Nos.	Living Judgments, Case Nos.	Living Executions, Nos.	SURNAMES	
1	Jenkins	Effie	X- 13769	32 32		1	Jerew
2	Golliff	Ella	X 13925 13966	13925 13966		2	Jones, Tanta
3	Johnson	Emmett K.	Limatto 2996	I 39-		3	Golliff
4	Justice	Elsie	4 14372	33 14372		4	Jerew
5	Jinks	Edward	I-74 Justice	I-74 Justice		5	Johnston
6	Jerew	Elsie	Z 14657	33- 14657		6	Johnston <i>Long um</i>
7	Johnston	Eugene	Z 14690 14691	33- 33- 14690 14691		7	Johnson
8	Juers	Edna E.	Z			8	Golliff,
9	Jones	Evelyn Sky	Z 14994	34 14994		9	
10						10	
11						11	
12						12	
13						13	
14						14	
15						15	
16						16	
17						17	
18						18	
19						19	
20						20	
21						21	
22						22	
23						23	
24						24	
25	James	Forrest M.	X- 14011			25	
26	Henks	Fred.	E 2599			26	
27	Jordan	Florence	4 14383	33 14383		27	Jolley
28	Jerew	Florence	4 14447	33 14447		28	Johnston
29						29	Johnson
30						30	Jones
31						31	Jerew,
32						32	Jackson
33						33	Jinks
34						34	Jaynes,
35						35	
36						36	
37						37	
38						38	
39						39	
40						40	
41						41	
42						42	
43						43	
44						44	
45						45	

g Executions, Nos.		SURNAMES	CHRISTIAN NAMES	PENDING SUITS, CASE Nos.		Living Judgments, Case Nos.		Living Executions, Nos.	
1	1	Jerew	Geo. Lawrence	X 13950					1
2	2	Jones, Junks	H. H.	Y 14243 14266				40-161 40-170 14243 14266	2
3	3	Jolliff	George	Z 14287		33- 14287			3
4	4	Jerew	Helen	Z 14657		33- 14657			4
5	5	Johnston	George	Z 14690 14691		33- 33- 14690 14691			5
6	6	Johnston	Geo. (son of Wm Johnston)	Z 14690 14691		33- 33- 14690 14691			6
7	7	Johnson	Geo.	E 2804		34 2804			7
8	8	Jolliff,	Geo. W.	1- 15039					8
9	9								9
10	10								10
11	11								11
12	12								12
13	13								13
14	14								14
15	15								15
16	16								16
17	17								17
18	18								18
19	19								19
20	20								20
21	21								21
22	22								22
23	23								23
24	24								24
25	25								25
26	26					32- 32- 13935			26
27	27	Jolley	Helen	X 13935		32- 13935			27
28	28	Johnston	Harold E.	Y 14101		32- 14101			28
29	29	Johnson	H. H.	Z 2997 40					29
30	30	Jones	Howell E.	Y 14197		32- 14197			30
31	31	Jerew	Howard	Z 14447					31
32	32	Jackson	Hewitt H.	Z 14485		33- 14485			32
33	33	Jinks	Howard	Z 14842					33
34	34	Jaynes,	H. E.	1- 15071		34- 15071			34
35	35								35
36	36								36
37	37								37
38	38								38
39	39								39
40	40								40
41	41								41
42	42								42
43	43								43
44	44								44
45	45								45

J
K

SURNAMES		CHRISTIAN NAMES	PENDING SUITS, CASE Nos.				Living Judgments, Case Nos.				Living Executions, Nos.				SURNAMES	CH
1	Jenkins	Ivan E.	X-											1	1	J
2	Jacobson	D.	Z											2	2	
3														3	3	
4														4	4	
5														5	5	
6														6	6	
7														7	7	
8														8	8	
9														9	9	
10														10	10	
11														11	11	
12														12	12	
13														13	13	
14														14	14	
15														15	15	
16	Jarvis	John W.	X	1						40-145	40-193			16	16	
17	Jackson	James W.	X					32-		14019	14019			17	17	
18	Jackson	James Arthur	X					32-						18	18	
19	Jackson, James W. Esq.		X					14060						19	19	
20	Jerew, John B.	By Howard Jerew	X					32						20	20	
21	Johnston	Josephine	Z	Z				33-	33-	14690	14691			21	21	
22	Jackson, Jessie		Z	Z				34						22	22	
23	Jinks	H						14714	14819					23	23	
24														24	24	
25														25	25	
26														26	26	
27														27	27	
28														28	28	
29														29	29	
30														30	30	
31														31	31	
32														32	32	
33														33	33	K
34														34	34	
35														35	35	
36														36	36	
37														37	37	
38														38	38	
39														39	39	
40														40	40	
41														41	41	
42														42	42	
43														43	43	
44														44	44	
45														45	45	

g Executions, Nos.		SURNAMES	CHRISTIAN NAMES	PENDING SUITS, CASE Nos.	Living Judgments, Case Nos.	Living Executions, Nos.
1	1		J			1
2	2					2
3	3					3
4	4					4
5	5					5
6	6					6
7	7					7
8	8					8
9	9					9
10	10					10
11	11					11
12	12					12
13	13					13
14	14					14
15	15					15
16	16					16
17	17					17
18	18					18
19	19					19
20	20					20
21	21					21
22	22					22
23	23					23
24	24					24
25	25					25
26	26					26
27	27					27
28	28					28
29	29					29
30	30					30
31	31					31
32	32					32
33	33		K			33
34	34					34
35	35					35
36	36					36
37	37					37
38	38					38
39	39					39
40	40					40
41	41					41
42	42					42
43	43					43
44	44					44
45	45					45

40-193
14019

J
K



SURNAMES		CHRISTIAN NAMES	PENDING SUITS, CASE Nos.	Living Judgments, Case Nos.	Living Executions, Nos.	SURNAMES	CL
1	Jalley	Laurence N.	X 13935	32		1	N
2	Johnson	Laurence	X 13962	13962		2	
3	Jackson	Lenne Fay	X 14060	32- 14060		3	
4	Johnston	Laurence	E 13590	32-		4	
5	Jolliff	Lennie	Y 14153	14153		5	
6	Johnson	Leah	Y 14306	33 14306		6	
7	January,	Lola	1- 15137	34- 15137		7	
8						8	
9						9	
10						10	Jone. O
11						11	
12						12	
13						13	
14						14	
15						15	
16						16	
17						17	
18						18	P
19						19	
20						20	
21						21	
22						22	
23						23	
24						24	
25	Justice	Milton	X- 13784			25	
26	Johnson	Myrtie V.	X 13866	32- 13866		26	
27	Jackson	Mary	X 14060	32- 14060		27	
28	Jackson	Mabel	X 14060	32- 14060		28	
29	Johnson	Mary	Y 14083	32- 14083		29	
30	Jolliff	Maudie	Z 14760	33- 14760	40-211 14760	30	
31	Jackson	Mary E.	Z 14912			31	
32	Jolliff (minor)	Marie	F 15004			32	
33	January,	Maudie	1- 15137	34- 15137		33	
34						34	
35						35	
36						36	
37						37	
38						38	Q
39						39	
40						40	
41						41	
42						42	
43						43	
44						44	
45						45	

Living Executions, Nos.	SURNAMES	CHRISTIAN NAMES	PENDING SUITS, CASE Nos.	Living Judgments, Case Nos.	Living Executions, Nos.
1		N			1
2					2
3					3
4					4
5					5
6					6
7					7
8					8
9					9
10	Jones	Oren	1 15166	34 15166	10
11					11
12					12
13					13
14					14
15					15
16					16
17					17
18		P			18
19					19
20					20
21					21
22					22
23					23
24					24
25					25
26					26
27					27
28					28
29					29
30					30
31					31
32					32
33					33
34					34
35					35
36					36
37					37
38		Q			38
39					39
40					40
41					41
42					42
43					43
44					44
45					45

J
K

1	SURNAMES	CHRISTIAN NAMES	PENDING SUITS, CASE Nos.			Living Judgments, Case Nos.			Living Executions, Nos.			1	SURNAMES	CH
						32-	34-	34-	40-191					
1	James	Riley	4426									1	Jenkins	T
2	Jacobs	R. W.	14586				I-70					2		
3	Juere	Richard J.	14732									3		
4	Jolliff	Ruth	14840									4		
5	Jackson	Robert	14942	I-146								5		
6	Jones	Robert D.	E-2842	E-2843	E-2841		34-2842	34-2843	34-2841			6		
7	Jolliff	Rollin	15002									7		
8	Jackson	Robert	14998									8		
9												9		
10												10		
11												11		
12												12		
13												13		
14												14		
15												15		
16												16		
17												17		
18												18		
19												19		
20												20		
21												21		
22												22		
23												23		
24												24		
25	Johnson	Stella	X-14020									25		
26	Jackson	Strother B.	X-14060				32-14060					26		
27	Johnson	Stepney	X-14155				32-14155					27		
28												28		
29												29		
30												30		
31												31		U
32												32		
33												33		
34												34		
35												35		
36												36		
37												37	Jolliff	V
38												38	Jackson	V
39												39		
40												40		
41												41		
42												42		
43												43		
44												44		
45												45		

Living Executions, Nos.		SURNAMES	CHRISTIAN NAMES	PENDING SUITS, CASE Nos.	Living Judgments, Case Nos.	Living Executions, Nos.
1	1	Jenkins	Thomas	14096	32- 14096	1
2	2					2
3	3					3
4	4					4
5	5					5
6	6					6
7	7					7
8	8					8
9	9					9
10	10					10
11	11					11
12	12					12
13	13					13
14	14					14
15	15					15
16	16					16
17	17					17
18	18					18
19	19					19
20	20					20
21	21					21
22	22					22
23	23					23
24	24					24
25	25					25
26	26					26
27	27					27
28	28					28
29	29					29
30	30					30
31	31		U			31
32	32					32
33	33					33
34	34					34
35	35					35
36	36					36
37	37	Jolliff	Victor	14840	34- 14840	37
38	38	Jackson	Victor	14912	34- 14912	38
39	39					39
40	40					40
41	41					41
42	42					42
43	43					43
44	44					44
45	45					45

J
K



1	SURNAMES	CHRISTIAN NAMES	PENDING SUITS, CASE Nos.				Living Judgments, Case Nos.		Living Executions, Nos.		CORPORATIONS, FIRM	
1	Jackson	Wallace	X				32			1	1	Low Case No.
2	Jacobs	Wm C.	13905				13915			2	2	John Leere Blaw
3	Jenkins	William	4436				14436			3	3	The Johnson Co.
4	Joseph	W T	Justice				I-63			4	4	Jefferson Hotel
5	Perew	William	357				357			5	5	John Hancock
6	Johnston	William	Z				33			6	6	John Leere Blaw
7	Johnson	Walter	14630				14630			7	7	
8			Z				33			8	8	
9			14657				14657			9	9	
10			Z				33	33		10	10	
11			14690	14691			14690	14691		11	11	
12			Z	Z			34	34		12	12	
13			14875	14882			14875	14882		13	13	
14										14	14	
15										15	15	
16										16	16	
17										17	17	
18										18	18	
19										19	19	
20										20	20	
21										21	21	
22										22	22	
23										23	23	
24										24	24	
25										25	25	
26										26	26	
27										27	27	
28		X								28	28	
29										29	29	
30										30	30	
31										31	31	
32										32	32	
33										33	33	
34		Y								34	34	
35										35	35	
36										36	36	
37										37	37	
38										38	38	
39		Z								39	39	
40										40	40	
41										41	41	
42										42	42	
43										43	43	
44										44	44	
45										45	45	

g Executions, Nos.

CORPORATIONS, FIRM NAMES, ETC.

PENDING SUITS, CASE Nos.

Living Judgments, Case Nos.

Living Executions, Nos.

1
2
3
4
5
6
7
8
9
10
11
12
13
14
15
16
17
18
19
20
21
22
23
24
25
26
27
28
29
30
31
32
33
34
35
36
37
38
39
40
41
42
43
44
45

1 *Gene Case Hospital*
2 *John Deere Plow Company*
3 *The Johnson Co. F. N. Corp*
4 *Jefferson Hotel, Inc. a*
5 *John Hancock Mutual Life Ins*
6 *John Deere Plow Co*
7
8
9
10
11
12
13
14
15
16
17
18
19
20
21
22
23
24
25
26
27
28
29
30
31
32
33
34
35
36
37
38
39
40
41
42
43
44
45

Y
14316
I-88 Z Y-137 I-138 Z 1-160 34-
Franklin 14718 Frankl. Frankl. 14873 15538 14873
Z
14702
I-131 Z
Franklin 14824
15092
161870 Frankl.
Frankl. 258277

40-183
14316
34
15092
1-177 183

1
2
3
4
5
6
7
8
9
10
11
12
13
14
15
16
17
18
19
20
21
22
23
24
25
26
27
28
29
30
31
32
33
34
35
36
37
38
39
40
41
42
43
44
45

J
K

1	SURNAMES	CHRISTIAN NAMES	PENDING SUITS, CASE Nos.		Living Judgments, Case Nos.		Living Executions, Nos.	
			Y	I				
1	Kagay	Adelle M.	14139	15130	32-			
2	King	Anna	14159		33-			
3	Keyes	Alice	14510	14548	33	33		
4	Kimbrough	Amy	14660					
5	Kaufman	Alb	14700		33-			
6	Kirby	G. G.	14933		14700			
7	Kirby	Azm	14933		34			
8	Kaufman	Anna	14961		14933			
9	Kessler, d/b/a Superior Roofing Co.	A. L.	15037		34			
10	Kagay	Adelle M. admr	15131		15130			
11	Kramer	Audrey M.	15139		34-			
12					15139			
13								
14								
15								
16								
17								
18								
19								
20								
21								
22								
23								
24								
25								
26								
27	Kegler	Barbara	14790		34-			
28	Kirkendall	Ben R.	14998		14790			
29								
30								
31								
32								
33								
34								
35								
36								
37								
38								
39								
40								
41								
42								
43								
44								
45								

SURNAMES	
1	Kyle
2	Keller
3	Keller
4	Kimble
5	Kessler
6	Keller
7	Kersey
8	Keigley
9	
10	
11	
12	
13	
14	
15	
16	
17	
18	
19	
20	
21	
22	
23	
24	
25	
26	
27	
28	
29	Knox
30	Kerns
31	Kinnear
32	Koons,
33	Kinnear
34	Kinnear
35	Koons
36	Koons
37	Koons
38	
39	
40	
41	
42	
43	
44	
45	

I
J
K

Living Executions, Nos.

	SURNAMES	CHRISTIAN NAMES	PENDING SUITS, CASE Nos.	Living Judgments, Case Nos.	Living Executions, Nos.
1	Kyle	Clara Ellen	X- 13797		1
2	Keller	C.J.	Y 14154 14257	34- 33- 14154 14257	2
3	Keller	Charles J.	Y 14162	32- 14162	3
4	Kemler	Clifford	Y 14187		4
5	Kemler	Carrie Francis	Y 14187	32- 14187	5
6	Keller	C.J.	Z 14665		6
7	Kersey	Clarence A.	Z 14812	34- 14812	7
8	Keigley	C. Juanita	Z 14904		8
9					9
10					10
11					11
12					12
13					13
14					14
15					15
16					16
17					17
18					18
19					19
20					20
21					21
22					22
23					23
24					24
25					25
26					26
27					27
28					28
29	Knop	Dessie	X 13866	32- 13866	29
30	Kerns	Lora	X 13902	32- 13902	30
31	Kinnear	Dale Robert	8 2595		31
32	Koons	Doris H.	Y 14282 14441 14438 14435	33- 33- 33- 14441 14438 14435	32
33	Kinnear	Dean	E 2633		33
34	Kinnear	Dallas	E 2649	33 2649	34
35	Koons	Doris H.	Z I-131 14699 Franklin	33- I-93 I-131 14699 14699 Frankl	35
36	Koons	Doris Hubert etc.	I-114 Franklin	E-114 Franklin	36
37	Koons	Doris H.	Z 14824	34- 14824	37
38					38
39					39
40					40
41					41
42					42
43					43
44					44
45					45

1	SURNAMES	CHRISTIAN NAMES	PENDING SUITS, CASE Nos.		Living Judgments, Case Nos.		Living Executions, Nos.		1	SURNAMES
			X	Y						
1	Knoebel	Edwin L.	X 13833	Y 14200		32- 13833	32- 14200	40-106 13833	1	Kirby
2	Keltonback	Elsie	X 13843			32- 13843			2	Kucinski
3	Kunce	Etta	Y 14372			33- 14372			3	Kugley
4	Kemp	Earl	F 2676	E 2687		33- 2676	33- 2687		4	Kliber,
5	Kimbrough	Eugene	Z 14660			33- 14660			5	Kiser,
6	Klinger	Ethel Y.	Z 14781					40-220 14781	6	Kerns,
7	Keister	Earl	Z 14884						7	
8	Keyel,	E. Orville.	Z 14948			34- 14948			8	
9									9	
10									10	
11									11	
12									12	
13									13	
14									14	
15									15	
16									16	
17									17	
18									18	
19									19	
20									20	
21									21	
22									22	
23									23	
24									24	
25	Knot	Fred W.	X 13866			32- 13866			25	
26	Kline	Frank	F 2576						26	
27	Kingig	F. M.	Y 14497			33- 14497			27	Kerns
28	Kiser,	Florence	I 15105			34 15105			28	Koons
29	Kiser,	Fred	I 15105			34 15105			29	Kennedy
30									30	Kennedy
31									31	Kandel
32									32	Kaughman
33									33	Keyerts,
34									34	
35									35	
36									36	
37									37	
38									38	
39									39	
40									40	
41									41	
42									42	
43									43	
44									44	
45									45	

I
J
K

Living Executions, Nos.	SURNAMES	CHRISTIAN NAMES	PENDING SUITS, CASE Nos.	Living Judgments, Case Nos.	Living Executions, Nos.
06 13	1 Kirby	George M	y 14133	32- 14133	1
	2 Kucinski	Grace	y 14347 14370	33- 33- 14347 14370	2
	3 Keigley	George W.	Z 14904	34- 14904	3
	4 Kliber,	George	1 15053		4
	5 Kiser,	George	1 15105	34 15105	5
20 1	6 Keirns,	Albert S.	1 15163	34 15163	6
	7				7
	8				8
	9				9
	10				10
	11				11
	12				12
	13				13
	14				14
	15				15
	16				16
	17				17
	18				18
	19				19
	20				20
	21				21
	22				22
	23				23
	24				24
	25				25
	26				26
	27 Kerns	Harold E	X- X y 13820 13925 14136	32- 32- 13925 14136	27
	28 Koons	Harley E.	y 14282	33- 14282	28
	29 Kennedy	Harry	y 14333	33- 14333	29
	30 Kennedy	N. D.	y 14333	33- 14333	30
	31 Kandel	Henry	Z 2663	33- 2663	31
	32 Kaughman	Henry	Z 14790	34- 14790	32
	33 Leyerts,	Harry	Z 14948	34- 14948	33
	34				34
	35				35
	36				36
	37				37
	38				38
	39				39
	40				40
	41				41
	42				42
	43				43
	44				44
	45				45

K

	SURNAMES	CHRISTIAN NAMES	PENDING SUITS, CASE Nos.	Living Judgments, Case Nos.	Living Executions, Nos.
1	Kyle	Ila n.	44476	33-	
2	Kegerte,	Imo	2 14948	14476 34-	
3	Kyle,	Isabel Green	1- 15139	14948	
4					
5					
6					
7					
8					
9					
10					
11					
12					
13					
14					
15					
16	Kerns	Josephine	y 14136		
17	Kagay	Jesse S.	y 14139	32- 14139	
18	Kagay	J. S.	maxim co. 24647	F 34	
19	Kline,	Gerry	F 2611	32- 2611	
20	Kelfian,	John	y 14226	32- 14226	40-759 14226
21	Kagay	J. S.	y 14302 14337 152587 Delaware	33- 33- I-110 I 14302 14337 Delaware 54	
22	Kuhmer	John L. Lidm.	y 14071		
23	Kegerte	Julius	Z Z Z 14510 14548 14948	33 33 34- 14510 14548 14948	
24	Kane	Joe	Z 14848		
25	Kane	Joseph	E 2773	34 2773	
26	Kiser,	John	I 15105	34- 15105	
27	Kile,	James	1- 1- 1- 15097 15098 15099	34- 34- 34- 15097 15098 15099	
28	Kimley,	James E.	1- 15146		
29					
30					
31					
32					
33					
34					
35					
36					
37					
38					
39					
40					
41					
42					
43					
44					
45					

Kyle
Kater
Kyle

I
J
K

Living Executions, Nos.		SURNAMES	CHRISTIAN NAMES	PENDING SUITS, CASE Nos.	Living Judgments, Case Nos.	Living Executions, Nos.
1	1		J			1
2	2					2
3	3					3
4	4					4
5	5					5
6	6					6
7	7					7
8	8					8
9	9					9
10	10					10
11	11					11
12	12					12
13	13					13
14	14					14
15	15					15
16	16					16
17	17					17
18	18					18
19	19					19
20	20					20
21	21					21
22	22					22
23	23					23
24	24					24
25	25					25
26	26					26
27	27					27
28	28					28
29	29					29
30	30					30
31	31					31
32	32					32
33	33	Kyle	Kenneth David	X- 13797		33
34	34	Kater	Kenneth H.	Z 14838	34- 14838	34
35	35	Kyle,	Isabelle	1- 15137	34- 15137	35
36	36					36
37	37					37
38	38					38
39	39					39
40	40					40
41	41					41
42	42					42
43	43					43
44	44					44
45	45					45

SURNAME		CHRISTIAN NAMES	PENDING SUITS, CASE Nos.				Living Judgments, Case Nos.		Living Executions, Nos.		SURNAME	
1	Knoebel	Louis	X				32-		40-106	1	Kluber	
			13833				13833		13833			
2	Knoebel	Lena					32-			2	Kirby	
			14200				14200					
3	Kyle	Lizzie C.	Z				34-			3	Killeen	
			14856				14856					
4	Key	Leta	Z				34-			4	Kerns	
			14948				14948					
5	Kaufman	Lawrence	Z				34-			5	Kane	
			14961				14961					
6	Key	Lois	Z							6	Kerns	
			14979									
7	Kelvin	L. Faye					34			7		
			15163				15163					
8										8		
9										9		
10										10	Kreckbaum	
11										11		
12										12		
13										13		
14										14		
15										15		
16										16		
17										17		
18										18	Kegler	
19										19	Kyle	
20										20		
21										21		
22										22		
23										23		
24										24		
25	Koffroth	Mary	X-				32-			25		
			13780				13780					
26	Kogay	Marian C.	X				32			26		
			13909				13909					
27	Knott	Max								27		
			14084									
28	Kirby	May					33-			28		
			14245				14245					
29	Kogay	Marian C.					33-			29		
			14471				14471					
30	Kockendoffer, Mrs.	Marie	Z	Z			33-	33-		30		
			14690	14691			14690	14691				
31	Kaughman	Maggie	Z				34-			31		
			14790				14790					
32	Kater	Maybelle	Z							32		
			14838									
33	Kelley	Margaret	Z							33		
			14995									
34	Kiser	Mary					34			34		
			15105				15105					
35	Koehl	Merl					34-			35		
			15148				15148					
36										36		
37										37		
38										38		
39										39		
40										40		
41										41		
42										42		
43										43		
44										44		
45										45		

Living Executions, Nos.	SURNAMES	CHRISTIAN NAMES	PENDING SUITS, CASE Nos.	Living Judgments, Case Nos.	Living Executions, Nos.
1	Kliber	Nora	14071	32- 14071	1
2	Kirby	Nina	14133	32- 14133	2
3	Killeen	Nellie	14145	32- 14145	3
4	Kerns	Nora	14676 14945	34- 14945	4
5	Kane	Nellie	14848	34- 14848	5
6	Kerns	Nora E.	14945	34- 14945	6
7					7
8					8
9					9
10	Kreckbaum	Otto	14225	32- 14225	10
11					11
12					12
13					13
14					14
15					15
16					16
17					17
18	Kegler	Paul	14790	34- 14790	18
19	Kyle,	P. C.	15139	34- 15139	19
20					20
21					21
22					22
23					23
24					24
25					25
26					26
27					27
28					28
29					29
30					30
31					31
32					32
33					33
34					34
35					35
36					36
37					37
38		Q			38
39					39
40					40
41					41
42					42
43					43
44					44
45					45

1	SURNAME	CHRISTIAN NAMES	PENDING SUITS, CASE Nos.				Living Judgments, Case Nos.				Living Executions, Nos.				1	SURNAME	C
1	Kyles	Robert	Y					32-						1	1	Kinnear	T
2	Kirby	Ralph C.	Y					14213						2	2	Kappel,	T
3	Kirby	Robert P.	Y					33-						3	3		
4	Kite	R. G.	Z					14245						4	4		
5	Keirns	Olav John	E					33-						5	5		
6	Kiser	Rachel	Z					2670						6	6		
7	Kyle	Robert C.	Z					33-						7	7		
8	Kyle	R. C.	Z					14744						8	8		
9	Kyle	Russell	Z					34- 34-						9	9		
10	Kelsey,	Ray	Z					14855 14856						10	10		
11								34-						11	11		
12								14856						12	12		
13								34-						13	13		
14								14979						14	14		
15								34-						15	15		
16								15053						16	16		
17														17	17		
18														18	18		
19														19	19		
20														20	20		
21														21	21		
22														22	22		
23														23	23		
24														24	24		
25	Kinzer	Sherman	E					34-						25	25		
26								2770						26	26		
27														27	27		
28														28	28		
29														29	29		
30														30	30		
31														31	31		
32														32	32		
33														33	33		
34														34	34		
35														35	35		
36														36	36		
37														37	37		
38														38	38		
39														39	39		
40														40	40		
41														41	41		
42														42	42		
43														43	43		
44														44	44		
45														45	45		

I
J
K

T
Th

U

V

Living Executions, Nos.		SURNAMES	CHRISTIAN NAMES	PENDING SUITS, CASE Nos.	Living Judgments, Case Nos.	Living Executions, Nos.
1	1	Kinnear Kappel,	Thelma Thomas ^{d/b/a}	Z 14520		1
2	2			Z 14983		2
3	3					3
4	4					4
5	5					5
6	6					6
7	7					7
8	8					8
9	9					9
10	10					10
11	11					11
12	12					12
13	13					13
14	14					14
15	15					15
16	16					16
17	17					17
18	18					18
19	19					19
20	20					20
21	21					21
22	22					22
23	23					23
24	24					24
25	25					25
26	26					26
27	27					27
28	28					28
29	29					29
30	30					30
31	31		U			31
32	32					32
33	33					33
34	34					34
35	35					35
36	36					36
37	37		V			37
38	38					38
39	39					39
40	40					40
41	41					41
42	42					42
43	43					43
44	44					44
45	45					45



	SURNAMES	CHRISTIAN NAMES	PENDING SUITS, CASE Nos.	Living Judgments, Case Nos.	Living Executions, Nos.
1	Kerns	Wm.	4 14415	33- 14415	1
2	Kinnan	Win	2 14731	33- 14731	2
3	Kelley Walter	Lesley	2 14995	34- 14995	3
4					4
5					5
6					6
7					7
8					8
9					9
10					10
11					11
12					12
13					13
14					14
15					15
16					16
17					17
18					18
19					19
20					20
21					21
22					22
23					23
24					24
25					25
26					26
27					27
28		X			28
29					29
30					30
31					31
32					32
33					33
34		Y			34
35					35
36					36
37					37
38					38
39	Kummer, Geo	Zellah M	1 14071		39
40					40
41					41
42					42
43					43
44					44
45					45

	CORPORATIONS, FIRM N
1	Kings Daughters of M
2	N.P. Lodge No. 6
3	Xenton Savings Bank
4	Kings Daughters of M
5	Knights of Pythias
6	" " "
7	The Kane Co
8	The Kane Company
9	
10	
11	
12	
13	
14	
15	
16	
17	
18	
19	
20	
21	
22	
23	
24	
25	
26	
27	
28	
29	
30	
31	
32	
33	
34	
35	
36	
37	
38	
39	
40	
41	
42	
43	
44	
45	

I
J
K

Executions, Nos.	CORPORATIONS, FIRM NAMES, ETC.	PENDING SUITS, CASE Nos.	Living Judgments, Case Nos.	Living Executions, Nos.
1	1 Kings Daughters of Milford Ctr	X 13899	32- 13899	1
2	2 N.P. Lodge No. 657, Raymond	Y Z 14065 14797	32- 34- 14065 14797	2
3	3 Kenton Savings Bank & Trust Co	Y 14174	32- 14174	3
4	4 Kings Daughters of Marysville, O	Y Z 14269 14533	33- 33- 14269 14533	4
5	5 Knights of Pythias Lodge, York	Y 14380	33- 14380	5
6	6 " " " " , Essex	Z 14543	33- 14543	6
7	7 The Kane Co	I-114 Z Franklin 14824	34- 14824	7
8	8 The Kane Company (Cleveland)	I- 15122		8
9	9			9
10	10			10
11	11			11
12	12			12
13	13			13
14	14			
15	15			
16	16			
17	17			
18	18			
19	19			
20	20			20
21	21			21
22	22			22
23	23			23
24	24			24
25	25			25
26	26			26
27	27			27
28	28			28
29	29			29
30	30			30
31	31			31
32	32			32
33	33			33
34	34			34
35	35			35
36	36			36
37	37			37
38	38			38
39	39			39
40	40			40
41	41			41
42	42			42
43	43			43
44	44			44
45	45			45

1	SURNAMES	CHRISTIAN NAMES	PENDING SUITS, CASE Nos.		Living Judgments, Case Nos.		Living Executions, Nos.	
1	Lippincott	Ada B.	Y	14096	32-	14096		
2	Little	Alfred	Y	14369	33-	14369		
3	Landrum	Alice	Z	14544	33-			
4	Lee	Ardo	Z	14654	33-	14654		
5	Langstaff	Asa	Z	14690	33-	14690		
6	Lockwood	Aneita	Z	14753	33-	14753		
7	Longfance,	Alba Baughan	Z	14958	34-	14958		
8	Long,	Addie M.	I	15030	34-	15030		
9	Lingrel	Alice	I	15169	34-	15169		
10								
11								
12								
13								
14								
15								
16								
17								
18								
19								
20								
21								
22								
23								
24								
25								
26								
27	Larrick	Bessie	Y	14109-28	32-	14109		
28	Langstaff	Brown	Z	14690	33-	14690		
29	Longbrake	Byron	Z	14925	34-	14925		
30	Lansdown,	Butte D.	I	15022	34-	15022		
31								
32								
33								
34								
35								
36								
37								
38								
39								
40								
41								
42								
43								
44								
45								

SURNAMES		
1	Liggett	C
2	Lowry	ca
3	Lowry	ca
4	Lockwood	ca
5	Lowrey	
6	Lindsey	Ch
7	Lucas	C
8	Lightner	cl
9	Loveless	Ch
10	Lowie	Co
11	Laird	Cl
12	Lingrell,	Cl
13		
14		
15		
16		
17		
18		
19		
20		
21		
22		
23		
24		
25		
26		
27		
28		
29	Lingrel	D
30	Larrick	L
31	Larrick	sl
32	Lambka	sl
33	Lockwood	sl
34	Loy	clara
35	Lodeman	D
36	Lybarger,	Dil
37		
38		
39		
40		
41		
42		
43		
44		
45		

I
J
K
L

Living Executions, Nos.	SURNAMES	CHRISTIAN NAMES	PENDING SUITS, CASE Nos.	Living Judgments, Case Nos.	Living Executions, Nos.
1	Liggett	Calvin	14003	32- 14003	1
2	Lowry	Carroll Franklin	14220	32- 14220	2
3	Lowry	Carroll	14332	33- 14332	3
4	Lockwood	Carl P.	14422 14753	33- 33- 14422 14753	4
5	Lowrey	Cecil B.	14458	33- 14458	5
6	Lindsey	Charles	14610	33- 14610	6
7	Lucas	Cecilia	14685	33- 14685	7
8	Lightner	Clara E.	14751 14751 14751	33- I-116 I-117 40-218 14751 14751 14751 14751	8
9	Loveless	Charles R.	14769	33- 14769	9
10	Lovrie	Carrie	14920 15065		10
11	Laird	Claud	15025		11
12	Lingrell,	Clarence	15137 15139	34- 34- 15137 15139	12
13					13
14					14
15					15
16					16
17					17
18					18
19					19
20					20
21					21
22					22
23					23
24					24
25					25
26					26
27					27
28					28
29	Lingrel	Delmer	13941	32- 13941	29
30	Larrick	D. C.	14109 28	32- I 14109 28	30
31	Larrick	Denver C.	14109 28	32- I 14109 28	31
32	Lambka	Dora	14269 14272 14412	33- 14269 14412	32
33	Lockwood	Dorothy	14422	33- 14422	33
34	Loy	Clara Wright Dorothy by	14708 15107	34- 15107	34
35	Lodeman	Darwin	14917	34- 14917	35
36	Lybarger,	Della & B/a	14971		36
37					37
38					38
39					39
40					40
41					41
42					42
43					43
44					44
45					45

L
M
Mc
N
O
P
Q

SURNAMES		CHRISTIAN NAMES	PENDING SUITS, CASE Nos.			Living Judgments, Case Nos.			Living Executions, Nos.			SURNAMES		
1	Low	Edward	X-									1	Logan	G
2	Ledley	Estella M.	X-					32-				2	Longnecker	Ge
3	Ledley	Edward E.	X-	13848	14149			32-	32-			3	Lucas	Ge
4	Leach	Emma Marie	X	13848				32-				4	Lee	Ge
5	Leonard	Elmo	E.	2636								5	Lowe	
6	Landrum	Earl	E	2643	14544			33	33-			6	Lippincott	Ge
7	Long	E. N.	Z	14555				33-				7	Longnecker	Ge
8	Lamme	E. T.	Z	14631				33-	I-75			8	Levalley	Ge
9	Langstaff	Edison	Z	14690	14691			33-	33-			9	Levalley Mrs	
10	Lightner	Emerald M.	Z	14751	14751	I-116	I-117	33-	I-116	I-117	40-218	10	Lee	Ge
11	Lockwood	Everett	Z	14753				33-				11	Ley	Ge
12	Lockwood	Esther	Z	14753				33-				12	Langstaff	Ge
13	Loschky	Elizabeth	Z	14790				34-				13	Lee	
14	Lawton	Elizabeth Ann	Z	14866								14	Lingrell	Ge
15	Lingrel	Elmo	Z	15169				34				15	Lingrel	Ge
16	Lingrel	Elizabeth	Z	15169				34				16	Lingrel	Ge
17												17		
18												18		
19												19		
20												20		
21												21		
22												22		
23												23		
24												24		
25	Lytle	Fay L.	X-	13791				32-				25		
26	Lucas	Frank	X	13965								26		
27	Lawrence	F. F.	X	14065				32				27	Logan	H
28	Lewis	Mrs Frank	Z	14551				14065-				28	Lingrel	Ha
29	LeVach	Florence E.	Z	14581				33-				29	Lingrel	Ha
30	Lewis	Flora	Z	14885				34-				30	Lillie	Ha
31	Louck,	Fred	E	2881				14885				31	Lourey	Ha
32								34-				32	Leppert	Ha
33								2881				33	Leppert	Ha
34												34	Lourey	Ha
35												35	Lowe	Ha
36												36	Lowrey	Ha
37												37	Lewis	Ha
38												38	Leppert	Ha
39												39	Lattimer	Ha
40												40	Langstaff	Hen
41												41	Langstaff	Henry
42												42	Langstaff	Ha
43												43	Lush, Mrs. Har	
44												44	Lewis,	Ha
45												45	Lingrel	Ha

I
J
K
L

Living Executions, Nos.	SURNAMES	CHRISTIAN NAMES	PENDING SUITS, CASE Nos.	Living Judgments, Case Nos.	Living Executions, Nos.
1	1	Loge	George E. X 13885	32- 13885	40-114 13885
2	2	Longnecker	Gladys E. X 13961	32- F 13961 10	
3	3	Lucas	Gladys X 13965	32- 13965	
4	4	Lee	Geo. W. X 14027	32- 14027	
5	5	Lowe	George X 14073	32- 14073	
6	6	Lippincott	George J. X 14096	32- 14096	
7	7	Longnecker	Gladys E. X 14134	32- 14134	
8	8	Levalley	George Justice 14	60 14	
9	9	Levalley	Mrs George Justice 14	60 14	
10	10	Lee	George W. Z 14665	33- 14665	
11	11	Loy	Geo. Z 14708 15107	33- 14708	
12	12	Langstaff	Henry W. Z 14891		
13	13	Lee	G. W. Z 14934	34 14934	
14	14	Lingrell	George 1- 15137 15139	34- 34- 15137 15139	
15	15	Lidgrel	Taylor 1- 15169	34 15169	
16	16				
17	17				
18	18				
19	19				
20	20				
21	21				
22	22				
23	23				
24	24				
25	25				
26	26				
27	27	Logan	Harry B. X- 13821	32	
28	28	Lingrel	Harriett X 13941	32- 13941	
29	29	Lingrel	Harold X 13941	32- 13941	
30	30	Lillie	Harry H. X 13978		
31	31	Lourey	Homer Z 14220 14855 14856	34- 34- 14855 14856	
32	32	Leppert	Harry E. Y 14331	33 14331	
33	33	Leppert	Hazel Y 14331	33 14331	
34	34	Lourey	Homer Y Z 14332 14343 14733	33 33 14332 14343	
35	35	Lowe	Henry Y 14421	33- 14421	
36	36	Lourey	Homer B. Y 14458	33- 14458	
37	37	Lewis	H. G. Z 14531	33- 14531	40-185 14531
38	38	Leppert	Harry E F 2677 2684 2685	33- 33- 2677-2684-85	
39	39	Lattimer	H. N. Z 14631		I-75 14631
40	40	Langstaff	Henry Waldo Z 14690 14691	33- 33- 14690 14691	
41	41	Langstaff	Henry Wellington Z 14690 14691	33- 33- 14690 14691	
42	42	Langstaff	Kartsall Z 14690 14691	33- 33- 14690 14691	
43	43	Lusk, Mrs.	Harold 1- 15053		
44	44	Lewis	Nellie 1- 15095	34- 15095	40-260 15095
45	45	Lingrel	Howard 1- 15196		

L
M
M.
N
O
P
Q

SURNAMES

CHRISTIAN NAMES

PENDING SUITS, CASE Nos.

Living Judgments, Case Nos.

Living Executions, Nos.

SURNAMES

1	Lingrel	Icic	X 13941		32- 13941		1	1
2	Lomme	Irene	Z 14631		33- I-75 14631 14631		2	2
3	Lingrel	Ida R	15169		34 15169		3	3
4							4	4
5							5	5
6							6	6
7							7	7
8							8	8
9							9	9
10							10	10
11							11	11
12							12	12
13							13	13
14							14	14
15							15	15
16	Langstaff	J. E. (Jr.)	X 13909				16	16
17	Lingrel	John E.	X 13941		32 13941		17	17
18	Longbury	Jake	X 13983		32 13983	1- 6 40-144 13983	18	18
19	Libenston	John C. (adm)	K 14015		32- 14015		19	19
20	Langstaff	J. C. Rec.	X 14017		32- 14017		20	20
21	Loughrey	John L.	Y 14131				21	21
22	Landish	James	Y 14155		32- 14155		22	22
23	Lourey, Janet	Joan	Y 14220		32- 14220		23	23
24	Last	John	Y 14290		33- 14290		24	24
25	Lowry	Janet	Y 14332		33 14332		25	25
26	Long	Jonas	Y 14434				26	26
27	Luchs	John	Y 14484		33- 14484		27	27
28	Lester	John	Z I-104 14670 236624		33- I-104 14670 236624		28	28
29	Langstaff,	John Lewis	Z 14690 14691		33- 33- 14690 14691		29	29
30	Loschky	John	Z 14790		34- 14790		30	30
31	Louchard,	Joseph	Z 14975		34- 14975		31	31
32	Long,	John H.	I- 15030		34- 15030		32	32
33	Lebio,	J. M.	I- 15138				33	33
34							34	34
35							35	35
36							36	36
37							37	37
38							38	38
39							39	39
40							40	40
41							41	41
42							42	42
43							43	43
44							44	44
45							45	45

Lane
Loschky

J

K

I
J
K
L

Living Executions, Nos.	SURNAMES	CHRISTIAN NAMES	PENDING SUITS, CASE Nos.	Living Judgments, Case Nos.	Living Executions, Nos.	
1		J			1	
2					2	
3					3	
4					4	
5					5	
6					6	
7					7	
8					8	
9					9	
10					10	
11					11	
12					12	
13					13	
14					14	
15					15	
16					16	
17					17	
18					18	
19					19	
20					20	
21					21	
22					22	
23					23	
24					24	
25					25	
26					26	
27					27	
28					28	
29					29	
30					30	
31					31	
32					32	
33	Lane	Kathryn A.	X 13885	52- 13885	40-114 13885	33
34	Loschky					34
35						35
36						36
37						37
38						38
39						39
40						40
41						41
42						42
43						43
44						44
45						45

L
M
M^c
N
O
P
Q

1	SURNAMES	CHRISTIAN NAMES	PENDING SUITS, CASE Nos.				Living Judgments, Case Nos.			Living Executions, Nos.			1	SURNAMES
			X-	X										
1	Lake	Linnie	X-	X				32					1	Lake
2	Logan	Lydia	13820	13925				13925					2	Lake
3	Lech	Laurence	X-					32					3	Ledley
4	Lingrel	Lauer	13842					13842					4	Lee
5	Lybarger	L. E.	X					32					5	Loy
6	Lucas	Lucille	13941					13941					6	Lake
7	Landis	Leaf	14094					14094					7	Lucas
8	Latham	LeRoy E.	14095					32-					8	Loy
9	Lake	Lawrence	14155					14155					9	
10	Lucas	Lucille	14230					33-					10	Low
11	Longbrake	L. L.	E					2632					11	Lowry
12	Le Willy	Laurence	14329	14626				33					12	Lash
13	Lindsey	Louise	14500					14329					13	Lockwood
14	Lucas	Lillian D.	Z					33-	34				14	Liggett
15	Lockwood	Lily	14537	2862				14537	2862				15	Lockwood
16	Loschky	Laura	Z					33-					16	Leller
17	Lingrel,	Laura	14610					14610					17	Lowrie
18	Lingrel,	Libby	Z					33-					18	Leach
19	Lingrel,	Lelah	14753					14753					19	Lingrel
20	Lingrel,	Laurence	Z					34-					20	
21	Lingrel,	Leona	14790					14790					21	
22			1-					24-					22	
23			15139					15139					23	
24			1-					34-					24	
25	Langstaff	M. L.	15139					15139					25	
26	Lytle	Margaret	15169					15169					26	
27	Lasky	Margarete	1					34					27	
28	Lodue	M. L.	15169					15169					28	
29	Lepitz	Mary A.	1					34					29	
30	Leebis	Martha	1					34					30	
31	Lewis	May-Darle	1					34					31	
32	Leechey, M. Alias	John Doe	15169					15169					32	
33	Lasky	Margaret P.	34					34					33	
34	Le Tally	Myrtle	34					34					34	
35	Lasky	Margaret	34					34					35	
36	Luellen	Martha	34					34					36	
37	Lawson	Mary D.	34					34					37	
38	Langstaff	Margaret D.	34					34					38	
39	Leacalatta	May	34					34					39	
40	Lauchard,	Maxine	34					34					40	
41	Lingrel,	Mary Alta	34					34					41	
42	Lingrel,	Mae	34					34					42	
43			34					34					43	
44			34					34					44	
45			34					34					45	

I
J
K
L

Living Executions, Nos.		SURNAMES	CHRISTIAN NAMES	PENDING SUITS, CASE Nos.			Living Judgments, Case Nos.		Living Executions, Nos.	
1	1	Lake	Nora	X-	X	X	32	31		1
				13820	13909	13925	13909	13925		
2	2	Lake	Linnie	X			32			2
				13909			13909			
3	3	Ledley	Mina E	Y						3
				14149						
4	4	Lee	Hellie	Y			33-			4
				14269			14269			
5	5	Loy	Nimrod C.	Y			33-			5
				14423			14423			
6	6	Lake	Nora	Y			33-			6
				14471			14471			
7	7	Lucas	Neil	Y			33-			7
				14484			14484			
8	8	Loy	Nimrod	Z			33-			8
				14708			14708			
9	9									9
10	10	Low	Okallah	X-						10
				13790						
11	11	Lowry	Ovid	E	E		33-			11
				2628	2678		2628-78			
12	12	Lash	Ola C	Y			33-			12
				14290			14290			
13	13	Lockwood	Opal	Y			33-			13
				14422			14422			
14	14	Liggett	Odell	Z			33-			14
				14687			14687			
15	15	Lockwood	Osborne C	Z			33-			15
				14753			14753			
16	16	Leller	O. E.	Z			34-			16
				14879			14879			
17	17	Lowrie	Ovid	Z	I-		34-	34-		17
				14920	15065		14920	15065		
18	18	Leach	Paul Ivan	X			32-			18
				13988			13988			
19	19	Lingrel	Preston	E	I		33-	34		19
				2721	15169		2721	15169		
20	20									20
21	21									21
22	22									22
23	23									23
24	24									24
25	25									25
26	26									26
27	27									27
28	28									28
29	29									29
30	30									30
31	31									31
32	32									32
33	33									33
34	34									34
35	35									35
36	36									36
37	37									37
38	38		Q							38
39	39									39
40	40									40
41	41									41
42	42									42
43	43									43
44	44									44
45	45									45

L
M
M^c
N
O
P
Q

1	SURNAMES	CHRISTIAN NAMES	PENDING SUITS, CASE Nos.					Living Judgments, Case Nos.			Living Executions, Nos.			1	SURNAMES
			X-	X	Y	Z									
1	Leppert	Ross	X-						32-					1	Leist
2	Lucas	Robert A	X						13880					2	Lockwood
3	Lingrel	Ralph	X						32			40-112		3	
4	Lee	Rosa P	X						13881			13881		4	
5	Lucas	Robert	X						32					5	
6	Lee	R. G.	X						13941					6	
7	Laird	Roginald	X						32- 33					7	
8	Le Veck	Ray	X						14027 14665					8	
9	Langstaff	Ruby	X						32- 33					9	
10	Lowry	Renewa	X						14095 14329					10	
11	Lucas,	Robert	X						33- 4					11	
12			X						14274 14355 14473 15141					12	
13			X						33-					13	
14			X						2671					14	
15			X						33-					15	
16			X						14581					16	
17			X						33- 33-					17	
18			X						14690 14691					18	
19			X						34- 34-					19	
20			X						14855 14856					20	
21			X						34-					21	
22			X						2844					22	
23			X											23	
24			X											24	
25	Leslie	Sylvia	X						32					25	
26	Longbery	S.	X-						13839					26	
27	Langstaff	S. M.	X						32 1-			40-144		27	
28	Langstaff	Mrs. S. M.	X						13983 6-			13883		28	
29			X						34-			40-231		29	
30			X						14877			14877		30	
31			X						34-			40-231		31	
32			X						14877			14877		32	
33			X											33	
34			X											34	
35			X											35	
36			X											36	
37			X											37	Lingrel
38			X											38	
39			X											39	
40			X											40	
41			X											41	
42			X											42	
43			X											43	
44			X											44	
45			X											45	

I
J
K
L

Living Executions, Nos.		SURNAMES	CHRISTIAN NAMES	PENDING SUITS, CASE Nos.	Living Judgments, Case Nos.	Living Executions, Nos.
1	1	<i>Leist</i>	T. L.	X- 13785	32- 13785	40-93 13785
2	2	<i>Lockwood</i>	<i>J. H.</i>	X 14034	32 14034	
3	3					
4	4					
5	5					
6	6					
7	7					
8	8					
9	9					
10	10					
11	11					
12	12					
13	13					
14	14					
15	15					
16	16					
17	17					
18	18					
19	19					
20	20					
21	21					
22	22					
23	23					
24	24					
25	25					
26	26					
27	27					
28	28					
29	29					
30	30					
31	31		U			
32	32					
33	33					
34	34					
35	35					
36	36					
37	37	<i>Singel</i>	<i>Vivian</i>	15169	34 15169	
38	38					
39	39					
40	40					
41	41					
42	42					
43	43					
44	44					
45	45					

L
M
M^c
N
O
P
Q

1	SURNAMES	CHRISTIAN NAMES	PENDING SUITS, CASE Nos.		Living Judgments, Case Nos.		Living Executions, Nos.	
1	Lee	W. H.	14396		33-			
2	Langstaff	Wm Oscar	14690	14691	33- 33-			
3	Rockwood	Wesley	14753		33-			
4	Lausdown,	Walter C.	15022		34-			
5	Luh	W. F.	161370		1-177			
6								
7								
8								
9								
10								
11								
12								
13								
14								
15								
16								
17								
18								
19								
20								
21								
22								
23								
24								
25								
26								
27								
28		X						
29								
30								
31								
32								
33								
34		Y						
35								
36								
37								
38								
39		Z						
40								
41								
42								
43								
44								
45								

CORPORATIONS, FIRMS	
1	Land Bank Com. of
2	Liberty Trup. Cent
3	Lybarger &
4	Land Bank Com.
5	Land Bank
6	Local No. 109 of
7	Local No. 1383 of
8	Local No. —, of Molde
9	Lewis-Wilson Farm
10	London Lumber
11	
12	
13	
14	
15	
16	
17	
18	
19	
20	
21	
22	
23	
24	
25	
26	
27	
28	
29	
30	
31	
32	
33	
34	
35	
36	
37	
38	
39	
40	
41	
42	
43	
44	
45	

I
J
K
L

Living Executions, Nos.
 1
2
3
4
5
6
7
8
9
10
11
12
13
14
15
16
17
18
19
20
21
22
23
24
25
26
27
28
29
30
31
32
33
34
35
36
37
38
39
40
41
42
43
44
45

CORPORATIONS, FIRM NAMES, ETC.	PENDING SUITS, CASE Nos.				Living Judgments, Case Nos.	Living Executions, Nos.
1 Land Bank Com. of Louisville Ky.	X 13974	X 14024	Y 14332	Z 14924	32 13974 32 14024 33 14332	1
2 Liberty Twp. Central of School	Y 14065				32 14065	2
3 Lybarger & Ahern	Y 14072	Y 14094	Z 14971		32- 32- 14072 14094	3
4 Land Bank Com. of Louisville, Ky.	Z 14547	Z 14685	Z 14830		33- 33- 34- 14547 14685 14830	4
5 Land Bank Commissioners	Z 14981				34- 14981	5
6 Local No. 109 of Metal Politer	1- 15053				34- 15053	6
7 Local No. 1383 of Assn. of Mechanics	1- 15053				34- 15053	7
8 Local No. —, of Molders Union of N.A.	1- 15053				34- 15053	8
9 Lewis-Wilson Farm Machinery	1- 15138					9
10 London Lumber Coal Co.	1- 238					10
11						11
12						12
13						13
14						14
15						15
16						16
17						17
18						18
19						19
20						20
21						21
22						22
23						23
24						24
25						25
26						26
27						27
28						28
29						29
30						30
31						31
32						32
33						33
34						34
35						35
36						36
37						37
38						38
39						39
40						40
41						41
42						42
43						43
44						44
45						45

L
M
M.
N
O
P
Q

SURNAME		CHRISTIAN NAMES	PENDING SUITS, CASE Nos.	Living Judgments, Case Nos.	Living Executions, Nos.	SURNAME	
1	Miller	A. J.	X- 13766			1	1
2	Mitchell	Amy E.	X- 13823	32- 13823		2	2
3	Mitchell	A. E.	X- 13823	32- 13823		3	3
4	Mayer	Albert	X 13852	32 13852		4	4
5	Miller, Ada	Lucille	X 13896	32 13896		5	5
6	Michaels	Alice L.	X 14012	32 14012		6	6
7	Middleworth	Agnes	Y 14091 I 26	32 I 14091 26		7	7
8	Mummey, Anna J.		14307			8	8
9	Moffet	Anna	Y 14359	33- 14359		9	9
10	Mariott	Arthur	Y 14471	33- 14471		10	10
11	Margius	Albert	Y 14210	33- 14210		11	11
12	Mitchell	Amy E.	W Z I-81 13344 14656 Justice	33- I-7733- 13344 13344 14656		12	12
13	Mitchell	Amy E.	I-81 Justice	I-81 Justice		13	13
14	Musser	Anita	Z 14906			14	14
15	Mattison	Alma L.	Z 14962			15	15
	Mullitt,	Atlee	I- 15050			16	16
	Myers,	A. C.	marion 26242	- 1-866 marion 34-		17	17
	Montgomery,	Ada,	I- 15072	15072		18	18
	Mansville	A. M.	marion 161349	1 168 176		19	19
	Mac. Inor	Angus	E 2874	34 2874		20	20
						21	21
						22	22
						23	23
						24	24
						25	25
						26	26
						27	27
						28	28
						29	29
						30	30
						31	31
						32	32
						33	33
						34	34
						35	35
						36	36
						37	37
						38	38
						39	39
						40	40
						41	41
						42	42
						43	43
						44	44
						45	45

moffet
mayer
mather
martin
medders,
marsh,

M

Living Executions, Nos.	SURNAMES	CHRISTIAN NAMES	PENDING SUITS, CASE Nos.	Living Judgments, Case Nos.	Living Executions, Nos.
1		A			1
2					2
3					3
4					4
5					5
6					6
7					7
8					8
9					9
10					10
11					11
12					12
13					13
14					14
15					15
16					16
17					17
18	Moffet	B. C.	4 14359	33- 14559	18
19	Mayer	Ben	4 14459	33 14459	19
20	Mather	Bert	Z I-129 14530 14530	33 I-129 14530 14530	20
21	Martin	Bernice	Z 14639	33- 14639	21
22	Medders,	Bessie Lee	L- 15139	34- 15139	22
23	Marsh,	Bew	L- 15139	34- 15139	23
24					24
25					25
26					26
27					27
28					28
29					29
30					30
31					31
32					32
33					33
34					34
35					35
36					36
37					37
38					38
39					39
40					40
41					41
42					42
43					43
44					44
45					45

M
M.
N
O
P
Q

	SURNAMES	CHRISTIAN NAMES	PENDING SUITS, CASE Nos.	Living Judgments, Case Nos.	Living Executions, Nos.		SURNAMES
1	Moran	Charles F. Rec.	X 13898	32 13898		1	
2	Miller	Charles	X 13959	32 13959		2	
3	Mason	Charles J.	X 13961	32 13961	I 10	3	
4	Means	Crystal	X 14059	32-		4	
5	Miller	C. F.	X 14063	14062 32-		5	
6	Mathys	Clem J.	X 14065	14065 32		6	
7	Mortimore	Cecil	X 14162	14162 32		7	
8	Mobley	C. C.	X 14188	14188		8	
9	Mattison	Charles M.	X 14516			9	
10	Mann	C. C.	X Frank Co I-110 152587 Delaware	I-110 Delaware E 33	I 54	10	
11	Morris	Carlton	X 2662	2662		11	
12	Miller	Clarence	X 14581	33 14581		12	
13	Milledge	Christine	X 14677	33 14677		13	
14	Middleworth	Carrie	X 14724	33 14724		14	
15	Middleworth	Charles	X 14724	33 14724		15	
16	Morlock	Charles S.	X 14746			16	Mohler (minor)
17	Marshall	Carl J.	X 14753	33 14753		17	Minder
18	Mead	Clyde	X 14764			18	Moseley
19	Miller	Charles J.	X 14826	34 14826		19	
20	Massie	C. A.	X 2766	34 2766		20	
21	Marsh	Carl M.	X 14859			21	
22	Miller	C. F.	X 14062	33 14062	40-233 14062	22	
23	Miller	Cecile	X 15021			23	
24	Miller	Charles	X 15037	34 15037		24	
25	Montgomery	C. E.	X 15072	34 15072		25	
26	Milledge	Christine	X 15083			26	
27	Miller, Adm.	Clara	X 15092			27	
28						28	
29						29	
30						30	
31						31	
32						32	
33						33	
34						34	
35						35	
36						36	
37						37	
38						38	
39						39	
40						40	
41						41	
42						42	
43						43	
44						44	
45						45	

M

Living Executions, Nos.	SURNAMES	CHRISTIAN NAMES	PENDING SUITS, CASE Nos.	Living Judgments, Case Nos.	Living Executions, Nos.
1		C			1
2					2
3					3
4					4
5					5
6					6
7					7
8					8
9					9
10					10
11					11
12					12
13					13
14					14
15					15
16	Mohler (minor)	Dorothy M.	14320	33-14320	16
17	Minder	D. A. (Dr.)	14820		17
18	Moseley,	Dwight	15103	34-15103	18
19				40-277	19
20				15103	20
21					21
22					22
23					23
24					24
25					25
26					26
27					27
28					28
29					29
30					30
31					31
32					32
33					33
34					34
35					35
36					36
37					37
38					38
39					39
40					40
41					41
42					42
43					43
44					44
45					45

40-233
14062

M
M.
N
O
P
Q

1	SURNAMES	CHRISTIAN NAMES	PENDING SUITS, CASE Nos.				Living Judgments, Case Nos.		Living Executions, Nos.		1	SURNAMES
1	Mustaine	E. W.	X-				32-	46-102		1		
			13808				13808	13808				
2	Morgan	Edna Parnas	X							2		
			13835									
3	Myers	Ethel	X				32-			3		
			13837				13866					
4	Myers	Elizabeth	X				32-			4		
			13866				13870					
5	Main	Estella G.	X				32-			5		
			13870				32					
6	Mather	E. L.	X				13941			6		
			13941				32-					
7	Meek (Exec)	Edna Jenkins	Y				14068			7		
			14068									
8	Mustaine	Elmer W.	Y				14077			8		
			14077									
9	Marsh	E. J.	Y				14108			9		
			14108									
10	Moehn	Elizabeth D.	Y				14130			10		
			14130									
11	Melching	Earl J.	Y				14313			11		
			14313									
12	Mosher	Effie	Y				14377			12		
			14377									
13	Morae	Esther	Z				14510	14548		13		
			14510	14548								
14	Miller	Edith	Z				14581			14		
			14581									
15	Miller	Edward M.	Z				14617			15		
			14617									
16	Mercer	Earl F.	Z				14637			16		
			14637									
17	Mercer	Edna C.	Z				14637			17		
			14637									
18	Mount	Ellen H.	Z				14819			18		
			14819	14819								
19	Mills	Edward A.	Z				14741			19	Moore	
			14741									
20	Myers	Ernie M.	Z				14892			20	Mayer	
			14892									
21	Miller	Ethel	Z				14899			21	Means	
			14899									
22	Moore	Ernest	Z				14934			22	Mitchel	
			14934									
23	Montgomery	Effie	E				2820			23	Miller	
			2820									
24	Morris	Ella D.	E				14981			24	Minert	
			14981									
25	Miller	Erna.	E				2866			25	Maugans	
			2866									
26	Moore	Ernest	E				15051			26	Magsig	
			15051									
27	Mellen	Edna	E				15066			27	Miller	
			15066									
28										28	Mader	
29										29	Mellen	
30										30		
31										31		
32										32		
33										33		
34										34		
35										35		
36										36		
37										37		
38										38		
39										39		
40										40		
41										41		
42										42		
43										43		
44										44		
45										45		

M

Living Executions, Nos.	SURNAMES	CHRISTIAN NAMES	PENDING SUITS, CASE Nos.	Living Judgments, Case Nos.	Living Executions, Nos.
1		E			1
2					2
3					3
4					4
5					5
6					6
7					7
8					8
9					9
10					10
11					11
12					12
13					13
14					14
15					15
16					16
17					17
18					18
19	Moore	Florence	X 13838		19
20	Mayer	Flora M	X 13852	32- 13852	20
21	Means	Frank	X 14059	32 14059	21
22	Mitchel	Fred	Y 14103	32 14103	22
23	Miller	Frank	Y 14247	33- 14247	23
24	Minert	Frank	Z 14558/14836	33- 14558	24
25	Maugans	Flora	I-82 1277901		25
26	Magsig	Fred C	I-120 Franklin	I-120 Franklin	26
27	Miller	Floyd	Z 14899	34 14899	27
28	Mader	Frank	I- 15054		28
29	Mellon	Frank	I- 15066		29
30					30
31					31
32					32
33					33
34					34
35					35
36					36
37					37
38					38
39					39
40					40
41					41
42					42
43					43
44					44
45					45

M
M.
N
O
P
Q

1	SURNAMES	CHRISTIAN NAMES	PENDING SUITS, CASE Nos.			Living Judgments, Case Nos.			Living Executions, Nos.			1	SURNAMES
			X-	X	X	32-	32	32	40-121	40-122	40-126		
1	Mattison	Grace	X-									1	Miller
2	Moore	G. W.	X									2	Moore
3	Martindale	George	X-									3	Mouser
4	Moelfert, Mrs.	Grace Guardian	X									4	Morgan
5	Mitchel	Grace	X									5	Miller
6	Mowery	George	X									6	Martin
7	Mawhott	George A	X									7	
8	Moelfert	Grace	X									8	
9	Mullo	Geo. P. Jr.	X									9	
10	Morelock	Geo. A.	X									10	
11	Mobley	Gerald	X									11	
12	Moore,	Genevieve	X									12	
13												13	
14												14	
15												15	
16												16	
17												17	
18												18	
19												19	
20												20	
21												21	
22												22	
23												23	
24												24	
25												25	
26												26	
27												27	
28												28	
29												29	
30												30	
31												31	
32	Moodie	Henry	X-	X	X							31	
33	Mortimore	Narry C	X									32	
34	Moreland	Helen	X									32	
35	Meloy	Helen	X									33	
36	Miller	Narry G.	X									34	
37	Mohler, (min)	Helen J.	X									35	
38	Muller	Herbert C.	X									36	
39	Mullington	Narry C.	X									37	
40	Montgomery	Herbert E.	X									38	
41	Mills	Howard	X									39	
42	Marshall	Helen	X									40	
43	Miller	H. L.	X									41	
44	Marsh	Narry	X									42	
45	Moon Jr.	H. Clifton	X									43	

M

Living Executions, Nos.	SURNAMES	CHRISTIAN NAMES	PENDING SUITS, CASE Nos.	Living Judgments, Case Nos.	Living Executions, Nos.
	1 Miller.	H. H.	Y I 14132 31	32- I 14132 31	40-150 14132
	2 Moore	Harvy O.	Y 14256	33 14256	
	3 Mouser	Herbert F.	Z 1-181 14997 31226	34- 34-181 14997 31226	
129 81	4 Morgan	Harry	E 2858		
	5 Miller,	Herbert	1- 15021	34- 15021	
	6 Martin.	N. P.	15080		
	7				
198 23	8				
	9				
	10				
	11				
	12				
	13				
	14				
	15				
	16				
	17				
	18				
	19				
	20				
	21				
	22				
	23				
	24				
	25				
	26				
	27				
	28				
	29				
	30				
	31				
121 40-122 40-126 27 13751 13970	32				
	33				
	34				
	35				
	36				
	37				
	38				
	39				
	40				
	41				
	42				
	43				
	44				
	45				

M
M.
N
O
P
Q

SURNAMES		CHRISTIAN NAMES	PENDING SUITS, CASE Nos.	Living Judgments, Case Nos.	Living Executions, Nos.	SURNAMES
1	Miller	Isabell	X- 13766			1 Miller
2	Middlesworth	Ivan	Y I 14091-26	32- I 14091 26		2
3	Mortimore	Imogene	14162	32 14162		3
4	Mowery	Inez	14206	32- 14206		4
5	Mohler,	De Marie	14320	33- 14320		5
6						6
7						7
8						8
9						9
10						10
11						11
12						12
13						13
14						14
15						15
16						16
17						17
18						18
19						19
20						20
21						21
22						22
23						23
24	Miller	J. J.	X- 13766			24
25	Matteson	Joe	X- 13804 14174	33- 14174		25
26	Myers	James J.	X 13837	32 13837		26
27	Myers	Jacob	X 13866	32- 13866		27
28	Myers	Joe	X 13985 7			28
29	Myers	Joseph H.	X 13986			29
30	Michaels	John C.	X 14012			30
31	Mullins	J. R.	14278			31
32	Moore, Mrs.	James	14474 14479	33- 33- 14474 14479		32
33	Miller	Joseph	14482	33- 14482		33
34	Marks	James	14497	33- 14497		34
35	Mayberry	John	E 2705	33- 2705		35
36	Matusoff	John	Z 14726	33- 14726		36
37	Morris, Adm.	J. B.	I-113 13726			37
38	Marks	John	Z E 2778 2859	34- 34- 2778 2859		38
39	Mattison	James C.	Z 14962	34- 14962		39
40	Mills,	Joseph	Z 15014	34- 15014		40
41	May	John	20254 Legaco 1-179			41
42	Miller,	Joseph	15162			42
43						43
44						44
45						45

Living Executions, Nos.
 1
2
3
4
5
6
7
8
9
10
11
12
13
14
15
16
17
18
19
20
21
22
23
24
25
26
27
28
29
30
31
32
33
34
35
36
37
38
39
40
41
42
43
44
45

SURNAMES	CHRISTIAN NAMES	PENDING SUITS, CASE Nos.	Living Judgments, Case Nos.	Living Executions, Nos.
1 Miller	Jeanette	y I-32 19/32 31-	32- I-32 19/32 31	40-150 14/32
2				
3				
4				
5				
6				
7				
8				
9				
10				
11				
12				
13				
14				
15				
16				
17				
18				
19				
20				
21				
22				
23				
24				
25				
26				
27				
28				
29				
30				
31				
32				
33				
34				
35				
36				
37				
38				
39				
40				
41				
42				
43				
44				
45				

M
M.
N
O
P
Q

SURNAMES		CHRISTIAN NAMES	PENDING SUITS, CASE Nos.				Living Judgments, Case Nos.				Living Executions, Nos.				SURNAMES	
1		J													1	1
2															2	2
3															3	3
4															4	4
5															5	5
6															6	6
7															7	7
8															8	8
9															9	9
10															10	10
11															11	11
12															12	12
13															13	13
14															14	14
15															15	15
16															16	16
17															17	17
18															18	18
19															19	19
20															20	20
21															21	21
22															22	22
23															23	23
24															24	24
25															25	25
26															26	26
27															27	27
28															28	28
29															29	29
30															30	30
31															31	31
32															32	32
33															33	33
34															34	34
35															35	35
36															36	36
37															37	37
38															38	38
39															39	39
40															40	40
41															41	41
42															42	42
43															43	43
44															44	44
45															45	45

M

Living Executions, Nos.

SURNAMES

CHRISTIAN NAMES

PENDING SUITS, CASE Nos.

Living Judgments, Case Nos.

Living Executions, Nos.

1 2 3 4 5 6 7 8 9 10 11 12 13 14 15 16 17 18 19 20 21 22 23 24 25 26 27 28 29 30 31 32 33 34 35 36 37 38 39 40 41 42 43 44 45

1 2 3 4 5 6 7 8 9 10 11 12 13 14 15 16 17 18 19 20 21 22 23 24 25 26 27 28 29 30 31 32 33 34 35 36 37 38 39 40 41 42 43 44 45

J

1 2 3 4 5 6 7 8 9 10 11 12 13 14 15 16 17 18 19 20 21 22 23 24 25 26 27 28 29 30 31 32 33 34 35 36 37 38 39 40 41 42 43 44 45

M
M^c
N
O
P
Q

1	SURNAMES	CHRISTIAN NAMES	PENDING SUITS, CASE Nos.		Living Judgments, Case Nos.		Living Executions, Nos.		1	SURNAMES
			X	I-96	I-96	I-96				
1	Moffett	Keziah R.	X	13513	I-96	13513	I-96	13513	1	Miller
2									2	Mustaine
3									3	Murray
4									4	Mather
5									5	Mather
6									6	Myers
7									7	Melick
8									8	Mayberry
9									9	Meloy
10									10	Meloy, Mrs.
11									11	Myers
12									12	Miller
13									13	Miller
14									14	Mariott
15									15	Mosley
16									16	Miller, Mary
17									17	Mitchell
18									18	Mottler
19	Miller	Lawrence	X	13902	32	13902			19	Morris
20	Mather	Lauer	X	13941	32	13941			20	Mayberry
21	Merriman	Louise A	X	13964	32	13964			21	Mills
22	Moore	Lillian	Y	14169	32-	14169			22	Mills
23	Moore	Lena Fay	Y	14256	33-	14256			23	Mills
24	Martin	Lizzie	Y	14257	33-	14257			24	Mills
25	Mariott	Lutie	Y	14317	33	14317			25	Moore
26	Marshall	Lester	Z	14564	33	14564			26	Mader
27	Mader	Luther	Z	14768	33-	14768			27	Myers
28	Mather	Leona J.	Z	14802	34-	14802			28	Mosley
29	Mayer, M & W. Mayer & Co. - L. G.		1-	15018					29	Miller
30	Midkiff	Leslie	1-	15053					30	Marvin
31	Mitchell,	Leo	E	2883			34-	2883	31	Myers
32									32	Myers, adm.
33									33	Myers
34									34	Mills
35									35	Mills
36									36	Moore
37									37	Montgomery
38									38	Miller
39									39	
40									40	
41									41	
42									42	
43									43	
44									44	
45									45	

Living Executions, Nos.	SURNAMES	CHRISTIAN NAMES	PENDING SUITS, CASE Nos.	Living Judgments, Case Nos.	Living Executions, Nos.
76 513	1 Miller	Maryhine Jean	X 13766 y		1
	2 Mustaine	Mary	X 13808 14078	32- 13808	2
	3 Murray	Mary	X 13902	32- 13902	3
	4 Mather	Mae	X 13941	32- 13941	4
	5 Mather	Marcus	X 13941	32- 13941	5
	6 Myers	Milo L. Adm.	X 14015		6
	7 Melick	Murla	X 14054 14061	32- 14054	7
	8 Mayberry	Mina	Y 14209 y	32- 14209	8
	9 Meloy	Millard	Y 14227 14230	32- 32- 14227 14230	9
	10 Meloy, Mrs.	Millard	Y 14230	32- 14230	10
	11 Myers	Milo	Y 14233 14281		11
	12 Muller	Martha B	Y 14241 46	32- 14241 46	12
	13 Miller	Mary	Y 14247		13
	14 Marriott	Marion C.	Y 14317	33- 14317	14
	15 Mosley	Minnie G.	Y 14321 52 14326		15
	16 Miller, Mary	Sheeley	Y 14332	33- 14332	16
	17 Mitchell	Mack	Y 14432	33- 14432	17
	18 Mottler	Mary	Z 14558	33- 14558	18
	19 Morris	Mollie	Z 14580		19
	20 Mayberry	Mina	Z 14597	33- 14597	20
	21 Mills	May M.	Z 14741	33- 14741	21
	22 Mills	Maudie D.	Z 14741	33- 14741	22
	23 Mills	Marian	Z 14741	33- 14741	23
	24 Mills	Mark P.	Z 14741	33- 14741	24
	25 Moore	M. V.	c. of app. 188		25
	26 Mader	Maria	Z 14768		26
	27 Myers	Milo L.	Z 14829 I-150 Christy		27
	28 Mosley	Minnie A.	Z 14832		28
	29 Miller	Mary K.	Z 14744	34- 14744	29
	30 Marvin	Medford	E 2776	34- 2776	30
	31 Myers	Mintie D.	Z 14892	34- 14892	31
	32 Myers, Adm.	Mintie D.	Z 14892		32
	33 Myers	Milo L.	Z 14911 14940 1501		33
	34 Mills	Mollie	Z 15014	34- 15014	34
	35 Mills	Myrtle	Z 15014	34- 15014	35
	36 Moore	Myrtle	Z 15051		36
	37 Montgomery	M. D.	Z 15072	34- 15072	37
	38 Miller	Max	Z 15152		38
	39				39
	40				40
	41				41
	42				42
	43				43
	44				44
	45				45

M
M.
N
O
P
Q

SURNAMES		CHRISTIAN NAMES	PENDING SUITS, CASE Nos.				Living Judgments, Case Nos.				Living Executions, Nos.			
1	Myers.	Milo L.												
2	Mc													
3														
4														
5														
6														
7														
8														
9														
10														
11														
12														
13														
14														
15														
16														
17														
18														
19														
20														
21														
22														
23														
24														
25														
26														
27														
28														
29														
30														
31														
32	Manville	Nora B.												
33														
34														
35														
36														
37														
38														
39														
40														
41														
42														
43														
44														
45														

SURNAMES	
1	Melick
2	Mortimore
3	Myers,
4	
5	
6	
7	
8	
9	
10	
11	
12	
13	
14	
15	Montgomery
16	Milliron,
17	
18	
19	
20	
21	
22	
23	
24	
25	
26	
27	
28	
29	
30	
31	
32	
33	
34	
35	
36	
37	
38	
39	
40	
41	
42	
43	
44	
45	

Living Executions, Nos.	SURNAMES	CHRISTIAN NAMES	PENDING SUITS, CASE Nos.	Living Judgments, Case Nos.	Living Executions, Nos.	
1	1 Melick	Ovid	X 14054	X J y 14061 14147 14360	32- 32- 33 14054 14061 14360	1
2	2 Mortimore	Wla	14162		32 14162	2
3	3 Myers,	Oliver	1- 15136		34- 40- 15136 15136	3
4	4					4
5	5					5
6	6					6
7	7					7
8	8					8
9	9					9
10	10					10
11	11					11
12	12					12
13	13					13
14	14					14
15	15 Montgomery	P Pauline	14640		33- 14640	15
16	16 Milliron,	Phoebe	14913			16
17	17					17
18	18					18
19	19					19
20	20					20
21	21					21
22	22					22
23	23					23
24	24					24
25	25					25
26	26					26
27	27					27
28	28					28
29	29					29
30	30					30
31	31					31
32	32					32
33	33					33
34	34					34
35	35					35
36	36	Q				36
37	37					37
38	38					38
39	39					39
40	40					40
41	41					41
42	42					42
43	43					43
44	44					44
45	45					45

M
M.
N
O
P
Q

1	SURNAMES	CHRISTIAN NAMES	PENDING SUITS, CASE Nos.				Living Judgments, Case Nos.		Living Executions, Nos.		1	SURNAMES
1	Miller	Robert E.	X 13896				32 13896			1	1	Miller
2	Mather	P. B.	X 13941				32 13941			2	2	
3	Mather	Ruth	X 13941				32 13941			3	3	
4	Merriman	Richard	X 13964							4	4	
5	Myers	Richard B.	Y 14325				33- 14325			5	5	
6	Mayer	Ruth	Y 14459				33- 14459			6	6	
7	Moore	Ray	E 2680	E 2683			33- 2680 2683			7	7	
8	Miller	Russell	Z 14581				33- 14581			8	8	
9	Mitchell	Robert	E 2735				34 2735			9	9	
10	Mount	Roy A.	Z 14714	Z 14819			34- 14819			10	10	
11	Mills	Ruth	I-99 174				I-99 174			11	11	
12	Murray	Ruth	Z 14795				34- 14795			12	12	
13	Musser	Ralph E.	Z 14906				34- 14906			13	13	
14	Miles	Ray	151 40667	151			151			14	14	
15	Mills	Randolph	E 15014				34 15014			15	15	
16	Mayhugh,	Robert	I- 15047							16	16	
17	Meek,	Ruby G.	I- 15121				34- 15121			17	17	
18	Miller,	Ruth	I- 15137	I- 15139			34- 15137 15139			18	18	
19										19	19	
20										20	20	
21										21	21	
22										22	22	
23										23	23	
24										24	24	
25										25	25	
26										26	26	
27										27	27	
28										28	28	
29										29	29	
30										30	30	
31										31	31	
32										32	32	
33										33	33	
34										34	34	
35										35	35	
36										36	36	
37										37	37	
38										38	38	
39										39	39	
40										40	40	
41										41	41	
42										42	42	
43										43	43	
44										44	44	
45										45	45	

Living Executions, Nos.

SURNAMES

CHRISTIAN NAMES

PENDING SUITS, CASE Nos.

Living Judgments, Case Nos.

Living Executions, Nos.

1
2
3
4
5
6
7
8
9
10
11
12
13
14
15
16
17
18
19
20
21
22
23
24
25
26
27
28
29
30
31
32
33
34
35
36
37
38
39
40
41
42
43
44
45

Miller

Sylvia J.

X-
13766

1
2
3
4
5
6
7
8
9
10
11
12
13
14
15
16
17
18
19
20
21
22
23
24
25
26
27
28
29
30
31
32
33
34
35
36
37
38
39
40
41
42
43
44
45

M
M^c
N
O
P
Q

1	SURNAMES	CHRISTIAN NAMES	PENDING SUITS, CASE Nos.		Living Judgments, Case Nos.		Living Executions, Nos.	
			Y	Z				
1	Mayberry	T. P.	14209	14597	32-	33-		
2	Milledge	Thurman	14677	15083	14209	14597		
3	May	Leo	15007		34-			
4	May	Theodore	20284	1-179	15007			
5	Miller	Theodore	15139		34-			
6	Miller	Thelma	15152		1-179			
7					34-			
8					15007			
9					34-			
10					1-179			
11					34-			
12					15139			
13					1-179			
14					34-			
15					15139			
16					1-179			
17					34-			
18					15152			
19								
20								
21								
22								
23								
24								
25								
26								26 Mortimore
27								27 Moreland
28								28 Marshall
29								
30								
31								
32								
33								
34								
35								
36								
37								
38								
39								
40								
41								
42								
43								
44								
45								

SURNAMES

26 Mortimore
27 Moreland
28 Marshall

Living Executions, Nos.

SURNAMES

CHRISTIAN NAMES

PENDING SUITS, CASE Nos.

Living Judgments, Case Nos.

Living Executions, Nos.

1
2
3
4
5
6
7
8
9
10
11
12
13
14
15
16
17
18
19
20
21
22
23
24
25
26
27
28
29
30
31
32
33
34
35
36
37
38
39
40
41
42
43
44
45

T

U

26 mortimore Vera Y 14162
 27 moreland Vernon Y 14165
 28 marshall Vivian Z 14564

32-
 14162
 32-
 14165
 33-
 14564

M
 M.
 N
 O
 P
 Q

1
2
3
4
5
6
7
8
9
10
11
12
13
14
15
16
17
18
19
20
21
22
23
24
25
26
27
28
29
30
31
32
33
34
35
36
37
38
39
40
41
42
43
44
45

SURNAMES		CHRISTIAN NAMES	PENDING SUITS, CASE Nos.	Living Judgments, Case Nos.	Living Executions, Nos.	SURNAMES	
1	Moore	Wilton	X- 13822			1	Merriman
2	Marfield, W ^m J.	Rec. First Nat. Bk.	X 13836		31 13836	2	
3	Moore	William	X 13838			3	
4	Muladore	William	E 2573			4	
5	Moore	W. C.	X 14034		32 14034	5	
6	Machin	W. W.	Y 14130			6	
7	Martimore	Wilbur	Y 14162		32- 14162	7	
8	Meadows	Walter	Y 14374		33- 14374	8	
9	Matson	Winfred L.	Y 14416		33- 14416	9	
10	Moody	Wynter	E 2755		33- 2755	10	
11						11	
12						12	
13						13	
14						14	
15						15	
16						16	
17						17	
18						18	
19						19	
20						20	
21						21	
22						22	
23						23	
24						24	
25						25	
26						26	
27						27	
28						28	
29						29	
30						30	
31						31	
32						32	
33						33	
34						34	
35						35	
36						36	
37						37	
38						38	
39						39	Matteson
40						40	Marsh,
41						41	
42						42	
43						43	
44						44	
45						45	

Living Executions, Nos.	SURNAMES	CHRISTIAN NAMES	PENDING SUITS, CASE Nos.	Living Judgments, Case Nos.	Living Executions, Nos.
1	Merriman	W. L.	4 14461	4 14461	1
2					2
3					3
4					4
5					5
6					6
7					7
8					8
9					9
10					10
11					11
12					12
13					13
14					14
15					15
16					16
17					17
18					18
19					19
20					20
21					21
22					22
23					23
24					24
25					25
26		X			26
27					27
28					28
29					29
30					30
31					31
32					32
33		Y			33
34					34
35					35
36					36
37					37
38					38
39	Matteson	Zella Bell	Z 14816	33- 14816	39
40	Marsh,	Jora	1- 15137 1- 15139	34- 34- 15137 15139	40
41					41
42					42
43					43
44					44
45					45

M
M.
N
O
P
Q

CORPORATIONS, FIRM NAMES, ETC.	PENDING SUITS, CASE Nos.						Living Judgments, Case Nos.		Living Executions, Nos.	
	X-	X-	X-	X-	X	X				
1 The Marysville Commercial Bk. (corp)	X- 13786	X- 13803	X- 13830	X- 13831	X 13832	X 13833	32- 13903		40-106 13833	40-136 13831
2 " " "							32			
3 Marysville - Village of	X 13839	X- 13893					13839			
4 Mutual Benefit Life Ins Co	X- 13849	X 13890	X 13892	X 13973	X 14054		32- 13849	32- 13890	32- 13892	40-143 14054
5 The Marysville Commercial Bk. (corp)	X 13903	X 13972	X 13973	X 14057	X 14058		32- 13903-73	32- 14057		14058
6 The Myers Grain Co.	6-4 6508									
7 M. E. Church Grant Bk. Pur. from	X 13711						32- 13911			
8 Mader Bros.	X 13979	1- 4-							40-131 13979	
9 The Madison National Bank London & Madison	X 16575	1- 5-	1-124	Madison						
10 Marysville Lumber Co.	X 14038	35-	1- 15075				32- 14038			
11 Marysville Land Co.	X 14057						32- 14057			
12 Masonic Lodge No. 249 Raymond	X 14065						32- 14065			
13 Merchants & Farmers Bk. Co. (corp)	X 14109	X 14110					32- 14109			
14 Marion Land & Forest Co.	X 14139	X 14141					32- 14139	32- 14141	40-165 14141	
15 Marysville Junk & Wrecking Co.	X 14239									
16 Merrick-Miller Co	X 14293									
17 Madison Natl Bank of Urbana	X 14292	Z 14619					33- 14619			
18 Mutual Loan & Savings Company	X 14498						33- 14498			
19 Merchants Natl Bank & Trust Co.	X 14666						33- 14666			
20 Marion Auto Finance Co	X 1498									
21 M. & N. Novelty Co	X 188									
22 Mutual Loan & Savings Co. of Mechanicalburg O.	X 14757									
23 Metropolitan Life Ins. Co.	X 14954						34- 14954			
24 Marshels - all Deputies	X 14976						34- 14976			
25 Motorists Mutual Ins. Co.	X 14988	1- 15061								
26 Marion Supply Co.	X 15032									
27 Mutual Benefit Health & Acc. Ins.	X 15039						34- 15039			
28 Marion Hi-Speed Ins.	X 15096									

CORPORATIONS, FIRM	
1	1
2	2
3	3
4	4
5	5
6	6
7	7
8	8
9	9
10	10
11	11
12	12
13	13
14	14
15	15
16	16
17	17
18	18
19	19
20	20
21	21
22	22
23	23
24	24
25	25
26	26
27	27
28	28
29	29
30	30
31	31
32	32
33	33
34	34
35	35
36	36
37	37
38	38
39	39
40	40
41	41
42	42
43	43
44	44
45	45

g Executions, Nos.

40-136
13831

CORPORATIONS, FIRM NAMES, ETC.

PENDING SUITS, CASE Nos.

Living Judgments, Case Nos.

Living Executions, Nos.

1
2
3
4
5
6
7
8
9
10
11
12
13
14
15
16
17
18
19
20
21
22
23
24
25
26
27
28
29
30
31
32
33
34
35
36
37
38
39
40
41
42
43
44
45

1
2
3
4
5
6
7
8
9
10
11
12
13
14
15
16
17
18
19
20
21
22
23
24
25
26
27
28
29
30
31
32
33
34
35
36
37
38
39
40
41
42
43
44
45

1
2
3
4
5
6
7
8
9
10
11
12
13
14
15
16
17
18
19
20
21
22
23
24
25
26
27
28
29
30
31
32
33
34
35
36
37
38
39
40
41
42
43
44
45

M
M.
N
O
P
Q

	SURNAMES	CHRISTIAN NAMES	PENDING SUITS, CASE Nos.	Living Judgments, Case Nos.	Living Executions, Nos.
1	Mac Ivor	Angus	X- 13782		
2	McAdow	Alice	Y 14439	33- 14439	
3	McKegan	Anna C.	Z 14612	33 14612	
4	McDaniel	Ada L.	Z 14989		
5	McAllister	Anna	Franklin 16134	176	
6	McCracken	Annie	15128	34	
7	Mac Ivor	Angus	E 2894	2894	
8					
9					
10					
11					
12					
13					
14					
15					
16					
17					
18	McCrory	Benjamin F.	X 13889	32 13889	
19	McPeck	Blanch	32 Y 14155	32- 14155	
20	McClung	Belle Lucille	Z 14518		
21	McKerick	Beach H.	Z 14542	33- 14542	
22					
23					
24					
25					
26					
27					
28					
29					
30	McLain	Charles	E 2563		
31	McLaughlin	Charles W.	Franklin 13 146018	X 13	
32	McCulley	Carroll W.P.	Y 14072 14094	32 32- 14072-14094	
33	McCulley	Charles	Y 14094	32- 14094	
34	McMahon	Carl	33 14370	33 14370	
35	McConnell	Cloyd E.	Z 14674	33- 14674	
36					
37					
38					
39					
40					
41					
42					
43					
44					
45					

	SURNAMES	
1	McHenry	I
2	McCrory	L
3	McMill	L
4	McHenry	L
5		
6		
7		
8		
9		
10		
11		
12		
13		
14		
15	McDonald	I
16	McCrory	E
17	McIntire	E
18	McLermott	E
19	McLermott	E
20	McCoy	E
21	McCoy, adm.	E
22	McCoy	E
23	McKerick	E
24	McIntire	E
25	McCoy	E
26		
27		
28		
29		
30		
31	McAllister	I
32	McPeck	E
33	McAllister	E
34	McHenry	E
35	McAllister	E
36	McCracken	F
37		
38		
39		
40		
41		
42		
43		
44		
45		

M
Mc

Living Executions, Nos.

	SURNAMES	CHRISTIAN NAMES	PENDING SUITS, CASE Nos.	Living Judgments, Case Nos.	Living Executions, Nos.
1	McHenry	Dave	E 2583		1
2	McCreary	Wallas	X 14047		2
3	McGill	Leon R	Y 14167		3
4	McHenry	David	X 14486 Frankie 247552	33 14486 144	4 F-144 247552
5					5
6					6
7					7
8					8
9					9
10					10
11					11
12					12
13					13
14					14
15	McDonald	Emma	X- 13815	32- 13815	15
16	McCreary	Edith Alona	X 13889	32- 13889	16
17	McIntire	Ella May (Exec)	X 13939	32- 13939	17
18	McLermott	Emmit M.	Y 14223	32- 14223	18
19	McLermott	Estella M	Y 14223 Del. Co	32- 14223	19
20	McCoy	Elizabeth K.	Z 11200	F- 45	20
21	McCoy, as adm.	Elizabeth K.	Y 14319		21
22	McCoy	Effie	Y 14381	33- 14381	22
23	McKerrick	Emilie	Z 14542		23
24	McIntire	Ella	Z 14661	33- 14661	24
25	McCoy	Elizabeth	Z 14663	33- 14663	25
26					26
27					27
28					28
29					29
30					30
31	McAllister	F.A. Executor	X- X- X X Y 13788 13820 13925 13966 14154	32- 32- 32- 13925 13966-154	31
32	McPeck	Fred	Y 14155	32- 14155	32
33	McAllister	F.A. Exec.	Y 14424	33- 14424	33
34	McHenry	Francis	Y 14456 F-110	33- 14456	34
35	McAllister	F.A.	Delaware		35
36	McCreeken	Frank D	Y 15128	34 15128	36
37					37
38					38
39					39
40					40
41					41
42					42
43					43
44					44
45					45

MC
N
O
P
Q

SURNAMES		CHRISTIAN NAMES	PENDING SUITS, CASE Nos.	Living Judgments, Case Nos.	Living Executions, Nos.	SURNAMES	
1	Mc Mahan	Guy	X- 13783			1	Mc Coy
2	McEntire	George	E 2578			2	Mc Elheny
3	Mc Brayer	George	14234			3	Mc Coy
4	Mc Combs	Goldie	14327	33- 14327		4	Mc Elheny
5	Mc Filler	Glenn	14384	33- 14384		5	McClung, Jam
6	Mc Coy	G. L.	L 45		1- 45	6	Mc Auliffe
7						7	Mc Auliffe
8						8	Mc Millen
9						9	Mc Ilroy
10						10	McAllister
11						11	McClure
12						12	Mc Auliffe
13						13	Mc Auliffe
14						14	
15						15	
16						16	
17						17	
18						18	
19	Mc Donald	Harry W	X- 13815	32- 13815		19	
20	Mc Collop	Herbert	E 2652	33 2652		20	
21	Mc Carlay	W. A.	Z 14583	I-92 33 14583		21	
22	Mc Clair	Herbert	E 2806			22	
23						23	
24						24	
25						25	
26						26	
27						27	
28						28	
29						29	
30						30	
31						31	
32						32	
33						33	
34		I				34	
35	Mc Intyre	J. Frank	E 2614	32- 2614		35	
36						36	Mc Kitrick
37						37	Mc Culley
38						38	Mc Mahon
39						39	Mc Closky
40						40	
41						41	
42						42	
43						43	
44						44	
45						45	

Living Executions, Nos.	SURNAMES	CHRISTIAN NAMES	PENDING SUITS, CASE Nos.	Living Judgments, Case Nos.	Living Executions, Nos.
1	Mc Coy	J. L. - Exec	X 13925	32 13925	1
2	Mc Elheny	John F.	X 14064 1000.00 I	32 14064	2
3	Mc Coy	J. L.	11200 - 45	I 45	3
4	Mc Elheny	J. F.	4 14478	33 14478	4
5	McClung, James Herman		Z 14518	33 14518	5
6	Mc Auliffe	John	Z 14532 14887	33 14532	6
7	Mc Auliffe	Jerry	Z 14532 14887	33 14532	7
8	Mc Millen	Joe	Z 14663	33 14663	8
9	McIlroy	J. M.	Z 14738	33 14738	9
10	McAllister	Jess.	1- 15049	34- 1-163 1-164 15049 15049 15049	10
11	McClure	James	1- 15143	34- 15143	11
12	McAuliffe	John D.	1- 15154	34- 15154	12
13	McAuliffe	Jerry	1- 15154	34- 15154	13
14					14
15					15
16					16
17					17
18					18
19					19
20					20
21					21
22					22
23					23
24					24
25					25
26					26
27					27
28					28
29					29
30					30
31					31
32					32
33					33
34					34
35					35
36	McKittrick	K. A.	X. Z 13954 14725	30 13954	36
37	McCulley	Kathryn	Y 14072 14094	32 14072 14094	37
38	McMahon	Katie	4 14496	33 14496	38
39	McClusky	Kathryn	Z 14967	34 14967	39
40					40
41					41
42					42
43					43
44					44
45					45

Mc
N
O
P
Q

SURNAMES		CHRISTIAN NAMES	PENDING SUITS, CASE Nos.	Living Judgments, Case Nos.	Living Executions, Nos.
1	Mc Kim	Lulu	X- 13765		
2	Mc Dermott	L. M.	X- 13798		
3	Mc Coy	L. J. Executor	X- 13820	X 13925	
4	Mc Coy	Leo J	Y 14178	32- 14178	
5	Mc Cracken	Lyle Gray	Z 14634		
6	Mc Coy	L. J.	Z 14663	33- 1 14663 162	
7	Mc Combs	Ra Verne	Z 14758	33- 14758	
8					
9					
10					
11					
12					
13					
14	Mc Kim	Merl M	X- 13765		
15	Mc Laughlin	Williant	Y 13 Frankli 146018	F 13	
16	Mc Combs	Melvin	Y 14327	33- 14327	
17	Mc Mahon	Winnia	Y 14370	33- 14370	
18	Mc Cracken	Martha Elouise	Z 14634	33- 14634	
19	Mc Miller	Mary	Z 14663	33- 14663	
20	Mc Connick	Mary Southard	Z 14690	33- 33- 14690 14691	
21	Mc Combs	Marion	Z 14758	33- 14758	
22	Mc Ketruck	M. E.	F 2781		
23					
24					
25					
26					
27					
28	Mc Carly	Norman B	Y 14369	33 14369	
29	Mc Dennis	Nathaniel	Z 14551	33- 14551	
30	Mc Connell	Nellie C.	Z 14674		
31					
32					
33					
34					
35		O			
36					
37					
38					
39					
40					
41					
42					
43					
44					
45					

SURNAMES	
1	Mc Callough
2	Mc Culley
3	Mc Kinnis
4	
5	
6	
7	
8	
9	
10	
11	
12	
13	
14	
15	
16	
17	
18	
19	
20	
21	
22	
23	Mc Duide
24	Mc Clokey
25	Mc Allister
26	Mc Farland
27	Mc Allister
28	
29	
30	
31	
32	
33	Mc Culley
34	Mc Intyre
35	
36	
37	
38	
39	
40	
41	
42	
43	
44	
45	

M
Mc

Living Executions, Nos.	SURNAMES	CHRISTIAN NAMES	PENDING SUITS, CASE Nos.	Living Judgments, Case Nos.	Living Executions, Nos.
1	McCallough	Pearl	✓ I 14091-26		1
2	McCulley	Phyllis	✓ 14094	32- 14094	2
3	McKinna	Pauline	W I 13338 55		3
4					4
5					5
6					6
7					7
8					8
9					9
10					10
11					11
12					12
13					13
14					14
15					15
16		Q			16
17					17
18					18
19					19
20					20
21					21
22					22
23	McQuade	R. J.	Z 14884	34- 14884	23
24	McClosky	Ray	Z 14967	34 14967	24
25	McAllister	R. J.	I 15049	34 - 1-163 1-164 15049 15049 15049	25
26	McFarland	Robert	E- 2869	34 - 2869	26
27	McAllister	Richard	Franklin co. 161349	1- 176	27
28					28
29					29
30					30
31					31
32					32
33	McCulley	Shirley	Y 14094	32- 14094	33
34	McIntyre	J. Frank	E 2614		34
35					35
36					36
37					37
38					38
39					39
40					40
41					41
42					42
43					43
44					44
45					45

Mc
N
O
P
Q

	SURNAMES	CHRISTIAN NAMES	PENDING SUITS, CASE Nos.	Living Judgments, Case Nos.	Living Executions, Nos.
1	McKergan	T. B.	1-154		
2					
3					
4					
5					
6					
7					
8					
9		U			
10					
11					
12					
13					
14					
15		V			
16					
17					
18					
19					
20	Mc Kee	W. C.	14085	32-14085	40-14614085
21	McCormick,	William	14690 14691	33- 33-14690 14691	
22	McCarthy	Woodrow	2799	34-2799	
23	McCourt,	William R.	1-15053	34-15053	
24					
25					
26					
27					
28					
29		X			
30					
31					
32					
33					
34		Y			
35					
36					
37					
38					
39		Z			
40					
41					
42					
43					
44					
45					

1 Mc Daniel Mo
 2 Mc Bain State B
 3 Mc Auliffe Bro

1	
2	
3	
4	
5	
6	
7	
8	
9	
10	
11	
12	
13	
14	
15	
16	
17	
18	
19	
20	
21	
22	
23	
24	
25	
26	
27	
28	
29	
30	
31	
32	
33	
34	
35	
36	
37	
38	
39	
40	
41	
42	
43	
44	
45	

Living Executions, Nos.	CORPORATIONS, FIRM NAMES, ETC.	PENDING SUITS, CASE Nos.	Living Judgments, Case Nos.	Living Executions, Nos.
1	1 Mc Daniel Motor Sales	13991		1
2	2 Mc Bain State Bank	14782		2
3	3 Mc Auliffe Bros	14887		3
4	4			4
5	5			5
6	6			6
7	7			7
8	8			8
9	9			9
10	10			10
11	11			11
12	12			12
13	13			13
14	14			14
15	15			15
16	16			16
17	17			17
18	18			18
19	19			19
20	20			20
21	21			21
22	22			22
23	23			23
24	24			24
25	25			25
26	26			26
27	27			27
28	28			28
29	29			29
30	30			30
31	31			31
32	32			32
33	33			33
34	34			34
35	35			35
36	36			36
37	37			37
38	38			38
39	39			39
40	40			40
41	41			41
42	42			42
43	43			43
44	44			44
45	45			45

40-137
13991

Mc
N
O
P
Q

	SURNAMES	CHRISTIAN NAMES	PENDING SUITS, CASE Nos.	Living Judgments, Case Nos.	Living Executions, Nos.
1	Neal	Albertus	X- 13792	32- 13792	
2	Neal	Anna B	Y 14323		40 178
3	Nelson	Albert	Z 14730	33 14730	
4					
5					
6					
7					
8					
9					
10					
11					
12					
13					
14					
15					
16					
17					
18		B			
19					
20					
21					
22					
23					
24					
25					
26					
27					
28					
29					
30	Newland	Christine	Y 14283		
31	newhouse	chester	Y 14450	33- 14450	
32	neill	Cecil	Z 14885	34- 14885	
33	Nichols	Cecil	E 2817	34- 2817	
34	Nichols	Chas. D	I 15094	34- 15094	
35	nicol	Caroline	I 15132	34- 15132	40-264 15132
36					
37					
38					
39					
40					
41					
42					
43					
44					
45					

	SURNAMES	
1	Nelson	D
2		
3		
4		
5		
6		
7		
8		
9		
10		
11		
12		
13		
14		
15	neel	F
16	Nicol	E
17	neel	E
18	neel	E
19	neibler	E
20	nicol	
21	Nelson	
22	nicol	E
23	neal	E
24	neill	
25	neer	
26	Nicol	E
27	nicol	E
28		
29		
30		
31	Nicol	I
32	Nelson (unreadable)	
33	neibler	
34		
35		
36		
37		
38		
39		
40		
41		
42		
43		
44		
45		

M
Mc
N

Living Executions, Nos.	SURNAMES	CHRISTIAN NAMES	PENDING SUITS, CASE Nos.	Living Judgments, Case Nos.	Living Executions, Nos.	
1	1	Nelson	Daisy Belle	Z 14671	33- 14671	1
2	2					2
3	3					3
4	4					4
5	5					5
6	6					6
7	7					7
8	8					8
9	9					9
10	10					10
11	11					11
12	12					12
13	13					13
14	14					14
15	15	Neel	Estella	X- 13820 X 13925 Y 14154 y 14305 Z 14847	32- 13925 32- 14154 33- 14356	15
16	16	Nicol	Emma	X 13982	32- 13982	16
17	17	neel	Estella, admr	Y 14154	32- 14154	17
18	18	neel	Estella	Z 14473	33- 14473	18
19	19	neibler	Eugene	E 2660	33- 2660	19
20	20	Nicol	E. C.	Z 14558 Z 14836	33- 34- 14558 14836	20
21	21	Nelson	E. C.	Z 14671	33-	21
22	22	Nicol	Emma	Z 14770		22
23	23	neal	Estella	Z 14847		23
24	24	neill	Earl	Z 14885	34- 14885	24
25	25	Neer	Ezra J.	Z 14929		25
26	26	Nicol	Emanuel C.	Z 14977	34- 14977	26
27	27	Nical	Emanuel C.	Z 15104	34- 15104	27
28	28					28
29	29					29
30	30					30
31	31	Nicol	Fred	X 13982	32- 13982	31
32	32	Nelson (minor)	Frances	Z 14730		32
33	33	Neibler	Fredrick	Z 15029	34- 15029	33
34	34					34
35	35					35
36	36					36
37	37					37
38	38					38
39	39					39
40	40					40
41	41					41
42	42					42
43	43					43
44	44					44
45	45					45

N
O
P
Q

264
32

SURNAMES		CHRISTIAN NAMES	PENDING SUITS, CASE Nos.		Living Judgments, Case Nos.		Living Executions, Nos.		SURNAMES	
1	Neibler	George A.	Y	14254	33-	14254			1	Norris (Trustee)
2	Nye	Gladys	Y	14324					2	Neel
3	Norberry	Mrs. Glen	Z	14690	33-	33-			3	
4	Newton	Hertrude	Z	14691	14690	14691			4	
5	Nakis	adm. Geo. as	Z	14827	F-123	Marion			5	
6									6	
7									7	
8									8	
9									9	
10									10	
11									11	
12									12	
13									13	
14									14	
15									15	
16									16	
17									17	
18									18	
19	Neal	Harold	X	13792	32-	13792			19	
20	Neal	Helen	X	13792	32-	13792			20	
21	Nye	Harry Earl	Y	14324	33-	14324			21	
22	Neel	Norman L.	Z	14977	34-	14977	40-248	14977	22	
23									23	
24									24	
25									25	
26									26	
27									27	
28									28	
29									29	
30									30	
31									31	
32									32	
33									33	
34		I							34	
35									35	
36									36	
37									37	
38									38	
39									39	
40									40	
41									41	
42									42	
43									43	
44									44	
45									45	

M
Mc
N

Living Executions, Nos.		SURNAMES	CHRISTIAN NAMES	PENDING SUITS, CASE Nos.	Living Judgments, Case Nos.	Living Executions, Nos.
1	1	Norris (Sister)	Jay	X 13409		1
2	2	Neel	J. E.	X 13966	32 13966	2
3	3					3
4	4					4
5	5					5
6	6					6
7	7					7
8	8					8
9	9					9
10	10					10
11	11					11
12	12					12
13	13					13
14	14					14
15	15					15
16	16					16
17	17					17
18	18					18
19	19					19
20	20					20
21	21					21
22	22					22
23	23					23
24	24					24
25	25					25
26	26					26
27	27					27
28	28					28
29	29					29
30	30					30
31	31					31
32	32					32
33	33					33
34	34					34
35	35					35
36	36		K			36
37	37					37
38	38					38
39	39					39
40	40					40
41	41					41
42	42					42
43	43					43
44	44					44
45	45					45

248
977

N
O
P
Q

1	SURNAMES	CHRISTIAN NAMES	PENDING SUITS, CASE Nos.		Living Judgments, Case Nos.		Living Executions, Nos.		1	SURNAMES
			X	I						
1	Nicol	Leonard	X	I	32	34	40-24	1	1	P
2	Nicol	Leonard	13944	15132	13944	15132		2	2	
3	Noteman	Lida	E	E	32-	34		3	3	
4	Nicol	Laura L.	2604	2787	2604	2787		4	4	
5	Nicol	Laura	14301		14301		70 179	5	5	
6	Nicol (adm.)	Laura	14322		34-			6	6	
7	Nichols	Laura	Z	Z	14836			7	7	
8	Neibler,	Laura	Z	Z	14558			8	8	
9	Nicol	Laura	Z	Z	14568			9	9	
10								10	10	
11								11	11	
12								12	12	
13								13	13	
14	Neal	Minnie	X-					14	14	
15	Neibler	Margaret	13792		33-			15	15	
16	Noteman	Merle	14254		14254			16	16	
17	Nick	Maria R.	14301		33-			17	17	
18	Noe	Mary	(Heirs of) 14475		14475			18	18	
19	Nicol	Martin	14276		33-			19	19	
20	Nickle,	Mike	14977		34-		40-248	20	20	
21			15109		14977		14977	21	21	
22								22	22	
23								23	23	Neer (Creamery)
24								24	24	
25								25	25	
26								26	26	
27								27	27	
28	Newborn	Nellie Turner	Z	Z	33-	33-		28	28	
29	Neill	Nellie	14690	14691	14690	14691		29	29	
30			14885		34-			30	30	
31					14885			31	31	
32								32	32	
33								33	33	Nichols
34								34	34	Neill
35	Newhouse	Orien	14450		33-			35	35	Neill
36	Neill	Ollie	Z	Z	14450			36	36	Neill
37			14885		34-			37	37	Neill
38					14885			38	38	
39								39	39	
40								40	40	
41								41	41	
42								42	42	
43								43	43	
44								44	44	
45								45	45	

M
M
N

Living Executions, Nos.	SURNAMES	CHRISTIAN NAMES	PENDING SUITS, CASE Nos.	Living Judgments, Case Nos.	Living Executions, Nos.
1		P			1
2					2
3					3
4					4
5					5
6					6
7					7
8					8
9					9
10					10
11					11
12					12
13					13
14					14
15					15
16		Q			16
17					17
18					18
19					19
20					20
21					21
22					22
23	Neer (Creamery)	R. B. 1/4 ²	14917		23
24					24
25					25
26					26
27					27
28					28
29					29
30					30
31					31
32					32
33	Nichols	S. Simpson	Z 14562	33 14562	33
34	Neill	an incompetent Samuel N.	Z 14745		34
35	Neill	Susannah	Z 14745	33- 14745	35
36	Neill	S. P.	Z 14885	34- 14885	36
37	Neill	Susan	Z 14885	34- 14885	37
38					38
39					39
40					40
41					41
42					42
43					43
44					44
45					45

N
O
P
Q

24

248
177

SURNAMES	CHRISTIAN NAMES	PENDING SUITS, CASE Nos.	Living Judgments, Case Nos.	Living Executions, Nos.
1 Neel	Thomas	X 13966	32 13966	
2				
3				
4				
5				
6				
7				
8				
9	U			
10				
11				
12				
13				
14				
15	V			
16				
17				
18				
19				
20 Neel	William	X- 13861	32- 13861	40-15 13861
21 Newland	William	Y 14283	33 14283	
22 Nordwick	William as Guard	Z 14499	33- 14499	
23 Neill	William J.	Z 14745		
24 Newson	William	Z 14824	34- 14824	
25 Neel	William	Z 14851	34- 14851	
26 Neill	William	Z 14885	34- 14885	
27				
28				
29	X			
30				
31				
32				
33				
34	Y			
35				
36				
37				
38				
39	Z			
40				
41				
42				
43				
44				
45				

CORPORATIONS, FIRMS
1 Northwestern Mut
2 " "
3 " "
4 " "
5 New York Life
6 Nestle's Milk
7 North Star Lodge
8 ney Oil Comp
9 New York Cent
10 National Bank
11 National Guaranty
12 Northwestera mut
13 National time & s
14 Nestle's Milk Pr
15 New York Cent
16
17
18
19
20
21
22
23
24
25
26
27
28
29
30
31
32
33
34
35
36
37
38
39
40
41
42
43
44
45

M
Mc
N

Living Executions, Nos.

CORPORATIONS, FIRM NAMES, ETC.

PENDING SUITS, CASE Nos.

Living Judgments, Case Nos.

Living Executions, Nos.

Living Executions, Nos.	CORPORATIONS, FIRM NAMES, ETC.	PENDING SUITS, CASE Nos.	Living Judgments, Case Nos.	Living Executions, Nos.
1	Northwestern Mutual Life Ins. Co.	X- 13771 X- 13834 X 13852 X 13860 X- 13894 X 13916	32- 32- 32- 13771 13852 13860	1
2	" " " "	X 13919 X 13926 X 13966 X 14033 X 14045 X 14154	32- 32- 13966-154	2
3	" " " "	X 13926 Z 14528 Z 14948	33- 34- 14528 14948	3
4	" " " "	X 13987 X 14172 X 14178	32- 32- 32- 13987 14172 14178	4
5	New York Life Insurance Co.	X 14033 X 14227	32- 14033	5
6	Nestle's Milk Products Inc. (By Entry)	X 14278	33 14278	6
7	North Star Lodge Knights of Essex	X 14455	33- 14455	7
8	Key Oil Company, Inc.	X 14550		8
9	New York Central R.R.	X 14717 Z 14837 Z 14852	33 34- 34- 14717 14837 14852	9
10	National Bank of Commerce	I-105 106113		10
11	National Guaranty & Finance Co. Franklin	I-127		11
12	Northwestern Mutual Life Ins. Co.	X 15067 X 15077	34- 34- 15067 15077	12
13	National Lime & Stone Co. Ind. & Eng.	X 15130	34 15130	13
14	Nestle's Milk Products Inc.	X 15146	34- 15146	14
15	New York Central Railroad	X 15149	34 15149	15
16				16
17				17
18				18
19				19
20				20
21				21
22				22
23				23
24				24
25				25
26				26
27				27
28				28
29				29
30				30
31				31
32				32
33				33
34				34
35				35
36				36
37				37
38				38
39				39
40				40
41				41
42				42
43				43
44				44
45				45

N
O
P
O

	SURNAMES	CHRISTIAN NAMES	PENDING SUITS, CASE Nos.	Living Judgments, Case Nos.	Living Executions, Nos.	
1	Otte	Alice M.	X 13923	32 13923		1
2	Ostrum	Archie	Y 14206	32 14206		2
3	Orgau	Alfred V.	Z 14695	33 14695	40-202 14695	3
4	Orgau,	Alfred	I - 15036 15080	34 15080		4
5						5
6						6
7						7
8						8
9						9
10						10
11						11
12						12
13						13
14						14
15						15
16						16
17						17
18						18
19						19
20						20
21						21
22						22
23						23
24						24
25						25
26						26
27						27
28						28
29						29
30						30
31						31
32						32
33						33
34						34
35						35
36						36
37						37
38						38
39						39
40						40
41						41
42						42
43						43
44						44
45						45

	SURNAMES
1	O'Brien
2	Opphild
3	Osburn
4	Oberholtzer
5	
6	
7	
8	
9	
10	
11	
12	
13	
14	
15	
16	
17	
18	
19	
20	
21	
22	
23	
24	
25	
26	
27	
28	
29	Ogle Mrs.
30	
31	
32	
33	
34	
35	
36	
37	
38	
39	
40	
41	
42	
43	
44	
45	

M
M
N
O

B

Living Executions, Nos.		SURNAMES	CHRISTIAN NAMES	PENDING SUITS, CASE Nos.		Living Judgments, Case Nos.		Living Executions, Nos.	
1	1	O'Brien	Charles A.	X 13883	Z 14533	32 13883	33- 14533		1
2	2	Opphild	Carroll	X 13932		32 13932			2
3	3	Osburn	Charles O.	Y 14092	U 14275	32 14092	33 14275		3
4	4	Oberholtzer	Carlos	1 15125		34 15125			4
5	5								5
6	6								6
7	7								7
8	8								8
9	9								9
10	10								10
11	11								11
12	12								12
13	13								13
14	14								14
15	15								15
16	16								16
17	17								17
18	18								18
19	19								19
20	20								20
21	21								21
22	22								22
23	23								23
24	24								24
25	25								25
26	26								26
27	27								27
28	28								28
29	29	Ogla Mrs.	Della	Z 14690	Z 14691	33- 14690	33- 14691		29
30	30								30
31	31								31
32	32								32
33	33								33
34	34								34
35	35								35
36	36								36
37	37								37
38	38								38
39	39								39
40	40								40
41	41								41
42	42								42
43	43								43
44	44								44
45	45								45

O
P
Q

Living Executions, Nos.		SURNAMES	CHRISTIAN NAMES	PENDING SUITS, CASE Nos.	Living Judgments, Case Nos.	Living Executions, Nos.
1	1	Oralood	Goldie	4 74159		1
2	2					2
3	3					3
4	4					4
5	5					5
6	6					6
7	7					7
8	8					8
9	9					9
10	10					10
11	11					11
12	12					12
13	13					13
14	14					14
15	15					15
16	16					16
17	17					17
18	18					18
19	19					19
20	20					20
21	21					21
22	22					22
23	23					23
24	24					24
25	25					25
26	26					26
27	27	Ormeroid	Herbert L.	31 14870		27
28	28					28
29	29					29
30	30					30
31	31					31
32	32					32
33	33					33
34	34					34
35	35					35
36	36					36
37	37					37
38	38					38
39	39					39
40	40					40
41	41					41
42	42					42
43	43					43
44	44					44
45	45					45

135
28

O
P
Q



SURNAMES		CHRISTIAN NAMES	PENDING SUITS, CASE Nos.			Living Judgments, Case Nos.	Living Executions, Nos.
1		I					
2							
3							
4							
5							
6							
7							
8							
9							
10							
11							
12							
13							
14							
15							
16	Orakood	John	X-	X	1-	32-	40-135
17	Organ	J. W.	13928	13956	39	13928	13928
18	Organ	John W.	Z			33-	40-202
19	Organ,	John	14695			14695	14695
20			Z			33-	
21			14748			14748	
22			Z			34-	
23			14946			14946	
24							
25							
26							
27							
28							
29							
30							
31							
32							
33							
34							
35							
36							
37							
38							
39							
40							
41							
42							
43							
44							
45							

M
M
N
O

Living Executions, Nos.		SURNAMES	CHRISTIAN NAMES	PENDING SUITS, CASE Nos.	Living Judgments, Case Nos.	Living Executions, Nos.
1	1		J			1
2	2					2
3	3					3
4	4					4
5	5					5
6	6					6
7	7					7
8	8					8
9	9					9
10	10					10
11	11					11
12	12					12
13	13					13
14	14					14
15	15					15
16	16					16
17	17					17
18	18					18
19	19					19
20	20					20
21	21					21
22	22					22
23	23					23
24	24					24
25	25					25
26	26					26
27	27					27
28	28					28
29	29					29
30	30					30
31	31					31
32	32					32
33	33		K			33
34	34					34
35	35					35
36	36					36
37	37					37
38	38					38
39	39					39
40	40					40
41	41					41
42	42					42
43	43					43
44	44					44
45	45					45

135
28
202
95

O
P
Q



SURNAMES		CHRISTIAN NAMES	PENDING SUITS, CASE Nos.				Living Judgments, Case Nos.				Living Executions, Nos.				SURNAMES	
1	Otte	L. F.	L-4	Y			32-							1	1	
2	Otte	Louis F.	6507.	14225			34							2	2	
3			E	2807			2807							3	3	
4														4	4	
5														5	5	
6														6	6	
7														7	7	
8														8	8	
9														9	9	
10														10	10	
11														11	11	
12														12	12	
13														13	13	
14														14	14	
15														15	15	
16														16	16	
17														17	17	
18														18	18	
19														19	19	
20														20	20	
21														21	21	
22														22	22	
23														23	23	
24														24	24	
25	Opphile	Mary F.	X	13932										25	25	
26	Or	as next friend Matilda		14784										26	26	
27														27	27	
28														28	28	
29														29	29	
30														30	30	
31														31	31	
32														32	32	
33														33	33	
34														34	34	
35														35	35	
36														36	36	
37														37	37	
38														38	38	
39														39	39	
40														40	40	
41														41	41	
42														42	42	
43														43	43	
44														44	44	
45														45	45	

M
M
N
O

Living Executions, Nos.		SURNAMES	CHRISTIAN NAMES	PENDING SUITS, CASE Nos.	Living Judgments, Case Nos.	Living Executions, Nos.
1	1		N			1
2	2					2
3	3					3
4	4					4
5	5					5
6	6					6
7	7					7
8	8					8
9	9					9
10	10		O			10
11	11					11
12	12					12
13	13					13
14	14					14
15	15					15
16	16					16
17	17					17
18	18		P			18
19	19					19
20	20					20
21	21					21
22	22					22
23	23					23
24	24					24
25	25					25
26	26					26
27	27					27
28	28					28
29	29					29
30	30					30
31	31					31
32	32					32
33	33					33
34	34					34
35	35					35
36	36					36
37	37					37
38	38		Q			38
39	39					39
40	40					40
41	41					41
42	42					42
43	43					43
44	44					44
45	45					45

O
P
Q

SURNAMES		CHRISTIAN NAMES	PENDING SUITS, CASE Nos.				Living Judgments, Case Nos.				Living Executions, Nos.				SURNAMES	
1	<i>G'lell</i>	<i>Robert</i>													1	1
2	<i>D</i>														2	2
3															3	3
4															4	4
5															5	5
6															6	6
7															7	7
8															8	8
9															9	9
10															10	10
11															11	11
12															12	12
13															13	13
14															14	14
15															15	15
16															16	16
17															17	17
18															18	18
19															19	19
20															20	20
21															21	21
22															22	22
23															23	23
24															24	24
25		S													25	25
26															26	26
27															27	27
28															28	28
29															29	29
30															30	30
31															31	31
32															32	32
33															33	33
34															34	34
35															35	35
36															36	36
37															37	37 <i>O'Roark</i>
38															38	38
39															39	39
40															40	40
41															41	41
42															42	42
43															43	43
44															44	44
45															45	45

M
Mc
N
O

Living Executions, Nos.		SURNAMES	CHRISTIAN NAMES	PENDING SUITS, CASE Nos.	Living Judgments, Case Nos.	Living Executions, Nos.
1	1		T			1
2	2					2
3	3					3
4	4					4
5	5					5
6	6					6
7	7					7
8	8					8
9	9					9
10	10					10
11	11					11
12	12					12
13	13					13
14	14					14
15	15					15
16	16					16
17	17					17
18	18					18
19	19					19
20	20					20
21	21					21
22	22					22
23	23					23
24	24					24
25	25					25
26	26					26
27	27					27
28	28					28
29	29					29
30	30					30
31	31		U			31
32	32					32
33	33					33
34	34					34
35	35					35
36	36					36
37	37	O'Roark	Virgie	X 14040	32- 40-142 14040	37
38	38					38
39	39					39
40	40					40
41	41					41
42	42					42
43	43					43
44	44					44
45	45					45

O
P
O

	SURNAMES	CHRISTIAN NAMES	PENDING SUITS, CASE Nos.	Living Judgments, Case Nos.	Living Executions, Nos.
1	<i>Atte</i>	<i>William C.</i>	<i>X</i> <i>13923</i>		
2	<i>O'Bryan</i>	<i>William</i>	<i>E</i> <i>2672</i>	<i>33-</i> <i>2672</i>	
3					
4					
5					
6					
7					
8					
9					
10					
11					
12					
13					
14					
15					
16					
17					
18					
19					
20					
21					
22					
23					
24					
25					
26					
27					
28		X			
29					
30					
31					
32					
33					
34		Y			
35					
36					
37					
38					
39		Z			
40					
41					
42					
43					
44					
45					

	CORPORATIONS, FIRMS
1	<i>The Ohio Water Serv</i>
2	<i>The Ohio Mutual Ins</i>
3	<i>Ohio Bureau of C</i>
4	<i>Ohio Grain Coop. As</i>
5	<i>Ohio Lightening Rod</i>
6	<i>Ohio Bureau of C</i>
7	<i>Officers & Trustees of</i>
8	<i>Ostrander Banking Co</i>
9	<i>Ohio Salt Comp</i>
10	<i>Otterbein Colle</i>
11	<i>Ohio Baptist Conven</i>
12	<i>Ohio Bureau of Cred</i>
13	<i>Ohio Burea of Cred</i>
14	<i>Ostrander Bank</i>
15	<i>Officials, Police</i>
16	<i>Ohio Bureau of Cred</i>
17	<i>Ostrander, Bu</i>
18	
19	
20	
21	
22	
23	
24	
25	
26	
27	
28	
29	
30	
31	
32	
33	
34	
35	
36	
37	
38	
39	
40	
41	
42	
43	
44	
45	

M
M
N
O

Living Executions, Nos.
 1
2
3
4
5
6
7
8
9
10
11
12
13
14
15
16
17
18
19
20
21
22
23
24
25
26
27
28
29
30
31
32
33
34
35
36
37
38
39
40
41
42
43
44
45

CORPORATIONS, FIRM NAMES, ETC.	PENDING SUITS, CASE Nos.	Living Judgments, Case Nos.	Living Executions, Nos.
1 The Ohio Water Service Company	X- 13893		1
2 The Ohio Mutual Tornado Cyclone Ins.	X 13902	32 13922	2
3 Ohio Bureau of Credits Inc.	F I Frankl-Frankl 22-23, 216110 216111		3
4 Ohio Grain Coop. Assn. Inc.	Y Z Z 14152 14584 14630		4
5 Ohio Lightening Rod Company	Y 14281 14318	33- 33- 14281 14318	5
6 Ohio Bureau of Credits	Y Z 14311 14666	33- 33- 14311 14666	6
7 Officers & Trustees of Shuwanish	Y 14460	33- 14460	7
8 Ostrander Banking Co of Ostrandia	Z *Y Z Z I-122 I-129 14524 14276 14530 14770 14770 14530	33- 33- 14276 14530	8
9 Ohio Salt Company	I 68	I 68	9
10 Otterbein College	Z 14630	33- 14630	10
11 Ohio Baptist Convention of, @	Z 14753	33- 14753	11
12 Ohio Bureau of Credits Inc.	F 248072		12
13 Ohio Bureau of Credits	Z Frankl 145		13
14 Ostrander Bank Co	Z 14945	34- 14945	14
15 Officials, Police City of Cincinnati	Z 14967		15
16 Ohio Bureau of Credits Inc	Z 14976	34- 14976	16
17 Ostrander Bank Co	Z Frankl-co. 260149	1-190 260149	17
	Z 15154	34 15154	18
			19
			20
			21
			22
			23
			24
			25
			26
			27
			28
			29
			30
			31
			32
			33
			34
			35
			36
			37
			38
			39
			40
			41
			42
			43
			44
			45

O
P
O

SURNAMES	CHRISTIAN NAMES	PENDING SUITS, CASE Nos.	Living Judgments, Case Nos.	Living Executions, Nos.	SURNAMES	
1	Porschet	Arthur 14145	32- 14145		1	Price
2	Perine	H. T. 14183	32- 14183		2	Pyers
3	Plotner	Anna L. 14222	32- 14222	40-761	3	Pyers
4	Pence	A. E. 14243	32- 14243	14243	4	Phelps
5	Pence	Anna 14243	32- 14243	40-161 14243	5	Porschet
6	Phillips	Albert 14321 52 14326	33- 14321 52 14326		6	Porschet
7	Potts, Asa A. and heirs	14382	33- 14382		7	Poulton
8	Patterson, Andrew Allen	14690 14691	33- 14690 14691		8	Poulton
9	Pfarr	Anthony 14775	33- 14775		9	Pfefferle
10	Phipps	Albert 14965			10	Patton (Rec.)
11	Peppers	Asa 15167	34- 15167	40-276 15167	11	Paver
12					12	Porschet
13					13	Porschet
14					14	Porschet
15					15	Plotner
16					16	Potee
17					17	Peters, Mrs
18					18	Parr
19					19	Phelps
20					20	Picozzi
21					21	Patterson
22					22	Perkins
23					23	Phelps
24					24	Poulton
25					25	Pyle
26					26	Parker
27	Parson	Bert A 13770			27	Porschet
28	Pfouts,	Bessie N. 14154	32- 14154		28	Porschet
29	Potts	Ben 1-62 358	1-62 358		29	Patch
30	Paver	Burton 14823	34- 14823		30	Palmer
31	Poling	Bessie L. 14446 15020			31	Parson
32	Phillips	Bert Leonard 15081	34- 15081		32	Porschet
33					33	Parmer
34					34	Parker
35					35	Porchet
36					36	Phelps
37					37	Price
38					38	Pletcher
39					39	Paban
40					40	Priddy,
41					41	
42					42	
43					43	
44					44	
45					45	

M
Mc
N
O
P

Living Executions, Nos.	SURNAMES	CHRISTIAN NAMES	PENDING SUITS, CASE Nos.				Living Judgments, Case Nos.		Living Executions, Nos.	
1	Price	Charles F	X-				32-		40-98	1
			13803				13803		13803	
2	Byers	Charles R	X				32-			2
			13900				13900			
3	Byers	Clara	X				32-			3
			13900				13900			
4	Phelps	Chester	E	F	F	E				4
			2562	2566	2567	2568				
5	Parschet	Charles	X	Z						5
			14031	14649						
6	Parschet	Cora	X	Z			32-	33-		6
			14031	14649			14031	14649		
7	Poulton	Curt A.	Y				32-			7
			14090				14090			
8	Poulton	C. J.	Y				32-			8
			14090				14090			
9	Pfefferle	C. W	Y				32-		40-152	9
			14129				14129		14129	
10	Patton (rec.)	Carter M.	Y	Y						10
			14139	14148						
11	Paver	Cora	Y				32-			11
			14143				14143			
12	Parschet	Clara	Y				32-			12
			14145				14145			
13	Parschet	Charles	Y	Z			32-			13
			14145	14649			14145			
14	Parschet	Clayton	Y				32-			14
			14145				14145			
15	Platner	Charles M.	Y				32-			15
			14222				14222			
16	Patel	C. Justice	Y	Y	Y	Y			40-168	16
			14258	14261	14262	14265			40-167 40-173	
									14258 14261 14265	
17	Peters, Mrs	Charles	Y				33-			17
			14450				14450			
18	Parr	Clarence	Z				Z			18
			14512				14512			
19	Phelps	C. B.	I	I-78	I-88		I	I-78	I-88	19
			68	22243	Franklin		68	22243	Franklin 22243	
20	Picozzi	Clara	Z				33			20
			14624				14624			
21	Patterson	Clara	Z				33-			21
			14645				14645			
22	Perkins	C. D.	I-80				I-80			22
			Justice				Justice			
23	Phelps	C. B.	Z				33-			23
			14718				14718			
24	Poulton	Curt A.	Z				34-			24
			14808				14808			
25	Pyle	Charles	E				34			25
			2777				2777			
26	Parker	Clarence	I-				34-			26
			15028				15028			
27	Parschet	Cora	I-							27
			15110							
28	Parschet	Charles	I-				34-			28
			15110				15110			
29	Patch	D. D.	X-				32-			29
			13796				13796			
30	Palmer	Dale H.	Y				Y			30
			14100				14100			
31	Papson	Deurward	Y				32			31
			14125				14125			
32	Parschet	Clara	Y				34-			32
			14145				14145			
33	Parmer	Dorothy E.	Y				32-			33
			14193				14193			
34	Parker	Dawson C.	Y				33-			34
			14488				14488			
35	Porchet	Dora	Z				33-			35
			14558				14558			
36	Phelps	David	Z	Z	Z		33-	33-	33	36
			14619	14620	14621		14619	14620	14621	
37	Price	Dorothy	Z				33-			37
			14690	14691			14690	14691		
38	Pletcher	D. F.	Z						40-211	38
			14760						14760	
39	Paban	Dan	Z				34-			39
			14800				14800			
40	Priddy,	Dorothy	Z							40
			14982							

P
O

1	SURNAMES	CHRISTIAN NAMES	PENDING SUITS, CASE Nos.						Living Judgments, Case Nos.			Living Executions, Nos.			1	SURNAMES
			X-													
1	Poling	Edward	X-							32-					1	Parish
2	Palmer	Esther	X-							13777					2	Patton
3	Palmer	Ethel	X							32-					3	Page
4	Parish	Ellen E.	X							13782					4	Phillips
5	Porterfield	Evelyn	X							32					5	Plemmons
6	Peters	Elmer	X							13910					6	
7	Berdue	Ernest	X							32					7	
8	Parmer	Edna J.	X							13975					8	
9	Parish	Elmer E.	X							32-					9	
10	Berdue	Elizabeth	X							14075					10	
11	Reelle	Evelyn J.	X							33-					11	
12	Patterson	Eliza Jane	X							14498					12	
13	Phelps	Everett Eugene	X							32					13	
14	Peppers	Etta	X							14193					14	
15	Page	Elmira	X							33					15	
16	Penhorwood	Evert E.	X							2651					16	
17	Perry	E. L.	X							33-					17	
18	Parker	Earl E.	X							33-					18	
19	Priddy,	Earl V.	X							14498					19	
20															20	
21															21	
22															22	
23															23	
24															24	
25	Pierce	Fred. E., Sr.	X							32-					25	
26	Parmer	Floyd	X							13834					26	
27	Parsons	F. E.	X							32					27	Palmer
28	Price	Forrest	X							13853					28	Pfeiffer
29	Peebles	Franklin	X							32					29	Parschet
30	Palmer (minor)	Francis, L.	X							13921					30	Parschet
31	Parmer	Floyd J.	X							40-252					31	Barthemore
32	Powell (minor)	Frank	X							14022					32	Palmer
33	Penn	Frank	X							32					33	Barthemore
34	Phelps	Florence	X							14193					34	Pearson
35	Powell, Trustee	Frank	X							I-82					35	Phelps
36	Powell, Trustee	Frank	X							Delaware					36	Pemberton
37	Page	Francis	X							33-					37	Paver
38	Price,	Forrest	X							14718					38	Paver
39										I-106 Z I-107 Z I-108 I-111					39	Poling
40										40-213 40-214 40-217					40	Page
41										14258 14261 14262 14265 14333 14727					41	Pemberton
42										14727 14728 14728 14729 14729 14728					42	Pinyard
43										I-112					43	Patterson
44										14727					44	Phum,
45										Z					45	

M
Mc
N
O
P

Living Executions, Nos.	SURNAMES	CHRISTIAN NAMES	PENDING SUITS, CASE Nos.	Living Judgments, Case Nos.	Living Executions, Nos.
1	Parish	George E.	X 13987 14033	32- 32- 19987 14033	1
2	Patton	Gladys	Y 14065	32- 14065	2
3	Page	Guy F.	Z 14081 14876 15155	34- 34- 14876 15155	3 40-271 16155
4	Phillips	Bertrude	Y 14326	33- 14326	4
5	Plemmons	Gladys M.	Z 14520		5
6					6
7					7
8					8
9					9
10					10
11					11
12					12
13					13
14					14
15					15
16					16
17					17
18					18
19					19
20					20
21					21
22					22
23					23
24					24
25					25
26					26
27	Palmer	Harry	X- 13782		27
28	Pfeiffer	Henry J.	X X X 13934 13936 13937 13938	32- 32- 13934 13936-37-38 13938	28 41-13
29	Parschet	Henry	Y 14145	32- 14145	29
30	Parschet	Norman	Y 14145	32- 14145	30
31	Parthemore	Harriet F.	Y 14300	33- 14300	31
32	Palmer	Harold (Reidy)	E 2653	33- 2653	32
33	Parthemore	Harriet F.	Y 14300	33- 14300	33
34	Pearson	Hollis	E 2689	33- 2689	34
35	Phelps	H. C.	I-88 Z Franklin 14718	I-88 33- Franklin 14718	35
36	Pemberton	Harry E.	Z 14712 15018	33- 34- 14712 15018	36
37	Paver	Howard	Z 14823	34- 14823	37
38	Paver	Harvey	Z 14823	34- 14823	38
39	Poling	Mrs Helen F.	I-139 U.S. Court	I-139 U.S. Court	39
40	Page	Harold	Z 14876	34- 14876	40
41	Pemberton	Harry E.	Z 14923	34- 14923	41
42	Pinyard	Norman L.	Z 14950	34- 14950	42
43	Patterson	H. C.	I 15008	34- 15008	43
44	Phum,	Hugh H.	I 15033		44
45					45

P
O

SURNAMES		CHRISTIAN NAMES	PENDING SUITS, CASE Nos.	Living Judgments, Case Nos.	Living Executions, Nos.	SURNAMES	
1	Philips	Ivan	E 2572			1	1
2	Pretymann	Ida M.	X 13944	32 13944		2	2
3	Phelps	Irene	Z 14759	33- 14759		3	3
4						4	4
5						5	5
6						6	6
7						7	7
8						8	8
9						9	9
10						10	10
11						11	11
12						12	12
13						13	13
14						14	14
15						15	15
16	Pretymann	Jos. R.	X 13994	32 13994		16	16
17	Patch	Jay	X 14003	32 14003		17	17
18	Peters, Trustees	J. Wright	Y 14075			18	18
19	Page	John J.	Y 14082 14876	34- 14876		19	19
20	Paver	Joseph J.	Y 14143	32- 14143		20	20
21	Plotner	James R.	Y 14222			21	21
22	Peene	J. W.	Y 14234	32- 14234		22	22
23	Perrine	James	Franklin 224383	1 51		23	23
24	Phlips	J. W.	Z 14502	53- 14502		24	24
25	Plemmons	John	Z 14520	33- 14520		25	25
26	Parker,	John Lester	L 2665	33- 2665		26	26
27	Prator	J. A.	E 2716	33- 2716		27	27
28	Pates	James	Z 14690 14691	33- 33- 14690 14691		28	28
29	Poston	John	E 2728	33- 2728		29	29
30	Price	John Laurence	I-98 Maion	I-98 Maion		30	30
31	Paver	J. J.	Z 14823	34- 14823		31	31
32	Payer	J. W.	Z 14823	34- 14823		32	32
33	Phillips	Jesse	I 15081			33	33
34	Penrod	John H.	I 15731	34 15731		34	34
35						35	35
36						36	36
37						37	37
38						38	38
39						39	39
40						40	40
41						41	41
42						42	42
43						43	43
44						44	44
45						45	45

M
N
O
P

Living Executions, Nos.		SURNAMES	CHRISTIAN NAMES	PENDING SUITS, CASE Nos.	Living Judgments, Case Nos.	Living Executions, Nos.
1	1		J			1
2	2					2
3	3					3
4	4					4
5	5					5
6	6					6
7	7					7
8	8					8
9	9					9
10	10					10
11	11					11
12	12					12
13	13					13
14	14					14
15	15					15
16	16					16
17	17					17
18	18					18
19	19					19
20	20					20
21	21					21
22	22					22
23	23					23
24	24					24
25	25					25
26	26					26
27	27					27
28	28					28
29	29					29
30	30					30
31	31					31
32	32					32
33	33		K			33
34	34					34
35	35					35
36	36					36
37	37					37
38	38					38
39	39					39
40	40					40
41	41					41
42	42					42
43	43					43
44	44					44
45	45					45

P
O

1	SURNAMES	CHRISTIAN NAMES	PENDING SUITS, CASE Nos.				Living Judgments, Case Nos.				Living Executions, Nos.				1	SURNAMES	
1	Pitt	Laurence	E													1	Phelps
2	Pitt	Lucille	X					32-								2	Phinney, Mrs.
3	Pittman	Lavon	Y					32-		40-147						3	
4	Pittman	Leland	Y					14079		14079						4	
5	Papson	Louise	Y					32-								5	
6	Plotner	Levon	Y					14222								6	
7	Barthamer	Lewis	E					2625								7	
8	Price for Anna	Marion	I-98					I-98								8	
9	Phipps	Lewis	Marion					33-								9	
10	Pendleton	Les	E					2751								10	Patch
11	Poling	Lawrence	Z	I-116	I-117			14751	14751	14751						11	Phelps, Mrs. C.
12	Parthemer	Lucile M.	I-137					I-137								12	
13	Pretz	L. A. as	U.S. Court					U.S. Court								13	
14	Puryear	Nellie	Z					34-								14	
15	Pretz, (as guardian)	L. A.	Z					14907								15	
16	Pitt	Lucile	Z					14915								16	
17	Pitt	Lawrence	Z					14950								17	
18	Palmer	Lyster A.	Z					15050								18	Parson
19	Parish	Lena M.	Z					15058								19	Palen
20	Pitt adm'trix.	Lucille	Z					15063								20	Bheasant, Peter
21	Pullins	Laurence	Z					15088		40-261						21	
22	Pest	Leona	Z					15094		15088						22	
23								15118								23	
24								15171								24	
25	Poling	Mary R.	X-					34-								25	
26	Price	Matilda	X-					13777								26	
27	Price	Matilda G. Adm.	X					32-	32-	40-98						27	
28	Perdue	Mary Elizabeth	X					13803	14057	13803						28	
29	Parschet	Mable	X					32-								29	
30	Poster	Myrtle	Y					14057								30	
31	Potts	Mary Ellen	Z					32-								31	
32	Parr	Margaret	Z					14111								32	
33	Porchet	Miko	Z					32-								33	
34	Pugh,	Martha H.	Z					14145								34	
35	Penn	Maud	Z					33-	33-							35	
36	Patterson	Myrtle	Z					33-	33-							36	
37	Parker,	Myrtle	Z					14269	14555							37	
38	Phum,	Marion J.	Z					33-								38	
39								14370								39	
40								14512								40	
41								14587								41	
42								I-82								42	
43								I-82								43	
44								Delaware								44	
45								33-	33-							45	

M
M
N
O
P

Living Executions, Nos.	SURNAMES	CHRISTIAN NAMES	PENDING SUITS, CASE Nos.	Living Judgments, Case Nos.	Living Executions, Nos.
1	Phelps	Nellie	Z 14718	33- 14718	1
2	Phinney,	Mrs. N. B.	1- 15126	34- 15126	2
3					3
4					4
5					5
6					6
7					7
8					8
9					9
10	Patch	Ollie R.	X- 13796	32- 13796	10
11	Phelps.	Mrs. Opal	E 2565		11
12					12
13					13
14					14
15					15
16					16
17					17
18	Parson	Porter	X- 13770		18
19	Paler	Paul	E 2594 2629		19
20	Bheasant,	Peter (heirs of)	4 14397	33- 14397	20
21					21
22					22
23					23
24					24
25					25
26					26
27					27
28					28
29					29
30					30
31					31
32					32
33					33
34					34
35					35
36					36
37					37
38		Q			38
39					39
40					40
41					41
42					42
43					43
44					44
45					45

P
Q

SURNAMES		CHRISTIAN NAMES	PENDING SUITS, CASE Nos.		Living Judgments, Case Nos.		Living Executions, Nos.		SURNAMES	
1	Pancake	Roy	E	2609	32-	2609			1	Price
2	Peet	Ralph	Y	14306	33	14306			2	Patton
3	Porto	Robert	Y	14310	33-	14310			3	
4	Barker, Ruth	Emma	Y	14488	33	14488			4	
5	Pancake	Roy	E	2657	E	2658	33-	33-	5	
6	Patrick	Ruth	Z	14533	Z	14524	2657	2658	6	
7	Beelle	Richard	Z	14629					7	
8	Patterson	Ralph	Z	14645					8	
9	Piper	Ralph M.	Z	14890			34-		9	
10	Parthemer,	Richard	Z	14907			14890		10	
11	Tarish,	Robert G.	Z	15088			34- 1-	40-261	11	
12	Pager	Ruth	Z	15155			15088 173	15088	12	
13	Peet	Ralph	Z	15171			34	40-271	13	
14							15155	15155	14	
15							34		15	
16							15171		16	
17									17	
18									18	
19									19	
20									20	
21									21	
22									22	
23									23	
24									24	
25	Potts	Samuel	Y	14370			33-		25	
26	Peppers	Samuel	Y	14481			14370		26	
27	Park	Sylvia	Y	14473	Y	14355	33-	33	27	
28	Perkins	Sarah E.	I-86	municipal			14473	14355	28	
29									29	
30									30	
31									31	
32									32	
33									33	
34									34	
35									35	
36									36	
37									37	Poulton
38									38	Phellis
39									39	Poulton
40									40	
41									41	
42									42	
43									43	
44									44	
45									45	

M
M
N
O
P

Living Executions, Nos.	SURNAMES	CHRISTIAN NAMES	PENDING SUITS, CASE Nos.	Living Judgments, Case Nos.	Living Executions, Nos.
1	Price	Tronnie	X 14019	32 14019	40-145 40-193 14019 14019
2	Patton	Tom L.	14065	32 14065	
3					
4					
5					
6					
7					
8					
9					
10					
11					
12					
13					
14					
15					
16					
17					
18					
19					
20					
21					
22					
23					
24					
25					
26					
27					
28					
29					
30					
31		U			
32					
33					
34					
35					
36					
37	Poulton	Verria Wayne	Y 14090	32- 14090	
38	Phillis	Verne H.	Y 14167 14735	32- 14167	
39	Poulton	Verria	Z 14808	34- 14808	
40					
41					
42					
43					
44					
45					

61
78
71
8

P
Q

SURNAMES	CHRISTIAN NAMES	PENDING SUITS, CASE Nos.	Living Judgments, Case Nos.	Living Executions, Nos.
1	Paxson	Wanda A	X- 13770	
2	Parmer	Winnie	X 13835	
3	Parmer	William	X 13835	
4	Powell	Winifred	X 13915	
5	Parish	Wilbur J	X 13910	
6	Porterfield	William Powell	X 13975	
7	Parmer	William A	E 14193	32- 14193
8	Pride	William	E 2616	
9	Parmer	William T	Y 14263	33 14263
10	Perry	Wm H.	Y 14314	33- 14314
11	Parker	William	Y 14477	33- 14477
12	Pugh,	Willish M.D.	Z 14587	33- I-71 14587 14587
13	Pemberton	Weltha A.	Z 14712	33- 14712
14	Price	W. B. Trustee	I-100 Harden	
15	Pierce	Wilbur	E 2750	33- 2750
16	Page	Winfield J.	Z 14876	34- 14876
17	Pemberton	Weltha A.	Z 14923 15018	34 34- 14923 15018
18	Porter.	Wm - Pro. Att.	Z 14976	34- 14976
19				
20				
21				
22				
23				
24				
25				
26				
27				
28		X		
29				
30				
31				
32				
33				
34		Y		
35				
36				
37				
38				
39		Z		
40				
41				
42				
43				
44				
45				

CORPORATIONS, FIRMS	
1	The Peoples Bldg
2	Preachers Aid - Chi
3	M.P. Church
4	Plain City Homes S
5	Peoples Savings
6	Palestine Lodge No. 16
7	Accepted Masons of N
8	Public Library, Jer
9	Provident Mutua
10	Pittsburg Plain
11	Prudential Ins
12	Pittsburg, Cincinnati
13	Pennsylvania Rail
14	Presbyterian Ch
15	Palmer - Donor
16	Park Hotel
17	Peoples Savings
18	Prospect Citizens B
19	Pythias Sisters
20	Peoples Savings & B
21	Potomac Ins Co
22	Peoples Comm
23	Park Hotel In
24	Penn. Oil
25	Plain City Home
26	Pierson Lumber
27	Prudential Insur
28	Pai Omega Tr
29	Plain City Home
30	Peoples Comm
31	Pennsylvania R
32	Park Hotel Magnit
33	Producers Life sto
34	Pennsylvania
35	
36	
37	
38	
39	
40	
41	
42	
43	
44	
45	

M
Mc
N
O
P

ing Executions, Nos.

	CORPORATIONS, FIRM NAMES, ETC.	PENDING SUITS, CASE Nos.						Living Judgments, Case Nos.				Living Executions, Nos.	
1	^{Delaware} The Peoples Bldg & Loan Co	X-	X-	X	X	Y	Y	32	32	32	32-		1
2	Preachers Aid - Ohio Conference	X-13820	13820	13925	13966	14017	14154	13925	13966	14017	14154		2
3	M.P. Church							32	I				3
4	Plain City Home & Savings Co	X	Y					32	33-				4
5	Peoples Savings & Loan Co. Urbana	X						13883	14423				5
6	Palatine Lodge No. 168 of Free and												6
7	Accepted Masons of Marysville	X						32					7
8	Public Library, Jerome, Percy, Ill.	X						13899					8
9	Provident Mutual Life Ins Co	X						13911					9
10	Pittsburg Plate Glass Co	X	I	Y	Y	Y		13953					10
11	Prudential Ind. Co. of America	X						14041	24	14338	14339	14348	11
12	Pittsburg, Cincinnati, Chicago & St. Louis	X						14057					12
13	Pennsylvania Railroad Co. & Corp.	X						14063					13
14	Presbyterian Church, Marysville	X						14063					14
15	Palmer - Donovan Mfg. Co	X	I					14065					15
16	Park Hotel, Inc.	X						13918-26					16
17	Peoples Savings & Loan Co.	X						14157					17
18	Prospect Citizens Bank, a corp.	X						14391					18
19	Pythias Sisters, Richwood	X						14531				40-185	19
20	Peoples Savings & Loan Co. of	X						14543				14531	20
21	Potomac Ins Co of District of	X						14553					21
22	Peoples Commercial Inc.	X	Z					14556					22
23	Park Hotel Inc., The	X						14560	14587				23
24	Penn. Oil Co.	X						14578					24
25	Plain City Home & Savings Co	X	Z	Z				14590					25
26	Pearson Lumber Co	X	I-91					14602	14615	14680			26
27	Prudential Insurance Co of	X						14696	14696				27
28	Psi Omega Fraternity	X						14748					28
29	Plain City Home & Savings Co.	X	Z					I-115					29
30	Peoples Commercial Inc.	X	Z	Z	1-	1-156	157-158	14790	14831				30
31	Pennsylvania Railroad Co.	X						14990	14991	14992	15010		31
32	Park Hotel Magnetic Springs, O.	X						15011					32
33	Producers Lbr Stock Credit Ass.	X						15032					33
34	Pennsylvania Railroad Co	X						15088					34
35								15102					35
36													36
37													37
38													38
39													39
40													40
41													41
42													42
43													43
44													44
45													45

P
Q

SURNAMES

CHRISTIAN NAMES

PENDING SUITS, CASE Nos.

Living Judgments, Case Nos.

Living Executions, Nos.

SURNAMES

1
2
3
4
5
6
7
8
9
10
11
12
13
14
15
16
17
18
19
20
21
22
23
24
31
32
33
34
35
36
37
38
39
40
41
42
43
44
45

A

B

C

1
2
3
4
5
6
7
8
9
10
11
12
13
14
15
16
17
18
19
20
21
22
23
24
25
26
27
28
29
30
31
32
33
34
35
36
37
38
39
40
41
42
43
44
45

1
2
3
4
5
6
7
8
9
10
11
12
13
14
15
16
17
18
19
20
21
22
23
24
25
26
27
28
29
30
31
32
33
34
35
36
37
38
39
40
41
42
43
44
45

I

M
Mc
N
O
P
Q

Living Executions, Nos.	SURNAMES	CHRISTIAN NAMES	PENDING SUITS,CASE Nos.	Living Judgments, Case Nos.	Living Executions, Nos.
1		D			1
2					2
3					3
4					4
5					5
6					6
7					7
8					8
9					9
10					10
11					11
12					12
13					13
14					14
15		E			15
16					16
17					17
18					18
19					19
20					20
21					21
22					22
23					23
24					24
25					25
26					26
27					27
28					28
29					29
30					30
31		F			31
32					32
33					33
34					34
35					35
36					36
37					37
38					38
39					39
40					40
41					41
42					42
43					43
44					44
45					45

SURNAMES		CHRISTIAN NAMES	PENDING SUITS, CASE Nos.				Living Judgments, Case Nos.			Living Executions, Nos.			SURNAMES	
1		G										1	1	J
2												2	2	
3												3	3	
4												4	4	
5												5	5	
6												6	6	
7												7	7	
8												8	8	
9												9	9	
10												10	10	
11												11	11	
12												12	12	
13												13	13	
14												14	14	
15												15	15	
16												16	16	
17												17	17	
18												18	18	
19		H										19	19	
20												20	20	
21												21	21	
22												22	22	
23												23	23	
24												24	24	
25												25	25	
26												26	26	
27												27	27	
28												28	28	
29												29	29	
30												30	30	
31												31	31	
32												32	32	
33												33	33	
34		I										34	34	
35												35	35	
36												36	36	
37												37	37	
38												38	38	
39												39	39	
40												40	40	
41												41	41	
42												42	42	
43												43	43	
44												44	44	
45												45	45	

M
Mc
N
O
P
Q

Living Executions, Nos.		SURNAMES	CHRISTIAN NAMES	PENDING SUITS, CASE Nos.	Living Judgments, Case Nos.	Living Executions, Nos.
1	1		J			1
2	2					2
3	3					3
4	4					4
5	5					5
6	6					6
7	7					7
8	8					8
9	9					9
10	10					10
11	11					11
12	12					12
13	13					13
14	14					14
15	15					15
16	16					16
17	17					17
18	18					18
19	19					19
20	20					20
21	21					21
22	22					22
23	23					23
24	24					24
25	25					25
26	26					26
27	27					27
28	28					28
29	29					29
30	30					30
31	31					31
32	32					32
33	33					33
34	34					34
35	35					35
36	36		K			36
37	37					37
38	38					38
39	39					39
40	40					40
41	41					41
42	42					42
43	43					43
44	44					44
45	45					45

SURNAMES

CHRISTIAN NAMES

PENDING SUITS, CASE Nos.

Living Judgments, Case Nos.

Living Executions, Nos.

1 1
2 2
3 3
4 4
5 5
6 6
7 7
8 8
9 9
10 10
11 11
12 12
13 13
14 14
15 15
16 16
17 17
18 18
19 19
20 20
21 21
22 22
23 23
24 24
25 25
26 26
27 27
28 28
29 29
30 30
31 31
32 32
33 33
34 34
35 35
36 36
37 37
38 38
39 39
40 40
41 41
42 42
43 43
44 44
45 45

L

M

N

O

M
Mc
N
O
P
Q

Living Executions, Nos.		SURNAMES	CHRISTIAN NAMES	PENDING SUITS, CASE Nos.	Living Judgments, Case Nos.	Living Executions, Nos.
1	1		P			1
2	2					2
3	3					3
4	4					4
5	5					5
6	6					6
7	7					7
8	8					8
9	9					9
10	10					10
11	11					11
12	12					12
13	13					13
14	14					14
15	15					15
16	16		Q			16
17	17					17
18	18					18
19	19					19
20	20					20
21	21					21
22	22					22
23	23		R			23
24	24					24
25	25					25
26	26					26
27	27					27
28	28					28
29	29					29
30	30					30
31	31					31
32	32					32
33	33		S			33
34	34					34
35	35					35
36	36					36
37	37					37
38	38					38
39	39					39
40	40					40
41	41					41
42	42					42
43	43					43
44	44					44
45	45					45

Q



SURNAMES

CHRISTIAN NAMES

PENDING SUITS, CASE Nos.

Living Judgments, Case Nos.

Living Executions, Nos.

CORPORATIONS, FIRM

1
2
3
4
5
6
7
8
9
10
11
12
13
14
15
16
17
18
19
20
21
22
23
24
25
26
27
28
29
30
31
32
33
34
35
36
37
38
39
40
41
42
43
44
45

T

U

V

W

X

Y

Z

1
2
3
4
5
6
7
8
9
10
11
12
13
14
15
16
17
18
19
20
21
22
23
24
25
26
27
28
29
30
31
32
33
34
35
36
37
38
39
40
41
42
43
44
45

1
2
3
4
5
6
7
8
9
10
11
12
13
14
15
16
17
18
19
20
21
22
23
24
25
26
27
28
29
30
31
32
33
34
35
36
37
38
39
40
41
42
43
44
45

M
Mc
N
O
P
Q

Living Executions, Nos.	CORPORATIONS, FIRM NAMES, ETC.	PENDING SUITS, CASE Nos.	Living Judgments, Case Nos.	Living Executions, Nos.
1	1			1
2	2			2
3	3			3
4	4			4
5	5			5
6	6			6
7	7			7
8	8			8
9	9			9
10	10			10
11	11			11
12	12			12
13	13			13
14	14			14
15	15			15
16	16			16
17	17			17
18	18			18
19	19			19
20	20			20
21	21			21
22	22			22
23	23			23
24	24			24
25	25			25
26	26			26
27	27			
28	28			
29	29			
30	30			
31	31			
32	32			
33	33			33
34	34			34
35	35			35
36	36			36
37	37			37
38	38			38
39	39			39
40	40			40
41	41			41
42	42			42
43	43			43
44	44			44
45	45			45

	SURNAMES	CHRISTIAN NAMES	PENDING SUITS, CASE Nos.	Living Judgments, Case Nos.	Living Executions, Nos.
1	Rigdon	Alfred	X 13996	32 13996	1
2	Reid	H. Duncan	Y 14180	32- 14180	2
3	Ruffner	Annabelle	Y 14227	32- 14227	3
4	Reed	Allie	Y 14372	33 14372	4
5	Roberts, Alice D.	Kennedy (Heirs of)	Z 14474 14479	33- 33 14474 14479	5
6	Rowland	a. j.	Z 14571	33- 14571	6
7	Rausch	Arnold	Z 14594	33- 14594	7
8	Roehl	Arnold E.	Z 14595	33 14662	8
9	Rowland	Andrew J.	Z 14662	33 14662	9
10	Reed	Anna	Z 14978	34- 14978	10
11	Karres	Alex	Z 15154	34 15154	11
12					12
13					13
14					14
15					15
16					16
17					17
18					18
19					19
20					20
21					21
22					22
23					23
24					24
25					25
26					26
27	Ralston	Boyd M.	X 13843	32 13843	27
28	Richards	Bessie	Y 13916	32 13916	28
29	Rhyan	Beryl	E 2560 2569 2570	E 2560 2569 2570	29
30	Reed	B. E.	I 53	I 53	30
31	Rice	Bernice	Z 14625	33- 14625	31
32	Reed	Bernard	E 2719	33- 2719	32
33	Ridgeway	Bessie	Z 14815	34- 14815	33
34	Reed	Burnham	E 2788	34- 2788	34
35	Robinson	Bernard	F 2818 15025	34 34- 2818 15025	35
36	Randall (minor)	Bobby	I 15042	34- 15042	36
37	Randall (minor)	Betty	I 15042	34- 15042	37
38	Reed, Bertha	Ernestine	I 15076	34- 15076	38
39					39
40					40
41					41
42					42
43					43
44					44
45					45

	SURNAMES
1	Rosette
2	Russ
3	Rausch
4	Rausch
5	Rarey
6	Rigdon
7	Rausch
8	Robinson
9	Reed
10	Rosette
11	Rogers
12	Rausch
13	Rockhold
14	Rowland
15	Richards
16	Reupright
17	Rood
18	Roberts, Carl
19	Rogers
20	Robinson, Clyde
21	Rench
22	
23	
24	
25	
26	
27	
28	
29	Reed, (adm.)
30	Ridgeway
31	Rausch
32	Roberts, Doro
33	Richmond
34	Randall
35	
36	
37	
38	
39	
40	
41	
42	
43	
44	
45	

M
M
N
O
P
Q
R

Living Executions, Nos.	SURNAMES	CHRISTIAN NAMES	PENDING SUITS, CASE Nos.	Living Judgments, Case Nos.	Living Executions, Nos.
1	Rosette	Chester	X- 13763	32- 13763	1
2	Russ	Chauncey E.	L-4 6508		2 64 6508
3	Rausch	Carl C.	X 13918		3
4	Rausch	Charles	X 13944	32 13944	4
5	Rarey	Clara R	X 13961	32- I 13961 10	5
6	Rigdon	Charles	X 13996		6
7	Rausch	Christine	X 14046	32- 14046	7
8	Robinson	B. P.	Y 14214	32- 14214	8
9	Reed	C. N	Y 14226		9 40759 14226
10	Rosette	Chester	Y 14336	33- 14336	10
11	Rogers	Clayton	Z 14510	33- 33. 14510 14548	11
12	Rausch	C. J.	Z 14619	33- 33- 33- 14619 14620 14621	12
13	Rockhold	C. B.	Z 14651		13
14	Rowland	Clara Jean	Z 14662	33 14662	14
15	Richards	C. W.	Z 14663	33- 14663	15
16	Reupright	Carl	E 2738	33 34 2738 2805	16
17	Roods	Carrie E.	Z 14885	34- 14885	17
18	Roberts, Carl Arthur		Z E 14909 2860	34 34 14909 2860	18
19	Rogers,	Clayton	Z 14948	34- 14948	19
20	Robinson, Clyde Mayor		Z 14976	34- 14976	20
21	Rench	Clyde	Y 15077	34 15077	21
22					22
23					23
24					24
25					25
26					26
27					27
28					28
29	Reed, (adm.)	Delmer L.	Y 14140		29
30	Ridgeaway,	Donald	E 2774	34 2774	30
31	Rausch	Dana	F 2793	34- 2793	31
32	Roberts, Dorothy Mae	(minor)	Z 14909		32
33	Richmond,	D.M. (as adm. etc)	Z 14928	Z 14952	33
34	Randall,	Dorothy	Y 15042	34- 15042	34
35					35
36					36
37					37
38					38
39					39
40					40
41					41
42					42
43					43
44					44
45					45

SURNAME		CHRISTIAN NAMES	PENDING SUITS, CASE Nos.	Living Judgments, Case Nos.	Living Executions, Nos.	SURNAMES
1	Rausch,	Edwards	15053	34- 15053	40-94 13775	Romine
2	Reinert	Edward	13775	32- 13775		Reeder
3	Reid	Ernest A.	13806	32- 13806	40-110	Rausch
4	Romine	Effie T.	13864	32- 13864	13865	Riley
5	Rowley,	Edgar F.	13914	32- 2599		Riley
6	Rhoades,	Elsie	8599	4 14240		Rausch
7	Rausch	Emmanuel	14240			Robinson
8	Reed,	Ernest C.	14269	33- 14269		Routz
9	Reed,	Ernest C.	14269		40-196 14291	Russell,
10	Rea	Eldon W.	14291			
11	Rice	Ethel	14545			
12	Reed, E.C. as Exec. of Estate of	James S. Baldwin	14555			
13	Reed, Ernest C. as Exec. of Estate of	Minda S. Baldwin	14555			
14	Reed	Ernest	14555	33- 14555		
15	Bowland	Earl	14571	33- 33 14571/14662		
16	Rausch,	Ernest	2692			
17	Reinhardt	Edward	14624	33 14624		
18	Robinson	Ethel	14681	33- 14681	40-207 14682	
19	Tradebaugh	E. C.	14682	33- 14682		
20	Renner	Edwin	I-135 Franklin	I-135 Franklin		
21	Rausch	Ella	I-136 Franklin	I-136 Franklin		
22	Robson	Edward	14867			
23	Reibel,	Everett Waldo	2848	34- 2848		
24	Randall,	Edward	15042			
25	Randall	Ellen,	15042	34- 15042		
26	Raglin	Frank	13930	32- 13930		
27	Ruth	Frank	14391	33- 33- 14391 14553		
28	Reed	Frank	14470	33 14470		Rausch
29	Reichter	Frank	14625			Rea
30	Renner	Frank	I-135 Franklin	I-135 Franklin		Rader
31	Randall	F.E. as adm.	14849	34- 14849		Rarey
32	Randall	Lloyd E.	14849	34 34- 14849 15042		Remington
33	Rausch	Florence J.	14972			Rosca,
34						Raferty
35						Riggs
36						Rosca,
37						Randall,
38						Rutters,
39						Reed,
40						
41						
42						
43						
44						
45						

M
M
N
O
P
Q
R

Living Executions, Nos.	SURNAMES	CHRISTIAN NAMES	PENDING SUITS, CASE Nos.	Living Judgments, Case Nos.	Living Executions, Nos.
14 75	1 Romine	G. B.	X 13864 13865	32- 82- 13864 13865	40-110 13864
	2 Reider	George C.	X 13877	32- 13877	
10 4	3 Rausch	George J.	L-4 6509		
	4 Riley	Yolla	Y 14170		
	5 Riley	Guy, Jr.	Y 14170	32- 14170	
	6 Rausch	Grace	Y 14240 6510		L 4 6510
	7 Robinson	G. E.	Z 14592	I-83 14592	
	8 Reitz	Grace	Z 14823	34- 14823	
20 77	9 Russell	Grace	L- 15024		
	10				
	11				
	12				
	13				
	14				
	15				
	16				
	17				
207 82	18				
	19				
	20				
	21				
	22				
	23				
	24				
	25				
	26				
	27 Rausch	Harry J. S.	X- 13816	32- 13816	
	28 Rea	Harold	X 13836	32- 13836	
	29 Rader	Harold B.	X- 13929		
	30 Rarey	Herbert E.	X 13961	32- 13961	
	31 Remington	Hugh D.	Z I-91 14696 14696	33- I-91 14696 14696	
	32 Rosca,	N. S. Sheriff	Z Cuyappa. C. Yappa. 14740 187 188	33 Cuyappa. C. Yappa. 14740 187 188	
	33 Raftery	Harold	E 2769	34- 2769	
	34 Riggs	Henrietta	Z 14913		
	35 Rosca,	N. S. Sheriff	Z 14976	34- 14976	
	36 Randall,	H. E.	E- E- E- 2830 2831 2829	34- 34- 34- 2830 2831 2829	
	37 Ritters,	Howard L.	L- 15042	34- 15042	
	38 Reed,	Homer	L- 15076	34- 15076	
	39				
	40				
	41				
	42				
	43				
	44				
	45				

	SURNAMES	CHRISTIAN NAMES	PENDING SUITS, CASE Nos.	Living Judgments, Case Nos.	Living Executions, Nos.			SURNAMES
1	Rea	Isabel	X 13902					1
2	Rowley	Ida Marie	X 13914		32-			2
3	Robey	Jona	Y 14179		14179			3
4	Edison	Irving	Y 14239					4
5								5
6								6
7								7
8								8
9								9
10								10
11								11
12								12
13								13
14								14
15								15
16	Rittenhouse	Jacob	X 13871		32- 13871			16
17	Richards	James	X 13916		32- 13916			17
18	Rowland	Joan	Z 14571		33- 14571			18
19	Ripple	Joe D.	Z 14726					19
20	Richie	Joseph B.	Z 14899		34 14899			20
21	Rust,	John L.	E- 2827		34- 2827			21
22	Ryau	John A.	F- 2828		34- 2828			22
23	Rubeck	Joseph	F- 15150		34- 15150	40-266 15150		23
24								24
25								25
26								26
27								27
28								28
29								29
30								30
31								31
32								32
33								33
34								34
35								35
36								36
37								37
38								38
39								39
40								40
41								41
42								42
43								43
44								44
45								45

Randall
Raudall,

M
M
N
O
P
Q
R

Living Executions, Nos.		SURNAMES	CHRISTIAN NAMES	PENDING SUITS, CASE Nos.	Living Judgments, Case Nos.	Living Executions, Nos.
1	1		J			1
2	2					2
3	3					3
4	4					4
5	5					5
6	6					6
7	7					7
8	8					8
9	9					9
10	10					10
11	11					11
12	12					12
13	13					13
14	14					14
15	15					15
16	16					16
17	17					17
18	18					18
19	19					19
20	20					20
21	21					21
22	22					22
23	23					23
24	24					24
25	25					25
26	26					26
27	27					27
28	28					28
29	29					29
30	30					30
31	31					31
32	32					32
33	33	Randall	Kathlyne	2 14849	34- 14849	33
34	34	Randall,	Kitty	1- 15042	34 15042	34
35	35					35
36	36					36
37	37					37
38	38					38
39	39					39
40	40					40
41	41					41
42	42					42
43	43					43
44	44					44
45	45					45

166
50



SURNAMES		CHRISTIAN NAMES	PENDING SUITS, CASE Nos.				Living Judgments, Case Nos.				Living Executions, Nos.				SURNAMES	
1	Rausch	Lillie	X-					32-							1	Rinehart
			13816					13816							2	Reed, Nellie
2	Raglin	Lucile	X-					32-							3	
			13930					13930							4	
3	Rigdon	Lois	X					32							5	
			13996					13996							6	
4	Roberts	Lillian	X	I				32-							7	
			14005	IX				14005	9						8	
5	Russell, Edward	Lula L	Y					32-							9	
			14105					14105							10	Rausch
6	Randall	Lester B	Z					33-							11	Rausch
			14246					14246							12	Robinson
7	Rast,	Laurence L	Z					33							13	
			14514					14514							14	
8	Rast, Mrs.	Laurence L	Z					33							15	
			14514					14514							16	
9	Reams, Mrs.	Leo	Z					33							17	
			14210					14210							18	Rausch
10	Richter	Lillian	Z					33-							19	Rausch
			14625					14651							20	Robinson
11	Rockhold	L. B.	Z					33-							21	
			14651					14651							22	
12	Rockhold	L. H.	Z					33							23	
			14651					33							24	
13	Rockhold	L. C.	Z					33							25	
			14651					14662							26	
14	Rowland	Lora	Z					33-							27	
			14662					14663							28	
15	Richards	Lenora	Z					34-							29	
			14663					14830							30	
16	Robinson	Lenabel	Z					34-							31	
			14830					14830							32	
17	Robinson	Lewis P.	Z					34-							33	
			14830					14913							34	
18	Riggs	Louie H.	Z					34-	34-						35	
			14913					2854	1-165						36	
19	Rausch E.	Louis	E-	I-165				2854	9.P.						37	
			2854					24-							38	
20	Rutters,	Lucille,	I-					15042							39	
			15042					24-							40	
21	Randell,	Lowell	I-					15042							41	
			15042												42	
22	Rausch,	Lewis E.	489 J. P. Court.												43	
			1-165												44	
23	Rea,	Lucretia	1-165					34-	34-						45	
			15137	15139				15137	15139							
24																
25	Rosette	Matilda	X-					32-								
			13762					13762								
26	Raines	Merle	X					32-								
			13993					13993								
27	Roush	Merle	E													
			25-77													
28	Ruffner	Morgan	Y					32-	32-							
			14227	14230				14227	14230							
29	Randall	Marle M.	Y					33-								
			14246					14246								
30	Rosette	Matilda	Y					33								
			14336					14336								
31	Rausch	Mary	Z					33-								
			14646					14646								
32	Robbins	Martha	I-89													
			Hamilton													
33	Reed	Muriel	Z					34-								
			14823					14823								
34	Rausch	M. L.	Z					34-								
			14889					14889								
35	Roberts	Matt	Z					34-								
			14898					14898								
36	Rilly, Supt.	Marquette	Z					34								
			14949					14949								
37	Randell,	Marjorie	I-													
			15040													
38	Reed,	Melvin H.	I-													
			15070													
39	Robinson	Martha	I-													
			15078													
40																
41																
42																
43																
44																
45																

M
M
N
O
P
Q
R

Living Executions, Nos.	SURNAMES	CHRISTIAN NAMES	PENDING SUITS, CASE Nos.	Living Judgments, Case Nos.	Living Executions, Nos.
1	Reinehart	Nagle	Z 14551	33- 14551	1
2	Reed	Nellie Lorraine	1- 15070	34- 15070 x	2
3					3
4					4
5					5
6					6
7					7
8					8
9					9
10	Rausch	Otto E.	X 13915		10
11	Rausch	Otto	X 14046	32- 14046	11
12	Robinson	Opal C.	Franklin 150836 43		12
13					13
14					14
15					15
16					16
17					17
18	Reed	Eudene B.	X- 13806	32- 13806	18
19	Bridge	Bark w.	Z 14519		19
20	Rausch	Pearl	Z 14931 E 2855	34 14931 2855	20
21	Robinson	Pearl O.	1 15079		21
22	Rogers	P.M.	1- 15136	34- 15136 40 15136	22
23					23
24					24
25					25
26					26
27					27
28					28
29					29
30					30
31					31
32					32
33					33
34					34
35					35
36					36
37					37
38		Q			38
39					39
40					40
41					41
42					42
43					43
44					44
45					45

33
5

157
30



SURNAMES		CHRISTIAN NAMES	PENDING SUITS, CASE Nos.				Living Judgments, Case Nos.				Living Executions, Nos.				
1	Rose	Robert D	X-											1	1
2	Reeder	Ruth E.	X-											2	2
3	Reese Infant	Ralph	X											3	3
4	Ritchie	Rosabelle	Y											4	4
5	Rice	Ralph W	Z											5	5
6	Rowland	Ralph	Z	Z										6	6
7	Russel	Ruby	Z											7	7
8	Roode	Roby	Z											8	8
9	Reider	Ray	E-											9	9
10	Rice - Jff. Rdy		1											10	10
11	Reed	Richard	E	E										11	11
12	Res,	Robert	1-	1-										12	12
13	Rea,	Dr. Robert H.	1-											13	13
14														14	14
15														15	15
16														16	16
17														17	17
18														18	18
19														19	19
20														20	20
21														21	21
22														22	22
23														23	23
24														24	24
25	Riley - Jff. Sherman		Y											25	25
26	Robinson	Sarah A.	Z											26	26
27														27	27
28														28	28
29														29	29
30														30	30
31														31	31
32														32	32
33														33	33
34														34	34
35														35	35
36														36	36
37														37	37
38														38	38
39														39	39
40														40	40
41														41	41
42														42	42
43														43	43
44														44	44
45														45	45

SURNAMES	
1	Reams
2	Reams
3	Robinson
4	Rausch
5	
6	
7	
8	
9	
10	
11	
12	
13	
14	
15	
16	
17	
18	
19	
20	
21	
22	
23	
24	
25	
26	
27	
28	
29	
30	
31	
32	
33	
34	
35	
36	
37	Rhodes
38	Ridge
39	Rausch
40	Rensch,
41	
42	
43	
44	
45	

M
Mc
N
O
P
Q
R

Living Executions, Nos.	SURNAMES	CHRISTIAN NAMES	PENDING SUITS, CASE Nos.	Living Judgments, Case Nos.	Living Executions, Nos.
1	Beams	Thelma adm.	14286		1
2	Beams	Thelma	14286	33- 14286	2
3	Robinson	J. L.	14681		3
4	Rausch	Thelma	14931		4
5					5
6					6
7					7
8					8
9					9
10					10
11					11
12					12
13					13
14					14
15					15
16					16
17					17
18					18
19					19
20					20
21					21
22					22
23					23
24					24
25					25
26					26
27					27
28					28
29					29
30					30
31		U			31
32					32
33					33
34					34
35					35
36					36
37	Rhodes	Virginia	14580 14548	33- 14510 14548	37
38	Ridge	Virginia L.	14519	33- 14519	38
39	Rausch	Verna M.	14594	33- 14594	39
40	Rensch	Veda M.	15077	34- 15077	40
41					41
42					42
43					43
44					44
45					45

	SURNAMES	CHRISTIAN NAMES	PENDING SUITS, CASE Nos.	Living Judgments, Case Nos.	Living Executions, Nos.
1	Rausch	William H	X 13906	32- 13906	1
2	Reese	W. T.	X 13936	32- 13936	2
3	Reams (Guard)	William	Y 14154	32- 14154	3
4	Rausch,	William (Shuf)	Y 14221	32- 14221	4
5	Ritchie,	Warren	Y 14236		5
6	Roof	Warren Boy	Z 2720	33- 2720	6
7	Rowland.	wilma	Z 14662	Z 14662	7
8	Roach	William F.	Z 14666	33- 14666	8
9	Rausch	William	Z Franklin	I-136 Franklin	9
10	Robson	Wm	Z 14867		10
11	Reams	William	E 2801	34- 2801	11
12	Robson,	Wm.	Z 14927		12
13	Ross,	Woodford	E- 2850	34- 2850	13
14	Roberts,	Walter	E 2864	34- 2864	14
15	Rundell,	Nesley E.	I- 15040	34- 15040	15
16					16
17					17
18					18
19					19
20					20
21					21
22					22
23					23
24					24
25					25
26					26
27					27
28		X			28
29					29
30					30
31					31
32					32
33					33
34		Y			34
35					35
36					36
37					37
38					38
39		Z			39
40					40
41					41
42					42
43					43
44					44
45					45

	CORPORATIONS, FIRMS
1	Richwood Ba
2	(2) Rebekah Lodge #433
3	(3) Mrs Rolla E. Manley
4	Richwood Bank
5	
6	Robert Rober
7	Richwood Ba
8	Ref Forward
9	Richwood Ba
10	"
11	Rising Sun Log
12	Richwood Lumber
13	Richwood Ba
14	Benner Bros Auto
15	Rausch. Coleman
16	Richwood Lumber Co
17	Ridgeway Bank
18	
19	
20	
21	
22	
23	
24	
25	
26	
27	
28	
29	
30	
31	
32	
33	
34	
35	
36	
37	
38	
39	
40	
41	
42	
43	
44	
45	

M
M
N
O
P
Q
R

	SURNAMES	CHRISTIAN NAMES	PENDING SUITS, CASE Nos.	Living Judgments, Case Nos.	Living Executions, Nos.		SURNAMES	
1	Snyder	Alice B	X- 13767			1	1	
2	Smith	Amanda	X- 13770			2	2	
3	Shoemaker	Anna	X- 13794			3	3	
4	Sudler	Albert	X- 13799			4	4	
5	Stelling	Alice	X- 13809	I 152	32- 13809 152	40-107 1-152 13809 13809	5	5
6	Sanders	Alma H	X- 13820	X 13925	32- 13820 13925		6	6
7	Scheiderer	Alfred	X 13915		32 13915		7	7
8					32 13925		8	8
9	Spencer	Allen H	X 13975		32 13975	I II	9	9
10	Scheiderer	Alfred	X 14046		32 14046		10	10
11	Sims	Alma	X 14056				11	11
12	Soznerlot	Adam	Y 14066		32- 14066		12	12
13	Sputh	A. L.	Y 14067		32 14067		13	13
14	Sherman	Alice	Y 14191		32- 14191		14	14
15	Smith	Alvero E.	Y 14269		33- 14269		15	15
16	Stearns	Alta S.	Y 14269	Z 14555	33 14269 14555		16	16
17	Smith	Amy	Y 14368	Y 14375 14393	33 14368 14375 14393		17	17
18	Stithem	Amos	Y 14388		33 14388		18	18 Scira
19	Shields	Alfreda	Y 14413		33- 14413		19	19 Stillingo
20	Straving	Arnold B	Z 14522		33- 14522		20	20 Street
21	Smith	Alvero E.	Z 14555		33- 14555		21	21 Schmeltzer
22	Shirk	Ada	Z 14567	Z 14568	33- 14567 14568		22	22 Slater
23	Shaw	Arthur	E 2696	2697-2698-2699	33 2696-97-98-99		23	23 Schalip
24	Schertzer	A. E.	Z 14702		33 14702 14702	I-94	24	24 Skarp
25	Schepelle	Adolph H	Z 14723		33 14723		25	25 Scott
26	Schmidt	Alfred	Z 14790		34- 14790		26	26 Shuler
27	Schmidt	Alma	Z 14790		34- 14790		27	27 Southard
28	Spayth	A. Dwight	Z 14894	Z 14893	34- 14894 14893		28	28 Schmidt
	Smith,	Amy	Z 14885		34- 14885		29	29 Solomon
	Shoemaker	Anna	Z 14994		34 14994		30	30 Sheaffer
	Smith,	Agnes	Z 15077		34 15077		31	31
	Stricklen,	Abraham	Z 15093				32	32
	Shaw,	Annice Bowen	Z 15764		34 15764		33	33
35							35	35
36							36	36
37							37	37
38							38	38
39							39	39
40							40	40
41							41	41
42							42	42
43							43	43
44							44	44
45							45	45

M
M
N
O
P
Q
R

Living Executions, Nos.	SURNAMES	CHRISTIAN NAMES	PENDING SUITS, CASE Nos.	Living Judgments, Case Nos.	Living Executions, Nos.
1		A			1
2					2
3					3
4					4
5					5
6					6
7					7
8					8
9					9
10					10
11					11
12					12
13					13
14					14
15					15
16					16
17					17
18	Scera	Blanche Irene	X- 13800		18
19	Stillings	Bessie	X- 13809 152	32- 13809	40-107 1-152 13809 13809
20	Street	Bruce	X 13876 Y 14310 Y 14311	32- 13876 33 33 40-163 14310 14311 13876	20
21	Schmelzer	Belle	X 14068		21
22	Slater	Bertha	Y 14142		22
23	Schelip	Bertha	Y 14145	32- 14145	23
24	Skarp	Bernice	Y 14480		24
25	Scott	Bertha A.	Y 14353	33- 14353	25
26	Shuler	Bartlett	E 2679	33 2679	26
27	Southard	Barbara	Z 14690 Z 14691	33- 33- 14690 14691	27
28	Schmidt	Bertha	Z 14790	34- 14790	28
29	Solomon	Benjamin J.	Z 14858	34- 14858	29
30	Sheaffer	Bessie	Z 14894		30
31					31
32					32
33					33
34					34
35					35
36					36
37					37
38					38
39					39
40					40
41					41
42					42
43					43
44					44
45					45

107 1-152
109 13809

1	SURNAMES	CHRISTIAN NAMES	PENDING SUITS, CASE Nos.				Living Judgments, Case Nos.				Living Executions, Nos.				SURNAMES
1	Sanders	Clarence	X- 13820	X 15925				32- 13925					1	1	
2	Sanderson	Chloe Ethel Adny	X- 13828					32- 13828					2	2	
3	Squire	C. S. Supt of Banks	X- 13830										3	3	
4	Stellhorn	Charlotte	X 13852					32- 13852					4	4	
5	Stithem	Clara Marquette	X 13859					32- 13859					5	5	
6	Stillings	Carl R.	Madison 16570					1- 5					6	6	
7	Sunders	Clarence M.	X 14017					32- 14017					7	7	
8	Siddle	C. D. Jr.	Y 14093					32- 14093					8	8	
9	Samms	Carol	Y 14107										9	9	
10	Slater	Charles	Z 14142					32- 14142					10	10	
11	Schaffner (Rec.)	Charles D.	Y 14144	Y 14198	Y 147			32- 14198					11	11	
12	Sanders	C. M.	Y 14154					32- 14154					12	12	
13	Smith	Carl	Y 14206					32- 14206					13	13	
14	Smith	Charles W.	Madison 6673	42				Madison 6673	42				14	14	
15	Smith	Chester D.	Y 14269					4 14269					15	15	
16	Stillings	Carl	Y 14288					33- 14288					16	16	Sullivan
17	Scott	Charlotte B.	Y 14309					33- 14309					17	17	Sager
18	Spain	Clyde	Y 14372					33 14372					18	18	Scheiderer
19	Spain	Carl	Y 14372					33 14372					19	19	Scheiderer
20	Stout	Charles	Y 14483					33- 14483					20	20	Sheehy
21	Smith	Carl	Y 14495					33- 14495					21	21	Sherman
22	Scott	Chester	E 2666					33- 2666					22	22	Shoup
23	Smith	Chester D.	Z 14555					33- 14555					23	23	Smith
24	Smith	Charles W.	Z 14589					33 14589					24	24	Skidmore
25	Saxton	Coran	Z 14624					33 14624					25	25	Slonecker
26	Snouffer	Catharina	Z 14635										26	26	Snyder
27	Stout	Clifford	E 2715					33- 2715					27	27	Stillings
28	Stillings	Charlie	Z 14690	Z 14691				33- 14690	33- 14691				28	28	Swihart
29	Stillings	Carrie D.	Z 14721										29	29	Shirk
30	Stillings	Carl P.	I-124 Madison					I-124 Madison					30	30	Shirk Jr.
31	Schalip	Clarence	Z 14780	Z 14779	I-128 14779			33- 14780	33- 14779	I-128 40-221 14779			31	31	Spain
32	Schmidt	Carl	Z 14790					34- 14790					32	32	Sedner
33	Stevens	Clara M.	Z 14822					34- 14822					33	33	Smart
34	Stewart	Clifton E.	Z 14969										34	34	Sausotti
35	Spillman	Charley	Z 14973					34- 14973					35	35	Snyder
36	Shuler	Clarence	Z 14993					34- 14993					36	36	Snyder
37	Snyders	D. W.	E 2868					34- 2868					37	37	Schurr
38	Stewart	Clifton E.	I- 15052					34- 15052					38	38	Sandy
39	Sabins	Carl	I- 15153										39	39	
40	Scheerer	Carl	I 15087					34 15087			40-255 15087		40	40	
41													41	41	
42													42	42	
43													43	43	
44													44	44	
45													45	45	

Living Executions, Nos.	SURNAMES	CHRISTIAN NAMES	PENDING SUITS, CASE Nos.	Living Judgments, Case Nos.	Living Executions, Nos.
1		C			1
2					2
3					3
4					4
5					5
6					6
7					7
8					8
9					9
10					10
11					11
12					12
13					13
14					14
15					15
16	Sullivan	Dallas	X- 13862	92.	16
17	Sager	Dwight	X 13874	13874	17
18	Scheiderer	Donald	X 14046	32- 14046	18
19	Scheiderer	David	X 14046	32- 14046	19
20	Sheehy	Morris	Y 14099	32 14099	20
21	Sherman	H.N.	Y 14137	32- 14169	21
22	Shoup	Hale G.	Y 14169	32- 14169	22
23	Smith	Dallas	Y 14269	4 14269	23
24	Skidmore	David A.	Y 14280	33- 14280	24
25	Slonecker	Della M.	Y 14286	33- 14286	25
26	Snyder	Uella G.	Y 14467	33- 14467	26
27	Stillinges	Donald	Z 14546 14673	33- 33- 14546 14673	27
28	Swihart	D. A.	Z 14550	33- 14550	28
29	Shirk	Don B.	Z 14567 14568	33- 33- 14567 14568	29
30	Shirk Jr.	Don	Z 14567	33 14567	30
31	Spain	Darius	Z 14690 14691	33- 33- 14690 14691	31
32	Sedner	Daisy	Z 14842	34 14842	32
33	Smart	Dana H.	Z 14921	34- 14921	33
34	Sausotti	Domonic	Z 14948	34- 14948	34
35	Snyder	Uella G.	1-159 Taylor Imp.	1-159 Taylor Imp.	35
36	Snyder	D. W.	15075	34-1 15075	36
37	Schurs	Uella M.	15154	34 15154	37
38	Sandy	Denver	E 2900	34 2900	38
39					39
40					40
41					41
42					42
43					43
44					44
45					45

S STATE

U
V
W

SURNAMES	CHRISTIAN NAMES	PENDING SUITS, CASE Nos.				Living Judgments, Case Nos.		Living Executions, Nos.		SURNAMES
		X-	X	X-						
1 Sanders	Eliza A	X- 13820	X 13925	X- 14017		32 32			1 Sanders	
2 Switzer	Ellen Bechtel	X 13825				32 -			2 Sedgewick	
3 Sturgeon	Eldon	X 13872				32 -			3 Schultz	
4 Street	Eva	X 13875	Y 14310	Y 14311		32 -	Y 14310	Y 14311	4 Snider	
5 Smith	Edith (Incompt)	X 13934						13934	5	
6 Schneider	Emmett L.C.	X 13944	Z 14575			32 32			6	
7 Sanders	Eliza	X 13925	X 13966			32 -		13966	7	
8 Sedgwick	E. (Adm)	X 14001							8	
9 Smith	Elsie	X 14022	I			32 I		40-141	9	
10 Shaw	Elmer	E 25781	E 2586			14022 15		14022	10	
11 Scheiderer	Ernest J.	X 14046				32			11	
12 Strait	Edna Pearl	Y 14090				14046			12	
13 Schambo	Edward A.	Y 14146	Y 164	40 14379		32 -	I 33	40-164	13	
14 Snell	Emma	Y 14155				14146 41	14379	14146	14	
15 Shoup	Estley M.	Y 14169				32 -			15	
16 Smith	Earl	Y 14269				14155			16	
17 Stillings	Edward	Y 14288	I-124	medium		32 -	I-124		17	
18 Shelton	Ella	Y 14419				14269			18	
19 Shields	Edna	Y 14413				33 -			19	
20 Schmidt	Eliza	Y 14276				14419			20	
21 Schmidt	Esther	Y 14276				33 -			21	
22 Smith	Edna B.	Z 14552				14276			22	
23 Seaman	Eva	Z 14563				33		40-186	23	
24 Shirk	Eva	Z 14599				14552		14552	24	
25 Shirk	Edgar	Z 14599				33 -			25	
26 Sterhoff	Elmer	I-109 152890				14599			26	
27 Spurbier	E. A.	Z 14749	I-119 F	Justice 15015		I-109			27	
28 Stephens	Edward M.	Z 14766				152890			28	
29 Stillings	Edward	I-124				34			29	
30 Schmidt	Elsie	medium				15015			30	
31 Sager	Eva Almina	Z 14854				I-124			31	
32 Snyder	Elma	Z 14855				medium			32	
33 Shoup	Estly	Z 14867				34 -			33	
34 Storey	Earl d.l.l.a	Z 14869				14867			34	
35 Storey	Earl	E 2810				34 -			35	
36 Shoemaker	Edgar	Z 14994				14869			36	
37 Shy	Ed	Z 14994				34			37	
38 Shy	Edward	Z 14994				14994			38	
39 Smith	Emercy C.	F 15016				34			39	
40 Siefert	E. S.					1- medium			40	
41 Shaw	Ella S.	I- 15077				34 -			41	
42 Smith	Elmer	Franklin 250181				15077			42	
43 Springer	Evelyn	I- 15106				I- 172			43	
44 Scott	E. N.	I- 15149				34			44	
45						15106			45	

Shoemaker
Shoemaker

Living Executions, Nos.	SURNAMES	CHRISTIAN NAMES	PENDING SUITS, CASE Nos.	Living Judgments, Case Nos.	Living Executions, Nos.
1	Sanders	Eliza	X 13925 14154	32- 13925 14154	1
2	Sedgewick	Ernest	Y 14255	32- 14255	2
3	Schultz	Fama	Z 14714	34 14714	3
4	Snider	French	Z 14888		4
5					5
6					6
7					7
8					8
9					9
10					10
11					11
12					12
13					13
14					14
15					15
16					16
17	Shepherd	Florence	1 15119	34 15119	17
18	Sabrus	Fred	1 15053		18
19	Smith	Erd	X- 13770	32- 13770	19
20	Sudler	Estyl R.	X- 13799		20
21	South	Flora Curry	X- 13801	32- 13801	21
22	Sanders	Florence	X- 13920 13925 14017 14154	32- 13925 14017 14154	22
23	Simpson	Fred C.	X 13961	32- 13961 10	23
24	Sims	Francis L.	X 14056	32- 14056	24
25	South	Flora A.	Y 14067		25
26	Somerlet	Florence	Y 14075	32- 14075	26
27	Strait	Frank C.B.	Y 14090	32- 14090	27
28	Smart	F. N.	Z 25 14427	32- 25	28
29	Stillings	French G.	Y 14288	32- 14288	29
30	Stratton	Florence	Y 14354	33- 14354	30
31	Smith	Fred D.	Y 14375 14552	33- 14375 14552	31
32	Sudduth, Frank (or Keisop)		Y 14401	33- 14401	32
33	Shields	Francis	Y 14413	33- 14413	33
34	Schmidt	Frank	Y 14276	33- 14276	34
35	"	" Jr.	Y 14276	33- 14276	35
36	Shirk	Floyd	Z 14567	33- 14567	36
37	Shipely	Fred	Z 14627 14628 14629	33- 14627 14628 14629	37
38	Schultz	Fama	Z 14714		38
39	Sullivan	Floyd	E 2742	33 2742	39
40	Stillings	F.L.	I-124 Madison	I-124 Madison	40
41	Schmidt	Frances C.	Z 14790	34- 14790	41
42	Schmidt	Frederick J.	Z 14790	34- 14790	42
43	Schultz	Fama	Z 14819	34- 14819	43
44	Shoemaker	Fred	E 2767	34- 2767	44
45	Sears	Floyd	Z 14837		45
	Snider	French	Z 14888 82695	1-180 32695	
	Sheaffer	Fred	Z 14893		
	Schoemaker	Fred	Z 14994		

S STATE

U
V
W

SURNAMES		CHRISTIAN NAMES	PENDING SUITS, CASE Nos.	Living Judgments, Case Nos.	Living Executions, Nos.	SURNAMES		
1	Simpson	George	X 13874	32 13874	40162	1	1	Stricker
2	Street	George L.	X 13875	32 13875	78875	2	2	Scheiderer, /de
3	Stevens	George	X 13908	32 13908		3	3	Southard
4	Streeter	Gale	X 13990	32 13990		4	4	Stephens
5	Streeter	George W.	X 13990	32 13990		5	5	Spelmaker
6	Sanders	Gwynn	X 14026	32-		6	6	Southard,
7	Street	George L.	X 14113	14113		7	7	Spaw,
8	Snyder	G.C. Reimer	14146	34. 14154		8	8	Spaw,
9	Street	G.L.	14195	32- 14195		9	9	Spaw,
10	Shover	George A.	14199		40-174 14199	10	10	Stout.
11	Schlegel	George, Jr.	14212	32- 14212		11	11	
12	Snyder	Grover C (Rec)	14216	32 14216		12	12	
13	Stillings	Glenn	14288	33- 14288		13	13	
14	Snyder	Grover C (Rec)	14319	33- 14319		14	14	
15	Snyder	Grover C	14319	33- 14319		15	15	
16	Stoll	George	14522	33-		16	16	
17	Shroyer	B. W.	14666	34- 14666		17	17	
18	Schmidt	Hustave	14790	34- 14790		18	18	
19	Sidel	George E.	14810	34- 14810		19	19	
20	Sanderson,	Gail V.	15006	34		20	20	
21	Smith	Geotrude L.	15016	34 15016		21	21	
22	Swift,	Grant	2878	34 2878		22	22	
23						23	23	
24						24	24	
25						25	25	
26						26	26	
27						27	27	
28						28	28	
29						29	29	
30						30	30	
31						31	31	
32	Smith	Hutsow S	X- X- 13770 14006	32- 14006		32	32	
33	Stithem	Harvey	E E 2532 2535			33	33	
34	Sauner	Harry W	X- 13822	32- 13822		34	34	
35	Shaw	Howard	X 13920	32 13920		35	35	
36	Spencer	H.A.	X I 13975 II			36	36	
37	Schrader	Herbert	X 13984	32 13984		37	37	
38	Schalip	Harry	X 14037	32 14037		38	38	
39	Scheiderer	Helena	X 14046	32- 14046		39	39	
40	Sammis	Howard	X 14107	32- 14107		40	40	
41	Snedeker	Wagel	X 14169			41	41	
42	Sprague	Harold	X 14206			42	42	
43	Alonecker	Homer A.	X 14286	33- 14286		43	43	
44	Stillings	Harry	X 14288	33- 14288		44	44	
45	Scheiderer	Harold	Z 14701	33- 14701		45	45	

Living Executions, Nos.	SURNAMES	CHRISTIAN NAMES	PENDING SUITS, CASE Nos.	Living Judgments, Case Nos.	Living Executions, Nos.
162 875	1 Stricker	H. E., Dr.	X 13918		1
	2 Scheiderer, Hermann		4 14410 14704	33- 33- 14410 14704	2
	3 Southard	Harry G.	Z 14690 14691	33- 14690	3
	4 Stephens	Hazel	Z 14871	34- 14871	4
	5 Spelmaker	Herbert	Z 14994	34- 14994	5
	6 Southard,	H. G.	1- 15006	34- 15006	6
	7 Spaw,	Harry H.	1- 15077	34- 15077	7
	8 Spaw,	Harry H.	Franklin 161192		8
	9 Spaw,	Narrison	1- 15120	34- 15120	9
174 199	10 Stout,	Helen Marie	1- 15140		10
	11				11
	12				12
	13				13
	14				14
	15				15
	16				16
	17				17
	18				18
	19				19
	20				20
	21				21
	22				22
	23				23
	24				24
	25				25
	26				26
	27				27
	28				28
	29				29
	30				30
	31				31
	32				32
	33				33
	34				34
	35				35
	36				36
	37				37
	38				38
	39				39
	40				40
	41				41
	42				42
	43				43
	44				44
	45				45

S STATE

U
V
W

1	SURNAMES	CHRISTIAN NAMES	PENDING SUITS, CASE Nos.			Living Judgments, Case Nos.			Living Executions, Nos.		1	SURNAMES
			X-	X-	I	32-	32-	L-	40-95	40-104		
1	Stoddard	I na	X-	X-	I	32-	32-	L-	40-95	40-104	1	Sanders
			13759	13794	III	13759	13794	3	13759	13794		
2	Sanders	I na	X-	X-		22					2	Sanders
			13820	13925		12925						
3	Stoddard	I na m	X			32	I		40-123		3	Sanders
			13976			13976-3			13976			
4	Sanders	I na P.	X			32-					4	Sanderson
			14017			14017						
5	Schooby	I na	Y			32-					5	Stithem
			14234			14234						
6	Stafford	J. B	Y			33-					6	Sarven
			14252			14252						
7	Simpson, Iva	Smith	Y			33-					7	Spain
			14269			14269						
8	Sayre	Imogene	W			I-61	33				8	Schmidt
			12652	14557		12652	14557					
9	Simpson	I va S.	Z			33-					9	Sayre
			14555			14555						
10	Smith	I va	E								10	Strawser
			2784									
11	Stewart	Imogene	Z			34					11	Scheiderer
			14969			14969						
12	Shy	I del	Z			34					12	Southard, John
			14994			14994						
13											13	Sargeant, M
14											14	Scheiderer
15											15	Schoenle, Adm
16											16	Schmidt
17											17	Scheiderer
18											18	Smith
19											19	Smith
20											20	Scheiderer
21											21	Swain,
22											22	Smith,
23											23	Smith, d/b
24	Scheiderer	Jacob Eec	X-								24	Schmidt,
			13782									
25	Stillings	John	X-	I		32-	L-		40-107	1-152	25	Smith,
			13809	152		13809-152			13809	13809		
26	Sanders	John Clair	X-								26	Smith J. Ma
			13820									
27	Sanders	James H.	X-								27	Smith, Joh
			13820									
28	Sanders	Joseph A.	X-	Y	I	32					28	Scott.
			13820	13925		13925						
29	Schooler	John S.	X-			32					29	Shaw
			13846			13846						
30	Sharpe	J. H.	X-			32-					30	
			13846			13846						
31	Spicer	James Alexander	X			32-					31	
			13866			13866						
32	Sturgeon	Josephine	X			32-					32	
			13872			13872						
33	Sparke	J. C. Howard	X								33	
			13897									
34	Schofield	John	X	Z		32	33				34	
			13911	14508		13911	14508					
35	Scheiderer	Jacob	X	I		32	34				35	
			13944	15119		13944	15119					
36	Streeter	James H.	X			32					36	
			13990			13990						
37	Streeter	John E.	X			32					37	
			13990			13990						
38	Schwartzkopf	John Marshall	X			32					38	
			14004			14004						
39	Smeltzer	J. W. (Adm)	X								39	
			14018									
40	Scheiderer	James	X			32-					40	
			14046			14046						
41	Scott	J. J.	I								41	
			19.									
42	Sanders	J. H.	Y			32-					42	
			14154			14154						
43	Smith	John	Y			33-					43	
			14253			14253						
44	Smith	J. a	Y								44	
			14069			14069						
45	Smith	John W.	Y								45	
			14268			14268						

Living Executions, Nos.	SURNAMES	CHRISTIAN NAMES	PENDING SUITS, CASE Nos.	Living Judgments, Case Nos.	Living Executions, Nos.
1	Sanders	John Clair	X 13925	32 13925	1
2	Sanders	James H	X X X Y 13925 13966 14011 14158	32 32 32 1 13925 13966 14011 38 40-165 40-187 14158 14158	2
3	Sanders	Joseph. Q.	X 13925 14017 14154	32 32 32 13925 14017 157	3
4	Sanderson	James F.	4 14274	33- 14274	4
5	Stithem	Jos. E.	E 2634		5
6	Sarven	Jacob. Jr.	E 2638		6
7	Spain	Jesse	4 14372	33- 14372	7
8	Schmidt	Joseph	4 14276	33- 14276	8
9	Sayre	J. S.	12652 14557	I-61 33- 12652 14557	9
10	Strawser	James	Z 14551	33- 14551	10
11	Scheiderer	Jacob. et al	Z I-72 14575 14590 14590	33- I-72 33- I-72 14575- 13383 Probate 14590 Probate	11
12	Southard, John	Stevenson	Z 14690 14691	33- 33 14690 14691	12
13	Sargeant, Mrs.	Josephine	Z 14690 14691	33- 33- 14690 14691	13
14	Scheiderer	Jeanne	Z 14701	33- 14701	14
15	Schoenleb, Adm.	John	Z I-128 14780 14779 14779		40-221 14779
16	Schmidt	John	Z 14790	34- 14790	16
17	Scheiderer	John L.	Z 14798	34- 14798	17
18	Smith	John W.	Z 14833		18
19	Smith	John W.	F Franklin 143 158647	4 143	19
20	Scheiderer	John L.	Z 14977	34- 14977	40-248 14977
21	Spain,	Josephine	Z 14978	34- 14978	21
22	Smith,	J. E.	Z 14984	34- 14984	40-239 14984
23	Smith, d/bk	J. W.	Z 14988	34- 14988	23
24	Schmidt,	John T.	Z 15053	34- 15053	24
25	Smith,	John W.	Z 15067	34- 15067	25
26	Smith J. Maxwell		Z 15077	34- 15077	26
27	Smith,	John W.	Z Franklin 15077 161192	34- 1- 15077 169	27
28	Sept.	Jack	E 2893	34 2893	28
29	Shaw	John H	Z 15764	34 15764	29

-95-40-104
759 13794

123
76

101 1-152
809 13809

S
STATE

U
V
W

SURNAMES		CHRISTIAN NAMES	PENDING SUITS, CASE Nos.				Living Judgments, Case Nos.				Living Executions, Nos.			
1		J												
2														
3														
4														
5														
6														
7														
8														
9														
10														
11														
12														
13														
14														
15														
16														
17														
18														
19														
20														
21														
22														
23														
24														
25														
26														
27														
28														
29														
30														
31														
32														
33														
34														
35														
36														
37														
38														
39														
40														
41														
42														
43														
44														
45														

SURNAMES			
1			
2			
3			
4			
5			
6			
7			
8			
9			
10			
11			
12			
13			
14			
15			
16			
17			
18			
19			
20			
21			
22			
23			
24			
25			
26			
27			
28			
29			
30			
31			
32			
33			
34			
35			
36			
37			
38			
39			
40			
41			
42			
43			
44			
45			

Living Executions, Nos.		SURNAMES	CHRISTIAN NAMES	PENDING SUITS, CASE Nos.	Living Judgments, Case Nos.	Living Executions, Nos.
1	1		J			1
2	2					2
3	3					3
4	4					4
5	5					5
6	6					6
7	7					7
8	8					8
9	9					9
10	10					10
11	11					11
12	12					12
13	13					13
14	14					14
15	15					15
16	16					16
17	17					17
18	18					18
19	19					19
20	20					20
21	21					21
22	22					22
23	23					23
24	24					24
25	25					25
26	26					26
27	27					27
28	28					28
29	29					29
30	30					30
31	31					31
32	32					32
33	33					33
34	34					34
35	35					35
36	36					36
37	37					37
38	38					38
39	39					39
40	40					40
41	41					41
42	42					42
43	43					43
44	44					44
45	45					45

S STATE

U V W



SURNAME		CHRISTIAN NAMES	PENDING SUITS, CASE Nos.		Living Judgments, Case Nos.		Living Executions, Nos.		SURNAME	
1	Sager	Kenneth	X		32				1	Smith
2	Sidner	Kenneth	X-4	Z	15874				2	Scott
3	Schrader	Kathryn	X		34		4-4		3	Smith
4	Seaman	Kathryn	Z		14842		6509		4	Sparks
5	Shy	Kenneth	X		33-				5	Shaw, Martha
6			Z		14563				6	Stratton
7					34				7	Shelton
8					14994				8	Sedgwick
9									9	Scheiderer
10									10	Scheiderer
11									11	Smart
12									12	Street
13									13	Stewart
14	Secord	Luella	X		34				14	Schonberg
15	Sollman	L. N.	X		15156				15	Smith
16	Smith	Leslie D.	X		15111				16	Schmidt
17	Schues	Lawrence	Z		15077				17	Skidmore
18	Snider	Lamont	Z		14965		40-259		18	Spain
19	Stratton	Leonard	X		34		14965		19	Strother
20	Sarver	Laura	X		14888				20	Stithem
21	Smith	Lucille S.	X		32-				21	Scheiderer
22	Streeter	Lowell	X		13842				22	Sanders
23	Smith	Lucille S. (Cp)	X		32				23	Smith
24	Smith	Leslie B.	X		13960				24	Smith
25	Scheiderer	Lewis	X		13990				25	Schmidt
26	Stewart	Lewis Alva	X		13994				26	Scribner
27	Schalip	Louis	X		14022		40-141		27	Stillings
28	Sherman	Len O.	X		14046		14022		28	Smith
29	Stratton	Leonard	X		32-				29	Stitzel
30	Smith	L. C.	X		14124				30	Sauers
31	Spurgeon	Lawrence E.	X		14145				31	Southard
32	Sellers	Lottie	X		14191				32	Scheiderer
33	Smith	Lucy P.	X		14235				33	Schmidt
34	Schamps, Lida	Gardner	X		4				34	Smith
35	Stemmons	Laura	X		14269				35	Skidmore
36	Shaw	Lucy	X		33				36	Stitzel
37	Smith	Lida	X		14346				37	Spillney
38	Streng	Lucille	X		33				38	Spicer
39	Streng	Le Roy	X		14372				39	Smith
40	Snouffer	Leslie	X		33-				40	Sweeney
41	Stitzel	Leo A.	X		33-				41	Shaw, Myrtle
42	Southard	Delia	X		14375				42	Smith
43	Spain	Lucy	X		14393				43	Sweeney
44	Schultz	Leroy C.	X		14352				44	Stithem
45	Scheppele	Lorena M.	X		33-				45	Sharp
	Stahl	Luella C.	X		14427					
	Schmidt	Lessa	X		33-					
	Schultz	Lessa	X		14424					
	Smith	Lida M.	X		14424					
			X		14473					
			X		14355					
			X		14524					
			X		14558					
			X		14836					
			X		14558					
			X		14836					
			X		2690					
			X		14635					
			X		14659					
			X		14897					
			X		14690					
			X		14691					
			X		14690					
			X		14691					
			X		14714					
			X		14714					
			X		14723					
			X		14723					
			X		14790					
			X		14790					
			X		14819					
			X		14819					
			X		2-14865					

Living Executions, Nos.	SURNAMES	CHRISTIAN NAMES	PENDING SUITS, CASE Nos.	Living Judgments, Case Nos.	Living Executions, Nos.
	1	Smith	Maud X- 13770	32- 13770	1
4 29	2	Scott	Maggie X- 13814	32- 2-87 13814 13814	2
	3	Smith	Marie M. X 13888	32 13888	3
	4	Sharps	(minor) X Mary. Isabelle 13897		4
	5	Shaw, Martha	Jeanette X 13920		5
	6	Stranther	Mary X 13952	32 13952	6
	7	Shelton	Mary E. X 13979	32 1- 13979 4	7
	8	Sedgwick	Margaret (minor) X 14001		8
	9	Scheiderer	Marie X 14046	32- 14046	9
	10	Scheiderer	Marion X 14046	32 14046	10
	11	Smart	Maidie I 25. Logan 1942.7	I 25.	11
	12	Street	Madeline Madge Y 14113		12
	13	Stewart	Maude E. Y 14124		13
	14	Schonberg	M. and Sons Y 14131	32- 14131	14
	15	Smith	Myra C. Y 6673 42	Marion Y 6673 42	15
-259 965	16	Schmidt	Mary Y 14276	33- 14276	16
	17	Skidmore	Maude Y 14280	33- 14280	17
	18	Spain	Max Y 14372	33 14372	18
	19	Strother	Mary Y 14376	33- 14376	19
	20	Stithem	Mary Y 14388	33- 14388	20
	21	Scheiderer	Marie L. Y 14410	33- 14410	21
	22	Sanders	Mary Y 14455	33- 14455	22
	23	Smith	Myrtle Y 14495	33 14495	23
41 622	24	Smith	Marion Y 14495	33- 14495	24
	25	Schmidt	Mary Y 14276	33- 14276	25
	26	Scribner	Martha Z 14525	Z 14525	26
	27	Stillings	Mary R. Z 14546 14673		27
	28	Smith	Myrna Z 14589		28
	29	Stitzel	Mary Z 14659		29
	30	Sauers	Margaret W. Z 14684	33- 14684	30
	31	Southard	Mary Janet Z 14690 14691	33- 33- 14690 14691	31
	32	Scheiderer	Marie L. Z 14704	33- 14704	32
186 552	33	Schmidt	May Z 14790	34- 14790	33
	34	Smith	Mary Louise Z 14833	34- 14833	34
	35	Skidmore	Mary a. Z 14842	34- 14842	35
	36	Stitzel	Myrtle Z 14897		36
	37	Sweeney	Mary (min) I 143 Franklin co. 158647		37
	38	Snyder	Mary Z 14947		38
	39	Smith	Merton Z 14984	34- 14984	39
	40	Sweeney	Mary I 15067		40
	41	Shaw, Myrtle	Halls I 15077	34- 15077	41
	42	Smith	Mary E. I 15077	34- 15077	42
	43	Sivney	Martha et al. I 15105	I 15105	43
	44	Stithem	Marquieite I 15112		44
	45	Sharp	Mar. d/ha I 189 Summit 1-189	34- 1-189	45

S
STATE
U
V
W

1	SURNAMES	CHRISTIAN NAMES	PENDING SUITS, CASE Nos.					Living Judgments, Case Nos.			Living Executions, Nos.		1	SURNAMES	
			X-	X	X	X	11466 Del	32	32 -	I-84					
1	Sanders	Myrtle	X-	X	X	X	11466 Del	32	32 -	I-84			1	1	Smith
2	Sanders	m	13820	13925	13966	14017	I-84	13966	14017	11466			2	2	Scheiderer
3													3	3	Schultz
4													4	4	Smith
5													5	5	Smith
6													6	6	Shaw
7													7	7	Spurrer
8													8	8	Shearer
9													9	9	Stahl
10													10	10	Scott Trustee
11													11	11	
12													12	12	
13													13	13	
14													14	14	
15													15	15	Schidner
16													16	16	Scera
17													17	17	Sanders
18													18	18	Sanders
19													19	19	Sanders
20													20	20	Sanders
21													21	21	Sesson
22													22	22	Scera
23													23	23	Streng
24													24	24	Symmerfield
25													25	25	Stark
26													26	26	
27													27	27	
28													28	28	
29													29	29	
30													30	30	
31													31	31	
32	Stithem	Norman	X								32-		32	32	
33	Simpson	Nancy	13859								13859		33	33	
34	Schalip	Nora	X								32		34	34	
35	Sprague	Nettie	14037								14037		35	35	
36	Stimmuel	Suelle	X								32-		36	36	
37	Stithem,	Norman	14206								14206		37	37	
38			Z								33		38	38	
39			14505								14505		39	39	
40			X								34-		40	40	
41			15112								15112		41	41	
42													42	42	
43													43	43	
44													44	44	
45													45	45	

Living Executions, Nos.	SURNAMES	CHRISTIAN NAMES	PENDING SUITS, CASE Nos.	Living Judgments, Case Nos.	Living Executions, Nos.
1	Smith	Ola	X 13825	32- 13825	1
2	Scheiderer	Opal	X 14046	32- 14046	2
3	Schultz	Otto	E 2591	32- 2591	3
4	Smith	Opal	Y 14206	32- 14206	4
5	Smith	O. E.	Y 14269	4 14269	5
6	Shaw	Orin W.	Y 14284	33- 14284	6
7	Spurrer	O. L.	Z I-119 I 14749 Justice 15015	15015	7
8	Shearer	Stway B.	Z 14756 14835	33- 34- 14756 14835	8
9	Stahl	O. J.	I-125 13627	I-125 13627	9
10	Scott Trustee	Orland C.	Z 14782		10
11					11
12					12
13					13
14					14
15	Scheiderer	Paul	E 2526		15
16	Scera	Paul A.	X- 13800		16
17	Sanders	Percy H.	X- X X X Y 13820 13947 13966 14017 14154	32 32 32 40-125 13947 13966 14017 13947	17
18	Sanders	Percy H. Esq.	X- Y 13820 14154	32- 14154	18
19	Sanders	Percy	X Y 13925 14158 14257 11466	1 38 33 I-84 40-155 14257 11466 14158	19
20	Sanders	Percy Esq.	X 13925		20
21	Sesson.	Paul B.	Y I 14110 -29	Y I 14110 29	21
22	Scera	Paul	E 2637		22
23	Streng	Peter	E 14490	33- 14490	23
24	Sommerfield	Peter	Z 14503	33- 14503	24
25	Stark	Paul	E 2879	34 2879	25
26					26
27					27
28					28
29					29
30					30
31					31
32					32
33					33
34					34
35					35
36		Q			36
37					37
38					38
39					39
40					40
41					41
42					42
43					43
44					44
45					45

S
STATE
U
V
W

1	SURNAMES	CHRISTIAN NAMES	PENDING SUITS, CASE Nos.				Living Judgments, Case Nos.		Living Executions, Nos.		1	SURNAMES
1	Stillings	Robert	X-				32- 1-		40-107 1-152	1	Stucky	
			13809				13809-152		13809 13809	2	Squire	
2	Stebbleton	Russell M.	X				32-			3	Streeter	
			13843				13843			4	Squire, S.N.	
3	Sager	Rosella	X				32			5	Squire S.N.	
			13874				13874			6	Street	
4	Sager	Ruth	X				32			7	Squire, S.N. Sep	
			13874				13874			8	Stall	
5	Sanders	Robert	X				32-			9	Schmidt	
			14154				14154			10	Sharp	
6	Shaw	Ruth A.	X				33-			11	Sanders	
			14284				14284			12	Sloan	
7	Smith	Robert	X				33-			13	Sour	
			14495				14495			14	Sour m	
8	Schmidt	Roger	X				33			15	Squire	
			14276				14276			16		
9	Stephenson, Robert J. dba	Logan	X				33-			17		
			1667				2694			18		
10	Stalder	Ralph	X				33			19		
			2694				2706			20		
11	Sanderson	Roy	X				33-			21		
			2706				2709			22		
12	Smedley	Robert	X				33-			23		
			2709				2756			24		
13	Sidner	Russell	X				33-			25		
			2756				2760			26		
14	Sawer	Robert	X				34-			27		
			2760				14829 14832			28		
15	Stills	Rollin	X				34-			29		
			14829 14832				34-			30		
16	Shoup	Ralph	X				14867 14927			31		
			14867 14927							32		
17	Stephenson, M. F.		X							33		
			14959							34		
18	Spillman	Ralph	X				34-			35		
			14973				14973			36		
19	Shoemaker	Robert	X				34			37		
			14994				14994			38		
20	Shy	Roy	X				34			39		
			14994				14994			40		
21	Shoemaker	Robert	X				34			41		
			2875				2875			42		
22	Springer	Robert E	X				34			43		
			15106				15106			44		
23	Skaggs	R. B	X				34			45		
			15115				15115					
24	Stadt	Robert Miller	X				34-					
			15140				15140					

Living Executions, Nos.	SURNAMES	CHRISTIAN NAMES	PENDING SUITS, CASE Nos.				Living Judgments, Case Nos.	Living Executions, Nos.
-1071-152 809 13809	1	Stucky S. R.	X-	X	X	Y	32 32 32	1
	2	Squire S. N. Supt.	13820	13925	13966	14154	13925 13966 14154	2
	3	Streeter Sarah A.	X	X	X-	X	32 32 32 32	3
	4	Squire S. N. Supt. John Logan	13966	13973	14017	14033	13966 13973 14017 14033	4
	5	Squire S. N. (Supt. also)	13990					5
	6	Street S. E.	F	Logan				6
	7	Squire S. N. Supt. Bellefontaine	25	19427			32- 33-	7
	8	Stall Stella	Y	14286			14157 14286	8
	9	Schmidt Stanley	14195					9
	10	Sharp Sam R.	Y	Y	Z		33- 14573	10
	11	Sanders S. R.	14241	46	14573		33- 14372	11
	12	Sloan Samuel B.	Y				33- 14276	12
	13	Sours Stanley	14276				33- 14276	13
	14	Sours Mrs. S. L. J.	Z	I-95			40-210 14698	14
	15	Sours Stanley	14698	14698				15
	16		Z					16
	17		14986					17
	18		F	F	F		34	18
	19		2835	2836	2837		2835-36-37-	19
	20		15129				34	20
	21		15129				15129	21
	22		15154				34	22
	23						15129	23
	24						34	24
	25						15154	25
	26							26
	27							27
	28							28
	29							29
	30							30
	31							31
	32							32
	33							33
	34							34
	35							35
	36							36
	37							37
	38							38
	39							39
	40							40
	41							41
	42							42
	43							43
	44							44
	45							45

S STATE U V W

1	SURNAMES	CHRISTIAN NAMES	PENDING SUITS, CASE Nos.		Living Judgments, Case Nos.		Living Executions, Nos.		SURNAMES
			X-	Z					
1	Snyder	Thomas B.	X- 13767	Z 14855	34- 14855			1	1
2	Spain	Trell	Y 14372		33 14372			2	2
3	Shirk	Thomas	Z 14567		33- 14567			3	3
4	Southard	Tommiel	Z 14691		33- 14691			4	4
5	Smith,	Thos. Woods	E- 2826		34- 2826			5	5
6								6	6
7								7	7
8								8	8
9								9	9
10								10	10
11								11	11
12								12	12
13								13	13
14								14	14
15								15	15
16								16	16
17								17	17
18								18	18
19								19	19
20								20	20
21								21	21
22								22	22
23								23	23
24								24	24
25								25	25
26								26	26
27								27	27
28								28	28
29								29	29
30								30	30
31								31	31
32								32	32
33								33	33
34								34	34
35								35	35
36								36	36
37								37	37
38								38	38
39								39	39
40								40	40
41								41	41
42								42	42
43								43	43
44								44	44
45								45	45

Stevens

Stebbleton
 Streeter
 Stillings
 Shields
 Shirk
 Shankland
 Sausotti,
 Shaw,
 Shaw,

Living Executions, Nos.

SURNAMES

CHRISTIAN NAMES

PENDING SUITS, CASE Nos.

Living Judgments, Case Nos.

Living Executions, Nos.

T

1
2
3
4
5
6
7
8
9
10
11
12
13
14
15
16
17
18
19
20
21
22
23
24
25
26
27
28
29
30
31
32
33
34
35
36
37
38
39
40
41
42
43
44
45

Stevens

Utha

X
13958

Stebbleton

Virginia M.

X
13843

Streeter

Vibla

X
13990

Stillings

Vinton

Y
14288

Shields

Virginia

Z
14413

Shirk

Vernon

Z
14567

Shankland

Verna

Z
14876

Sausotti,

Virginia

Z
14948

Shaw,

Virgild.

1
15077

Shaw,

Virginia

1
15077

32 -
13843
32
13990
33 -
14288
33 -
14413
33 -
14567
34 -
14876
34 -
14948
34 -
15077
34 -
15077

S
STATE

U
V
W

SURNAME	CHRISTIAN NAMES	PENDING SUITS, CASE Nos.				Living Judgments, Case Nos.			Living Executions, Nos.			SURNAME
		X-	X-	X	I							
1 Stoddard	Walter G	X-	X-	X	I	32-	32-	-1	40-95	40-104	40-132	1 Stoddard
2 Scott	Walter V	13759	13794	13976	II	13759	13794	976-3	13759	13794	13976	2
3 Scheidler	Maldon K	X-				32-	I-87		40-103			3
4 Smith	William L	13814				13814	13814		13814			4
5 Strauther	William	Y				13871						5
6 Stevenson	W. F. B.	X				32						6
7 Scheiderer	William	13888				13888						7
8 Sesson	Warren B	X				32						8
9 Snell	Wallace	13952	14376			13952						9
10 Skidmore, Wesley	Leroy	E										10
11 Scott	Wayne E.	2584				32-						11
12 Strother	William	X				14046						12
13 Sharp	Wilbur R	Y				32	I					13
14 Shaw	Weldon C.	14110	29			14110	29					14
15 Smith	Wendall	Y				32-						15
16 Schmidt	William	14155				14155						16
17 Schmidt	Woodrow	Y				39-14280						17
18 Smith	William	14309										18
19 Smith	Wendall	Y				33-						19
20 Shapter	W. J.	14376				14376						20
21 Stephens	Walter M.	Y				33-						21
22 Schmidt	William J.	14480				14480						22
23 Springs	Walter	Z				33-						23
24 Shoemaker	Walter	14506				14506						24
25 Snyder,	Nilbur J.	Y				33-						25
26 Shaw,	William L.	14495				14495						26
27 Saygrover,	William A.	Y				33-						27
28 Secord,	Wahnete	14276				14276						28
29		Z				33-						29
30		14664				14664						30
31		Z				34-						31
32		I-99 Z				34-						32
33		14699	14699	14824		14699						33
34		Z				34-						34
35		14766	14871			14766	14871					35
36		Z				34-						36
37		14790				14790						37
38		Z				34-						38
39		14823				14823						39
40		Z				34						40
41		14994				14994						41
42		I-				34-						42
43		15053				15053						43
44		I-				34-						44
45		15077				15077						45
		E				34-						
		2880				2880						
		I				34						
		15156				15156						

Living Executions, Nos.	SURNAMES	CHRISTIAN NAMES	PENDING SUITS, CASE Nos.	Living Judgments, Case Nos.	Living Executions, Nos.
1	1	Stoddard	Walter, S.		1
2	2				2
3	3				3
4	4				4
5	5				5
6	6				6
7	7				7
8	8				8
9	9				9
10	10				10
11	11				11
12	12				12
13	13				13
14	14				14
15	15				15
16	16				16
17	17				17
18	18				18
19	19				19
20	20				20
21	21				21
22	22				22
23	23				23
24	24				24
25	25				25
26	26	X			26
27	27				27
28	28				28
29	29				29
30	30				30
31	31				31
32	32				32
33	33	Y			33
34	34				34
35	35				35
36	36				36
37	37				37
38	38				38
39	39	Z			39
40	40				40
41	41				41
42	42				42
43	43				43
44	44				44
45	45				45

Living Executions, Nos.
 -95-40-104 40-132
 759 13794 13976
 103
 814

S
STATE

U
V
W

CORPORATIONS, FIRM NAMES, ETC.		PENDING SUITS, CASE Nos.	Living Judgments, Case Nos.	Living Executions, Nos.	CORPORATIONS, FIRMS
1	State ex rel J. J. Fulton Supt	X- 13806 see next page			1
2	Showers Bros Co a corp	X- 13823			2
3	Simplex Products Sales Corp	X 13967 13992	32 13967 13992		3
4	Leas Roebuck & Co.	Franklin I 148245 XII			4
5	State ex rel, W. Paul Wagner, Supt etc	Franklin I 146018 XIII			5
6	Schonberger, M. & Sons	Y 14131	32- 14131		6
7	Square Deal Auto Co	153			7
8	Standard Oil Company	4 14412	33- 14412		8
9	Standard Oil Co. of Ohio Corp	152587 Franklin	I 54	I 54	9
10	Showers Bros. Co of Bloomington	Z I-81 14656 Justice	33- I-81 14656 Justice		10
11	Standard Portland Cement Co	Z 14664			11
12	Shroyer & Co. S. W.	Z 14666	33- 14666		12
13	Shedd Mercantile Co. E. E.	Z 14680			13
14	Simpson-Barton Tire Co.	F-109 152890			14
15	Spurrer Bros.	Z I-119 I 14749 Justice 15015	34 15015		15
16	Samuel Stevens Co a Corp	I-130 Franklin			16
17	Scioto Finance Co.	I-144 Franklin 247552			17
18	Sheriff, all Deputies	Z 14976	34- 14976		18
19	Superior Roofing Co.	I- 15037			19
20	State Industrial Bank	256678 Franklin		1-175 256678	20
21	Sunbury Savings Loan Co.	I- 15721	34- 15721		21
22	Speiberling Rubber Co	137533 Summit I-189			22
23	Swartz Motor Sales	192 28328	34 1-192		23
24					24
25					25
26					26
27					27
28					28
29					29
30					30
31					31
32					32
33					33
34					34
35					35
36					36
37					37
38					38
39					39
40					40
41					41
42					42
43					43
44					44
45					45

Living Executions, Nos.

CORPORATIONS, FIRM NAMES, ETC.

PENDING SUITS, CASE Nos.

Living Judgments, Case Nos.

Living Executions, Nos.

1
2
3
4
5
6
7
8
9
10
11
12
13
14
15
16
17
18
19
20
21
22
23
24
25
26
27
28
29
30
31
32
33
34
35
36
37
38
39
40
41
42
43
44
45

1
2
3
4
5
6
7
8
9
10
11
12
13
14
15
16
17
18
19
20
21
22
23
24
25
26
27
28
29
30
31
32
33
34
35
36
37
38
39
40
41
42
43
44
45

1
2
3
4
5
6
7
8
9
10
11
12
13
14
15
16
17
18
19
20
21
22
23
24
25
26
27
28
29
30
31
32
33
34
35
36
37
38
39
40
41
42
43
44
45

S
STATE

U
V
W

1	SURNAMES	CHRISTIAN NAMES	PENDING SUITS, CASE Nos.						Living Judgments, Case Nos.				Living Executions, Nos.		SURNAMES	
			X-	X-	X	X	X-	X-								
1	State of O- ex rel J. J. Fulton	Supt	X-	X-	X	X	X-	X-							1	1
2	" " " " " " " "	"	X-											2	2	
3	" " " " " S. H. Squire		X	X	X	X	X	X	32.	32	32	40-116		3	3	
4	" " " " " Fred Orshoff		X											4	4	
5	" " " " " S. H. Squire	Supt	X	1-										5	5	
6	" " " " " S. H. Squire	atly Hsh. sec	X	Y	1				32-			40-153		6	6	
7	" " " " " Thomas J. Herbert	Sen. on behalf of Douglas Shelton	Z						19987			14156		7	7	
8	" " " " " " " " " " " " " "	atly	Z											8	8	
9	State of O- ex rel John Lumer		1-											9	9	
10			15084											10	10	
11														11	11	
12														12	12	
13														13	13	
14														14	14	
15														15	15	
16														16	16	
17														17	17	
18														18	18	
19														19	19	
20														20	20	
21														21	21	
22														22	22	
23														23	23	
24														24	24	
25														25	25	
26														26	26	
27														27	27	
28														28	28	
29														29	29	
30														30	30	
31														31	31	
32														32	32	
33														33	33	
34														34	34	
35														35	35	
36														36	36	
37														37	37	
38														38	38	
39														39	39	
40														40	40	
41														41	41	
42														42	42	
43														43	43	
44														44	44	
45														45	45	

STATE

Living Executions, Nos.

SURNAMES

CHRISTIAN NAMES

PENDING SUITS, CASE Nos.

Living Judgments, Case Nos.

Living Executions, Nos.

-116
91

153
156

1
2
3
4
5
6
7
8
9
10
11
12
13
14
15
16
17
18
19
20
21
22
23
24
25
26
27
28
29
30
31
32
33
34
35
36
37
38
39
40
41
42
43
44
45

1
2
3
4
5
6
7
8
9
10
11
12
13
14
15
16
17
18
19
20
21
22
23
24
25
26
27
28
29
30
31
32
33
34
35
36
37
38
39
40
41
42
43
44
45

STATE

U
V
W

SURNAMES		CHRISTIAN NAMES	PENDING SUITS, CASE Nos.						Living Judgments, Case Nos.		Living Executions, Nos.		SURNAMES		
1	State of Ohio		E	E	E	E	E	E					1	1	State of Ohio
2	"		2523	2524	2525	2526	2527	2528					2	2	State of Ohio
3	"		E	E	E	E	E	E					3	3	State of Ohio
4	"		2529	2530	2531	2532	2533	2534					4	4	State of Ohio
5	"		E	E	E	E	E	E					5	5	State of Ohio
6	"		2535	2536	2537	2538	2539	2540					6	6	"
7	"		E	E	E	E	E	E					7	7	State of Ohio
8	"		2541	2542	2543	2544	2545	2546					8	8	State of Ohio
9	"		E	E	E	E	E	E					9	9	State of Ohio
10	"		2547	2548	2549	2550	2551	2552					10	10	State of Ohio
11	"		E	E	E	E	E	E					11	11	State of Ohio
12	"		2553	2554	2555	2556	2557	2558					12	12	State of Ohio
13	"		E	E	E	E	E	E					13	13	State of Ohio
14	"		2559	2560	2561	2562	2563	2564					14	14	State of Ohio
15	"		E	E	E	E	E	E					15	15	State of Ohio
16	"		2565	2566	2567	2568	2569	2570					16	16	State of Ohio
17	"		E	E	E	E	E	E					17	17	State of Ohio
18	"		2571	2572	2573	2574	2575	2576					18	18	State of Ohio
19	"		E	E	E	E	E	E					19	19	State of Ohio
20	"		2577	2578	2579	2580	2581	2582					20	20	State of Ohio
21	"		E	E	E	E	E	E					21	21	State of Ohio
22	"		2583	2584	2585	2586	2587	2588					22	22	State of Ohio
23	"		E	E	E	E	E	E					23	23	State of Ohio
24	"		2589	2590	2591	2592	2593	2594					24	24	State of Ohio
25	"		E	E	E	E	E	E					25	25	State of Ohio
26	"		2595	2596	2597	2598	2599	2600					26	26	State of Ohio
27	"		E	E	E	E	E	E					27	27	State of Ohio
28	"		2601	2602	2603	2604	2605	2606					28	28	State of Ohio
29	"		E	E	E	E	E	E					29	29	State of Ohio
30	"		2608	2609	2610	2611	2612	2613					30	30	State of Ohio
31	"		E	E	E	E	E	E					31	31	State of Ohio
32	"		2614	2615	2616	2617	2618	2619					32	32	State of Ohio
33	"		E	E	E	E	E	E					33	33	State of Ohio
34	"		2620	2621	2622	2623	2624	2625					34	34	State of Ohio
35	"		E	E	E	E	E	E					35	35	State of Ohio
36	"		2626	2627	2628	2629	2630	2631					36	36	State of Ohio
37	"		E	E	E	E	E	E					37	37	State of Ohio
38	"		2632	2633	2634	2635	2636	2637					38	38	State of Ohio
39	"		E	E	E	E	E	E					39	39	State of Ohio
40	"		2638	2639	2640	2641	2642	2643					40	40	State of Ohio
41	"		E	E	E	E	E	E					41	41	State of Ohio
42	"		2644	2645	2646	2647	2648	2649					42	42	State of Ohio
43	"		E	E	E	E	E	E					43	43	State of Ohio
44	"		2650	2651	2652	2653	2654	2655					44	44	State of Ohio
45	"		E	E	E	E	E	E					45	45	State of Ohio

STATE

Living Executions, Nos.

SURNAMES

CHRISTIAN NAMES

PENDING SUITS, CASE Nos.

Living Judgments, Case Nos.

Living Executions, Nos.

Living Executions, Nos.	SURNAMES	CHRISTIAN NAMES	PENDING SUITS, CASE Nos.						Living Judgments, Case Nos.	Living Executions, Nos.
1	State of Ohio		E 2794	E 2795	E 2796	E 2797	E 2798	E 2799		1
2	State of Ohio		E 2800	E 2801	E 2802	E 2803	E 2804	E 2805		2
3	State of Ohio		E 2806	E 2807	E 2808		E 2810	E 2811		3
4	State of Ohio		E 2812	E 2813	E 2814	E 2815	E 2816	E 2817		4
5	State of Ohio		E 2818	E 2819	E 2820	E 2821	E 2822	E 2823		5
6	State of Ohio		E 2824	E 2825	E 2826	E 2827	E 2828	E 2829		6
7	State of Ohio		E 2830	E 2831	E 2832	E 2833	E 2834	E 2835		7
8	State of Ohio		E 2836	E 2837	E 2838	E 2839	E 2840	E 2841		8
9	State of Ohio		E 2842	E 2843	E 2844	E 2845	E 2846	E 2847		9
10	State of Ohio		E 2848	E 2849	E 2850	E 2851	E 2852	E 2853		10
11	State of Ohio		E 2854	E 2855	E 2856	E 2857	E 2858	E 2859		11
12	State of Ohio		E 2860	E 2861	E 2862	E 2863	E 2864	E 2865		12
13	State of Ohio		E 2866	E 2867	E 2868	E 2869	E 2870	E 2871		13
14	State of Ohio		E 2872	E 2873	E 2874	E 2875	E 2876	E 2877	E 2878	14
15	State of Ohio		E 2879	E 2880	E 2881	E 2882	E 2883	E 2884	E 2885	15
16	State of Ohio		E 2886	E 2887	E 2888	E 2889	E 2890	E 2891		16
17	State of Ohio		E 2892	E 2893	E 2894					17
18	State of Ohio		E 2895							18
19			E 2896	E 2897	E 2898	E 2899	E 2900			19
20										20
21										21
22										22
23										23
24										24
25										25
26										26
27										27
28										28
29										29
30										30
31										31
32										32
33										33
34										34
35										35
36										36
37										37
38										38
39										39
40										40
41										41
42										42
43										43
44										44
45										45

STATE

U
V
W

	SURNAMES	CHRISTIAN NAMES	PENDING SUITS, CASE Nos.	Living Judgments, Case Nos.	Living Executions, Nos.
1	Litus	A. O.	X 13978		
2	Tracey	Allen	Y 14354	33- 14354	
3	Lillman	Andrew	Y 14420	33- 14420	
4	Teets	Arthur	E 2693	33- 2693	
5	Tonti	Alfred E	Z 14693	33- 14693	
6	Lemple	Archie	Z 14872	34- 14872	
7	Taylor	Anne	15291		
8					
9					
10					
11					
12					
13					
14					
15					
16					
17					
18					
19					
20					
21					
22					
23					
24					
25					
26					
27	Tilton	Bernard	E 2523		
28	Thomas	B. E.	X 13779		
29	Thomas- ^{Exec} Tuite	B. E.	Y 13879	32- 13879	
30	Thompson	Belle D	X 13899		
31	Taylor	Mr. B. H.	X 13921		
32	Turner	Ronnie	Y 14038	32- 14038	
	Timken	Bert	Y 14145	32- 14145	
	Thompson	Bertha	Y 14394	33- 14394	
	Thomas	Barrett E.	Z 14936	34- 14936	
39					
40					
41					
42					
43					
44					
45					

	SURNAMES
1	Tallman
2	Thompson
3	Turner
4	Thompson
5	Thompson
6	Turner
7	Thew
8	Turner
9	Lemple
10	Thompson,
11	Treed,
12	
13	
14	
15	
16	
17	
18	
19	
20	
21	
22	
23	
24	
25	
26	
27	
28	
29	Taylor
30	Turner
31	Thibaut
32	Thompson
33	Lemple
34	Lemple
35	Tzuiti
36	Tharp,
37	
38	
39	
40	
41	
42	
43	
44	
45	

STATE

Living Executions, Nos.	SURNAMES	CHRISTIAN NAMES	PENDING SUITS, CASE Nos.	Living Judgments, Case Nos.	Living Executions, Nos.
1	Tellman	Cleo.	X 13912	32 13912	1
2	Thompson	Carroll.	Y 14264 14539	33- 14264 14539	2
3	Tanner	Charles	Y 14305	33- 14305	3
4	Thompson	Mr Charles	Y 14418	33- 14418	4
5	Thompson	Clark	Z 14551		5
6	Tanner	Charles	F 2695	33- 2695	6
7	Thew	Celia	Z 14716 14880		7
8	Turner	Charles	Z 14823	34- 14823	8
9	Temple	Clair	Z 14872	34- 14872	9
10	Thompson,	C. L.	1- 1- 15093 15123	34- 15093	10
11	Treese,	Chestnut M.	1- 15124	34- 15124	11
12					12
13					13
14					14
15					15
16					16
17					17
18					18
19					19
20					20
21					21
22					22
23					23
24					24
25					25
26					26
27					27
28					28
29	Taylor	Dan	X- 13766	32- 13806	29
30	Turner	Belmer W.	X- 13806	32- 13806	30
31	Thibaut	Dale Verden	Y 14106	32- 14106	31
32	Thompson	Donnabelle	Z 14539	33- 14539	32
33	Temple	D. A.	Z 14872		33
34	Temple	David F.	Z 14872	34- 14872	34
35	Treese	H. P.	1-159 Taylor Imp	1-159	35
36	Tharp,	Della M.	1- 15095		36
37					37
38					38
39					39
40					40
41					41
42					42
43					43
44					44
45					45

U
V
W

1	SURNAMES	CHRISTIAN NAMES	PENDING SUITS, CASE Nos.							Living Judgments, Case Nos.		Living Executions, Nos.		SURNAMES	
			1	2	3	4	5	6	7	8	9	10	11		12
1	Thompson	Ella May	13847	14065						32-	13847			1	Taylor
2	Thompson	Ella May	14065							32-				2	Tects
3	Tossey	Effie (Treas)	14148							14148				3	Taylor
4	Thornberg	Ester	14155							14155				4	Turner
5	Tossey	Effie (Treas)	14172	14173	14174	14175	14176	14177						5	Terry
6	Tossey	Effie (Treas)	14178	14179	14180	14181	14182	14183						6	Trout
7	Tossey	Effie (Treas)	14184	14185	14186	14190	14191	14192						7	Thompson
8	Tossey	Effie (Treas)	14193-94-96-97-98			14202-03-04-05-08								8	Taylor
9	Tompkins	Emma	14207											9	Taylor,
10	Tossey	Effie (Treas)	14209-210-212-213-214			14224	14291							10	
11	Tossey	Effie (Treas)	14216	14252	14253	14256	14257			32	14216			11	
12	Tossey	Effie (Treas)	14217	14218	14219	14223								12	
13	Tossey	Effie (Treas)	14268	14265	14270	14271	14273	14274						13	
14	Tossey	Effie (Treas)	14276	14279	14280	14287	14288	14299						14	
15	Taylor	Elnora	14281							33	14281			15	
16	Tossey	Effie (Treas)	14299	14300	14305	14308	14310	14311						16	
17	Tiffany	Emil	14307							32	14307			17	
18	Tossey	Effie (Treas)	14313	14314	14317	14338	14339	14340						18	
19	Tossey	Effie (Treas)	14341	14342	14343	14344	14345	14346						19	
20	Terry	Edison	14350							33-	14350			20	
21	Truitt	Ella	14466							53	14466			21	
22	Thompson	E. V.	14468							33	14468			22	
23	Thompson	E. M.	14551											23	
24	Taylor, Guard.	E. S.	14684							31-	14684			24	
25	Tossey	Frank	14035							32	14035			25	
26	Trout	Francis	14037							32	14037			26	
27	Tanner	Freeman	14163	2754						32-	14163	2754		27	Tuller
28	Turner, Franklin (Heir)		14417							33-	14417			28	Thornberg
29	Taylor, Lead	Edgar S.	14684							33-	14684			29	Taylor
30	Taylor	Frank S.	14896							34-	14896			30	Taylor
31	Thorpe	Frances K.	14921											31	Taylor
32	Trapp,	Fred W.	15054							34-	15054			32	Taylor, Jr.
33	Taylor,	Emma	15165											33	Turner, Henry
34														34	Trapp,
35														35	Thompson
36														36	Trout
37														37	Thompson
38														38	Thorpe
39														39	Thompson
40														40	Thornberg
41														41	Trout
42														42	
43														43	
44														44	
45														45	

STATE

Living Executions, Nos.	SURNAMES	CHRISTIAN NAMES	PENDING SUITS, CASE Nos.	Living Judgments, Case Nos.	Living Executions, Nos.
1	Taylor	Gladys L.	X- 13766		1
2	Teele	Gerald	E- 2525		2
3	Taylor	George C.	X 13901	32 13901	3
4	Turner	George	X 14038 35-	32 14038	4
5	Terry	Gail	Y 14350	33 14350	5
6	Trout	Lay	E 2740	33- 2740	6
7	Thompson	Geo. F.	Z 14805	34- 14805	7
8	Taylor	George C.	I 15012	34- 15012	8
9	Taylor,	George L.	I 15165	34 15165	9
10					10
11					11
12					12
13					13
14					14
15					15
16					16
17					17
18					18
19					19
20					20
21					21
22					22
23					23
24					24
25					25
26					26
27	Tuller	H ^(Harry) Henry E.	I 14024	32 14024	27
28	Thornberg	Harley	Y 14153	32- 14153	28
29	Taylor	Helen E.	Y 14215 14281	32- 33- 14215 14281	29
30	Taylor	Helen E. Jdn.	Y 14215	Y 14215	30
31	Taylor	Hugh O.	Y 14281	33- 14281	31
32	Taylor, Jr.	Hugh	Y 14281	33- 14281	32
33	Turner, Henry, Heirs of		Y 14407	33- 14407	33
34	Trapp,	Herbert A.	Z I-92 14583 Justice	I-92 Justice	34
35	Thompson	Warner	Z 14592	33 I-83 14592 14592	35
36	Truitt	Herman	Z 14716 14880	33 34- 14716 14880	36
37	Thompson	Hazel	Z 14765		37
38	Thorp	Herman	F 2786	34- 2786	38
39	Thompson	Harry	Z 14970	34 14970	39
40	Thorton,	Harley	I- 15139	34- 15139	40
41	Trull	Howard A.	I- 2895	34- 2895	41
42					42
43					43
44					44
45					45

41-5
15165

40-247
14970

U
V
W

	SURNAMES	CHRISTIAN NAMES	PENDING SUITS, CASE Nos.	Living Judgments, Case Nos.	Living Executions, Nos.		SURNAMES
1	Tiffany	Luey	Y 14307	33- 14307		1	
2	Taylor	Iva M.	Y 14896	34- 14896		2	
3						3	
4						4	
5						5	
6						6	
7						7	
8						8	
9						9	
10						10	
11						11	
12						12	
13						13	
14						14	
15						15	
16	Tuller	Jessie A. ^{Return}	X 14024	32 14024		16	
17	Trigg	James	X 14047	32 14047		17	
18	Thomas (Infant)	James	Y 14231			18	
19	Thackeray	James (heirs)	Y 14402	33- 14402		19	
20	Turner	Jennie	Y 14403	33- 14403		20	
21	Turner	Josie	Y 14408	33- 14408		21	
22	Triett	Jennie	Y 14466 1-159	33 1-159		22	
23	Thompson, Mrs. Jas.		Y 14210	14466		23	
24	Thiergartner	John	Z Z Z 14619 14620 14621	33- 33- 33- 14619 14620 14621		24	
25	Turner	John	Z 14823	34- 14823		25	
26	Titus	Joe	Z 14841	34 14841		26	
27	Taylor	James S.	Z 15091	34 15091		27	
28						28	
29						29	
30						30	
31						31	
32						32	
33						33	Thibaut
34						34	Tillman
35						35	
36						36	
37						37	
38						38	
39						39	
40						40	
41						41	
42						42	
43						43	
44						44	
45						45	

STATE

Living Executions, Nos.		SURNAMES	CHRISTIAN NAMES	PENDING SUITS, CASE Nos.	Living Judgments, Case Nos.	Living Executions, Nos.
1	1		J			1
2	2					2
3	3					3
4	4					4
5	5					5
6	6					6
7	7					7
8	8					8
9	9					9
10	10					10
11	11					11
12	12					12
13	13					13
14	14					14
15	15					15
16	16					16
17	17					17
18	18					18
19	19					19
20	20					20
21	21					21
22	22					22
23	23					23
24	24					24
25	25					25
26	26					26
27	27					27
28	28					28
29	29					29
30	30					30
31	31					31
32	32					32
33	33	Thibaut	Katherine	14106		33
34	34	Lillman	Kenneth F.	14538	53-14538	34
35	35					35
36	36					36
37	37					37
38	38					38
39	39					39
40	40					40
41	41					41
42	42					42
43	43					43
44	44					44
45	45					45

U
V
W

SURNAMES		CHRISTIAN NAMES	PENDING SUITS, CASE Nos.		Living Judgments, Case Nos.		Living Executions, Nos.		SURNAMES	
1	Thiergartner	L. emmie	X	13982		32			1	Thomas
2	Temple	L. B	Y	14074	14277				2	
3	Timken	Lillie		14145		32-			3	
4	Taylor	Laurence	Y	14281		33-			4	
5	Tanner	Leroy E.	Y	14347		33			5	
6	Temple	L. Elsie	Z	14705		14347			6	
7	Turner	Lewis E.	Z	14729	14729	14705			7	
8	Taylor, Lily	May Daniel	Z	14757		Z	F-108	70-217	8	
9	Trudell	Murray O.	Z	14807		14729	14729	14729	9	
10	Taylor, adm.	Lewis W.	1-	15135		33-			10	Titus
11	Thornton,	Lulu	1-	15139		34-			11	Turner
12									12	Taylor
13									13	Teller
14									14	
15									15	
16									16	
17									17	
18									18	Tossey
19									19	Thompson
20									20	Taylor
21									21	Tallman
22									22	Thompson
23	J								23	Tompkins
24	Thornton,	H. E.	1-	15137		34-			24	Thorpe
25	Thomas	Mary E.	X-	13824	13899	15137			25	Thomas
26	Thompson	M. E.	X	13911		32			26	Tallman
27	Thiergartner	Martha	X	13982		13911			27	Tallman
28	Turner	Mary C.	Y	14036		32			28	Taylor,
29	Thornberg	Mary	Y	14155		14036			29	
30	Tanner	Maud	Y	14163					30	
31	Taylor	Minnie P.	Y	14260				40	31	
32	Terry	Minnie D.	Y	14350	14351	33-		175	32	
33	Thompson	M. B.	Y	14394		14350	14351		33	
34	Thomas	Maud O.	Y	14453		33-			34	
35	Thompson	Morris	Z	14508		14453			35	
36	Tillman	Lilian M.	Z	14538		33			36	
37	Thibaut	Maud	Z	14580		33-			37	
38	Lipton, Miles W. (Leisoy)		Z	14652		14580			38	
39	Taylor	Mary Alice	Z	14684		33-			39	
40	Turner	Minnie	Z	14690	14691	14684			40	
41	Tonti	Mary E.	Z	14693		33-			41	
42	Townley	Marie	Z	14828		14693			42	
43	Townley	Marcellus	Z	14828		34			43	
44	Temple	Mary A.	Z	14944		14828			44	
45	Templeton,	Maud	1-	15137	15139	34-			45	

STATE

Living Executions, Nos.	SURNAMES	CHRISTIAN NAMES	PENDING SUITS, CASE Nos.	Living Judgments, Case Nos.	Living Executions, Nos.
1	Thomas	Nellie	Z 14611	33- 14611	1
2					2
3					3
4					4
5					5
6					6
7					7
8					8
9					9
10	Titus	O. A.	X 13998		40-134 13998
11	Turner	Otto F.	4 14403 14406	33- 33- 14403 14406	11
12	Taylor	Otto	Z 14757 2800	33- 34- 14757 2800	12
13	Teller	Olive	Z 14876	34- 14876	13
14					14
15					15
16					16
17					17
18	Tossey	Pearl (Mrs)	X- X- X Y Y 13777 13796 13901 14092 14141	32 32- 13901 14092	33 40 165
19	Thompson	P. J.	X 13891 13963 13971	32 32 13891 13971	40-116 13891
20	Taylor	Pearl F.	X 13901	32 13901	
21	Tallman	P. A.	X 13912	32 13912	
22	Thompson	P. F.	X 1- 13891 1-	1- 1-	
23	Tompkins	Preston	Y 14207	32- 14207	
24	Thorpe	Bearl	E Z 2617 14549	E 33 2617 14549	
25	Thomas	Phinneas	Justice	Justice	
26	Tallman	P. A.	Z 14781	33- 14781	40-220 14781
27	Tallman	P. A. (Mrs)	Z 14781	33- 14781	40-220 14781
28	Taylor,	Pearl F.	Z 15012	34- 15012	
29					
30					
31					
32					
33					
34					
35					
36					
37					
38		Q			
39					
40					
41					
42					
43					
44					
45					

U
V
W

SURNAMES	CHRISTIAN NAMES	PENDING SUITS, CASE Nos.				Living Judgments, Case Nos.			Living Executions, Nos.			SURNAMES
1 Thomas	Ruby Beach	X- 13824									1	1 Taylor
2 Janner	Ray	E 2540				32-					2	2 Thompson, T.E.
3 Thrall	P. P.	X 13865				13865					3	3
4 Thompson	Russell	Y 13160				32- 14160					4	4
5 Thrall	Richard	Y 14158	X	Y			33- 33- 40-155				5	5
6 Janner	Rose	Z 14305				13820 14154 14158					6	6
7 Thorpe	Ruth	Z 14549				33- 14305					7	7
8 Thrall, As. Exec.	Richard C.	Z 14734				33- 33- 14734 14767					8	8
9 Thompson	Rose A.	Z 14805				34- 14805					9	9
10 Thompson	Ruth	Z 14874				34- 14874		40-230			10	10
11 Thrall goddm	Richard C.	Z 14885				34- 14885		14874			11	11
12 Thrall,	Richard - city solicitor	Z 14976				34- 14976					12	12
13											13	13
14											14	14
15											15	15
16											16	16
17											17	17
18											18	18
19											19	19
20											20	20
21											21	21
22											22	22
23											23	23
24											24	24
25	Stuekey	X 13925				34					25	25
26	Titus Taylor	Z 14841				14841					26	26
27	Taylor	Z 14841				34 14841					27	27
28											28	28
29											29	29
30											30	30
31											31	31
32											32	32
33											33	33
34											34	34
35											35	35
36											36	36
37											37	37 Taylor
38											38	38
39											39	39
40											40	40
41											41	41
42											42	42
43											43	43
44											44	44
45											45	45

STATE

Living Executions, Nos.	SURNAMES	CHRISTIAN NAMES	PENDING SUITS, CASE Nos.	Living Judgments, Case Nos.	Living Executions, Nos.
1	Taylor	Thelma J.	X- 13766		1
2	Thompson, T.E. (or heirs)		4398	33- 14398	2
3					3
4					4
5					5
6					6
7					7
8					8
9					9
10					10
11					11
12					12
13					13
14					14
15					15
16					16
17					17
18					18
19					19
20					20
21					21
22					22
23					23
24					24
25					25
26					26
27					27
28					28
29					29
30					30
31		U			31
32					32
33					33
34					34
35					35
36					36
37	Taylor	Victor E.	X 13939	32 13939	37
38					38
39					39
40					40
41					41
42					42
43					43
44					44
45					45

155
58

230
74

U
V
W

SURNAMES	CHRISTIAN NAMES	PENDING SUITS, CASE Nos.	Living Judgments, Case Nos.	Living Executions, Nos.
1 Thiergartner	Walter	X 13982	32 13982	1
2 Taylor	W. H.	Y 14093	32- 14093	2
3 Tarbutton	W. H.	Z 14401	33- 14401	3
4 Temple	Walsie	Z 14872	34- 14872	4
5 Thompson	Woodrow	Z 14874	34- 14874	5 40-230 14874
6 Sharp,	William	1- 15095	34- 15139	6
7 Templeton,	Wade	1- 15139	15139	7
8				8
9				9
10				10
11				11
12				12
13				13
14				14
15				15
16				16
17				17
18				18
19				19
20				20
21				21
22				22
23				23
24				24
25				25
26				26
27				27
28	X			28
29				29
30				30
31				31
32				32
33				33
34	Y			34
35				35
36				36
37				37
38				38
39 Titus	Z Wra	Z 14841	34 14841	39
40				40
41				41
42				42
43				43
44				44
45				45

CORPORATIONS, FIRMS
1 Treasurer of Union
2 Trustees of Old "C"
3 Trustees of H. M. E. Ch
4 Trustees of Clau
5 Trustees of North
6 Trustees of Union
7 Tax Commission
8 Trustees of Trust Col
9 Francis H. Thorpe, doing b
10 First National Bank
11
12
13
14
15
16
17
18
19
20
21
22
23
24
25
26
27
28
29
30
31
32
33
34
35
36
37
38
39
40
41
42
43
44
45

STATE

Living Executions, Nos.
 1
2
3
4
5
6
7
8
9
10
11
12
13
14
15
16
17
18
19
20
21
22
23
24
25
26
27
28
29
30
31
32
33
34
35
36
37
38
39
40
41
42
43
44
45

CORPORATIONS, FIRM NAMES, ETC.	PENDING SUITS, CASE Nos.	Living Judgments, Case Nos.	Living Executions, Nos.
1 Treasurer of Union Co	X- X- 13877 14003	32- 32- 13877 14003	1
2 Trustees of Old Cemetery	X 13911	32 13911	2
3 Trustees of H. M. E. Church, Plain O.	Y 14414	33 14414	3
4 Trustees of Clabourne Mausoleum	Z 14471	33 14471	4
5 Trustees of North Star Lodge, No. 452	Z 14543	33 14543	5
6 Trustees of Union Banking Co	Z 14588	40-190 14588	6
7 Tax Commission of Ohio	I-78 22243 1-167 180 181 182 192 10097-A32695 31226 23680 28328	I-78 22243	7
8 Trustees of First Colored Baptist Church	Z 14844		8
9 Francis H. Thorpe, clock service station	Z 14921		9
10 First National Bank (Maysville O.)	I- 15093	34- 15093	10
11			11
12			12
13			13
14			14
15			15
16			16
17			17
18			18
19			19
20			20
21			21
22			22
23			23
24			24
25			25
26			26
27			27
28			28
29			29
30			30
31			31
32			32
33			33
34			34
35			35
36			36
37			37
38			38
39			39
40			40
41			41
42			42
43			43
44			44
45			45

U
V
W

SURNAMES		CHRISTIAN NAMES	PENDING SUITS, CASE Nos.		Living Judgments, Case Nos.		Living Executions, Nos.	
1		A						
2								
3								
4								
5								
6								
7								
8								
9								
10								
11								
12								
13								
14								
15								
16								
17								
18	Urban	Benjamin	4	4	28	33	70-169	40-170
19					14266	14267	14266	14266
20								
21								
22								
23								
24								
25								
26								
27								
28								
29								
30	Urban	Central						
31								
32								
33								
34								
35								
36								
37								
38								
39								
40								
41								
42								
43								
44								
45								

SURNAMES	
1	Urban
2	
3	
4	
5	
6	
7	
8	
9	
10	
11	
12	
13	
14	
15	
16	
17	
18	
19	
20	
21	
22	
23	
24	
25	
26	
27	
28	
29	
30	
31	
32	
33	
34	
35	
36	
37	
38	
39	
40	
41	
42	
43	
44	
45	

STATE

Living Executions, Nos.	SURNAMES	CHRISTIAN NAMES	PENDING SUITS, CASE Nos.	Living Judgments, Case Nos.	Living Executions, Nos.
1	Urban	Dorthy	13887	32 13887	1
2					2
3					3
4					4
5					5
6					6
7					7
8					8
9					9
10					10
11					11
12					12
13					13
14					14
15		E			15
16					16
17					17
18					18
19					19
20					20
21					21
22					22
23					23
24					24
25					25
26					26
27					27
28					28
29					29
30					30
31		E			31
32					32
33					33
34					34
35					35
36					36
37					37
38					38
39					39
40					40
41					41
42					42
43					43
44					44
45					45

16940-170
1206 14266

U
V
W

1
2
3
4
5
6
7
8
9
10
11
12
13
14
15
16
17
18
19
20
21
22
23
24
25
26
27
28
29
30
31
32
33
34
35
36
37
38
39
40
41
42
43
44
45

SURNAMES

CHRISTIAN NAMES

PENDING SUITS, CASE Nos.

Living Judgments, Case Nos.

Living Executions, Nos.

SURNAMES

G

H

I

1
2
3
4
5
6
7
8
9
10
11
12
13
14
15
16
17
18
19
20
21
22
23
24
25
26
27
28
29
30
31
32
33
34
35
36
37
38
39
40
41
42
43
44
45

Urban
Upchurch

STATE

ABCDEF GHIJK

Living Executions, Nos.		SURNAMES	CHRISTIAN NAMES	PENDING SUITS, CASE Nos.		Living Judgments, Case Nos.		Living Executions, Nos.	
1	1	Urban	Josephine	4 14266	4 14267	33	37	40-170	40-170
2	2	Upchurch	Joseph	E 2668		33 33	14266 14267	14266	14267
3	3					2668			
4	4								
5	5								
6	6								
7	7								
8	8								
9	9								
10	10								
11	11								
12	12								
13	13								
14	14								
15	15								
16	16								
17	17								
18	18								
19	19								
20	20								
21	21								
22	22								
23	23								
24	24								
25	25								
26	26								
27	27								
28	28								
29	29								
30	30								
31	31								
32	32								
33	33								
34	34								
35	35								
36	36		K						
37	37								
38	38								
39	39								
40	40								
41	41								
42	42								
43	43								
44	44								
45	45								

U
V
W

	SURNAMES	CHRISTIAN NAMES	PENDING SUITS, CASE Nos.	Living Judgments, Case Nos.	Living Executions, Nos.
1		L			
2					
3					
4					
5					
6					
7					
8					
9					
10					
11					
12					
13					
14	<i>Jurney</i>	<i>Maude E</i>	<i>1</i> <i>15127</i>	<i>34</i> <i>15127</i>	
15					
16					
17					
18					
19					
20					
21					
22					
23					
24					
25					
26					
27					
28		N			
29					
30					
31					
32					
33					
34					
35		O			
36					
37					
38					
39					
40					
41					
42					
43					
44					
45					

SURNAMES
1
2
3
4
5
6
7
8
9
10
11
12
13
14
15
16
17
18
19
20
21
22
23
24
25
26
27
28
29
30
31
32
33
34
35
36
37
38
39
40
41
42
43
44
45

Jurney

STATE

Living Executions, Nos.	SURNAMES	CHRISTIAN NAMES	PENDING SUITS, CASE Nos.	Living Judgments, Case Nos.	Living Executions, Nos.
1		P			1
2					2
3					3
4					4
5					5
6					6
7					7
8					8
9					9
10					10
11					11
12					12
13					13
14					14
15					15
16		Q			16
17					17
18					18
19					19
20					20
21					21
22					22
23	Jurney	R. C.	15127	34 15127	23
24					24
25					25
26					26
27					27
28					28
29					29
30					30
31					31
32					32
33		S			33
34					34
35					35
36					36
37					37
38					38
39					39
40					40
41					41
42					42
43					43
44					44
45					45

U
V
W



	SURNAMES	CHRISTIAN NAMES	PENDING SUITS, CASE Nos.	Living Judgments, Case Nos.	Living Executions, Nos.
1	Urban	Thomas	13887	32 13887	1
2	Underhill	Tom	2708	33- 2708	2
3					3
4					4
5					5
6					6
7					7
8					8
9		U			9
10					10
11					11
12					12
13					13
14					14
15		V			15
16					16
17					17
18					18
19					19
20		W			20
21					21
22					22
23					23
24					24
25					25
26					26
27			1021		27
28					28
29		X			29
30					30
31					31
32					32
33					33
34		Y			34
35					35
36					36
37					37
38					38
39		Z			39
40					40
41					41
42					42
43					43
44					44
45					45

CORPORATIONS, FIRMS

1	Union Co Savings
2	Union Central Life
3	Union Joint Stock Sav
4	Union Banking
5	Union County
6	Union Co. National Sav
7	Union Co. Agric
8	Union Bk. Co. W
9	Union County Sav
10	Union County Sav
11	Union County O
12	Union Co. Federa
13	Union Co. Saving
14	" " "
15	" " "
16	" " "
17	Union Co. Federal S
18	Union Co. F. B. Coopera
19	Union Co. Fed Sav
20	Union Banking C
21	United States Tire
22	Union Bnk. Co.
23	United States of
24	Union Stone C
25	Union Co. Agr. Society of
26	Union Central Life Ins
27	Union County Feder
28	Union Banking Co W
29	The Union Co
30	United States
31	
32	
33	
34	
35	
36	
37	
38	
39	
40	
41	
42	
43	
44	
45	

STATE

Living Executions, Nos.	CORPORATIONS, FIRM NAMES, ETC.	PENDING SUITS, CASE Nos.							Living Judgments, Case Nos.			Living Executions, Nos.	
1	1 Union Co Savings + Loan Co	X-	X-	X-	X	X	Y	32	32-			1	
		13815	13823	13830	13901	13909	14131	13909	14131				
2	2 Union Central Life Ins. Co.	X	X	X				32	32			2	
		13836	13874	13917				13836	13874				
3	3 Union Joint Stock Land Bk. of Detroit	X	del. Co	Z				32	33			3	
		13873	11200-45	14663				13873	14663				
4	4 Union Banking Co. of Mansfield	X	Y	Y				32				4	
		13953						13953					
5	5 Union County Savings + Loan	X	Y	Y				32-				5	
		13988	14202	14204				14202-04					
6	6 Union Co. National Farm Loan Assn.	X						32				6	
		14018						14018					
7	7 Union Co. Agricultural Society	X	Z					32	33-			7	
		14034	14721					14034	14721				
8	8 Union Bk. Co. West Mansfield	Y								40-157		8	
		14129								14129			
9	9 Union County Savings + Loan Co.	Y	Y	Y	Y			32-	32	32		9	
		14217	14218	14220	14268			14217	14218	14220			
10	10 Union County Savings + Loans Co.	Y	Y	Y	Y			33	33-	33-		10	
		14268	14273	14281				14268	14273	14281			
11	11 Union County Rural Electric	Y						33-				11	
		14275						14275					
12	12 Union Co. Federal Sav + Loan Co.	Y	Y					33-	33-			12	
		14308	14310					14308	14310				
13	13 Union Co. Savings + Loan Co.	Y	Y	Y				33-	33-	33-		13	
		14339	14340	14341				14339	14340	14341			
14	14 " " " " " " "	Y	Y	Y				33	33	33		14	
		14342	14343	14365				14342	14343	14365			
15	15 " " " " " " "	Y	Y	Y	Y			33-	33-	33-		15	
		14367	14368	14448	14469			14367	14368	14448			
16	16 " " " " " " "	Y	Y					33-		33		16	
		14457	14486					14457-69-		14486			
17	17 Union Co. Federal Savings + Loan Assn. Mansfield	Z	Z	Z	Z	Z	Z	33-				17	
		14573	14610	14656	14663	14666	14667	14610					
18	18 Union Co. F.B. Cooperative Assn. of	Z										18	
		14682	14886										
19	19 Union Co. Fed Sav + Loan Assn. Mansfield	Z	Z	Z	Z			34-				19	
		14693	14836	14855	14856			14836					
20	20 Union Banking Co. of W.	Z	Z								40-215	40-216	20
		14738	14739								14739	14739	
21	21 United States Tire Dealers Corp.	Z									40-229		21
		14825									14825		
22	22 Union Bnk. Co. W. Mansfield	Z						34					22
		14841						14841					
23	23 United States of America	I-139											23
		U.S. Court											
24	24 Union Stone Company	Z											24
		14869											
25	25 Union Co. Agr. Society of Union Co. Ohio	Z						34-					25
		14940						14940					
26	26 Union Central Life Ins. Co. Cin., Ohio	Z											26
		14945											
27	27 Union County Federal Savings + Loan Assn.	I-	I-	I-	I-	I-							27
		15012	15013	15071	15119	15163							
28	28 Union Banking Co. West Mansfield, O	I-											28
		15023	15157	15158	15159								
29	29 The Union Company	I-											29
		174	Gen. Imp.										
30	30 United States Dept. of Agric.	I-						34					30
		15120						15120					
31	31												31
32	32												32
33	33												33
34	34												34
35	35												35
36	36												36
37	37												37
38	38												38
39	39												39
40	40												40
41	41												41
42	42												42
43	43												43
44	44												44
45	45												45

U
V
W

SURNAMES	CHRISTIAN NAMES	PENDING SUITS, CASE Nos.	Living Judgments, Case Nos.		Living Executions, Nos.	
1 Vandemark	Augusta E.	X 13917	32 13917			1
2 Van Winkle	Alpha B.	1- 14437 15026	33- 14437 15026	34-		2
3 Van Atta	Angeline	Z 14571				3
4 Van Atta	Arnold	Z 14571	38- 14571			4
5 Vandergriff	A.L.	Z 14739	33- 14739		40-215 14739	5
6						6
7						7
8						8
9						9
10						10
11						11
12						12
13						13
14						14
15						15
16						16
17						17
18 Verity	Bertha	X- 13774				18
19 Vance	Bessie	Z 14831	34- 14831			19
20 Vanhoose,	Bertha G.	1- 15046	34- 15046			20
21						21
22						22
23						23
24						24
25						25
26						26
27						27
28						28
29						29
30 Vandemark	Clarence E.	X 13917	32 13917			30
31 Van Ethen	Catherine	Y 14180 14303	32- 33 14180 14303			31
32 Vollrath	Catherine	Z 14504	33- 14504			32
33 Van Atta	Celia T.	Z 14662	33 14662			33
34 Vance	Cyril	E 2752	33- 2752			34
35 Valentine,	Charles	E. 2861	34- 2861			35
36						36
37						37
38						38
39						39
40						40
41						41
42						42
43						43
44						44
45						45

SURNAMES
1 Vanest
2 Van Atta
3
4
5
6
7
8
9
10
11
12
13
14
15 Van Atta
16 Volkmar,
17
18
19
20
21
22
23
24
25
26
27
28
29
30
31 Van Meter
32 Vandergriff,
33 Vining,
34
35
36
37
38
39
40
41
42
43
44
45

STATE

V

Living Executions, Nos.	SURNAMES	CHRISTIAN NAMES	PENDING SUITS, CASE Nos.	Living Judgments, Case Nos.	Living Executions, Nos.
1	1 <i>Kaneat</i>	<i>Doyle</i>	^E 2613	⁹² 2613	1
2	2 <i>Van Atta</i>	<i>W. Ray</i>	^Z 14571 ^Z 14662 ^Z 14662	³³ 19571 ¹⁻¹⁸⁵ 14662	2
3	3				3
4	4				4
5	5				5
6	6				6
7	7				7
8	8				8
9	9				9
10	10				10
11	11				11
12	12				12
13	13				13
14	14				14
15	15 <i>Van Atta</i>	<i>Emma, E.</i>	^Z 14662	³³ 14662	15
16	16 <i>Volkmar,</i>	<i>Eva</i>	¹⁻ 15053		16
17	17				17
18	18				18
19	19				19
20	20				20
21	21				21
22	22				22
23	23				23
24	24				24
25	25				25
26	26				26
27	27				27
28	28				28
29	29				29
30	30				30
31	31 <i>Van Meter</i>	<i>Frank</i>	^Z 14820	³⁴⁻ 14820	31
32	32 <i>Vandergriff,</i>	<i>F. H.</i>	¹⁻ 15013	³⁴⁻ 15013	32
33	33 <i>Vining,</i>	<i>Frieda</i>	¹⁻ 15027		33
34	34				34
35	35				35
36	36				36
37	37				37
38	38				38
39	39				39
40	40				40
41	41				41
42	42				42
43	43				43
44	44				44
45	45				45

-215
739

V
W

SURNAMES		CHRISTIAN NAMES	PENDING SUITS, CASE Nos.	Living Judgments, Case Nos.	Living Executions, Nos.	SURNAMES
1		G				1
2						2
3						3
4						4
5						5
6						6
7						7
8						8
9						9
10						10
11						11
12						12
13						13
14						14
15						15
16						16
17						17
18						18
19	Verity	Harvey	X- 13774	y 14016	32- 14126	19
20	Valentine	N. E. Adm	14126			20
21	Vance	Herbert	14654			21
22	Vance,	Herbert,	14945	34- 14945		22
23						23
24						24
25						25
26						26
27						27
28						28
29						29
30						30
31						31
32						32
33						33
34		I				34
35						35
36						36
37						37
38						38
39						39
40						40
41						41
42						42
43						43
44						44
45						45

1 Van Atta
 2 Von Atta
 3 Vance

36 Vollbrath
 37 Vance

STATE
 V

Living Executions, Nos.		SURNAMES	CHRISTIAN NAMES	PENDING SUITS, CASE Nos.		Living Judgments, Case Nos.		Living Executions, Nos.	
1	1	Van Atta	J. Guy	Z 14571	Z 14662	33- 14571	33 14662		1
2	2	Van Atta	J. Arnold	Z 14662		33 14662			2
3	3	Vance	James L	E 2882		34 2882			3
4	4								4
5	5								5
6	6								6
7	7								7
8	8								8
9	9								9
10	10								10
11	11								11
12	12								12
13	13								13
14	14								14
15	15								15
16	16								16
17	17								17
18	18								18
19	19								19
20	20								20
21	21								21
22	22								22
23	23								23
24	24								24
25	25								25
26	26								26
27	27								27
28	28								28
29	29								29
30	30								30
31	31								31
32	32								32
33	33								33
34	34								34
35	35								35
36	36	Vollrath	Katherine	Z 14688		33- 14688			36
37	37	Vance	Katherine	Z 14845		34- 14845			37
38	38								38
39	39								39
40	40								40
41	41								41
42	42								42
43	43								43
44	44								44
45	45								45

V
W

SURNAMES		CHRISTIAN NAMES	PENDING SUITS, CASE Nos.	Living Judgments, Case Nos.	Living Executions, Nos.	SURNAMES
1	Vaughan	L ee	X 13979	32 1- 13979 4	40-131 13979	1 Van Winkle
2	van Atta	L. Mae	Z 14662	33 14662		2
3	Vandergriff	R. H.	Z 14739	33- 14739	40-215 14739	3
4	Vinny	Liz Nelson	1- 15027	34- 15027		4
5	Van Os,	Linas	1- 15064	34- 15064		5
6						6
7						7
8						8
9						9
10						10
11						11
12						12
13						13
14	Vandergriff	Mable	1- 15013	34- 15013		14
15	Van Os,	Martha	1- 15064	34- 15064		15
16	Vertner,	Mary J.	1- 15117			16
17						17
18						18
19						19
20						20
21						21
22						22
23						23 Vance
24						24
25						25
26						26
27						27
28		N				28
29						29
30						30
31						31
32						32
33						33 Van Etten
34						34 Van Atta
35		O				35
36						36
37						37
38						38
39						39
40						40
41						41
42						42
43						43
44						44
45						45

STATE

V

Living Executions, Nos.	SURNAMES	CHRISTIAN NAMES	PENDING SUITS, CASE Nos.	Living Judgments, Case Nos.	Living Executions, Nos.
1	Van Winkle	Paul B.	4-1- 14472 15026	33- 34- 14472 15026	1
2					2
3					3
4					4
5					5
6					6
7					7
8					8
9					9
10					10
11					11
12					12
13					13
14					14
15					15
16		Q			16
17					17
18					18
19					19
20					20
21					21
22					22
23	Vance	Ray	Z Z 14670 14845		23
24					24
25					25
26					26
27					27
28					28
29					29
30					30
31					31
32					32
33	Van Etten	Scott	y z 14303 14662	32- 33 14303 14662	33
34	Van Atta	Sara Angeline	z 14662	33 14662	34
35					35
36					36
37					37
38					38
39					39
40					40
41					41
42					42
43					43
44					44
45					45

V
W

1-45	SURNAMES	CHRISTIAN NAMES	PENDING SUITS, CASE Nos.				Living Judgments, Case Nos.				Living Executions, Nos.			
1	Van Hoose	Thomas	1-					34-						1
2			15046					15046						2
3														3
4														4
5														5
6														6
7														7
8														8
9		U												9
10														10
11														11
12														12
13														13
14														14
15	Verity	Vera Vivian	Y											15
16	Vertner,	Victor E.	14076					34						16
17			15117					15117						17
18														18
19														19
20	Vernon	Wilbur C.	X											20
21	Vigor	Willie	Z					33						21
22	Volbath	W.P.	14508					14508						22
23	Vance	Wilbur	Z					33						23
24			14688					14688						24
25			Z					34-						25
26			14831					14831						26
27														27
28														28
29		X												29
30														30
31														31
32														32
33														33
34		Y												34
35														35
36														36
37														37
38														38
39		Z												39
40														40
41														41
42														42
43														43
44														44
45														45

CORPORATIONS,	
1	The Virginian Journal
2	The Village of
3	The Village of
4	Val. Becker
5	Village of
6	
7	
8	
9	
10	
11	
12	
13	
14	
15	
16	
17	
18	
19	
20	
21	
22	
23	
24	
25	
26	
27	
28	
29	
30	
31	
32	
33	
34	
35	
36	
37	
38	
39	
40	
41	
42	
43	
44	
45	

STATE
F
V

Living Executions, Nos.

1
2
3
4
5
6
7
8
9
10
11
12
13
14
15
16
17
18
19
20
21
22
23
24
25
26
27
28
29
30
31
32
33
34
35
36
37
38
39
40
41
42
43
44
45

CORPORATIONS, FIRM NAMES, ETC.	PENDING SUITS, CASE Nos.				Living Judgments, Case Nos.	Living Executions, Nos.
	X-	X-	X-	Z		
The Virginians Joint Stock Land Bk	X- 13762	X- 13811	X- 13812	Z 14666	33- 14666	1
The Village of Marysville	X 13839				32- 13839	2
The Village of Richwood	X 14235	Z 14864			32- 14235 34- 14864	3
Val. Becker Packing Co.	X 14242	Y 14244			32- 14242	4
Village of Marysville	X 14390	Y 15022	Y 15045		33- 14390 34- 15022 34- 15045	5
6						6
7						7
8						8
9						9
10						10
11						11
12						12
13						13
14						14
15						15
16						16
17						17
18						18
19						19
20						20
21						21
22						22
23						23
24						24
25						25
26						26
27						27
28						28
29						29
30						30
31						31
32						32
33						33
34						34
35						35
36						36
37						37
38						
39						
40						
41						
42						
43						
44						
45						45

V
W

1	SURNAMES	CHRISTIAN NAMES	PENDING SUITS, CASE Nos.	Living Judgments, Case Nos.		Living Executions, Nos.		SURNAMES
1	Williams	Abner	X 13825	32-				1
2	Wasserback	-Arllis, (minor)	X 14018	13825 32 14018				2
3	Wamack	A. J.	Z 14523 14725	33- 33- 14523 14725				3
4	Weber	Anna	Z 14790	34- 14790				4
5	Weese	Ada A.	Z 14804	34- 14804				5
6	Wagner (minor)	Alice M.	Z 14823	34- 14823				6
7	Weller, (minor)	Alice et al.	1- 15053					7
8	Watts	Annemay	1- 15127	34 15127				8
9								9
10								10
11								11
12								12
13								13
14								14
15								15
16								16
17								17
18								18 Wilson
19								19 Welch
20								20 Willson
21								21 Wagner (minor)
22								22 Wagner,
23								23
24								24
25								25
26								26
27								27
28								28
29								29
30								30
31								31
32								32
33								33
34								34
35								35
36								36
37								37
38								38
39								39
40								40
41								41
42								42
43								43
44								44
45								45

STATE

V
W

AB

Living Executions, Nos.

SURNAMES

CHRISTIAN NAMES

PENDING SUITS, CASE Nos.

Living Judgments, Case Nos.

Living Executions, Nos.

1
2
3
4
5
6
7
8
9
10
11
12
13
14
15
16
17
18
19
20
21
22
23
24
25
26
27
28
29
30
31
32
33
34
35
36
37
38
39
40
41
42
43
44
45

A

Wilson

Blanche

X
14044 14344
y

32- 33-
14044 14344

welch

Benjamin

Z
14603

33-
14603

Willson

Betty

Z
14866

34-
14866

Wagner (minor)

Bert A.

Z
14823

34-
14823

Wagner,

Mr. B. A.

Z
14823

34-
14823

1
2
3
4
5
6
7
8
9
10
11
12
13
14
15
16
17
18
19
20
21
22
23
24
25
26
27
28
29
30
31
32
33
34
35
36
37
38
39
40
41
42
43
44
45

1	SURNAMES	CHRISTIAN NAMES	PENDING SUITS, CASE Nos.				Living Judgments, Case Nos.				Living Executions, Nos.				1	SURNAMES
1	Wilkinson	Carrie	X-												1	Watkins
2	Wolford	Clayton	13768	X				32-							2	
3	Weimer	Carl M. adm	E 2530	14032				14032							3	
4	Wasserback	Clifford	X 13967	13992				32-							4	
5	Watkins	Charles	X 14018					14018							5	
6	Wilgus	C. M.	X 14048					32-		40-151					6	
7	White	Clarence J.	Y 14115					14115		14115					7	
8	White	Clarence	E 14135	2602	E 2603										8	
9	Wendorf, Jr.	Charles A.	E 2597												9	
10	Westlake	Clara	E 2605					92-							10	
11	Waters	Capitola	Y 14175					14175							11	
12	Wurtsbaugh	Clarice	Y 14208					32-							12	
13	Wykoff	Carl	Z 14289					14208							13	
14	Winston	Charles	Z 14505					33-							14	
15	Willis	C. A.	Y 55					14289							15	
16	Williams	Caroline	Z 14532	44	6511			33		40-					16	Williams
17	White	C. J.	Y 14456					14456		6511					17	Wilcox
18	Westlake	Charles H.	Z 14554					33-							18	Wykoff
19	Williams	Clara Hall	E 2674					2674							19	Wolford
20	Wright	Clara	Z 14690	14691				33-	33-						20	Wood, D.
21	Wagner	C. Edward	Z 14708					14690	14691						21	Weyman
22	Whitmer	Charles	Z 14823					34-							22	Warrick
23	Whitmer	C. J.	E 2815					14823							23	
24	Webb	Chas. H.	Z 14939					34-							24	
25	Woods	Christopher	Z 14974					14939							25	
26	Whitmer	C. J.	E 2823					34							26	
27	Walter	Capitola	E 2825	15004	15005			2823							27	
28			E 15060					34-							28	
29								15060							29	
30															30	
31															31	
32															32	
33															33	
34															34	
35															35	
36															36	
37															37	
38															38	
39															39	
40															40	
41															41	
42															42	
43															43	
44															44	
45															45	

STATE

V
W

Living Executions, Nos.	SURNAMES	CHRISTIAN NAMES	PENDING SUITS, CASE Nos.	Living Judgments, Case Nos.	Living Executions, Nos.
1	Watkins	Charles	X 14048		1
2					2
3					3
4					4
5					5
6					6
7					7
8					8
9					9
10					10
11					11
12					12
13					13
14					14
15					15
16	Williams	Daisy	Y 14074	32- 14074	16
17	Wilcox	Dwight A.	y- 14270	33- 14270	17
18	Wykoff	Hallas	Z 14505	33 14505	18
19	Wolford	Donald	E 2768	34- 2768	19
20	Wood,	Donald H.	I- 15055		20
21	Weyman,	Donald	L 15105	34 15105	21
22	Warrick	D E	1 15141	34 15141	22
23					23
24					24
25					25
26					26
27					27
28					28
29					29
30					30
31					31
32					32
33					33
34					34
35					35
36					36
37					37
38					38
39					39
40					40
41					41
42					42
43					43
44					44
45					45

40-1571
14115

40-6511

40-268

1	SURNAME	CHRISTIAN NAMES	PENDING SUITS, CASE Nos.					Living Judgments, Case Nos.		Living Executions, Nos.		1	1
1	Wilkinson	Edgar	X-									1	1
2	Wilson	Ella S.	X-									2	2
3	Willoughby	Elizabeth	X-									3	3
4	Woods	Eugene W.	X-									4	4
5	Wedding	Esther L.	X-									5	5
6	Wolfel, Infant.	Emily	X-									6	6
7	Westlake	Edward B.	X-									7	7
8	Wurtsbaugh	Emmett	X-									8	8
9	Webber.	E. C.	X-									9	9
10	Wilkinson	Edgar	X-									10	10
11	Wolfenden	Elizabeth	X-									11	11
12	Ward.	Emily Frances	X-									12	12
13	Westlake	E. B. Jr.	X-									13	13
14	Williams	Emmett	X-									14	14
15	Wenger	Edith	X-									15	15
16	Wickliff	Ethel	X-									16	16
17	White	Etta	X-									17	17
18	Webber, Trustee	E. C.	X-									18	18
19	Webber, Trustee	E. C.	X-									19	19
20	Wuertz	Esther	X-									20	20
21	Welshimer	E. C.	X-									21	21
22	Webster,	Elizabeth	X-									22	22
23	Wilson,	Ethel	X-									23	23
24	Webb.	Emma	X-									24	24
25	Wetter, aff. for	E. S.	X-									25	25
26	Wilson	Ethel	X-									26	26
27	Wickliff,	Ethel	X-									27	27
28	Wynn.	Elsie	X-									28	28
29												29	29
30												30	30
31												31	31
32												32	32
33												33	33
34												34	34
35												35	35
36												36	36
37												37	37
38												38	38
39												39	39
40												40	40
41												41	41
42												42	42
43												43	43
44												44	44
45												45	45

SURNAMES

1
2
3
4
5
6
7
8
9
10
11
12
13
14
15
16
17
18
19
20
21
22
23
24
25
26
27
28
29
30
31
32
33
34
35
36
37
38
39
40
41
42
43
44
45

Welch
Wolfe
Watts
Warner-ad
Warner
Warner
Wilson
Winigardne
Warren,
Wilson
Whissen
Wilson
White, (ag)

STATE

V
W

Living Executions, Nos.

SURNAMES

CHRISTIAN NAMES

PENDING SUITS, CASE Nos.

Living Judgments, Case Nos.

Living Executions, Nos.

1
2
3
4
5
6
7
8
9
10
11
12
13
14
15
16
17
18
19
20
21
22
23
24
25
26
27
28
29
30
31
32
33
34
35
36
37
38
39
40
41
42
43
44
45

E

40-134 40-177
13998 14293

40-217
4729
40-213 40-214
14728 14727

Welch
welpke
Watts
Warner-adm.
Warner
Warner
Wilson
Winegardner
Warren, Francis L.
Wilson
Whissen
Wilson
White, (agt.)

Frances
Frank
Foster
Francis M.
Fred
Francis
J. M.
Frank
Frank
Florence
F. Edgar
Frank

X- 13850
X- 13851
X 13933
E 2558
X 14054
X 14054
X 14054
Z 14585
E 2707
Z 14665
Z 14675
Z 14686
Z 14969
15116

Y 14123
X 14061
X 14061
32 14054
32 14054
33 14585
33 2707
33 14665
33 14675

32- 13850
32- 13851
32- 13933
32- 2558
32- 14061
32- 14054
32- 14054
33- 14585
33- 2707
33- 14665
33- 14675
34 14969

40-192
13850
40-194
14585

1
2
3
4
5
6
7
8
9
10
11
12
13
14
15
16
17
18
19
20
21
22
23
24
25
26
27
28
29
30
31
32
33
34
35
36
37
38
39
40
41
42
43
44
45

SURNAMES		CHRISTIAN NAMES	PENDING SUITS, CASE Nos.				Living Judgments, Case Nos.			Living Executions, Nos.			SURNAMES		
1	Wolford	Gladys	X										1	1	Wagner
2	Watts	Grace	14123										2	2	Wheeler
3	Williams	Grace Stoner	14138-33										3	3	Wepferling
4	Welling	S. A.	14217					32-					4	4	Wetzel
5	Welch	George, W. M.	14449					14217					5	5	Waltner
6	Weykoff	Guy	14505					33-					6	6	Welling
7	Weykoff Jr.	George	14505					14449					7	7	
8	Wilson	Geo. W.	Justice 14817					33-					8	8	
9	Wintermute	Grace	14690 14691					14505					9	9	
10	Worley	Gladys	14750					I-80 34-			40-226		10	10	
11	Wester	M. C.	14783					Justice 14817			14817		11	11	
12	Wagner	George	14823					33- 33-					12	12	
13	Worbe,	Garfield	14939 2825 15004 15005	E-	I-	I-		34- 34- 34-					13	13	
14	Wilson.	George W.	15153					2825 15004 15005			40-		14	14	
15								34					15	15	
16								15143					16	16	
17													17	17	
18													18	18	
19													19	19	
20													20	20	
21													21	21	
22													22	22	
23													23	23	
24													24	24	
25													25	25	
26													26	26	
27													27	27	
28													28	28	
29													29	29	
30													30	30	
31													31	31	
32	Williams	Horton B.	X 13825					32-					32	32	
33	Weinlein	Howard	K 13840 13841 13842	X	X			13825					33	33	
34	Weimer	H. C.	13974					32- 32- 32-					34	34	
35	Weller	Howard S.	13989					13840 13841 13842					35	35	
36	Wedding	Harvey M.	2572 13998 14293	X	Y			32			40-134 40-177		36	36	
37	Wolf	Hazel	14055					13974			13998 14293		37	37	
38	White	Harry	14104					32					38	38	
39	Wedding	Harvey	14391					13989					39	39	
40	Weykoff	Herschell	14505					32 33					40	40	
41	Walcutt	Harriette K.	14570					13998-14293					41	41	
42	Westfall	Howard	14579					32-			40-188		42	42	
43	Whissen	Harry	14686					14055			14570		43	43	
44	Weber	Henry	14790					32					44	44	
45	Wilson	Howard	14823					14104					45	45	

STATE
E
V
W

Living Executions, Nos.	SURNAMES	CHRISTIAN NAMES	PENDING SUITS, CASE Nos.	Living Judgments, Case Nos.	Living Executions, Nos.
1	Wagner	Harry	2 14823	34- 14823	1
2	Wheeler	H.	2 14986	34- 14986	2
3	Weferting	Hermine	1- 15074	34- 1-175 1-194 40- 15074 256678 15074 15074	3
4	Wetzyl	Hazel	1- 15137 15139	34- 34- 15137 15139	4
5	Waltner	H.B.	1 15141	34 15141	5
6	Welling	Hazel	1 15139	34 15139	6
7					7
8					8
9					9
10					10
11					11
12					12
13					13
14					14
15					15
16					16
17					17
18					18
19					19
20					20
21					21
22					22
23					23
24					24
25					25
26					26
27					27
28					28
29					29
30					30
31					31
32					32
33					33
34					34
35					35
36					36
37					37
38					38
39					39
40					40
41					41
42					42
43					43
44					44
45					45

0-226
4817

40-

40-134 40-177
13988 14293

40-188
14570

40-268

1	SURNAMES	CHRISTIAN NAMES	PENDING SUITS, CASE Nos.		Living Judgments, Case Nos.		Living Executions, Nos.		1	SURNAMES
1	Wooley Mrs	Ivor	4	14425	33-	14425			1	Weinlein
2	Willis	Idola	44	6511			40-	6511	2	Walpe
3	Welch	Ida	Z	14603	33-	14603			3	
4	Warnstaff	Isaac Henry	Z	14865	34-	14865			4	
5									5	
6									6	
7									7	
8									8	
9									9	
10									10	
11									11	
12									12	
13									13	
14									14	
15									15	
16									16	
17									17	
18									18	
19									19	
20									20	
21									21	
22									22	
23									23	
24	Weir	Juanita	X	13796	32-	13796			24	
25	Wert	Joseph	E	1589					25	
26	Wenger	John	Y	14145	32-	14145			26	
27	Williams, Mrs	James	Y	14288	33-	14288			27	
28	Willis	John H.	Y	14419	33-	14419			28	
29	Weaver, Jacob	(Heirs of)	Y	14411	33-	14411			29	
30	Ward	John L.	Y	14463	33	14463			30	
31	Weldon	Jack	Z	14508					31	
32	White	Joe	E	2659	33-	2659			32	
33	Weis, Jr.	John	Z	14558	33-	14558			33	
34	Weis	Mora	Z	14558	33-	14558			34	
35	Weas	John	Z	14569	33-	14569			35	
36	Wintermute	John Adams	Z	14690 14691	33- 33-	14690 14691			36	
37	Wagner	John	Z	14823	34-	14823			37	
38	Welch	John	E	2796	34-	2796			38	
39	Wark	James	E	2798	34-	2798			39	
40	Westfall,	James	Z	14938 15113					40	
41	Wynn,	J. O.	Z	15105	34	15105			41	
42	Wagner Junior	John	Z	15147	34-	15147			42	
43									43	
44									44	
45									45	

STATE

V W

FF GH JJ

SURNAMES		CHRISTIAN NAMES	PENDING SUITS, CASE Nos.				Living Judgments, Case Nos.				Living Executions, Nos.				SURNAMES
1		J												1	1
2														2	2
3														3	3
4														4	4
5														5	5
6														6	6
7														7	7
8														8	8
9														9	9
10														10	10
11														11	11
12														12	12
13														13	13
14														14	14
15														15	15
16														16	16
17														17	17
18														18	18
19														19	19
20														20	20
21														21	21
22														22	22
23														23	23
24														24	24
25														25	25
26														26	26
27														27	27
28														28	28
29														29	29
30														30	30
31														31	31
32														32	32
33														33	33
34														34	34
35														35	35
36														36	36
37														37	37
38														38	38
39														39	39
40														40	40
41														41	41
42														42	42
43														43	43
44														44	44
45														45	45

STATE

V
W

GH U

Living Executions, Nos.		SURNAMES	CHRISTIAN NAMES	PENDING SUITS, CASE Nos.	Living Judgments, Case Nos.	Living Executions, Nos.
1	1		J			1
2	2					2
3	3					3
4	4					4
5	5					5
6	6					6
7	7					7
8	8					8
9	9					9
10	10					10
11	11					11
12	12					12
13	13					13
14	14					14
15	15					15
16	16					16
17	17					17
18	18					18
19	19					19
20	20					20
21	21					21
22	22					22
23	23					23
24	24					24
25	25					25
26	26					26
27	27					27
28	28					28
29	29					29
30	30					30
31	31					31
32	32					32
33	33					33
34	34					34
35	35					35
36	36					36
37	37					37
38	38					38
39	39					39
40	40					40
41	41					41
42	42					42
43	43					43
44	44					44
45	45					45

SURNAMES	CHRISTIAN NAMES	PENDING SUITS, CASE Nos.	Living Judgments, Case Nos.	Living Executions, Nos.
1 Wilson	Kathryn	Z 14863		
2 Warmstaff	Kathryn	Z 14865		
3 Wilson	Kathryn	1- 15043		
4 Weferling,	Karl	1- 15074	34- 1-175 34- 15074 256678 15113	40-256 1-194 40-258 15074 15113
5				
6				
7				
8				
9				
10				
11				
12				
13				
14				
15				
16				
17				
18				
19 Wenger	Lydie	L4- 6505		L4- 6505
20 Woodburn	Lucille	X 13901	32 13901	
21 Worthington	Lillian Rex	Y- 14065	32 14065	
22 White	Lula M	Y 14104		
23 Welch	Lester	Y 14278	33- 14278	
24 Warden	Laura	Y 14313	33- 14313	
25 Wefferbach	Laura (heinsy)	Y 14400	33- 14400	
26 Willis	L. E.	Y 14419	33- 14419	
27 Wright	Lulla B	Y 14176	33- 14176	
28 Walcutt	L. O.	Z 14570	33- 14570	40-188 14570
29 Wheeler	Lida Adm.	Z 14591		
30 Wheeler	Lida	Z 14672	33- 14672	40-201 14672
31 White	L. H.	Z 14680	33- 14680	
32 Woltyen	Lois	Z 14690	33- 33- 14690 14691	
33 Wood	L. M.	Z 14806	34- 14806	
34 Wenger	Lydia	I-133 judicial	I-133 judicial	
35 Wilson	La Vern	Z 14863	34- 14863	
36 Woodburn,	Lucille	I- 15012	34- 15012	
37 Wolford,	Le Roy	I- 15025	34- 15025	
38 Wilson,	La Vern	I- 15043	34- 15043	
39 Wilson,	La Vern	E 2877	34- 2877	
40 Winter,	Lloyd	I- 15726	34- 15726	
41 Watts.	L. J.	I- 15127		
42 Watts.	Lacey	I- 15127	34- 15127	
43 Williamson	Lloyd, A.	I- 15178		
44				
45				

SURNAMES
1 Wurtsbaugh
2 Wells
3 Waterman
4 Walke
5 Weller
6 Wasserback, M
7 Wasserback,
8 Wrenn
9 Walke
10 White
11 Willis
12 Walke
13 Wykoff.
14 Wykoff
15 Wykoff
16 Woolley
17 White
18 Woodburn
19 Weiss Marion
20 Wintermute
21 Willis
22 White
23 Wilson
24 Warden,
25 Wood, Ma
26 Winter,
27 Witter,
28 Wilson,
29 Wear,
30 Williamson
31
32
33
34
35
36
37
38
39
40
41
42
43
44
45

STATE

V W

Living Executions, Nos.		SURNAMES	CHRISTIAN NAMES	PENDING SUITS, CASE Nos.		Living Judgments, Case Nos.	Living Executions, Nos.
	1	Wurtebaugh	Minnie Nell	X		32- 13866	1
	2	Wells	Marvel A	X		32- 13911	2
	3	Waterman	Myrtle	X	X Z 14013 14776		3
10-256 874	4	Walke	Martha C. 10	X	1- 3		4
1-194 15074	5	Weller	Marjorie	X			5
46-258 15113	6	Wasserback,	Margaret Rhee	X		32- 14018	6
	7	Wasserback,	Mary (minor)	X		32- 14018	7
	8	Wrenn	Martin L.	I	main 20. 261		8
	9	Walke	Margaret	F	Y 14338 14339	I 32- 33- 24 14338 14339	9
	10	White	Mellie Cora	Y		32- 14135	10
	11	Willis	Mary M.	Y		33- 14304	11
	12	Walke	margaret	Y		33- 14348	12
	13	Wykoff.	Maud	Z		32- 14505	13
	14	Wykoff	Mary	Z		33- 14505	14
	15	Wykoff	Mercedeth	Z		33- 14505	15
	16	Woolley	Margaret	Z			16
	17	White	Mellie C.	Z		33- 14554	17
	18	Woodburn	Margaret	Z		33- 14602	18
L4- 6505	19	Wiss Marion	Southard	Z	Z 14696 14691	33- 33- 14690 14691	19
	20	Wintermute	Margaret	Z	Z 14690 14691	33- 33- 14690 14691	20
	21	Willis	m. m.	Z		33- 14758	21
	22	Wile	Marguerite C.	Z		34- 14791	22
	23	Wilson	Mamie	Z		34- 14817	23
	24	Wardew,	Myrtle	Y	1- 14238 49	4- 14238	24
	25	Wood,	Martha Lucile	1-		34- 15055	25
	26	Winter,	Marion	1-		34- 15126	26
	27	Witter,	Minnie	1-	15134 15144	34- 15134	27
10-188 14570	28	Wilson,	M. J.	1-		15138 34- 15147	28
	29	Wear,	Marguerite	1-		34- 15147	29
40-201 14672	30	Williamson	Mildred L.	1-			30
	31						31
	32						32
	33						33
	34						34
	35						35
	36						36
	37						37
	38						38
	39						39
	40						40
	41						41
	42						42
	43						43
	44						44
	45						45

40-137
13976

40-226
14817

SURNAMES		CHRISTIAN NAMES	PENDING SUITS, CASE Nos.		Living Judgments, Case Nos.	Living Executions, Nos.	SURNAMES	
1	Warden	Myrtle	4 14238	1- 49	4 14238		1	Wilson
2							2	Wenger
3							3	Warden
4							4	ward
5							5	wilson
6							6	wilson
7							7	Wilgus
8							8	Welsheimer
9							9	Willauer
10							10	
11							11	
12							12	
13							13	
14							14	
15							15	ward
16							16	white
17							17	Winegardner
18							18	wood
19							19	Walsh
20							20	Webster,
21							21	
22							22	
23							23	
24							24	
25							25	
26							26	
27							27	
28							28	
29							29	
30							30	
31							31	
32	Welch	Nettie A.	y 14449		33- 14449		32	
33	Walcott	Nettie M.	Z 14570		33- 14570	40-188 14570	33	
34	Wilson	Nettie E.	Z 14675		33- 14675		34	
35							35	
36							36	Watts
37							37	
38							38	
39							39	
40							40	
41							41	
42							42	
43							43	
44							44	
45							45	

STATE

V
W

Living Executions, Nos.	SURNAMES	CHRISTIAN NAMES	PENDING SUITS, CASE Nos.	Living Judgments, Case Nos.	Living Executions, Nos.
1	Wilson	Oakley O.	14122	32- 14122	1
2	Wenger	Ellie	14145	32- 14145	2
3	Warden	Orville R.	14238 49	4 14238	3
4	ward				4
5	wilson	Otto C.	14454	33- 14454	5
6	wilson	O. C.	14601	33- 14601	6
7	Wilgus	O. A.	14890		7
8	Wblshimer	Opal O.	14892	34- 14892	8
9	Willauer	Alan	14916	34- 14916	9
10					10
11					11
12					12
13					13
14					14
15	ward	Pearl	14263	33 14263	15
16	white	Paul	2691	33- 2691	16
17	Winegardner	Paul	2737	E- 2737	17
18	wood	Perry W.	14786		18
19	Walsh	Paul	2797	34- 2797	19
20	Webster,	Paul M.	14943	34- 14943	20
21					21
22					22
23					23
24					24
25					25
26					26
27					27
28					28
29					29
30					30
31					31
32					32
33					33
34					34
35					35
36	Watts	Quentin L	2847	34 2847	36
37					37
38					38
39					39
40					40
41					41
42					42
43					43
44					44
45					45

40-188
14570

40-224
14786

1	SURNAMES	CHRISTIAN NAMES	PENDING SUITS, CASE Nos.		Living Judgments, Case Nos.		Living Executions, Nos.		1	SURNAMES
1	Watters	Rebecca	X-						1	Williams
2	Wenger	Ray	13978					L4-	2	Warwick
3	Wasserback	Ruth (minor)	6505			32		6505	3	Willis
4	Wolfe	Ralph	14018			14018			4	Watts
5	Wolfel	Raymond C	14055	I-97		I-97			5	
6	Wolfel, adm.	Raymond C	14088	14087		14087			6	
7	Willis	R. N.	14089	14334		33-			7	
8	Wilkins, Robert	Roy	14304			14334			8	
9	Williams	Ruth B	9E			33-			9	
10	Wykoff	Richard	2654			2654			10	
11	Wenger	Raymond	4			33-			11	
12	Webb	Reatha	14444			14444			12	
13	Wagner	Roy T.	14505			14505			13	
14	Wenger	Ray	Justice by Peace			I	33-	I	14	
15	Wilkins	Roy J.	353	14547		58	14547	58	15	
16	Wagner	Robert	2			34-			16	
17			14823			14823			17	
18			I-133			I-133			18	
19			Justice			Justice			19	
20			1-			34-			20	
21			15104			15147			21	
22			1-						22	
23			15147						23	
24									24	
25									25	
26									26	
27									27	
28									28	
29									29	
30									30	
31									31	
32									32	
33									33	
34									34	
35									35	
36									36	
37									37	
38									38	
39									39	
40									40	
41									41	
42									42	
43									43	
44									44	
45									45	

STATE

V
W

Living Executions, Nos.		SURNAMES	CHRISTIAN NAMES	PENDING SUITS, CASE Nos.	Living Judgments, Case Nos.	Living Executions, Nos.
4-508	1	Williams	Sherman	X 13825	32 - 13825	1
	2	Warwick	Sterle, adm.	14250	33 - 14250	2
	3	Willis	S. P. G.	14419	33 - 14419	3
	4	Watts	S. G.	15127	34 - 15127	4
	5					5
	6					6
	7					7
	8					8
	9					9
	10					10
	11					11
	12					12
	13					13
	14					14
	15					15
	16					16
	17					17
	18					18
	19					19
	20					20
	21					21
	22					22
	23					23
	24					24
	25					25
	26					26
	27					27
	28					28
	29					29
	30					30
	31					31
	32					32
	33					33
	34					34
	35					35
	36					36
	37					37
	38					38
	39					39
	40					40
	41					41
	42					42
	43					43
	44					44
	45					45

SURNAMES		CHRISTIAN NAMES	PENDING SUITS, CASE Nos.	Living Judgments, Case Nos.	Living Executions, Nos.
1	Wright	Theron N	X 14044		
2	Weyferbeck, Theo.	(Heirs of)	14392	33- 14392	
3	Welday	Jim	F 2783		40-238
4	Winston, adv.	Shouse L	Z 14958	40-227 14958	14958
5					
6					
7					
8					
9					
10					
11					
12					
13					
14					
15					
16					
17					
18					
19					
20					
21					
22					
23					
24					
25					
26					
27					
28					
29					
30					
31					
32					
33					
34					
35					
36					
37					
38					
39					
40					
41					
42					
43					
44					
45					

Wynn
Wilson
Webb
Worley
Walker,

STATE

V
W

Living Executions, Nos.

SURNAMES

CHRISTIAN NAMES

PENDING SUITS, CASE Nos.

Living Judgments, Case Nos.

Living Executions, Nos.

0-238
4958

T

U

1 1
2 2
3 3
4 4
5 5
6 6
7 7
8 8
9 9
10 10
11 11
12 12
13 13
14 14
15 15
16 16
17 17
18 18
19 19
20 20
21 21
22 22
23 23
24 24
25 25
26 26
27 27
28 28
29 29
30 30
31 31
32 32
33 33
34 34
35 35
36 36
37 37
38 38
39 39
40 40
41 41
42 42
43 43
44 44
45 45

Wynne Virgle E.
Wilson Valeta
Webb Virgil
Worley Vincent
Walker U. J.

X Z
13968 14799
W I
1333 855
Z
14596
Z
14750
E
2865

34-
14799

37-
14596
38-
14750
34-
2865

1
2
3
4
5
6
7
8
9
10
11
12
13
14
15
16
17
18
19
20
21
22
23
24
25
26
27
28
29
30
31
32
33
34
35
36
37
38
39
40
41
42
43
44
45

1	SURNAMES	CHRISTIAN NAMES	PENDING SUITS, CASE Nos.			Living Judgments, Case Nos.	Living Executions, Nos.	1	SURNAMES
			X	I	Y				
1	Wellwood	W. E.	X 14057	I XVII	Y 14137	32 - I I 14057-32 33 - 14444	40-148 14051	1	walsh
2	Williams	walter E. (heir)	14444			38 - 14419		2	Wilson,
3	Willis	W. O. (heir)	14419			33 - 14561		3	
4	Wickliff	Wesley J.	14561			33 - 14653		4	
5	Workhaven,	Wm (heir)	14653			I-101 11233		5	
6	Wilson	W. H.	11233					6	
7	Wile	Walter S.	14791					7	
8	Walker	Walter James	14903					8	
9	Wise,	Wilson	2874			34 - 2874		9	
10	Wynn,	William S.	15105			34 15105		10	
11	Whitson,	William.	2892			34 - 2892		11	
12								12	
13								13	
14								14	
15								15	
16								16	
17								17	
18								18	
19								19	
20								20	
21								21	
22								22	
23								23	
24								24	
25								25	
26								26	
27								27	
28								28	
29								29	
30								30	
31								31	
32								32	
33								33	
34								34	
35								35	
36								36	
37								37	
38								38	
39								39	wood
40								40	
41								41	
42								42	
43								43	
44								44	
45								45	

STATE

V
W

Living Executions, Nos.	SURNAMES	CHRISTIAN NAMES	PENDING SUITS, CASE Nos.	Living Judgments, Case Nos.	Living Executions, Nos.
0-148 405-1					
1	walsh	Walter	X 13933	X 13933	1
2	Wilson,	Wm	X 14011	X 14011	2
3					3
4					4
5					5
6					6
7					7
8					8
9					9
10					10
11					11
12					12
13					13
14					14
15					15
16					16
17					17
18					18
19					19
20					20
21					21
22					22
23					23
24					24
25					25
26		X			26
27					27
28					28
29					29
30					30
31					31
32					32
33		Y			33
34					34
35					35
36					36
37					37
38					38
39	wood	Zelma	Z 14674	33- 14674	39
40					40
41					41
42					42
43					43
44					44
45					45

CORPORATIONS, FIRM NAMES, ETC.		PENDING SUITS, CASE Nos.		Living Judgments, Case Nos.		Living Executions, Nos.		CORPORATIONS,	
1	Western & Southern Life Ins. Co.	X		32				1	1
2	The Williamson Realty Co, a corp.	X	Z	13845				2	2
3	White Cross Hospital, Cal.	X		32	93			3	3
4	Womans American Baptist	X		13883	14553			4	4
5	Home Missionary Society of New York	X	Z	32				5	5
6	womans Baptist Home Mission	X		14269	14555			6	6
7	Wayne colorplate Company of Ohio	Z		32				7	7
8	Winters & Son, Lloyd	Z		14578				8	8
9	Western Auto Assn. Store	Z		I-99				9	9
10	Watkins Stone Co.	Z		174				10	10
11				14775				11	11
12				14869				12	12
13								13	13
14								14	14
15								15	15
16								16	16
17								17	17
18								18	18
19								19	19
20								20	20
21								21	21
22								22	22
23								23	23
24								24	24
25								25	25
26								26	26
27								27	27
28								28	28
29								29	29
30								30	30
31								31	31
32								32	32
33								33	33
34								34	34
35								35	35
36								36	36
37								37	37
38								38	38
39								39	39
40								40	40
41								41	41
42								42	42
43								43	43
44								44	44
45								45	45

STATE
V
W

Living Executions, Nos.	
1	
2	
3	
4	
5	
6	
7	
8	
9	
10	
11	
12	
13	
14	
15	
16	
17	
18	
19	
20	
21	
22	
23	
24	
25	
26	
27	
28	
29	
30	
31	
32	
33	
34	
35	
36	
37	
38	
39	
40	
41	
42	
43	
44	
45	

CORPORATIONS, FIRM NAMES, ETC.		PENDING SUITS, CASE Nos.		Living Judgments, Case Nos.		Living Executions, Nos.	
1							1
2							2
3							3
4							4
5							5
6							6
7							7
8							8
9							9
10							10
11							11
12							12
13							13
14							14
15							15
16							16
17							17
18							18
19							19
20							20
21							21
22							22
23							23
24							24
25							25
26							26
27							27
28							28
29							29
30							30
31							31
32							32
33							33
34							34
35							35
36							36
37							37
38							38
39							39
40							
41							
42							
43							
44							
45							

SURNAMES		CHRISTIAN NAMES	PENDING SUITS, CASE Nos.				Living Judgments, Case Nos.				Living Executions, Nos.				SURNAMES	
1		A													1	1
2															2	2
3															3	3
4															4	4
5															5	5
6															6	6
7															7	7
8															8	8
9															9	9
10															10	10
11															11	11
12															12	12
13															13	13
14															14	14
15															15	15
16															16	16
17															17	17
18		B													18	18
19															19	19
20															20	20
21															21	21
22															22	22
23															23	23
24															24	24
25															25	25
26															26	26
27															27	27
28															28	28
29															29	29
30		C													30	30
31															31	31
32															32	32
33															33	33
34															34	34
35															35	35
36															36	36
37															37	37
38															38	38
39															39	39
40															40	40
41															41	41
42															42	42
43															43	43
44															44	44
45															45	45

V
W
X

ABCDEF

Living Executions, Nos.		SURNAMES	CHRISTIAN NAMES	PENDING SUITS,CASE Nos.	Living Judgments, Case Nos.	Living Executions, Nos.
1	1		D			1
2	2					2
3	3					3
4	4					4
5	5					5
6	6					6
7	7					7
8	8					8
9	9					9
10	10					10
11	11					11
12	12					12
13	13					13
14	14					14
15	15		E			15
16	16					16
17	17					17
18	18					18
19	19					19
20	20					20
21	21					21
22	22					22
23	23					23
24	24					24
25	25					25
26	26					26
27	27					27
28	28					28
29	29					29
30	30					30
31	31		F			31
32	32					32
33	33					33
34	34					34
35	35					35
36	36					36
37	37					37
38	38					38
39	39					39
40	40					40
41	41					41
42	42					42
43	43					43
44	44					44
45	45					45

SURNAMES		CHRISTIAN NAMES	PENDING SUITS, CASE Nos.				Living Judgments, Case Nos.				Living Executions, Nos.				SURNAMES	
1		G												1	1	
2														2	2	
3														3	3	
4														4	4	
5														5	5	
6														6	6	
7														7	7	
8														8	8	
9														9	9	
10														10	10	
11														11	11	
12														12	12	
13														13	13	
14														14	14	
15														15	15	
16														16	16	
17														17	17	
18														18	18	
19		H												19	19	
20		<i>Wright, Edward</i>												20	20	
21														21	21	
22														22	22	
23														23	23	
24														24	24	
25														25	25	
26														26	26	
27														27	27	
28														28	28	
29														29	29	
30														30	30	
31														31	31	
32														32	32	
33														33	33	
34		I												34	34	
35														35	35	
36														36	36	
37														37	37	
38														38	38	
39														39	39	
40														40	40	
41														41	41	
42														42	42	
43														43	43	
44														44	44	
45														45	45	

V
W
X

Living Executions, Nos.

SURNAMES

CHRISTIAN NAMES

PENDING SUITS, CASE Nos.

Living Judgments, Case Nos.

Living Executions, Nos.

1 1
2 2
3 3
4 4
5 5
6 6
7 7
8 8
9 9
10 10
11 11
12 12
13 13
14 14
15 15
16 16
17 17
18 18
19 19
20 20
21 21
22 22
23 23
24 24
25 25
26 26
27 27
28 28
29 29
30 30
31 31
32 32
33 33
34 34
35 35
36 36
37 37
38 38
39 39
40 40
41 41
42 42
43 43
44 44
45 45

J

K

1
2
3
4
5
6
7
8
9
10
11
12
13
14
15
16
17
18
19
20
21
22
23
24
25
26
27
28
29
30
31
32
33
34
35
36
37
38
39
40
41
42
43
44
45

TRANSFER

X
Y

SURNAMES		CHRISTIAN NAMES	PENDING SUITS, CASE Nos.				Living Judgments, Case Nos.			Living Executions, Nos.		
1		L									1	1
2											2	2
3											3	3
4											4	4
5											5	5
6											6	6
7											7	7
8											8	8
9											9	9
10											10	10
11											11	11
12											12	12
13											13	13
14		M									14	14
15											15	15
16											16	16
17											17	17
18											18	18
19											19	19
20											20	20
21											21	21
22											22	22
23											23	23
24											24	24
25											25	25
26											26	26
27											27	27
28		N									28	28
29											29	29
30											30	30
31											31	31
32											32	32
33											33	33
34											34	34
35		O									35	35
36											36	36
37											37	37
38											38	38
39											39	39
40											40	40
41											41	41
42											42	42
43											43	43
44											44	44
45											45	45

SURNAMES

V
W
X

Living Executions, Nos.	SURNAMES	CHRISTIAN NAMES	PENDING SUITS, CASE Nos.	Living Judgments, Case Nos.	Living Executions, Nos.
1		P			1
2					2
3					3
4					4
5					5
6					6
7					7
8					8
9					9
10					10
11					11
12					12
13					13
14					14
15					15
16		Q			16
17					17
18					18
19					19
20					20
21					21
22					22
23		R			23
24					24
25					25
26					26
27					27
28					28
29					29
30					30
31					31
32					32
33		S			33
34					34
35					35
36					36
37					37
38					38
39					39
40					40
41					41
42					42
43					43
44					44
45					45

TRANSFER

X
Y

	SURNAMES	CHRISTIAN NAMES	PENDING SUITS, CASE Nos.	Living Judgments, Case Nos.	Living Executions, Nos.		
1		T				1	1
2						2	2
3						3	3
4						4	4
5						5	5
6						6	6
7						7	7
8						8	8
9		U				9	9
10						10	10
11						11	11
12						12	12
13						13	13
14						14	14
15		V				15	15
16						16	16
17						17	17
18						18	18
19						19	19
20		W				20	20
21						21	21
22						22	22
23						23	23
24						24	24
25						25	25
26						26	26
27						27	27
28						28	28
29		X				29	29
30						30	30
31						31	31
32						32	32
33						33	33
34		Y				34	34
35						35	35
36						36	36
37						37	37
38						38	38
39		Z				39	39
40						40	40
41						41	41
42						42	42
43						43	43
44						44	44
45						45	45

V
W
X

Living Executions, Nos.		CORPORATIONS, FIRM NAMES, ETC.	PENDING SUITS, CASE Nos.	Living Judgments, Case Nos.	Living Executions, Nos.
1	1				1
2	2				2
3	3				3
4	4				4
5	5				5
6	6				6
7	7				7
8	8				8
9	9				9
10	10				10
11	11				11
12	12				12
13	13				13
14	14				14
15	15				15
16	16				16
17	17				17
18	18				18
19	19				19
20	20				20
21	21				21
22	22				22
23	23				23
24	24				24
25	25				25
26	26				26
27	27				27
28	28				28
29	29				29
30	30				30
31	31				31
32	32				32
33	33				33
34	34				34
35	35				35
36	36				36
37	37				37
38	38				38
39	39				39
40	40				40
41	41				41
42	42				
43	43				
44	44				
45	45				

TRANSFER

X
Y

	SURNAMES	CHRISTIAN NAMES	PENDING SUITS, CASE Nos.	Living Judgments, Case Nos.	Living Executions, Nos.		SURNAMES
1		A				1	1
2						2	2
3						3	3
4						4	4
5						5	5
6						6	6
7						7	7
8						8	8
9						9	9
10						10	10
11						11	11
12						12	12
13						13	13
14						14	14
15						15	15
16						16	16
17						17	17
18		B				18	18
19						19	19
20						20	20
21						21	21
22						22	22
23						23	23
24						24	24
25						25	25
26						26	26
27						27	27
28						28	28
29						29	29
30	<i>Yoder</i>	<i>Christie</i>	<i>2704</i>	<i>33-2704</i>		30	30
31						31	31
32						32	32
33						33	33
34						34	34
35						35	35
36						36	36
37						37	37
38						38	38
39						39	39
40						40	40
41						41	41
						42	42
						43	43
						44	44
						45	45

Young,

V
W
X
Y

Living Executions, Nos.	SURNAMES	CHRISTIAN NAMES	PENDING SUITS, CASE Nos.	Living Judgments, Case Nos.	Living Executions, Nos.
1		D			1
2					2
3					3
4					4
5					5
6					6
7					7
8					8
9					9
10					10
11					11
12					12
13					13
14					14
15	Young,	Edna	4-15073	34-15073	15
16					16
17					17
18					18
19					19
20					20
21					21
22					22
23					23
24					24
25					25
26					26
27					27
28					28
29					29
30					30
31		F			31
32					32
33					33
34					34
35					35
36					36
37					37
38					38
39					39
40					40
41					41
42					42
43					43
44					44
45					45

TRANSFER

Y

	SURNAMES	CHRISTIAN NAMES	PENDING SUITS, CASE Nos.	Living Judgments, Case Nos.	Living Executions, Nos.	
1	<i>Young</i>	G ritchen G. <i>X-13776</i>				1
2						2
3						3
4						4
5						5
6						6
7						7
8						8
9						9
10						10
11						11
12						12
13						13
14						14
15						15
16						16
17						17
18						18
19	<i>Young</i>	H erbert A. <i>X-13776</i>				19
20	<i>Young</i>	Harry <i>44353</i>		<i>33-14353</i>		20
21						21
22						22
23						23
24						24
25						25
26						26
27						27
28						28
29						29
30						30
31						31
32						32
33						33
34		I				34
35						35
36						36
37						37
38						38
39						39
40						40
41						41
42						42
43						43
44						44
45						45

SURNAMES
1
2
3
4
5
6
7
8
9
10
11
12
13
14
15
16
17
18
19
20
21
22
23
24
25
26
27
28
29
30
31
32
33
34
35
36
37
38
39
40
41
42
43
44
45

Yutzzy
Yutzzy
Young

Living Executions, Nos.	SURNAMES	CHRISTIAN NAMES	PENDING SUITS, CASE Nos.	Living Judgments, Case Nos.	Living Executions, Nos.
1	1 <i>Yutzey</i>	<i>John n</i>	<i>Franklin I 4</i> <i>15083843 14272</i>	<i>Franklin I 33 40</i> <i>15083843 14272 172</i>	1
2	2 <i>Yutzey</i>	<i>Mrs. John n</i>	<i>Franklin I</i> <i>15083843</i>	<i>Franklin I</i> <i>15083843</i>	2
3	3 <i>Young</i>	<i>John</i>	<i>E Z E E</i> <i>2618 14878 2846 2876</i>	<i>E 34</i> <i>2618 14878 2846 2876</i>	3
4	4				4
5	5				5
6	6				6
7	7				7
8	8				8
9	9				9
10	10				10
11	11				11
12	12				12
13	13				13
14	14				14
15	15				15
16	16				16
17	17				17
18	18				18
19	19				19
20	20				20
21	21				21
22	22				22
23	23				23
24	24				24
25	25				25
26	26				26
27	27				27
28	28				28
29	29				29
30	30				30
31	31				31
32	32				32
33	33				33
34	34				34
35	35				35
36	36	K			36
37	37				37
38	38				38
39	39				39
40	40				40
41	41				41
42	42				42
43	43				43
44	44				44
45	45				45

TRANSFER

Y

SURNAMES		CHRISTIAN NAMES	PENDING SUITS, CASE Nos.	Living Judgments, Case Nos.	Living Executions, Nos.
1		L			
2					
3					
4					
5					
6					
7					
8					
9					
10					
11					
12					
13					
14		M			
15					
16					
17					
18					
19					
20					
21					
22					
23					
24					
25					
26					
27					
28		N			
29	Yag,	Nellie	2 14978	34- 14978	
30					
31					
32					
33					
34					
35		O			
36					
37					
38					
39					
40					
41					
42					
43					
44					
45					

SURNAMES	
1	1 <i>Yauger</i>
2	2
3	3
4	4
5	5
6	6
7	7
8	8
9	9
10	10
11	11
12	12
13	13
14	14
15	15
16	16
17	17
18	18
19	19
20	20
21	21
22	22
23	23
24	24 <i>Young</i>
25	25 <i>Young,</i>
26	26
27	27
28	28
29	29
30	30
31	31
32	32
33	33
34	34
35	35
36	36
37	37
38	38
39	39
40	40
41	41
42	42
43	43
44	44
45	45

Living Executions, Nos.	SURNAMES	CHRISTIAN NAMES	PENDING SUITS, CASE Nos.	Living Judgments, Case Nos.	Living Executions, Nos.	
1	1	<i>Younger</i>	<i>Paul M.</i>	<i>Z</i> <i>14527</i>	<i>33</i> <i>14527</i>	1
2	2					2
3	3					3
4	4					4
5	5					5
6	6					6
7	7					7
8	8					8
9	9					9
10	10					10
11	11					11
12	12					12
13	13					13
14	14					14
15	15					15
16	16	Q				16
17	17					17
18	18					18
19	19					19
20	20					20
21	21					21
22	22					22
23	23	<i>Young</i>	<i>Reba</i>	<i>Z</i> <i>14878</i>		23
24	24	<i>Young,</i>	<i>Richard</i>	<i>15073</i>		24
25	25					25
26	26					26
27	27					27
28	28					28
29	29					29
30	30					30
31	31					31
32	32					32
33	33	S				33
34	34					34
35	35					35
36	36					36
37	37					37
38	38					38
39	39					39
40	40					40
41	41					41
42	42					42
43	43					43
44	44					44
45	45					45

TRANSFER

Y

SURNAMES		CHRISTIAN NAMES	PENDING SUITS, CASE Nos.	Living Judgments, Case Nos.	Living Executions, Nos.	CORPORATIONS,
1		T			1	1
2					2	2
3					3	3
4					4	4
5					5	5
6					6	6
7					7	7
8					8	8
9		U			9	9
10					10	10
11					11	11
12					12	12
13					13	13
14					14	14
15		V			15	15
16					16	16
17					17	17
18					18	18
19					19	19
20	Young	Willis E. Sr. 14353		33- 14353	20	20
21	"	" E. Jr. 14353		33 14353	21	21
22					22	22
23					23	23
24					24	24
25					25	25
26					26	26
27					27	27
28					28	28
29		X			29	29
30					30	30
31					31	31
32					32	32
33					33	33
34		Y			34	34
35					35	35
36					36	36
37					37	37
38					38	38
39		Z			39	39
40					40	40
41					41	41
42					42	42
43					43	43
44					44	44
45					45	45

V
W
X
Y

Living Executions, Nos.	CORPORATIONS, FIRM NAMES, ETC.	PENDING SUITS, CASE Nos.	Living Judgments, Case Nos.	Living Executions, Nos.
1	1			1
2	2			2
3	3			3
4	4			4
5	5			5
6	6			6
7	7			7
8	8			8
9	9			9
10	10			10
11	11			11
12	12			12
13	13			13
14	14			14
15	15			15
16	16			16
17	17			17
18	18			18
19	19			19
20	20			20
21	21			21
22	22			22
23	23			23
24	24			24
25	25			25
26	26			26
27	27			27
28	28			28
29	29			29
30	30			30
31	31			31
32	32			32
33	33			33
34	34			34
35	35			35
36	36			36
37	37			37
38	38			38
39	39			39
40	40			40
41	41			41
42	42			42
43	43			43
44	44			
45	45			

TRANSFER

Y

SURNAMES		CHRISTIAN NAMES	PENDING SUITS, CASE Nos.	Living Judgments, Case Nos.	Living Executions, Nos.	SURNAMES
1						1
2	<i>Jewely,</i>	A <i>Angela</i>	<i>1-</i> <i>15031</i>	<i>34-</i> <i>15031</i>		2
3						3
4						4
5						5
6						6
7						7
8						8
9						9
10						10
11						11
12						12
13						13
14						14
15						15
16						16
17						17
18		B				18
19						19
20						20
21						21
22						22
23						23
24						24
25						25
26						26
27						27
28						28
29						29
30	<i>Zeigler</i>	C <i>Cody</i>	<i>Z</i> <i>14639</i>			30
31						31
32						32
33						33
34						34
35						35
36						36
37						37
38						38
39						39
40						40
41						41
42						42
43						43
44						44
45						45

Zeigler
Zeigler
Zeigler
Zimmer

V
W
X
Y
Z

Living Executions, Nos.	SURNAMES	CHRISTIAN NAMES	PENDING SUITS, CASE Nos.	Living Judgments, Case Nos.	Living Executions, Nos.
1		D			1
2					2
3					3
4					4
5					5
6					6
7					7
8					8
9					9
10					10
11					11
12					12
13					13
14					14
15	Zeigler	E dna Pearl	X- 13830	32- 13830	15
16	Zeigler	Erlean H	Y 14080		16
17	Zeigler	E. P.	4 4385	33- 14385	17
18	Zimmer	Effie	I-74 1 1 Justice 15168 15166	I-74 34 Justice 15768	18
19					19
20					20
21					21
22					22
23					23
24					24
25					25
26					26
27					27
28					28
29					29
30					30
31		F			31
32					32
33					33
34					34
35					35
36					36
37					37
38					38
39					39
40					40
41					41
42					42
43					43
44					44
45					45

TRANSFER

SURNAMES		CHRISTIAN NAMES	PENDING SUITS, CASE Nos.	Living Judgments, Case Nos.	Living Executions, Nos.
1	Zimmerman	Gladys Arlen	X 14010	32	1
2	Zeigler	George J	14080	14080	2
3					3
4					4
5					5
6					6
7					7
8					8
9					9
10					10
11					11
12					12
13					13
14					14
15					15
16					16
17					17
18					18
19	Zacharias	Henry H.	Y 14318	33-14318	19
20					20
21					21
22					22
23					23
24					24
25					25
26					26
27					27
28					28
29					29
30					30
31					31
32					32
33					33
34		I			34
35					35
36					36
37					37
38					38
39					39
40					40
41					41
42					42
43					43
44					44
45					45

SURNAMES
1 Zeigler
2
3
4
5
6
7
8
9
10
11
12
13
14
15
16
17
18
19
20
21
22
23
24
25
26
27
28
29
30
31
32
33
34
35
36
37
38
39
40
41
42
43
44
45

V
W
X
Y
Z

Living Executions, Nos.		SURNAMES	CHRISTIAN NAMES	PENDING SUITS, CASE Nos.	Living Judgments, Case Nos.	Living Executions, Nos.
1	1	Zeigler	J. G.	E 2544		1
2	2					2
3	3					3
4	4					4
5	5					5
6	6					6
7	7					7
8	8					8
9	9					9
10	10					10
11	11					11
12	12					12
13	13					13
14	14					14
15	15					15
16	16					16
17	17					17
18	18					18
19	19					19
20	20					20
21	21					21
22	22					22
23	23					23
24	24					24
25	25					25
26	26					26
27	27					27
28	28					28
29	29					29
30	30					30
31	31					31
32	32					32
33	33					33
34	34					34
35	35					35
36	36		K			36
37	37					37
38	38					38
39	39					39
40	40					40
41	41					41
42	42					42
43	43					43
44	44					44
45	45					45

TRANSFER

SURNAMES		CHRISTIAN NAMES	PENDING SUITS, CASE Nos.	Living Judgments, Case Nos.	Living Executions, Nos.	SURNAMES
1	Zwick	Laura	Y 14097			1 Ziegler
2						2 Ziegler
3						3 Gebely,
4						4
5						5
6						6
7						7
8						8
9						9
10						10
11						11
12						12
13						13
14	Zacharias	Matilda M.	Y 14318	33- 14318		14
15						15
16						16
17						17
18						18
19						19
20						20
21						21
22						22
23						23
24						24
25						25
26						26
27						27
28		N				28
29						29
30						30
31						31
32						32
33						33
34						34
35	Ziegler	O. J.	X- 13830	Y 14126	31- 32- 13830 14126	35
36	Zwick	Otto	Y 14097	Y 14322 14323	33- 14322-23	36
37					90 90 178 178	37
38						38
39						39
40						40
41						41
42						42
43						43
44						44
45						45

V
W
X
Y
Z

Living Executions, Nos.	SURNAMES	CHRISTIAN NAMES	PENDING SUITS, CASE Nos.	Living Judgments, Case Nos.	Living Executions, Nos.
1	1 Ziegler	Paul	X 14064		40 - 171
2	2 Ziegler	Paul	14989	34 - 14989	2
3	3 Gebely,	P.B.	15031		3
4	4				4
5	5				5
6	6				6
7	7				7
8	8				8
9	9				9
10	10				10
11	11				11
12	12				12
13	13				13
14	14				14
15	15				15
16	16	Q			16
17	17				17
18	18				18
19	19				19
20	20				20
21	21				21
22	22				22
23	23	R			23
24	24				24
25	25				25
26	26				26
27	27				27
28	28				28
29	29				29
30	30				30
31	31				31
32	32				32
33	33	S			33
34	34				34
35	35				35
36	36				36
37	37				37
38	38				38
39	39				39
40	40				40
41	41				41
42	42				42
43	43				43
44	44				44
45	45				45

40 40
78 178

TRANSFER

1	SURNAMES	CHRISTIAN NAMES	PENDING SUITS, CASE Nos.				Living Judgments, Case Nos.				Living Executions, Nos.			
1		T												
2														
3														
4														
5														
6														
7														
8														
9		U												
10														
11														
12														
13														
14														
15		V												
16														
17														
18														
19														
20	Zimmerman	Walter	X					32						
21								14010						
22														
23														
24														
25														
26														
27														
28														
29		X												
30														
31														
32														
33														
34		Y												
35														
36														
37														
38														
39		Z												
40														
41														
42														
43														
44														
45														

CORPORATIONS	
1	Zimmerman Co
2	
3	
4	
5	
6	
7	
8	
9	
10	
11	
12	
13	
14	
15	
16	
17	
18	
19	
20	
21	
22	
23	
24	
25	
26	
27	
28	
29	
30	
31	
32	
33	
34	
35	
36	
37	
38	
39	
40	
41	
42	
43	
44	
45	

V
W
X
Y
Z

Living Executions, Nos.	CORPORATIONS, FIRM NAMES, ETC.	PENDING SUITS, CASE Nos.	Living Judgments, Case Nos.	Living Executions, Nos.
1	1 <i>Zimmerman Co. J. H.</i>	<i>Z</i> <i>14693</i>	<i>33-</i> <i>14693</i>	1
2	2			2
3	3			3
4	4			4
5	5			5
6	6			6
7	7			7
8	8			8
9	9			9
10	10			10
11	11			11
12	12			12
13	13			13
14	14			14
15	15			15
16	16			16
17	17			17
18	18			18
19	19			19
20	20			20
21	21			21
22	22			22
23	23			23
24	24			24
25	25			25
26	26			26
27	27			27
28	28			28
29	29			29
30	30			30
31	31			31
32	32			32
33	33			33
34	34			34
35	35			35
36	36			36
37	37			37
38	38			38
39	39			39
40	40			40
41	41			41
42	42			42
43	43			43
44	44			44
45	45			45

TRANSFER

Living Executions, Nos.

	SURNAMES	CHRISTIAN NAMES	PENDING SUITS, CASE Nos.						Living Judgments, Case Nos.	Living Executions, Nos.
1	Tossey	Effie (Deas)	14347	14348	14349	14350	14351	14352	14154	1
2	"	"	14353	14354	14355	14356	14357	14358		2
3	"	"	14359	14360	14361	14362	14363	14364		3
4	"	"	14365	14366	14367	14368	14369	14370		4
5	"	"	14371	14372	14373	14374	14375	14376		5
6	"	"	14377	14378	14379	14380	14381	14382		6
7	"	"	14383	14384	14385	14386	14387	14388		7
8	"	"	14389	14390	14391	14392	14393	14394		8
9	"	"	14395	14396	14397	14398	14399	14400		9
10	"	"	14401	14402	14403	14404	14405	14406		10
11	"	"	14407	14408	14409	14411	14412	14413		11
12	"	"	14414	14415	14416	14417	14418	14419		12
13	"	"	14420	14421	14422	14423	14424	14425		13
14	"	"	14426	14427	14428	14429	14430	14431		14
15	"	"	14432	14433	14434	14435	14436	14437		15
16	"	"	14438	14439	14440	14441	14442	14443		16
17	"	"	14444	14445	14446	14448	14449	14450		17
18	"	"	14451	14452	14453	14454	14455	14456		18
19	"	"	14457	14458	14459	14460	14463	14464		19
20	"	"	14465	14466	14467	14468	14469	14470		20
21	"	"	14471	14472	14473	14474	14475	14476		21
22	"	"	14477	14478	14479	14480	14481	14482		22
23	"	"	14483	14484	14485	14486	14487	14488		23
24	"	"	14489	14490	14491	14492	14493	14494		24
25	"	"	14495	14496	14497	14498	14499	14500		25
26	"	"	Z	Z	Z	Z	Z	Z		26
27	"	"	13363	13364	13365	13367	14509	14510		27
28	"	"	Z							28
29	Temple,	Ethan H.	Z						34- 14944	29
30			14944							30
31										31
32										32
33										33
34										34
35										35
36										36
37										37
38										38
39										39
40										40
41										41
42										42
43										43
44										44
45										45

TRANSFER

	SURNAME	CHRISTIAN NAMES	PENDING SUITS, CASE Nos.				Living Judgments, Case Nos.			Living Executions, Nos.			
1													1
2													2
3													3
4													4
5													5
6													6
7													7
8													8
9													9
10													10
11													11
12													12
13													13
14													14
15													15
16													16
17													17
18													18
19													19
20													20
21													21
22													22
23													23
24													24
25													25
26													26
27													27
28													28
29													29
30													30
31													31
32													32
33													33
34													34
35													35
36													36
37													37
38													38
39													39
40													40
41													41
42													42
43													43
44													44
45													45

TRANSFER

No 9 Student from Fred Proctor to
Ch. Holly.

Due 15th April

Living Executions, Nos.

- 1
- 2
- 3
- 4
- 5
- 6
- 7
- 8
- 9
- 10
- 11
- 12
- 13
- 14
- 15
- 16
- 17
- 18
- 19
- 20
- 21
- 22
- 23
- 24
- 25
- 26
- 27
- 28
- 29
- 30
- 31
- 32
- 33
- 34
- 35
- 36
- 37
- 38
- 39
- 40
- 41
- 42
- 43
- 44
- 45

TRANSFER

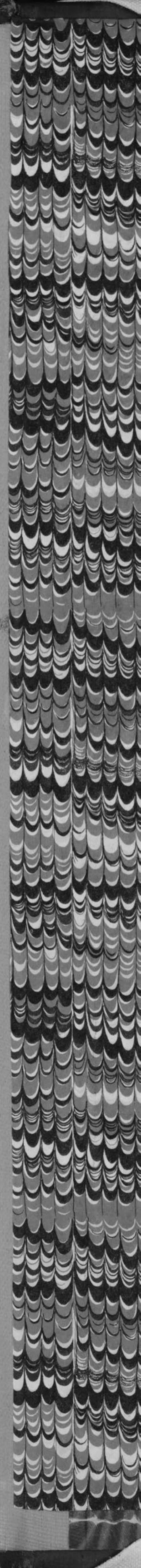

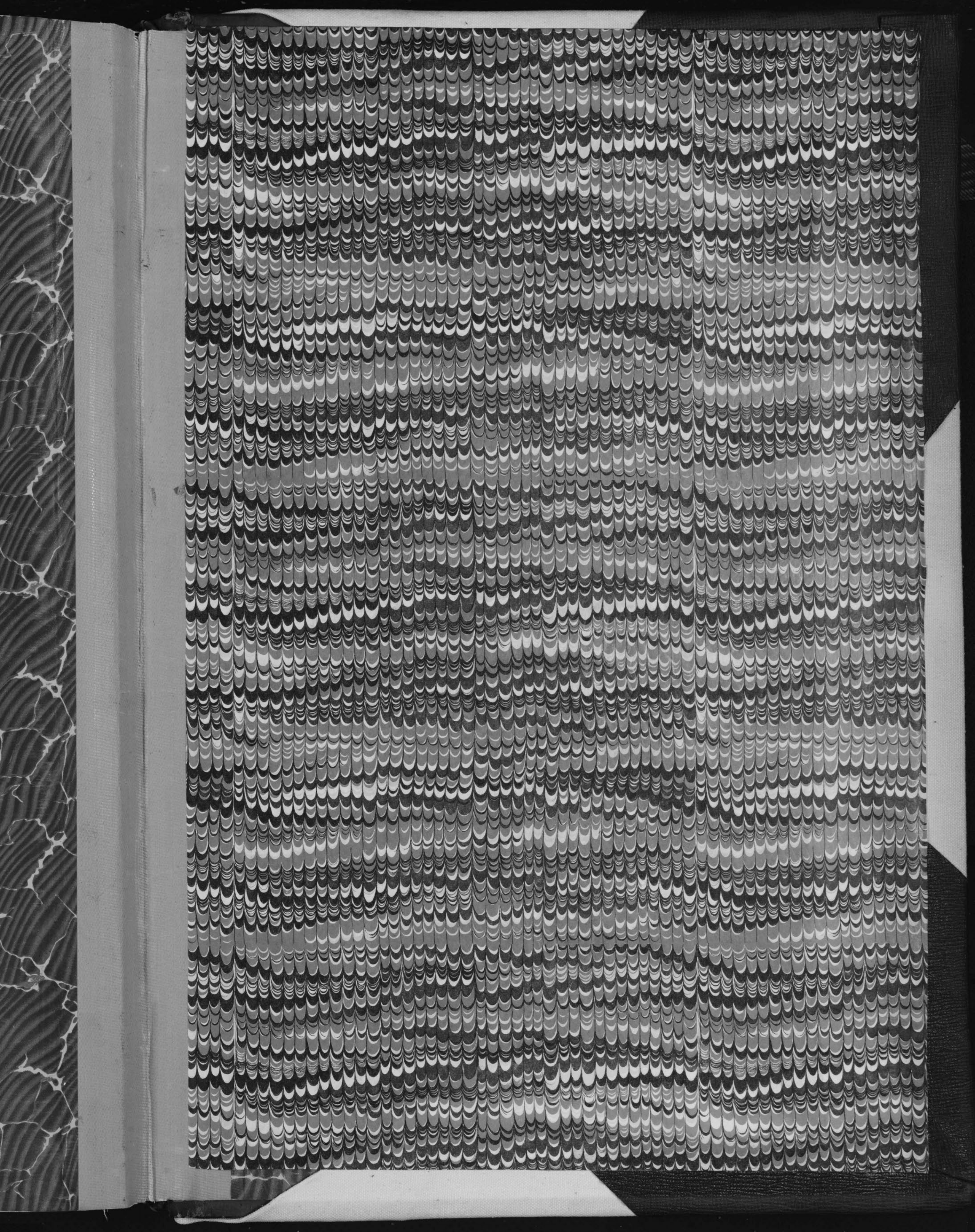

& EXECUTIONS

COUNTY