



1 RIGHT SIDE ELEVATION
A2-1 1/4"=1'-0"



2 LEFT SIDE ELEVATION
A2-1 1/4"=1'-0"



3 FRONT ELEVATION
A2-1 1/4"=1'-0"

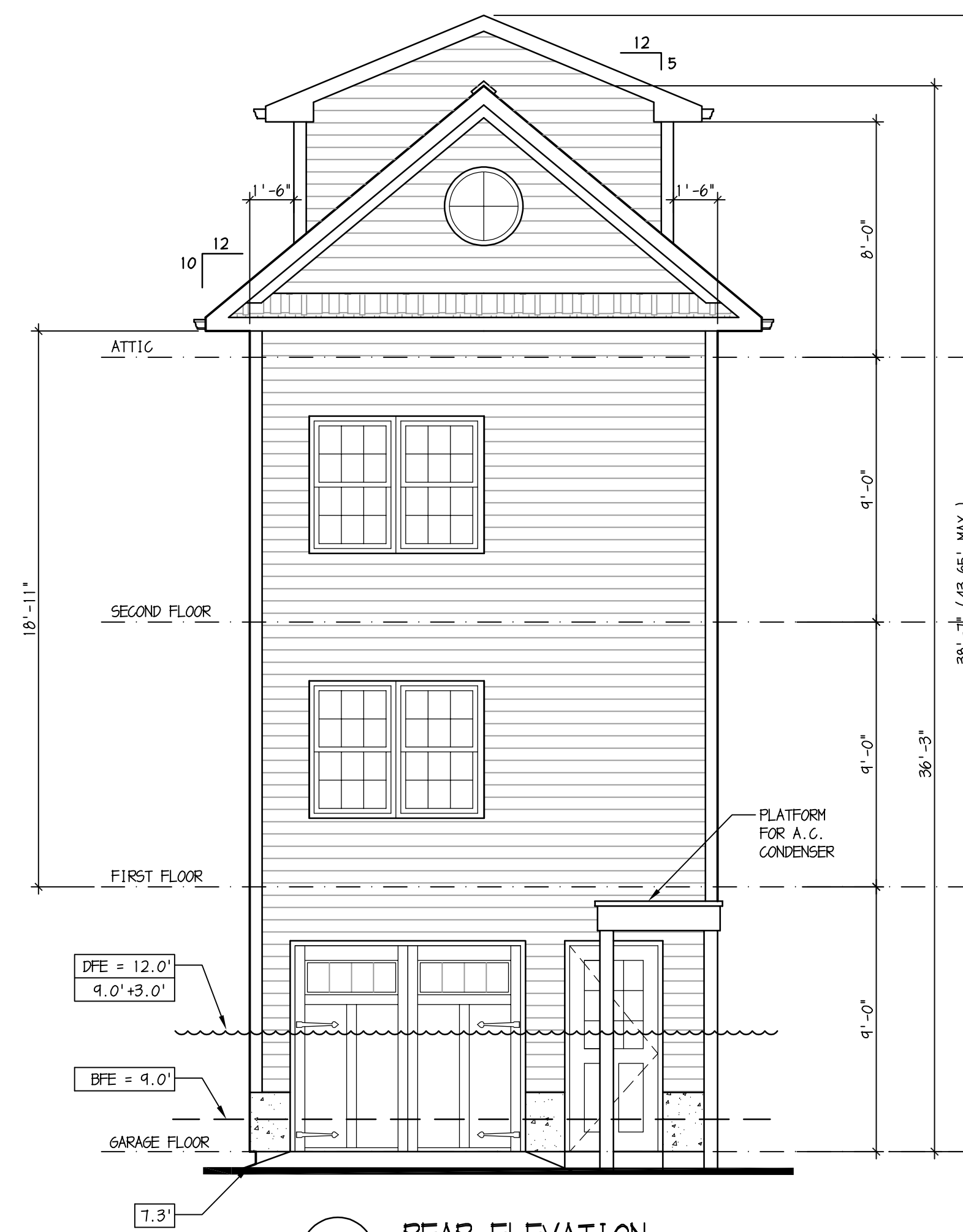

4 REAR ELEVATION
A2-1 1/4"=1'-0"

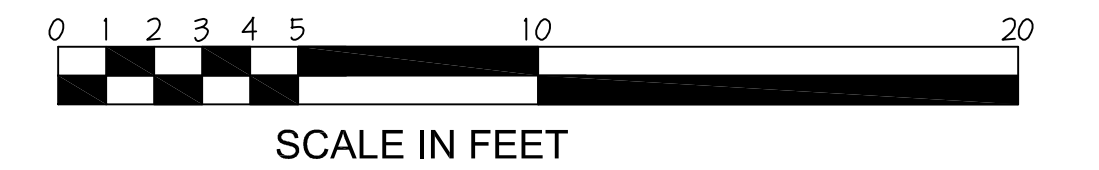

PROGRESS
NOT FOR CONSTRUCTION

COPYRIGHT © 2021 CHARLES J. COLLINS, JR. / ARCHITECT
NOTE: THIS DRAWING AND THE INFORMATION CONTAINED HEREIN IS THE PROPERTY OF THE ARCHITECT AND MAY NOT BE REPRODUCED, COPIED, SCANNED, STORED IN A DATA BASE OR RETRIEVAL SYSTEM, OR ALTERED WITHOUT THE WRITTEN PERMISSION OF THE ARCHITECT.
IT IS UNLAWFUL TO REVISE, ALTER, ADD TO OR CHANGE ANYTHING ON THIS DRAWING WITHOUT THE WRITTEN PERMISSION OF THE ARCHITECT. ALL SUCH REVISIONS SHALL BE MADE ONLY BY THE ARCHITECT ON THE ORIGINAL RESPECTIVE DRAWINGS. REVISIONS CAN BE VERIFIED AGAINST THE ARCHITECT'S ORIGINAL MASTER COPY ON FILE.
WARNING: UNLICENSED COPYING OR SCANNING VIOLATES U.S. COPYRIGHT LAWS AND WILL SUBJECT THE VIOLATOR TO LEGAL PROSECUTION.

NO.	REVISION DESCRIPTION	DATE
	NOTE: CONTRACTOR SHALL VERIFY ALL MEASUREMENTS AND CONDITIONS BEFORE PROCEEDING WITH THIS WORK.	SET NO.
ELEVATIONS		
NEW RESIDENCE FOR BTOLLLC 1 NORTH BATON ROUGE AVENUE CITY OF VENTNOR, NEW JERSEY		DATE: MAY 21, 2021 SCALE: AS NOTED DRAWN BY: RJY
CHARLES J. COLLINS, JR. ARCHITECT <i>Charles J. Collins, Jr.</i>		PROJ. NO.: 21428 DUG. NO.: A2-1
515 MCKENDIMEN ROAD • MEDFORD, N.J. 08055-9114 PHONE: 609.654.2329 • N.J. CERT. NO. C-1039		3 OF 2