

Bradley Residence

Block 18 Lot 1.01
5904 Boardwalk
Ventnor City, New Jersey

VARIANCE 3rd floor deck



OBELENUS ARCHITECTURE LLC
This Drawing as an instrument of service is and shall remain the property of Obelenus Architecture and shall not be reproduced, copied, or otherwise used for any other project, or used for completion of this project, or used for completion of any other project, without the written agreement in writing.
Copyright 2020
Obelenus Architecture LLC

New Jersey License 11576
New York License 16151
Delaware License 07200
Florida License Pending
John Obelenus
John Obelenus
Architect

102 South Eighth Street
Vineland, New Jersey 08360
609 501 4044
obelenusarchllc@comcast.net

Bradley Residence
5904 Boardwalk
Ventnor City, New Jersey
Block 18 Lot 1.01
Issued for Construction

REVISIONS	
DATE:	COMMENT:
15 July 2021	Variance Set

SHEET NUMBER:

A1

DRAWN BY:
CHECKED BY:
BLOCK: LOT:
SCALE:
DATE: 15 July 2021
PROJECT NUMBER:

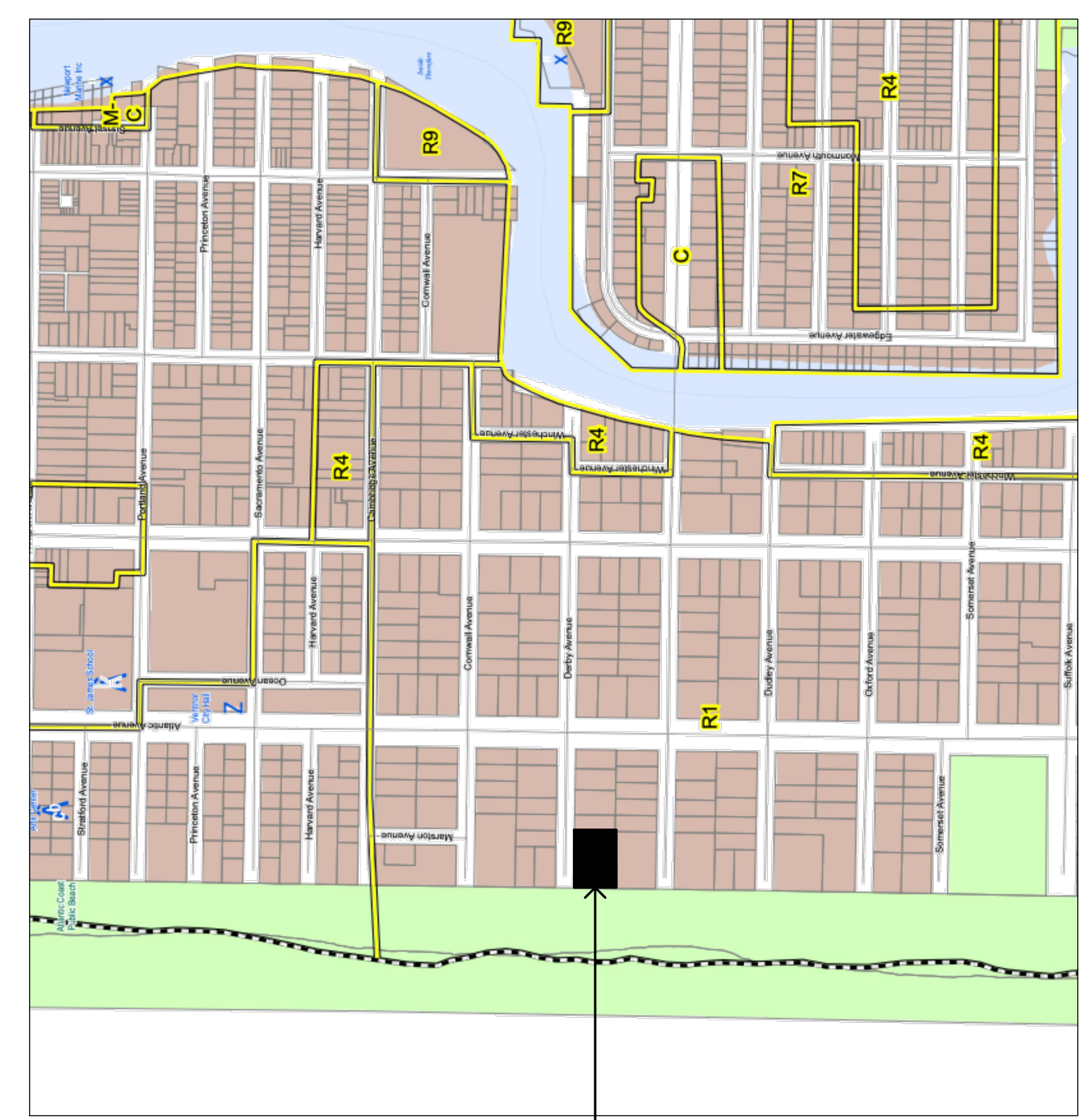

Site Location

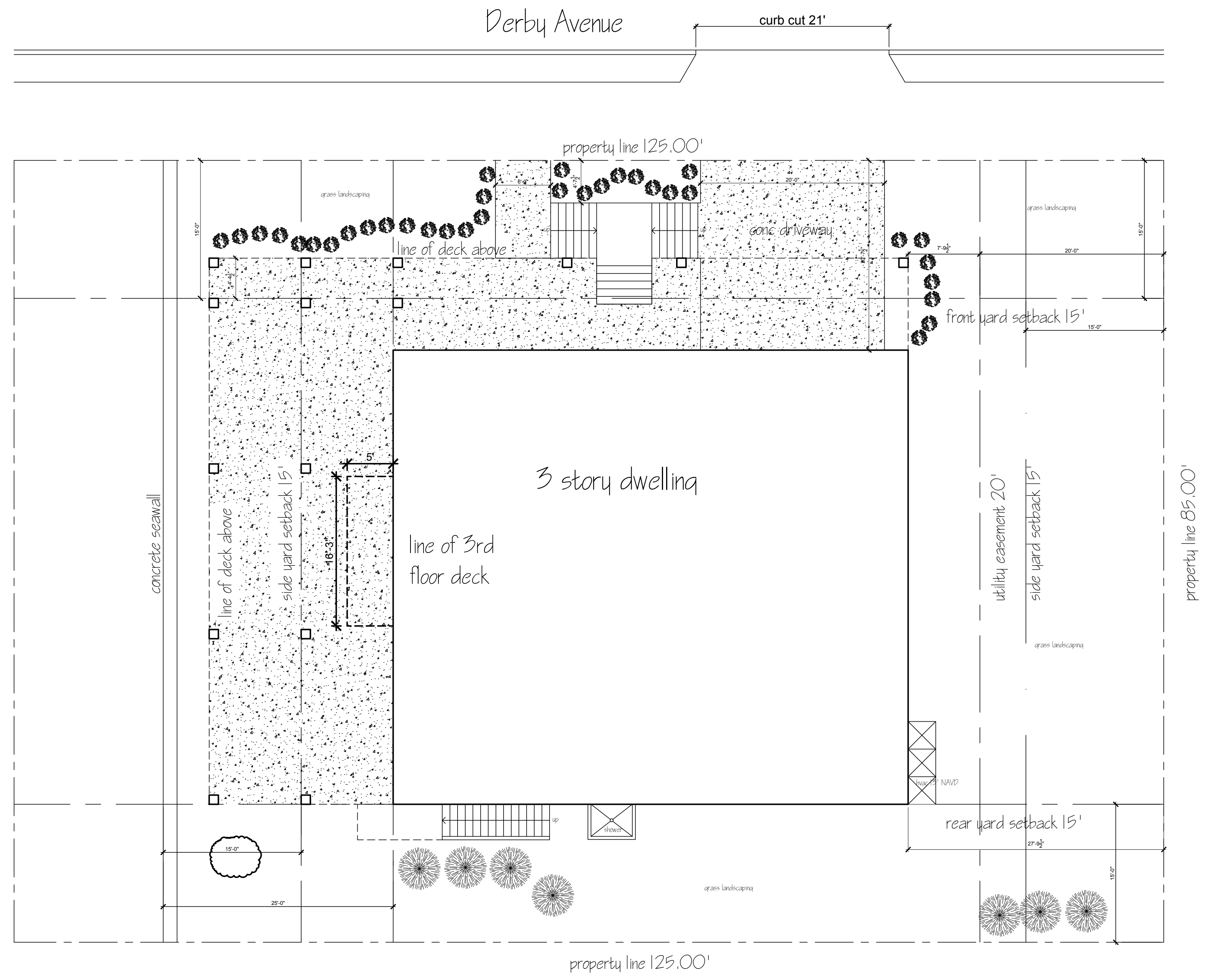

1 Site Location Plan
Scale: 1/8" = 1'-0"

Board Chairman

Engineer

Board Secretary

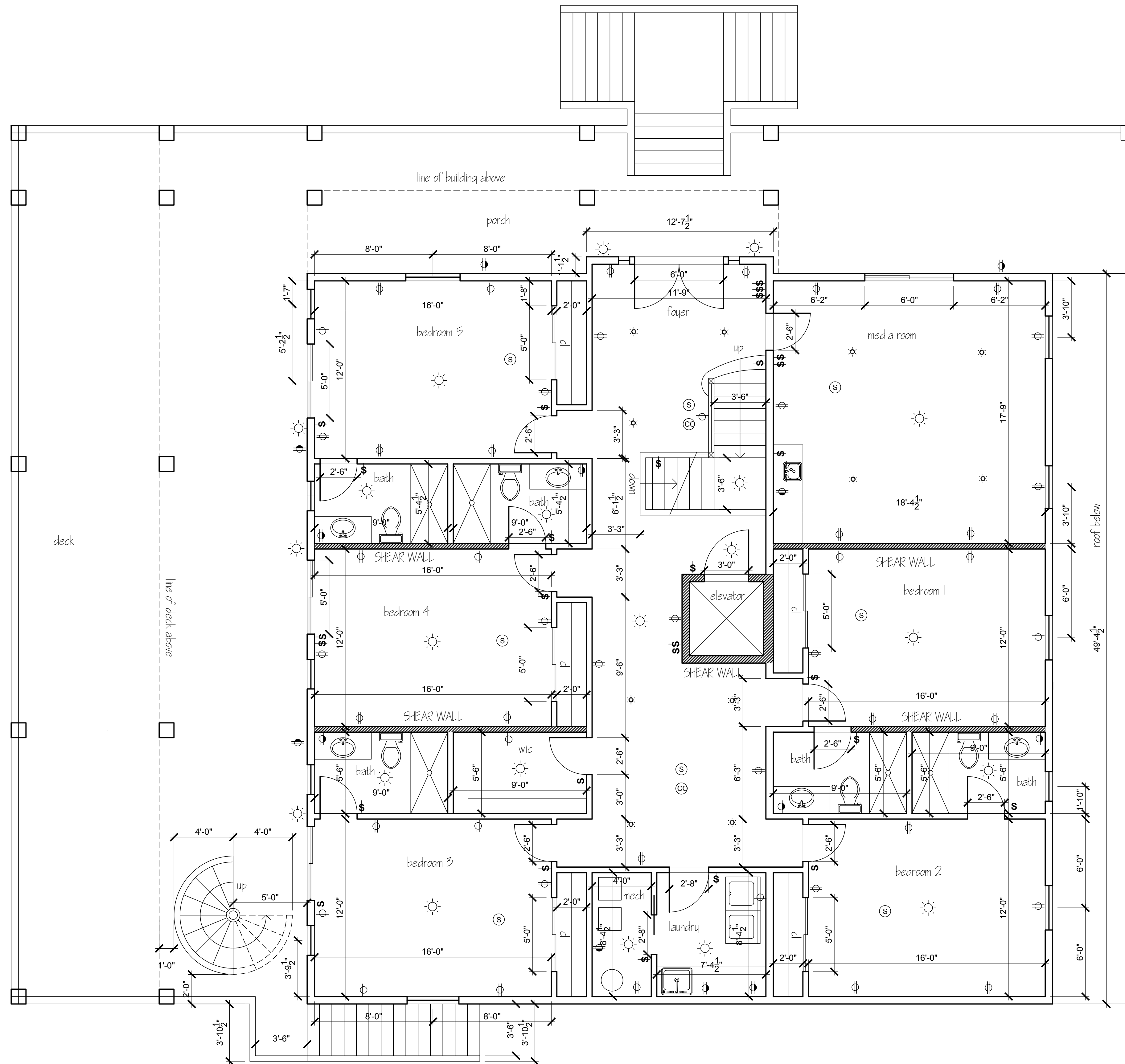

1 First Floor Plan
Scale: 1/4" = 1'-0"

Board Chairman

Engineer

Board Secretary



OBELENUS ARCHITECTURE LLC

This Drawing as an instrument of service is and shall remain the property of Obelenus Architecture and shall not be reproduced, published, used on any other projects, used for additions to this project, or used for completion of any other project, without the written agreement in writing.
Copyright 2020
Obelenus Architecture LLC

New Jersey License 11576
New York License 16151
Delaware License 07200
Florida License Pending

John Obelenus
John Obelenus
Architect

Bradley Residence
5904 Boardwalk
Ventnor City, New Jersey
Block 18 Lot 1.01

102 South Eighth Street
Vineland, New Jersey 08360
609 501 4044
obelenusarchllc@comcast.net

REVISIONS	
DATE:	COMMENT:
15 July 2021	Variance Set

SHEET NUMBER:
A3

DRAWN BY:
CHECKED BY:
BLOCK: LOT:
SCALE:
DATE: 15 July 2021
PROJECT NUMBER:

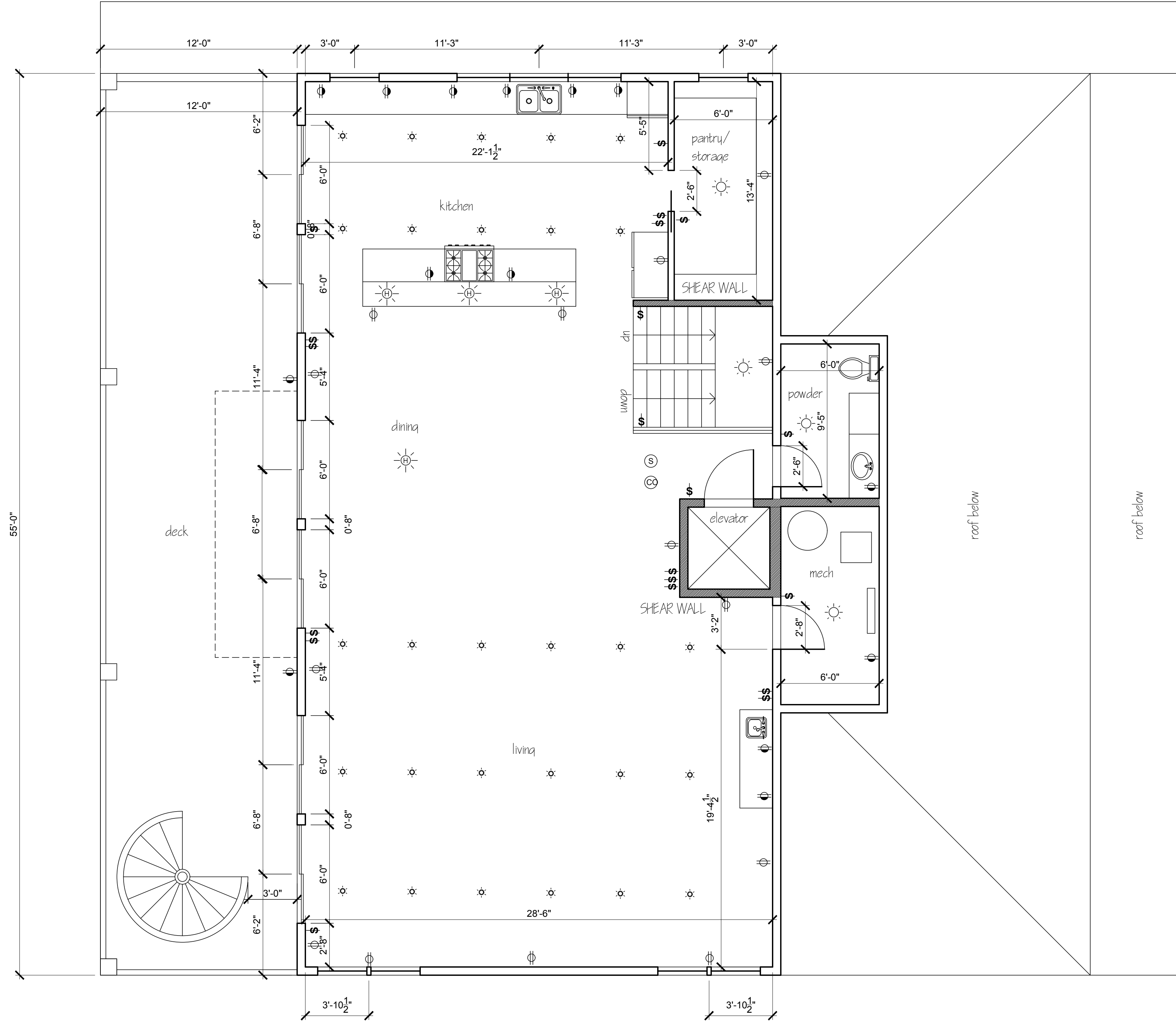

1 Second Floor Plan
Scale: 1/4" = 1'-0"

Board Chairman

Engineer

Board Secretary



OBELENUS ARCHITECTURE LLC

This Drawing as an instrument of service is and shall remain the property of Obelenus Architecture LLC. It is to be used only for the project, published, used on any other projects, used for additions to this project, or used for completion of this project, without the written agreement in writing.
Copyright 2020
Obelenus Architecture LLC

New Jersey License 11576
New York License 16151
Delaware License 07200
Florida License Pending
John Obelenus
John Obelenus
Architect

102 South Eighth Street
Vineland, New Jersey 08360
609 501 4044
obelenusarchllc@comcast.net

Bradley Residence
5904 Boardwalk
Ventnor City, New Jersey
Block 18 Lot 1.01

REVISIONS	
DATE:	COMMENT:
15 July 2021	Variance Set

SHEET NUMBER:
A4

DRAWN BY:
CHECKED BY:
BLOCK: LOT:
SCALE:
DATE: 15 July 2021
PROJECT NUMBER:

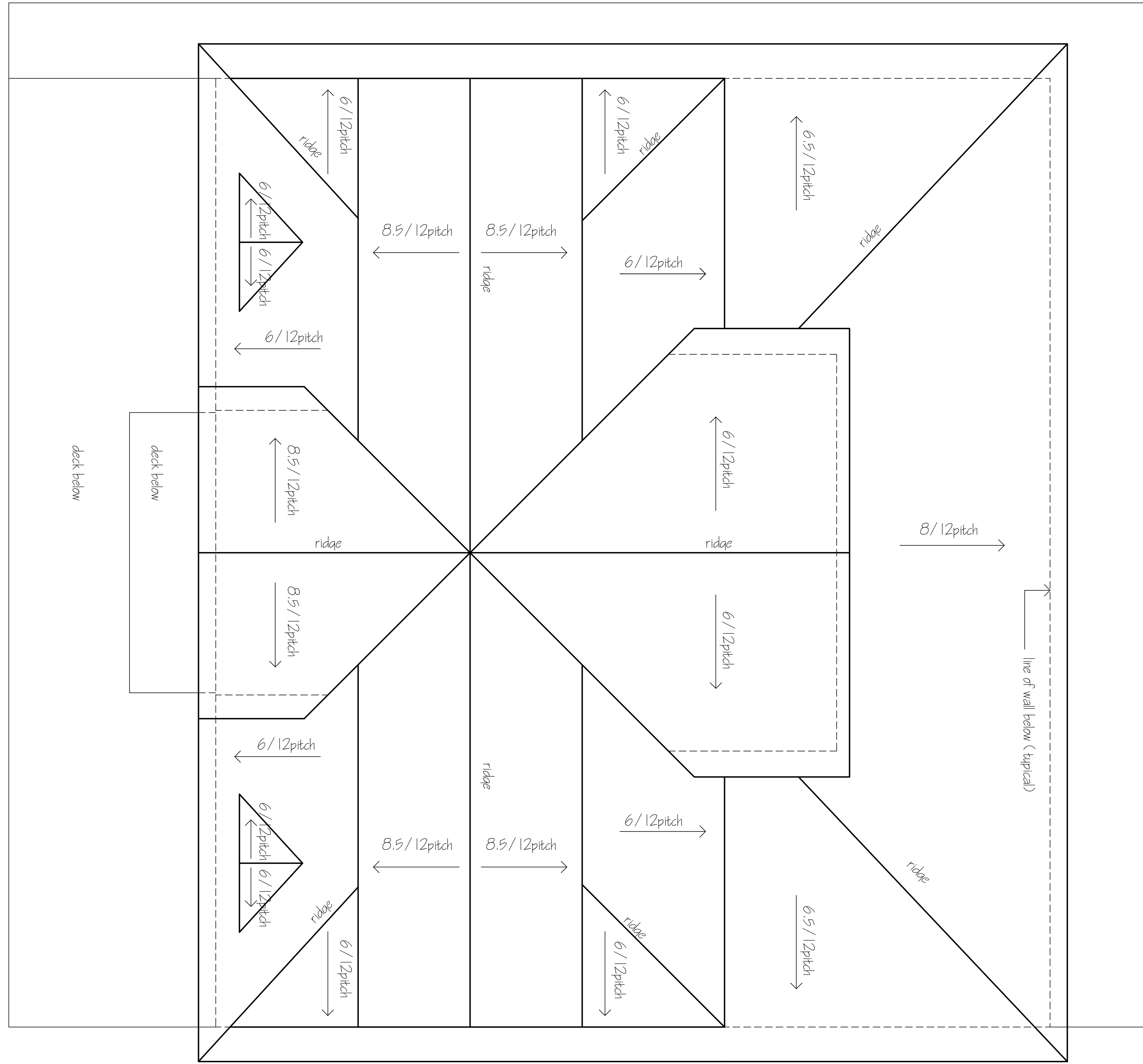

2 Roof Plan
Scale: 1/4" = 1'-0"

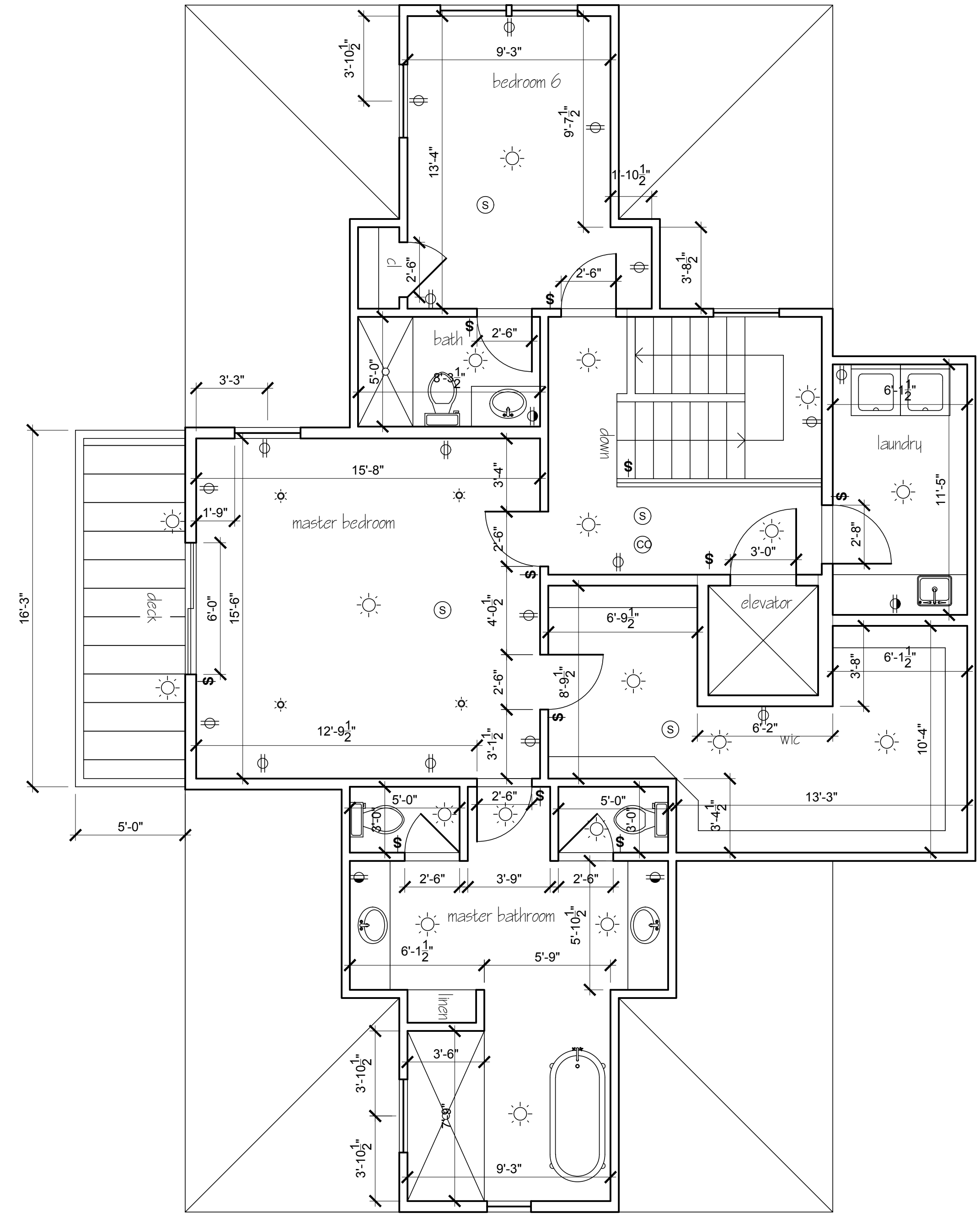

1 Third Floor Plan: 1,098 SF
Scale: 1/4" = 1'-0"

Board Chairman

Engineer

Board Secretary



OBELENUS ARCHITECTURE LLC

This Drawing as an instrument of service is and shall remain the property of Obelenus Architecture and shall not be reproduced, published, used on any other projects, used for additions to this project or used for completion of any other project without the written agreement in writing by Obelenus Architecture LLC.
Copyright 2020
Obelenus Architecture LLC

New Jersey License 11576
New York License 16151
Delaware License 07200
Florida License Pending
John Obelenus
John Obelenus
Architect

102 South Eighth Street
Vineland, New Jersey 08360
609 501 4044
obelenusarchllc@comcast.net

Bradley Residence
5904 Boardwalk
Ventnor City, New Jersey
Block 18 Lot 1.01

REVISIONS

DATE:	COMMENT:
15 July 2021	Variance Set

SHEET NUMBER:

A5

DRAWN BY:
CHECKED BY:
BLOCK: LOT:
SCALE:
DATE: 15 July 2021
PROJECT NUMBER:



1 Beach Elevation
Scale: 1/4" = 1'-0"

Board Chairman

Engineer

Board Secretary



OBELENUS ARCHITECTURE LLC

This Drawing as an instrument of service is and shall remain the property of Obelenus Architecture LLC. It is to be used only for the project, and shall not be reproduced, published, used on any other projects, used for additions to this project, or used for completion of any other project, without the written agreement in writing of Obelenus Architecture LLC.
Copyright 2020
Obelenus Architecture LLC

New Jersey License 11576
New York License 16151
Delaware License 07200
Florida License Pending

John Obelenus
John Obelenus
Architect

102 South Eighth Street
Vineland, New Jersey 08360
609 501 4044
obelenusarchllc@comcast.net

Bradley Residence
5904 Boardwalk
Ventnor City, New Jersey
Block 18 Lot 1.01

REVISIONS	
DATE:	COMMENT:
15 July 2021	Variance Set

SHEET NUMBER:
A6

DRAWN BY:
CHECKED BY:
BLOCK: LOT:
SCALE:
DATE: 15 July 2021
PROJECT NUMBER:

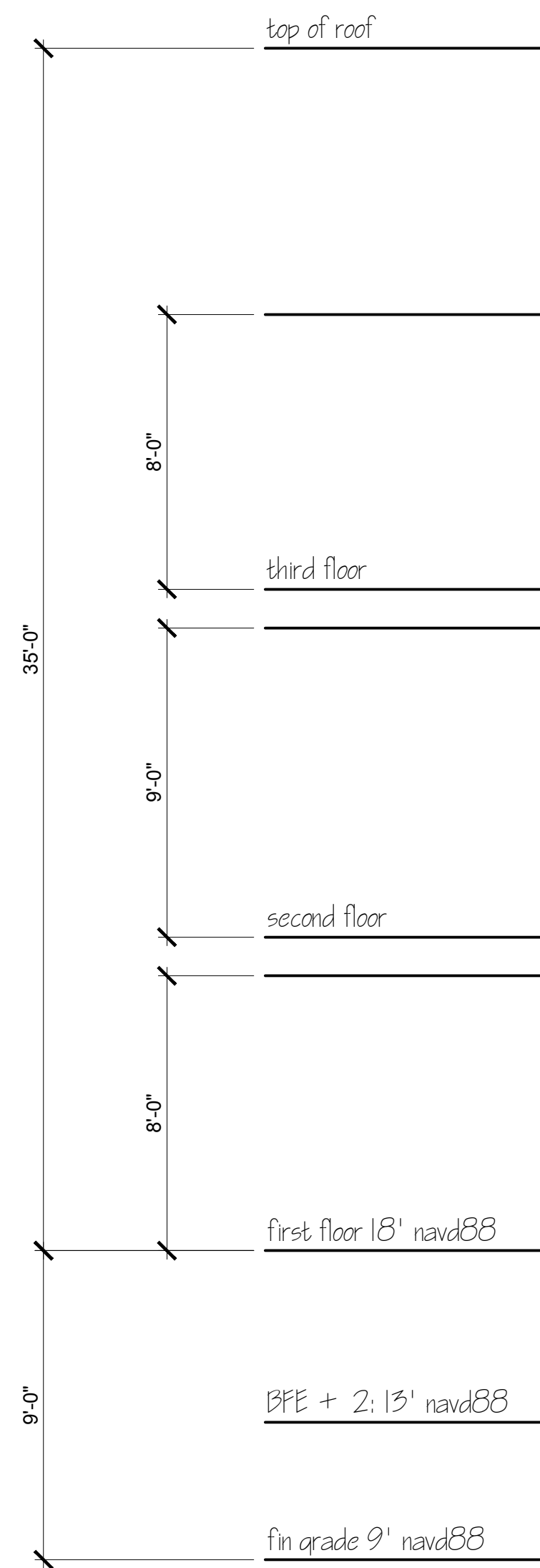

0'-0"



1

Derby Avenue Elevation

Scale: 1/4" = 1'-0"

Board Chairman

Engineer

Board Secretary



OBELONUS ARCHITECTURE LLC

This Drawing as an instrument of service is and shall remain the property of Obelenus Architecture and shall not be reproduced, published, used on any other projects, used for additions to this project, or used for completion of any other project, without the written agreement in writing, except by Obelenus Architecture LLC
Copyright 2020
Obelenus Architecture LLC

New Jersey License 11576
New York License 16151
Delaware License 07200
Florida License Pending
John Obelenus
John Obelenus
Architect

102 South Eighth Street
Vineland, New Jersey 08360
609 501 4044
obelenusarchllc@comcast.net

Bradley Residence
5904 Boardwalk
Ventnor City, New Jersey
Block 18 Lot 1.01

REVISIONS	
DATE:	COMMENT:
15 July 2021	Variance Set

SHEET NUMBER:

A7

DRAWN BY:
CHECKED BY:
BLOCK: LOT:
SCALE:
DATE: 15 July 2021
PROJECT NUMBER:

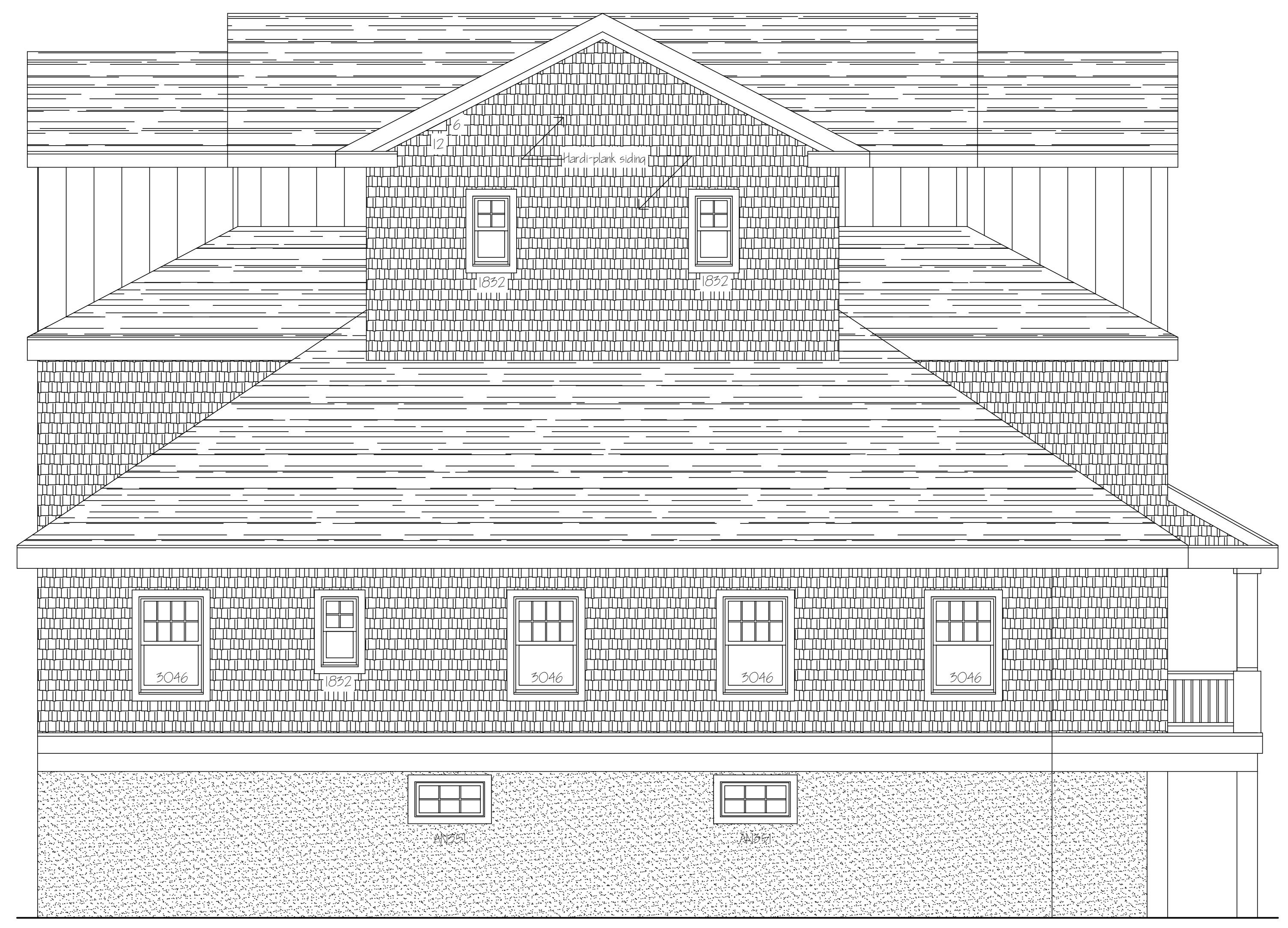
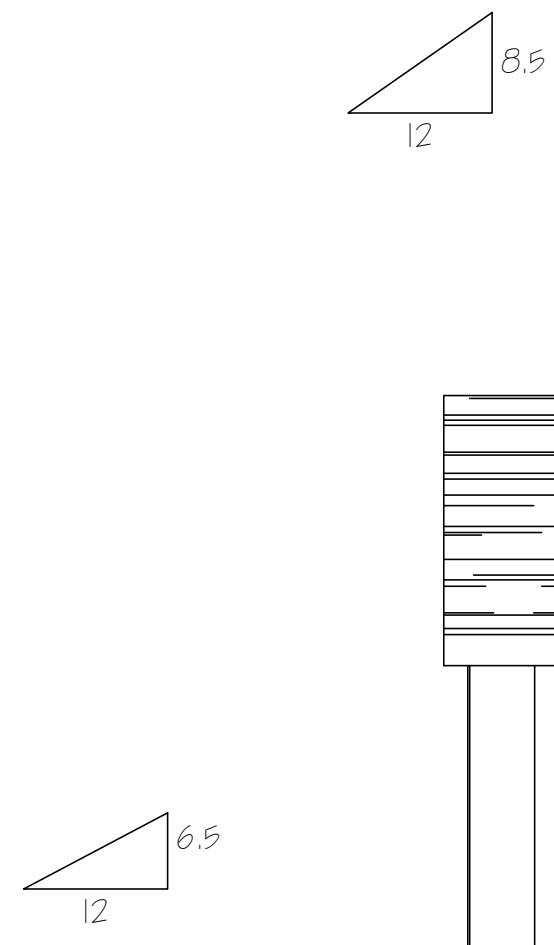

1 West Elevation
Scale: 1/4" = 1'-0"

Board Chairman

Engineer

Board Secretary



OBELENUS ARCHITECTURE LLC

This Drawing as an instrument of service is and shall remain the property of Obelenus Architecture LLC. It is to be used only for the project, published, used on any other projects, used for additions to this project, or used for completion of this project, without the written agreement in writing, except by Obelenus Architecture LLC. Copyright 2020 Obelenus Architecture LLC

New Jersey License 11576
New York License 16151
Delaware License 07200
Florida License Pending

John Obelenus
John Obelenus
Architect

102 South Eighth Street
Vineland, New Jersey 08360
609 501 4044
obelenusarchllc@comcast.net

Bradley Residence
5904 Boardwalk
Ventnor City, New Jersey
Block 18 Lot 1.01

REVISIONS	
DATE:	COMMENT:
15 July 2021	Variance Set

SHEET NUMBER:
A8

DRAWN BY:
CHECKED BY:
BLOCK: LOT:
SCALE:
DATE: 15 July 2021
PROJECT NUMBER:



1 North Elevation
Scale: 1/4" = 1'-0"

Board Chairman

Engineer

Board Secretary



OBELENUS ARCHITECTURE LLC

This Drawing as an instrument of service is and shall remain the property of Obelenus Architecture LLC. It is to be used only for the project, published, used on any other projects, used for additions to this project, or used for completion of this project, without the written agreement in writing, except by Obelenus Architecture LLC.
Copyright 2020
Obelenus Architecture LLC

New Jersey License 11576
New York License 16151
Delaware License 07200
Florida License Pending
John Obelenus
John Obelenus
Architect

102 South Eighth Street
Vineland, New Jersey 08360
609 501 4044
obelenusarchllc@comcast.net

Bradley Residence
5904 Boardwalk
Ventnor City, New Jersey
Block 18 Lot 1.01

REVISIONS

DATE:	COMMENT:
15 July 2021	Variance Set

SHEET NUMBER:

A9

DRAWN BY:

CHECKED BY:

BLOCK: LOT:

SCALE:

DATE: 15 July 2021

PROJECT NUMBER: