

1A GROUND FLOOR PLAN

SCALE: 1/8" = 1'-0"

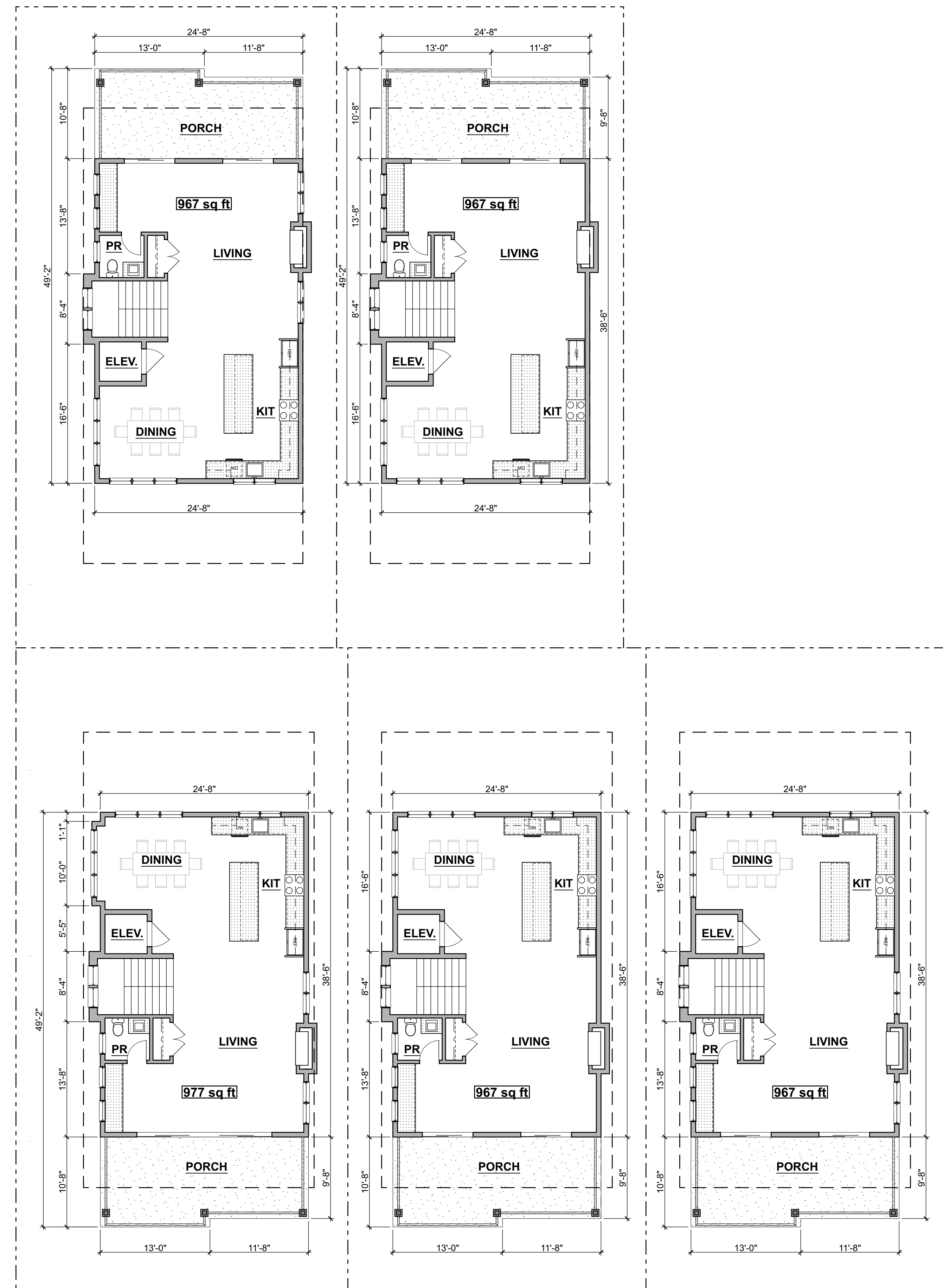
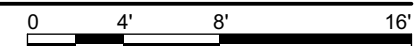

3A FIRST FLOOR PLAN

SCALE: 1/8" = 1'-0"



SCHEMATIC DESIGN

Prototype Residence
 7117 Ventnor Avenue
 City of Ventnor
 Block 132 Lot 1A-1E
 Atlantic County, NJ

Date REVISION

DATE : 11/5/21

JOB NO. 21-035

Floor Plans

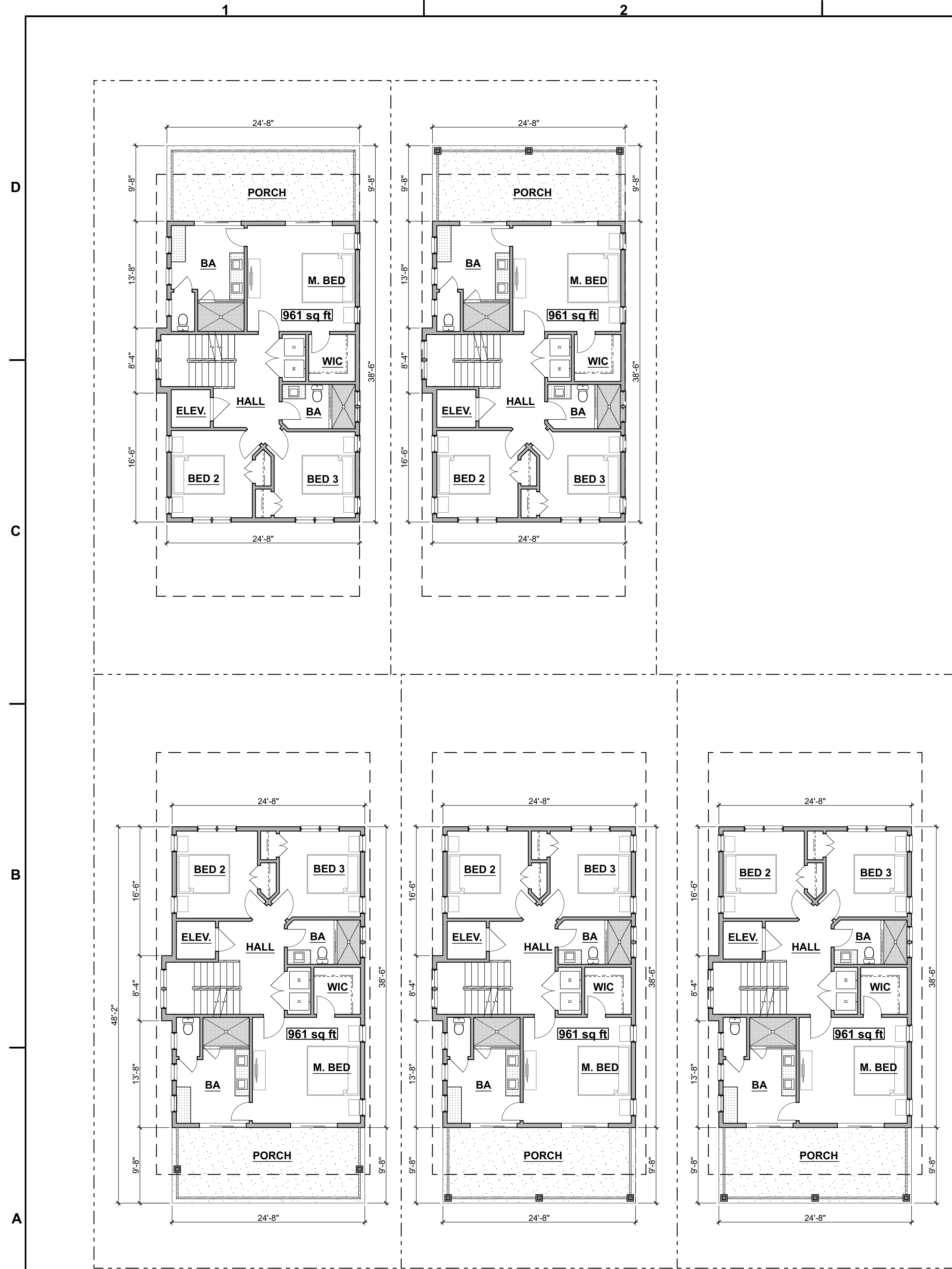

1A SECOND FLOOR PLAN
 SCALE: 1/8" = 1'-0"
 0 4 8 16

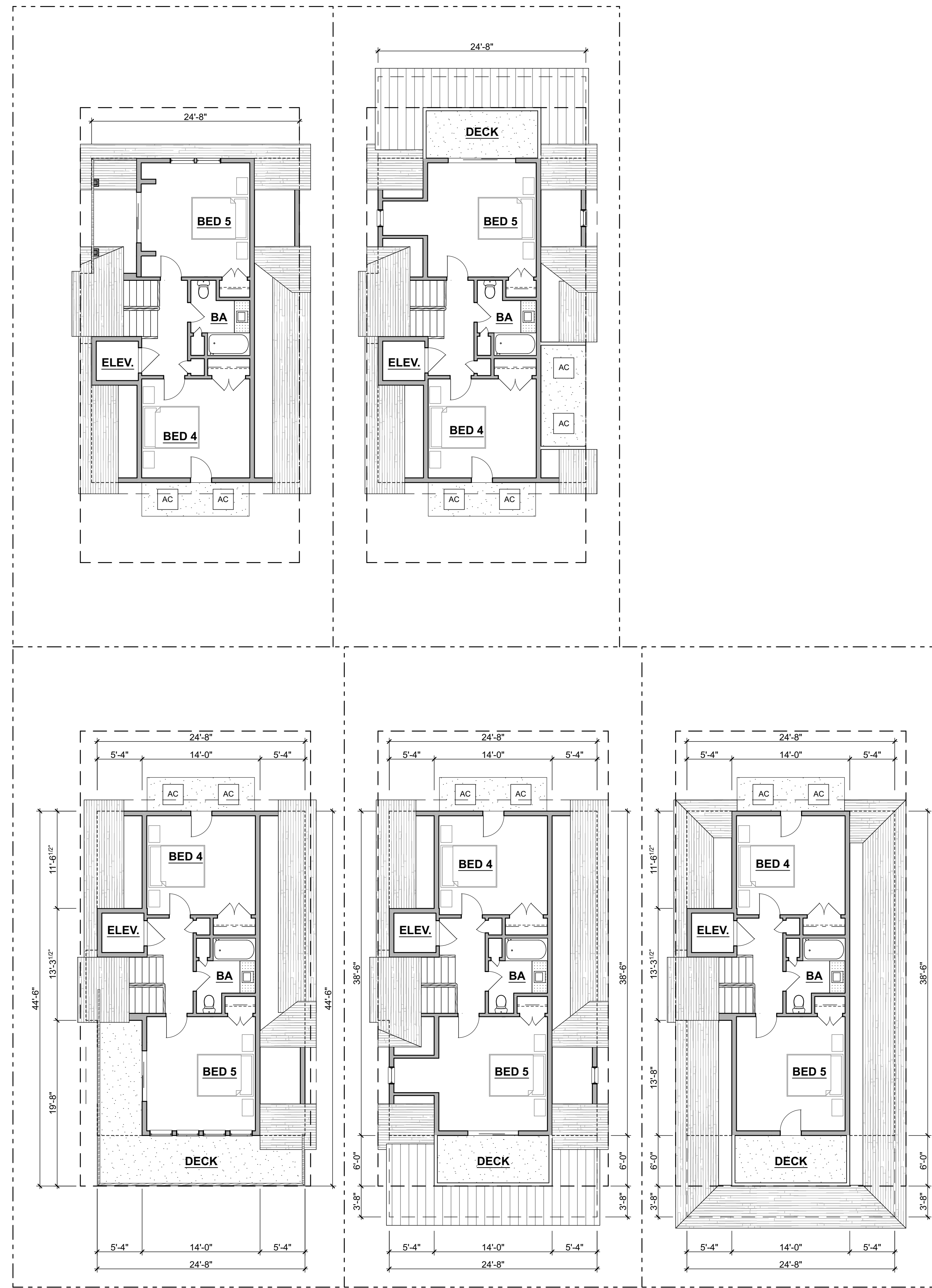

3A THIRD FLOOR PLAN
 SCALE: 1/8" = 1'-0"
 0 4 8 16

**SCHEMATIC
 DESIGN**

Prototype Residence
 7117 Ventnor Avenue
 City of Ventnor
 Block 132 Lot 1A-1E
 Atlantic County, NJ

Date REVISION

DATE : 11/5/21

JOB NO. 21-035

Floor Plans



2C VIEW FROM MELBOURNE AVENUE
SCALE: 1:166.67

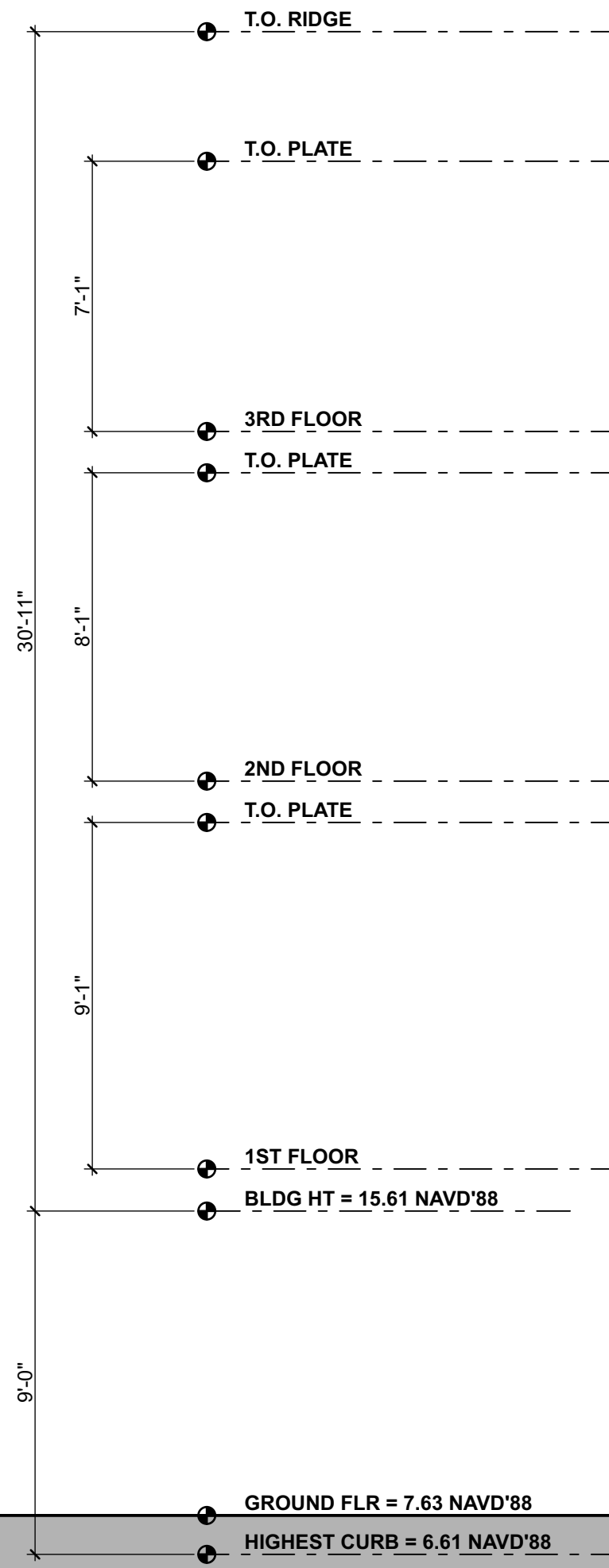

1A MELBOURNE AVENUE ELEVATION
SCALE: 1/4" = 1'-0"

[Lolio]
architect
Robert J. Lolio, RA
219 Bellevue Ave
Hammonton, NJ 08037
E: bob@lolioarchitect.com
P: 856-322-6476
www.lolioarchitect.com

Robert J. Lolio
Robert J. Lolio, RA
NJ Lic No. 21A101935300

**SCHEMATIC
DESIGN**

Prototype Residence
7117 Ventnor Avenue
City of Ventnor
Block 132 Lot 1A-1E
Atlantic County, NJ

#	Date	REVISION

DATE : 11/5/21
JOB NO. 21-035
Elevations

**SHEET
A-201**



2C VIEW FROM BALTIMORE AVENUE
SCALE: 1:166.67



2A BALTIMORE AVENUE ELEVATION
SCALE: 1/4" = 1'-0"

[Lolo] architect
Robert J. Lolo, RA
219 Bellevue Ave
Hammonton, NJ 08037
P: 856-322-6476
E: bob@lolosarchitect.com
www.lolosarchitect.com

Robert J. Lolo
Robert J. Lolo, RA
NJ Lic No. 21A101935300

SCHEMATIC DESIGN

Prototype Residence
7117 Ventnor Avenue
City of Ventnor
Block 132 Lot 1A-1E
Atlantic County, NJ

#	Date	REVISION

DATE : 11/5/21
JOB NO. 21-035
Elevations

SHEET A-202



1C VIEW FROM VENTNOR AVENUE
SCALE: 1:100

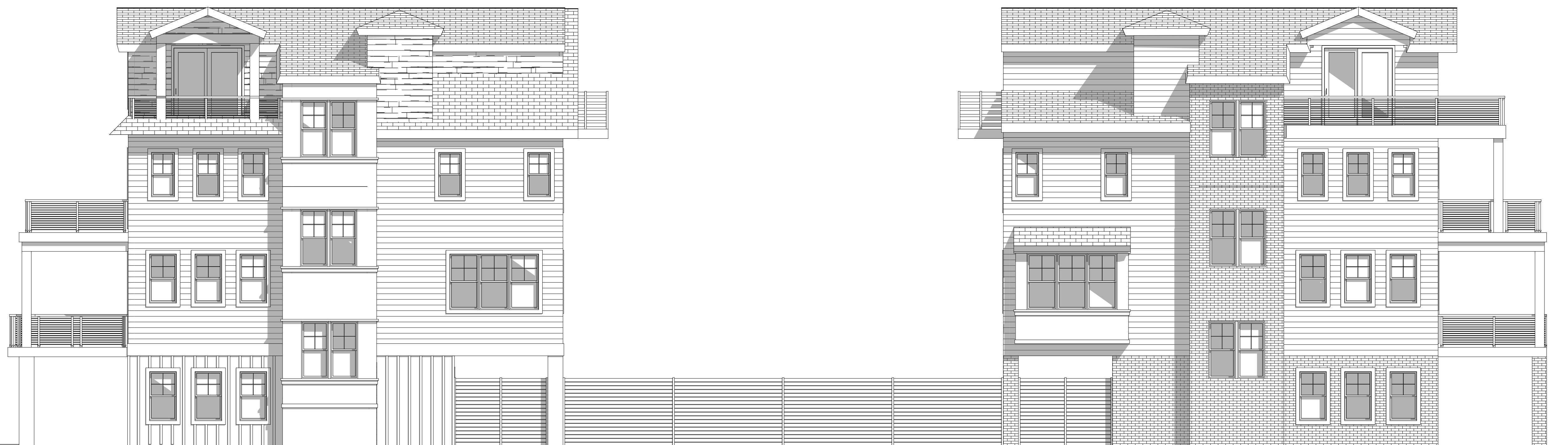
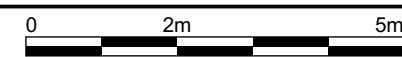

1A VENTNOR AVENUE ELEVATION
SCALE: 3/16" = 1'-0"

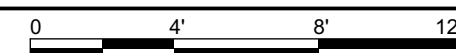

[Lololo]
architect
Robert J. Lollo, RA
219 Bellevue Ave
Hammonton, NJ 08037
E: bob@lololarchitect.com
P: 856-322-6476
www.lololarchitect.com

Robert J. Lollo
Robert J. Lollo, RA
NJ Lic. No. 21A101935300

**SCHEMATIC
DESIGN**

Prototype Residence
7117 Ventnor Avenue
City of Ventnor
Block 132 Lot 1A-1E
Atlantic County, NJ

#	Date	REVISION
DATE : 11/5/21		
JOB NO. 21-035		
Elevations		

**SHEET
A-203**