

FILE: 2022-16 - PROPOSED DESIGN.DWG, 1/8/2025 8:44 AM

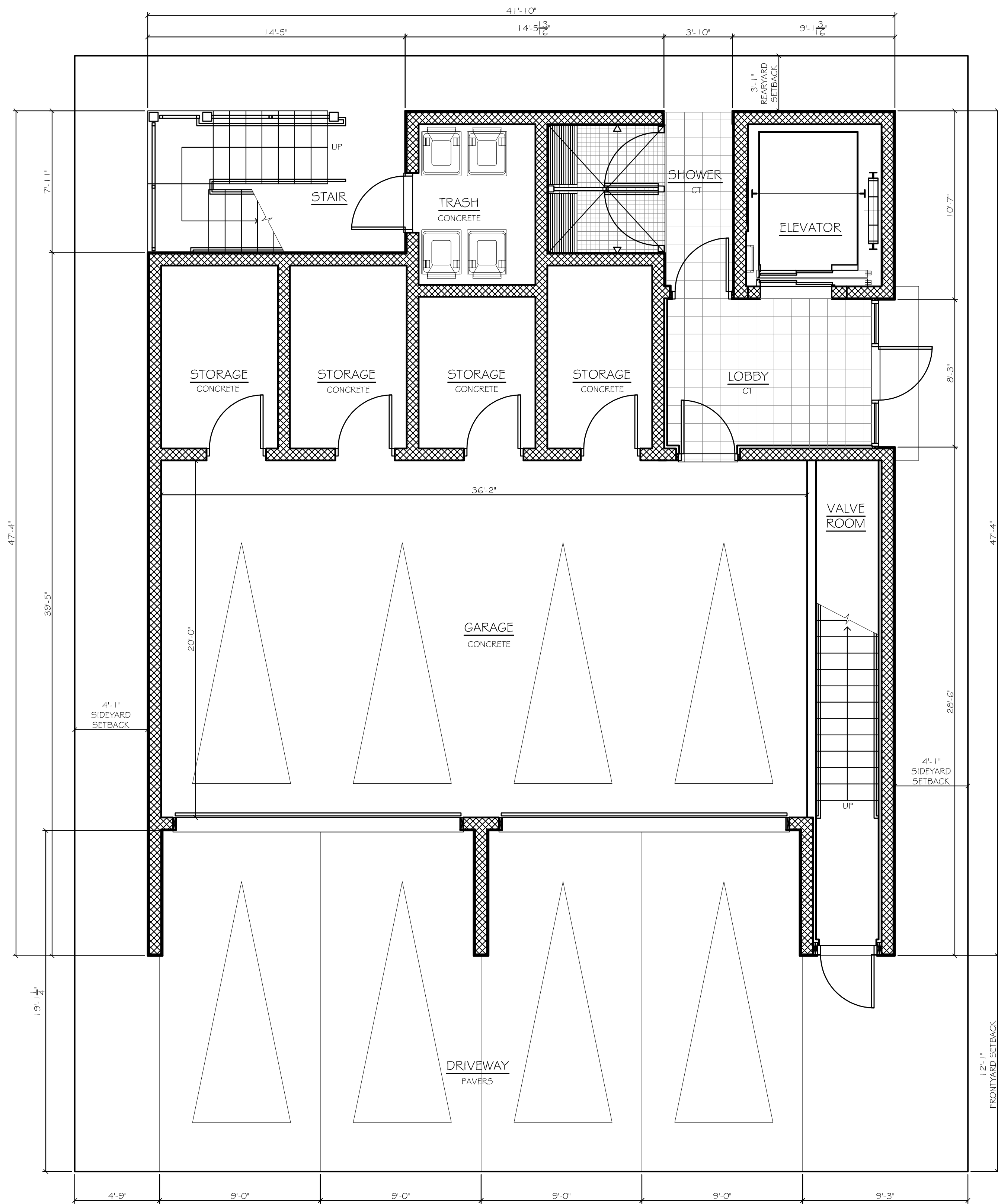

FIRST FLOOR PLAN

SCALE: 1/4" = 1'-0"

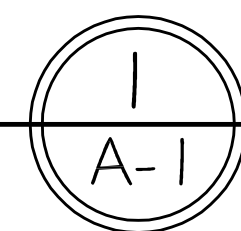

SECOND FLOOR PLAN

SCALE: 1/4" = 1'-0"

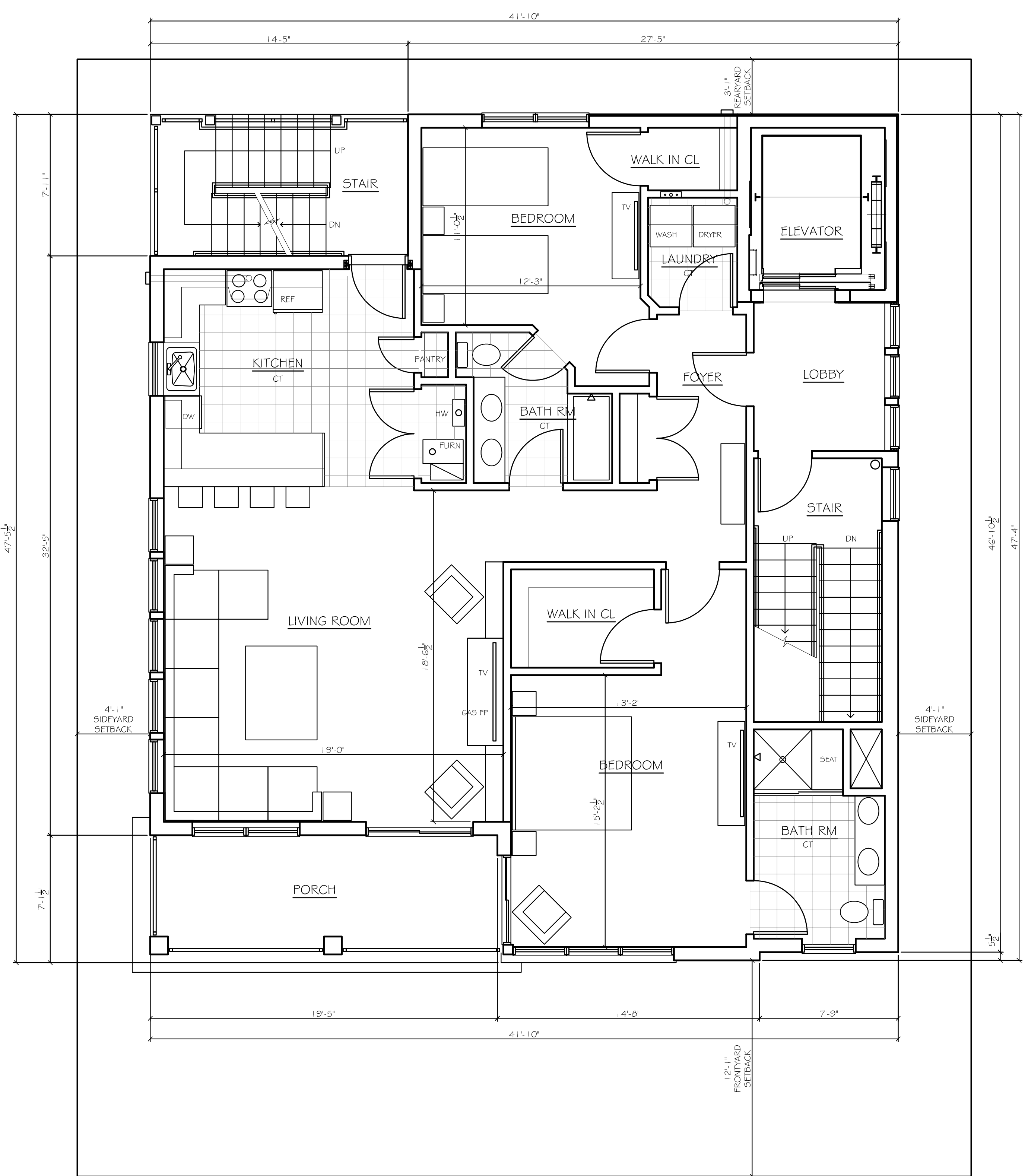
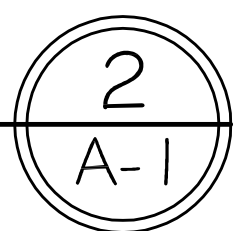

#	Revisions	Date

Consultant

Craig F. Dothé Architect LLC,
ARCHITECTS & PLANNERS
 33 N. Brighton Ave. (609) 348-2236
 Atlantic City, NJ 08401 Fax (609) 348-0118

Stamp
 DATE: 12.09.24
 Registration # AI 09640

NEW CONDOMINIUMS
108 S VICTORIA AVENUE
VENTNOR CITY, NJ
BLOCK 12 LOT 8

Scale: AS NOTED

Project No.: 2022-16

Drawn by: CFD

Date: 12.09.24

A-1

FILE: 2022-16 - PROPOSED DESIGN.DWG, 1/8/2025 8:49 AM

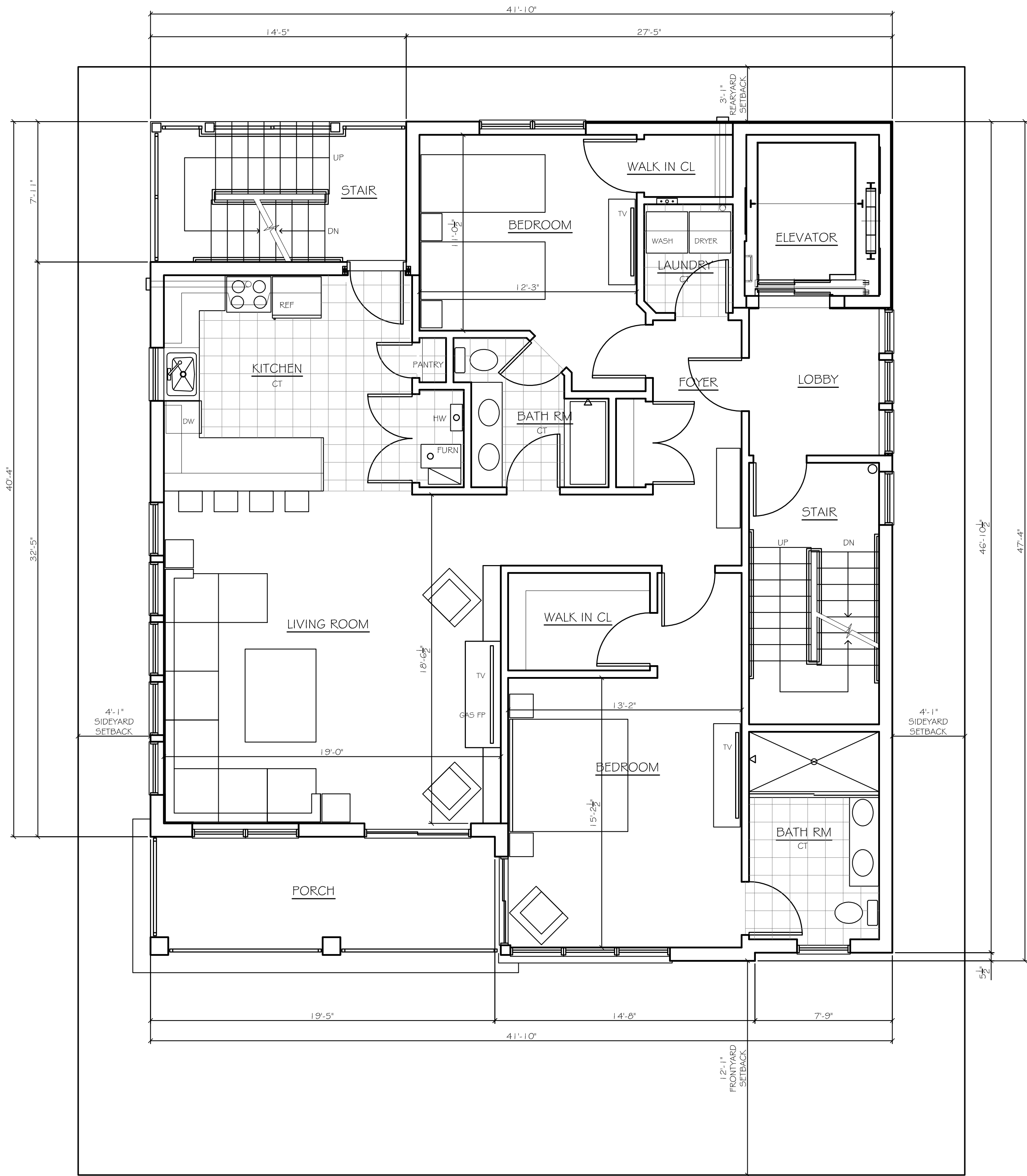

TYPICAL FLOOR PLAN

SCALE: 1/4" = 1'-0"

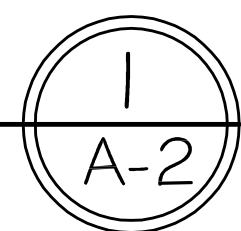

ROOF PLAN

SCALE: 1/4" = 1'-0"

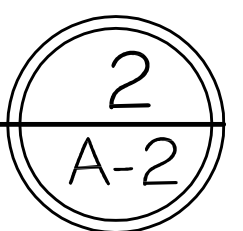
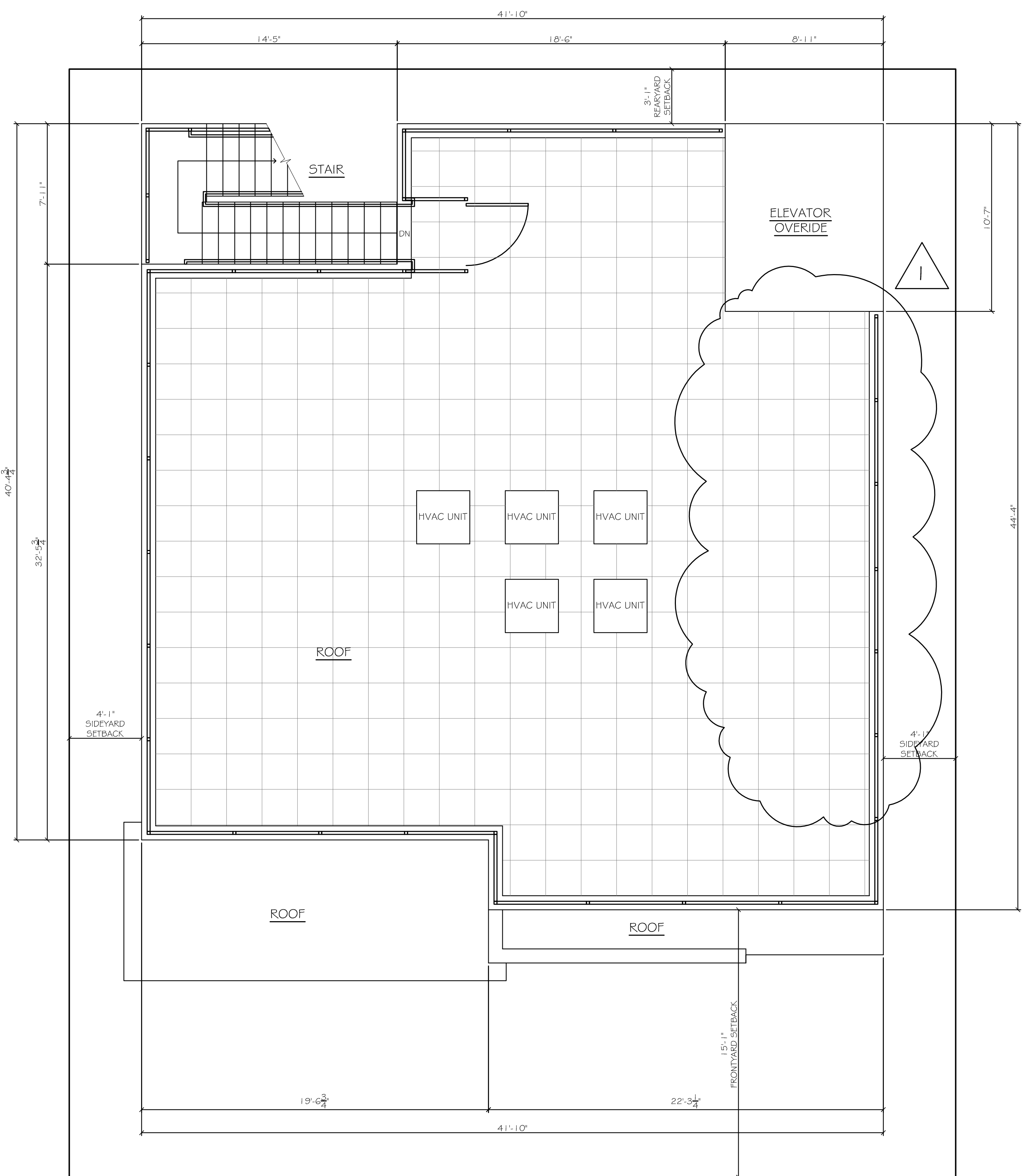

#	REVISIONS	DATE
1	DESIGN CHANGE	01-08-24

Consultant

Craig F. Dothé Architect LLC,
ARCHITECTS & PLANNERS
 33 N. Brighton Ave. (609) 348-2236
 Atlantic City, NJ 08401 Fax (609) 348-0118

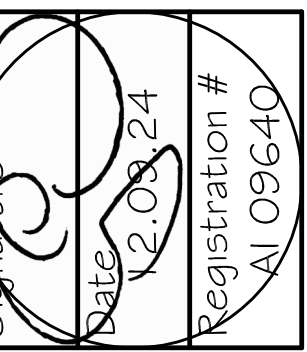

NEW CONDOMINIUMS
108 S VICTORIA AVENUE
VENTNOR CITY, NJ
BLOCK 12 LOT 8

Scale: AS NOTED

Project No.: 2022-16

Drawn by: CFD

Date: 12.09.24

A-2

FILE: 2022-16 - PROPOSED DESIGN.DWG, 1/8/2025 8:54 AM

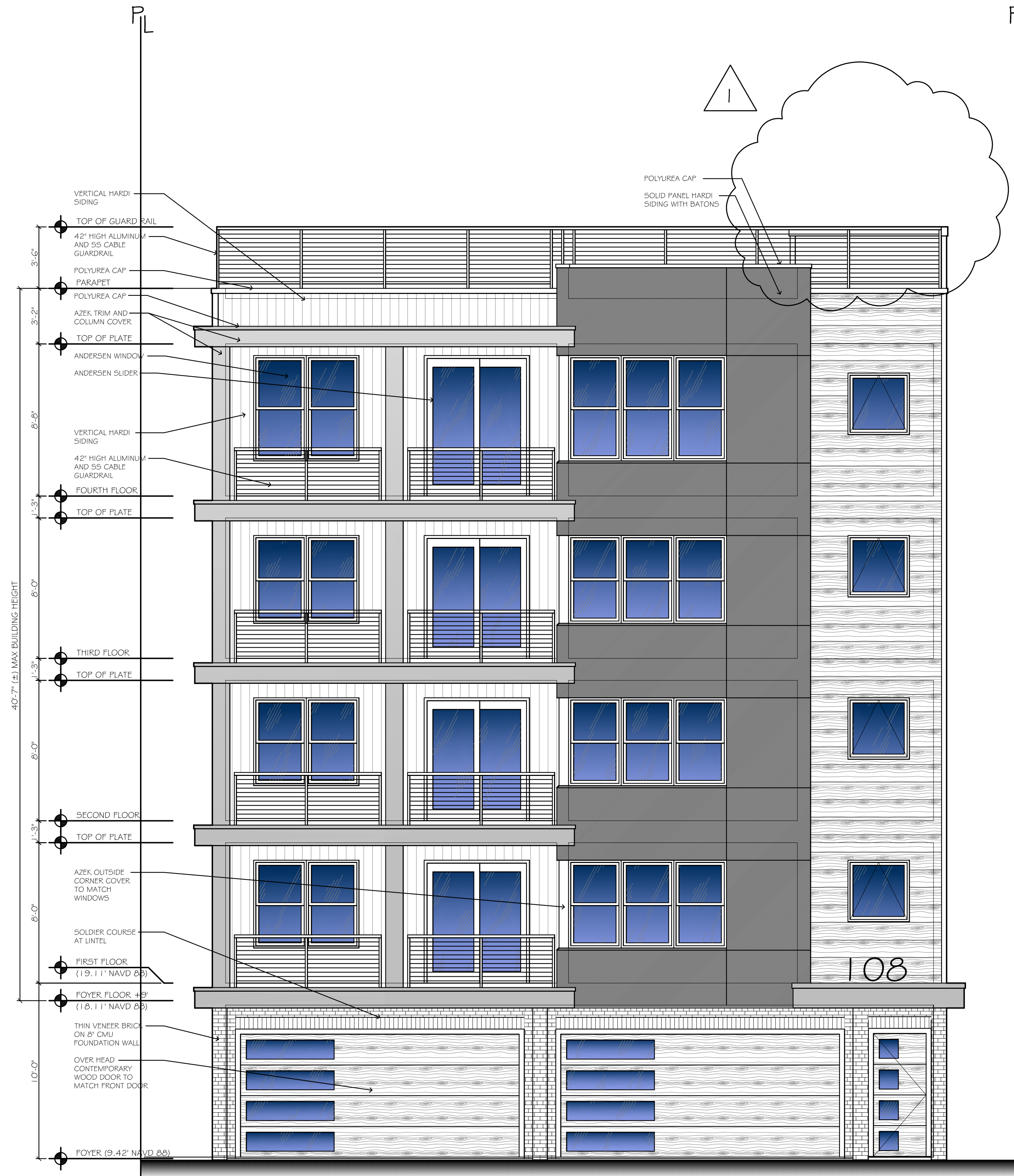

FRONT ELEVATION

SCALE: 1/4" = 1'-0"

1
A-3

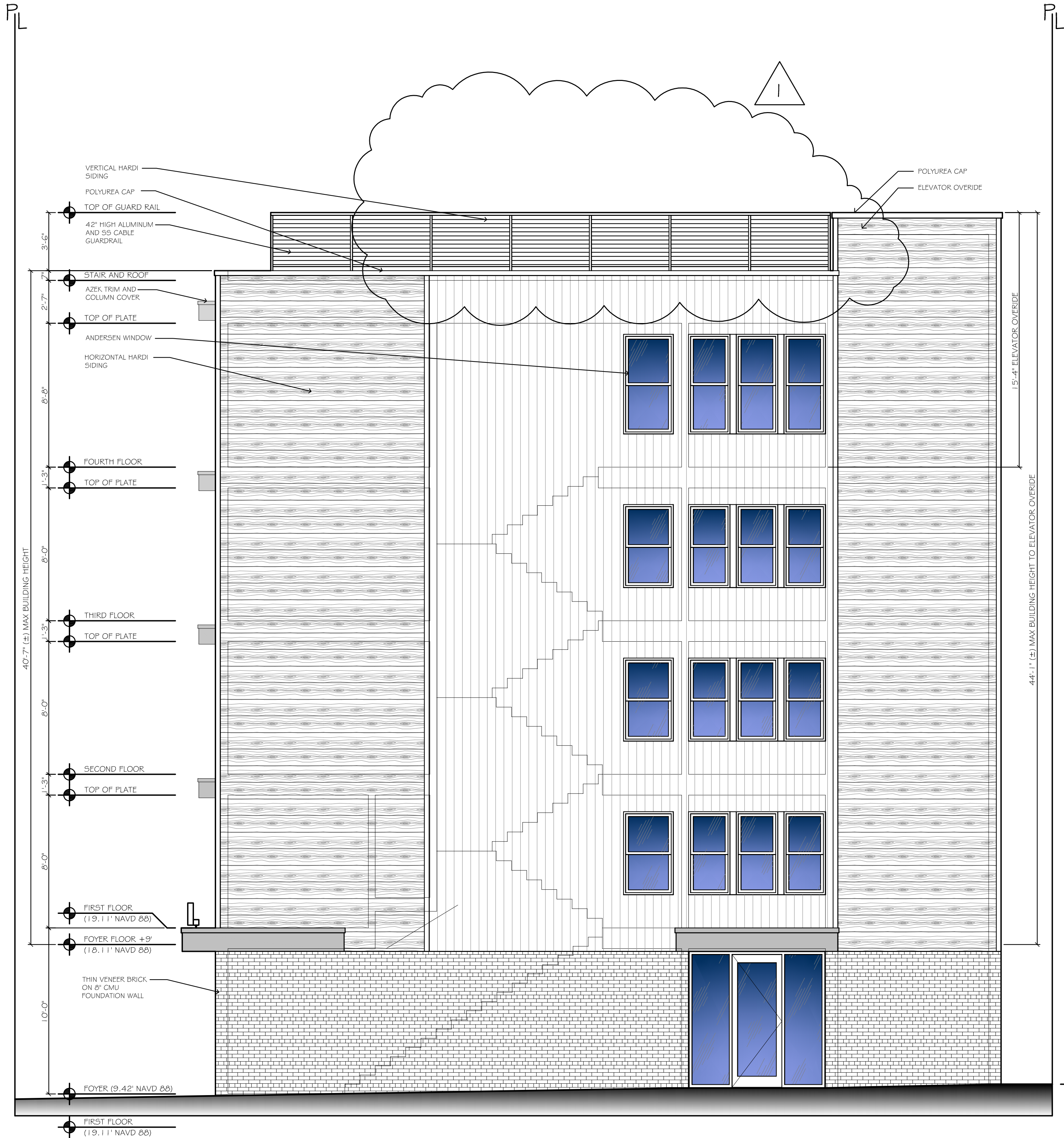

RIGHT SIDE ELEVATION

SCALE: 1/4" = 1'-0"

2
A-3

#	Revisions	Date
1	DESIGN CHANGE	01-08-24

Consultant

Craig F. Dothé Architect LLC,
ARCHITECTS & PLANNERS
 33 N. Brighton Ave. (609) 348-2236
 Atlantic City, NJ 08401 Fax (609) 348-0118

Signature
 Date: 12.09.24
 Registration #
 AI 09640

NEW CONDOMINIUMS
108 S VICTORIA AVENUE
VENTNOR CITY, NJ
BLOCK 12 LOT 8

Scale: AS NOTED

Project No.: 2022-16

Drawn by: CFD

Date: 12.09.24

A-3

FILE: 2022-16 - PROPOSED DESIGNING: 1/8/2025 8:57 AM

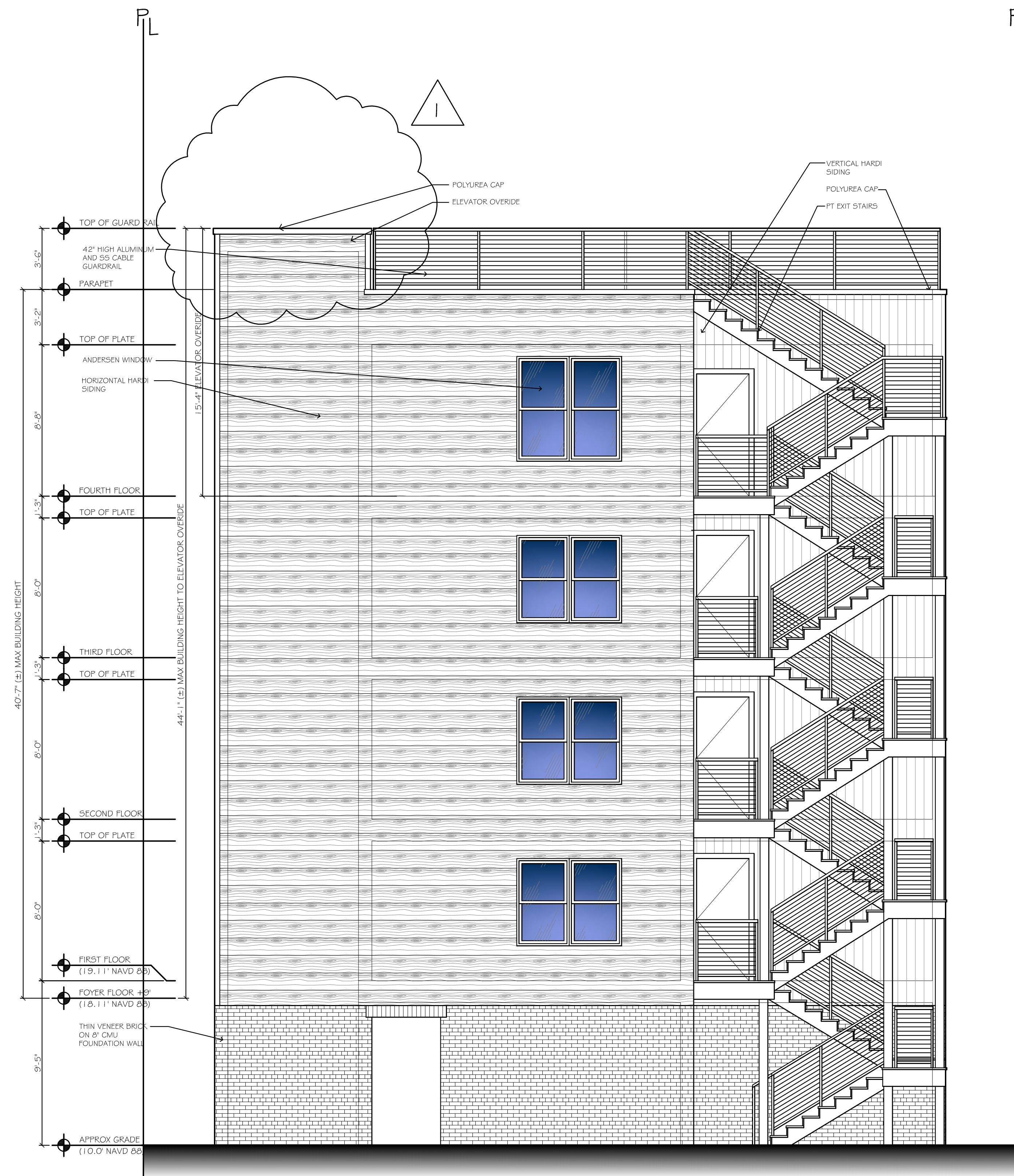

REAR ELEVATION

SCALE: 1/4" = 1'-0"

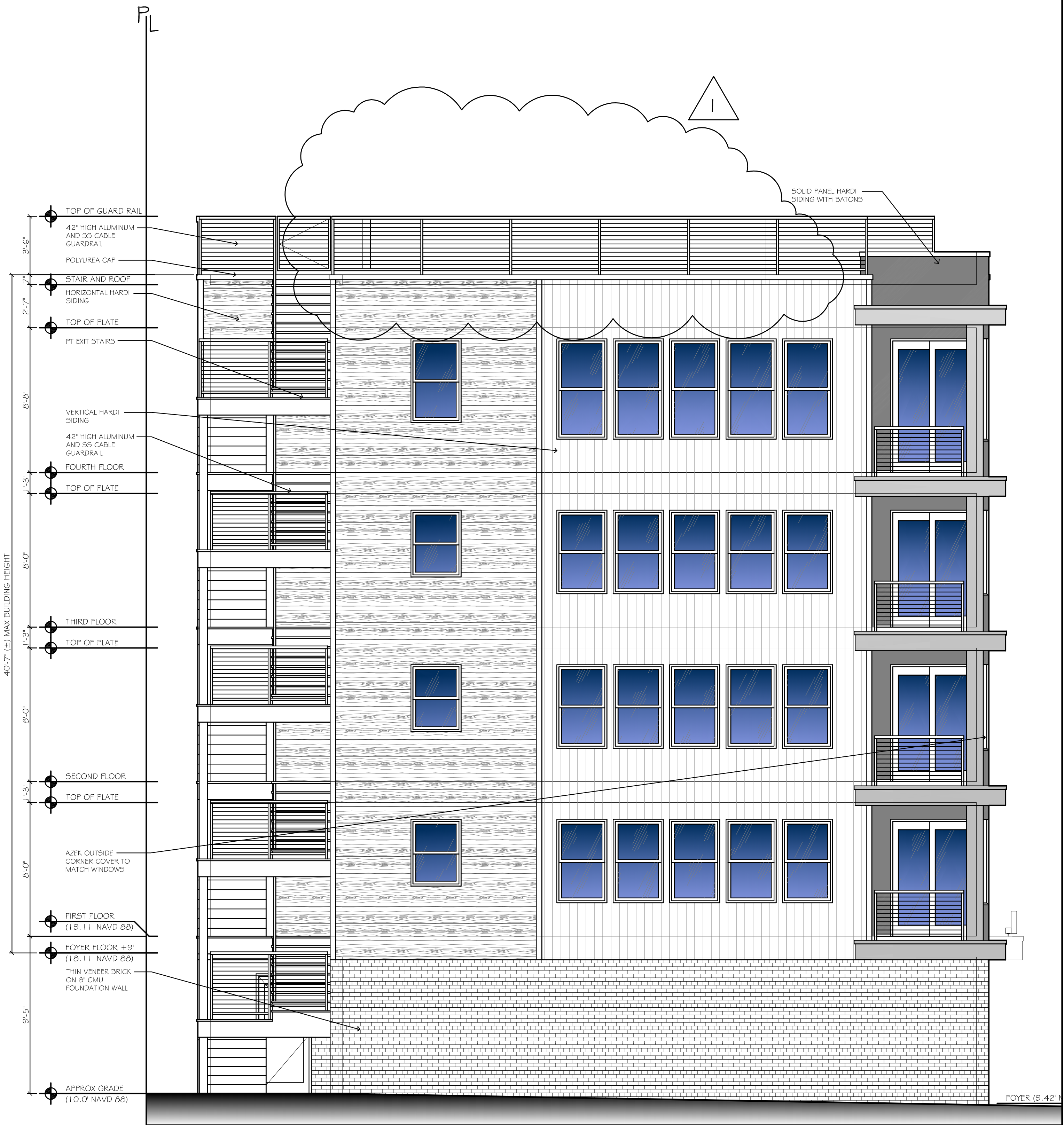
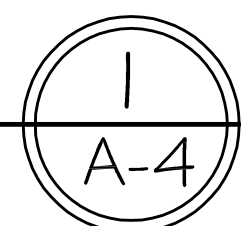

LEFT SIDE ELEVATION

SCALE: 1/4" = 1'-0"

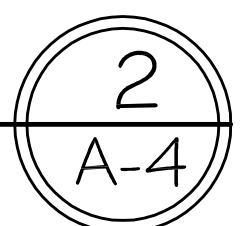

#	Revisions	Date
1	DESIGN CHANGE	01-08-24

Consultant

Craig F. Dothé Architect LLC,
ARCHITECTS & PLANNERS
33 N. Brighton Ave. (609) 348-2236
Atlantic City, NJ 08401 Fax (609) 348-0118

Signature
Date: 12.09.24
Registration #
AI 09640

NEW CONDOMINIUMS
108 S VICTORIA AVENUE
VENTNOR CITY, NJ
BLOCK 12 LOT 8

Scale: AS NOTED

Project No.: 2022-16

Drawn by: CFD

Date: 12.09.24

A-4