

SITE PLAN
SCALE: 3/16" = 1'-0"

TROY AVENUE

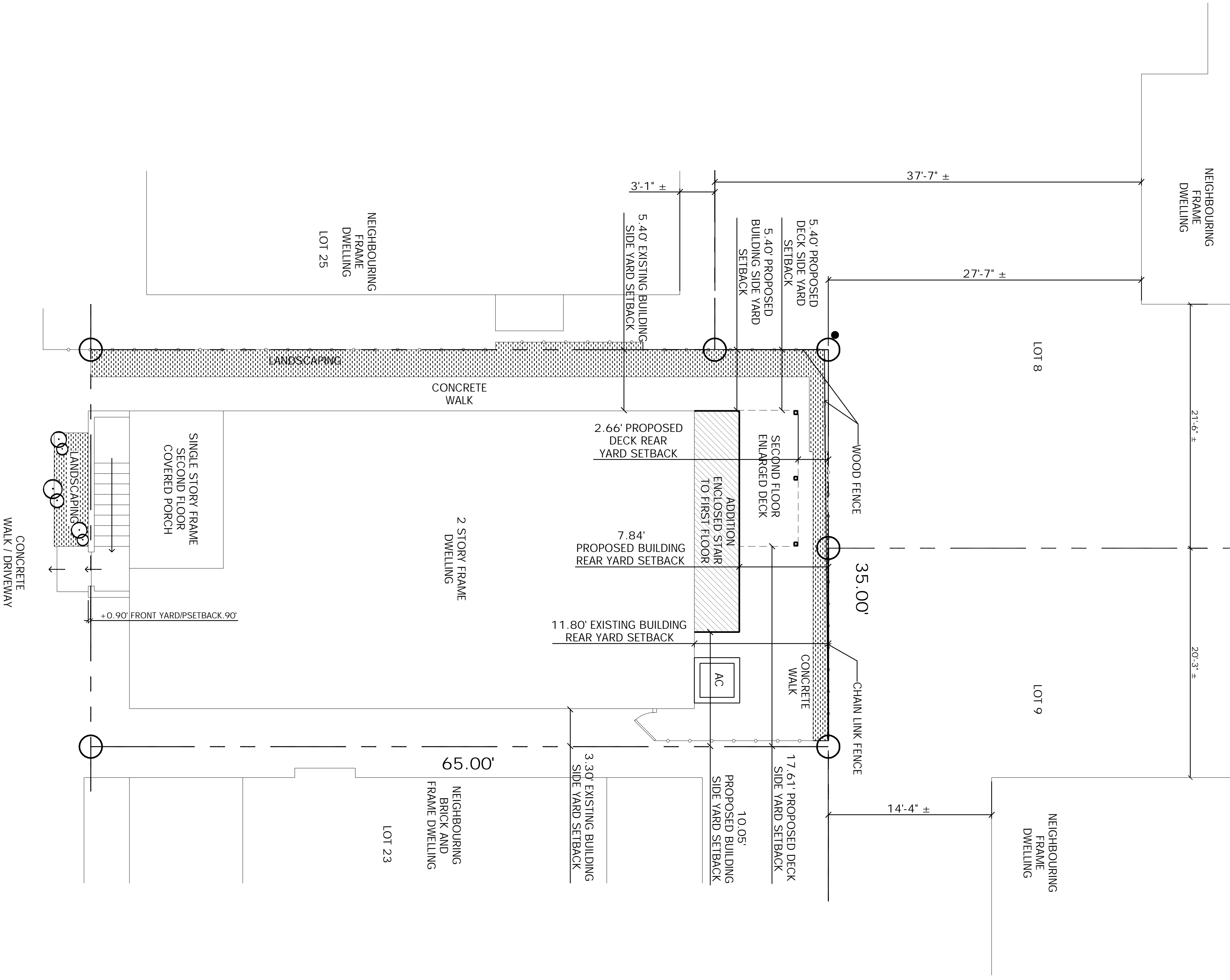

1
Z-0

Z-0

Date: 02.18.20
Drawn by: PENZA
Project No.: 2020-1
Scale: AS NOTED

PROPOSED STAIR ADDITION
18 S TROY AVENUE
VENTNOR CITY, NJ 08406

Signature
Date: 02-06-20
Registration #
AI 09640

Craig F. Dothé Architect LLC.
ARCHITECTS & PLANNERS
33 N. Brighton Ave. (609) 348-2236
Atlantic City, NJ 08401 Fax (609) 348-0118

BOARD CHAIRPERSON
BOARD ENGINEER
BOARD SECRETARY

#	Revisions	Date
1	CORR DUE FIELD SURVEY	04-27-20