

BY GREAT DAY IMPROVEMENTS, LLC

GREAT DAY IMPROVEMENTS, PHILADELPHIA  
COMBS RESIDENCE

MINIMUM DESIGN LOADS: (PER 2015 IRC)

SUNROOM CATEGORY II (PER 2015 IRC R301.2.1.1.1 & AAMA / NPEA / NSA 2100))

SNOW LOADS:

1. GROUND SNOW LOAD: 20 PSF

ULTIMATE DESIGN WIND SPEED: 120 MPH, 3 SEC. GUSTS

LIVE LOADS:

- 1. ROOF: 20 PSF
- 2. FLOOR: 40 PSF

NOTE: THIS ENCLOSURE IS NOT TO BE CONDITIONED OR USED AS A PERMANENT LIVING AREA.

NOTES:

- 1. ALLVIEW (CA5) ROOM; WHITE IN COLOR
- 2. CONSTRUCT ENCLOSURE ON NEW DECK
- 3. NO HEAT BY GDI, ELECTRICAL BY GDI
- 4. ALL CONCRETE TO BE 3000 PSI MINIMUM
- 5. ALL LUMBER TO BE SPF #2 OR BETTER, PRESSURE TREATED WHERE REQUIRED
- 6. WHERE REQUIRED, METALS IN CONTACT WITH PRESSURE TREATED LUMBER MUST BE ADEQUATELY PROTECTED.
- 7. ROOM CONSIDERED AS NON-CONDITIONED SPACE, EXEMPT FROM ENERGY REQUIREMENTS (PER 2015 IRC SECTION N1102.1, NOTE 2)

<u>DRAWING #</u>	<u>DESCRIPTION</u>
1	COVER
2	ELEVATION "B" WALL
3	ELEVATION "A" & "C" WALL
4	DECK PLAN
5	ELECTRICAL PLAN
6	ROOF PLAN
7	STANDARD DECK DETAILS
8	STANDARD DECK DETAILS
9	SYSTEM DETAILS
10	SYSTEM DETAILS

LOCATION

GDI - PHILADELPHIA  
268 DUNKSFERRY ROAD  
BENSALEM, PA 19020  
215-245-1100

GORDY & CINDI COMBS  
605 N DERBY AVENUE  
VENTNOR CITY, NJ. 08406  
JOB #40356

DATE  
11/1/19

JAMES A. CLANCY, P.E., L.S.  
NJ. PROFESSIONAL ENGINEER (NJ. LIC. #33998)  
601 ASBURY AVENUE  
NATIONAL PARK, NJ. 08063  
PH. # 856-853-7306

DRAWN  
ZMS  
SCALE  
1/4" = 1'-0"  
SHEET  
1 OF 10

THIS DRAWING IS PROPERTY OF GREAT DAY IMPROVEMENTS, LLC., AND DUPLICATION OF THIS DRAWING WITHOUT OUR EXPRESSED WRITTEN CONSENT IS PROHIBITED. ALL RIGHTS RESERVED.

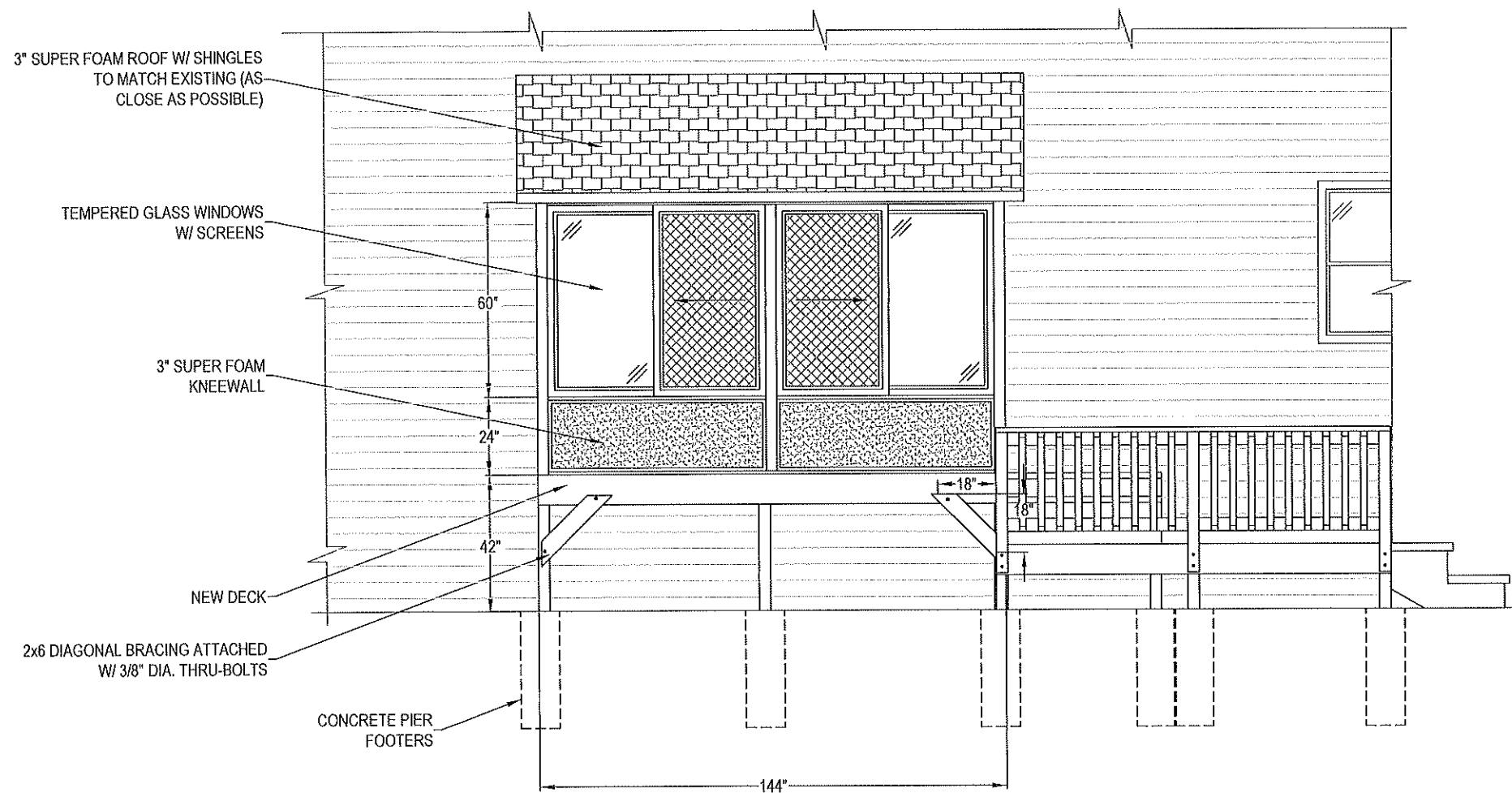
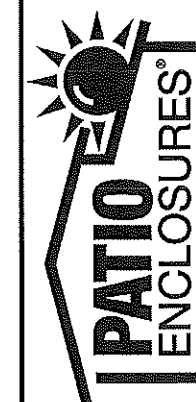

ELEVATION - "B" WALL

LOCATION  
 GDI - PHILADELPHIA  
 268 DUNKSFERRY ROAD  
 BENSLEM, PA 19020  
 215-245-1100

GORDY & CINDI COMBS  
 605 N DERBY AVENUE  
 VENTNOR CITY, NJ. 08406  
 JOB #40356

DATE	11/1/19
DRAWN	ZMS
SCALE	1/4" = 1'-0"
SHEET	2 OF 10

JAMES A. CLANCY, P.E., L.S.  
 NJ. PROFESSIONAL ENGINEER (NJ. LIC. #33998)  
 601 ASBURY AVENUE  
 NATIONAL PARK, NJ. 08063  
 PH. # 856-853-7306

THIS DRAWING IS PROPERTY OF GREAT DAY IMPROVEMENTS, LLC. AND DUPLICATION OF THIS DRAWING WITHOUT OUR EXPRESSED WRITTEN CONSENT IS PROHIBITED. ALL RIGHTS RESERVED.



BY GREAT DAY IMPROVEMENTS, LLC

LOCATION  
 GDI - PHILADELPHIA  
 268 DUNKSFERRY ROAD  
 BENSLEM, PA 19020  
 215-245-1100

GORDY & CINDI COMBS  
 605 N DERBY AVENUE  
 VENTNOR CITY, NJ. 08406  
 JOB #40356

--	--	--	--

DATE	11/1/19
DRAWN	ZMS
SCALE	1/4" = 1'0"
SHEET	3 OF 10

THIS DRAWING IS PROPERTY OF GREAT DAY IMPROVEMENTS, LLC. AND DUPLICATION OF THIS DRAWING WITHOUT OUR EXPRESSED WRITTEN CONSENT IS PROHIBITED. ALL RIGHTS RESERVED.

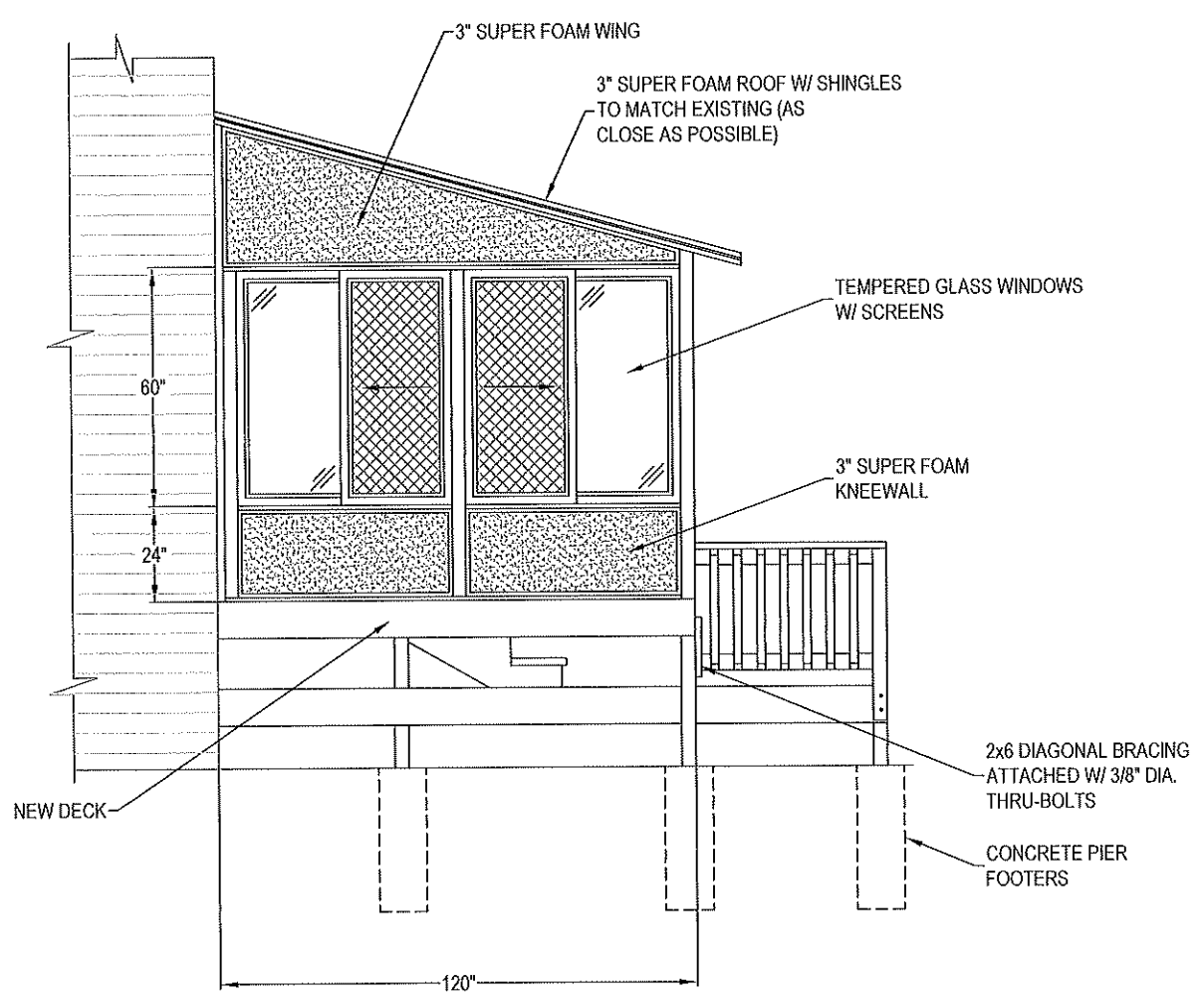

ELEVATION - "A" WALL

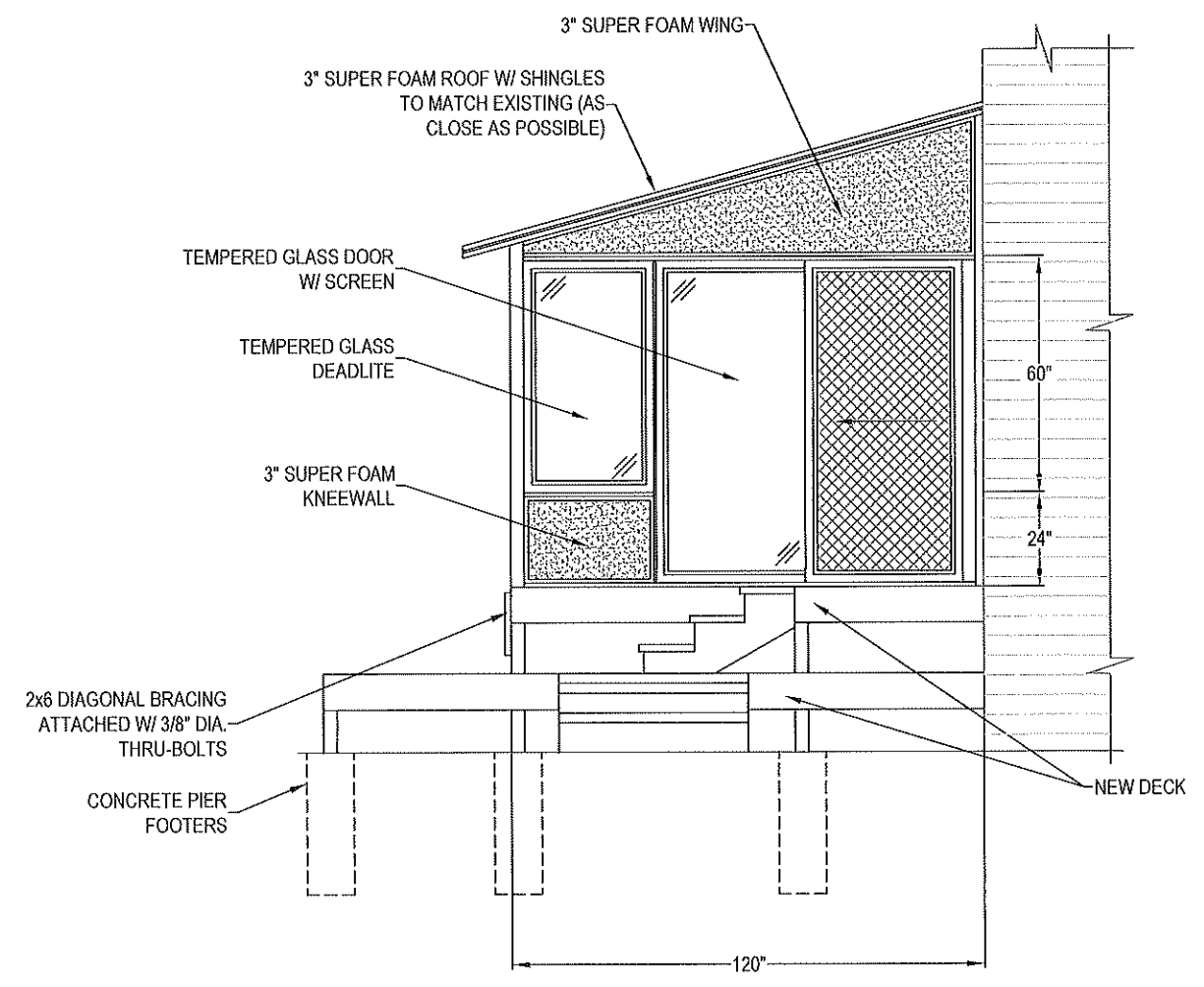

ELEVATION - "C" WALL  
 (RAILING NOT SHOWN FOR CLARITY)

JAMES A. CLANCY, P.E., L.S.  
 NJ. PROFESSIONAL ENGINEER (NJ. LIC. #33998)  
 601 ASBURY AVENUE  
 NATIONAL PARK, NJ. 08063  
 PH. # 856-853-7306



BY GREAT DAY IMPROVEMENTS, LLC

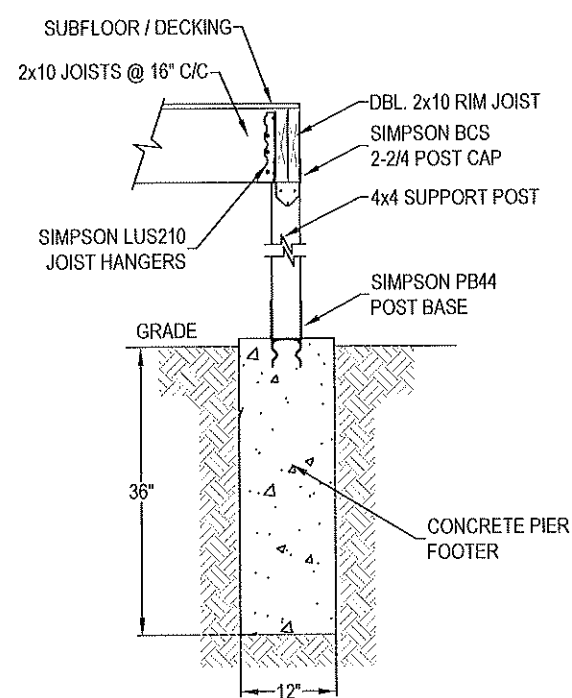

SECTION A-A  
SCALE: 1/2" = 1'-0"

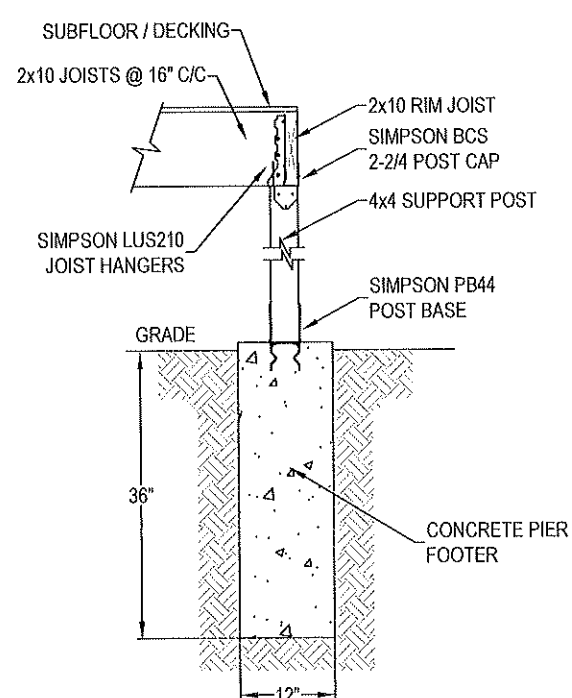

SECTION B-B  
SCALE: 1/2" = 1'-0"

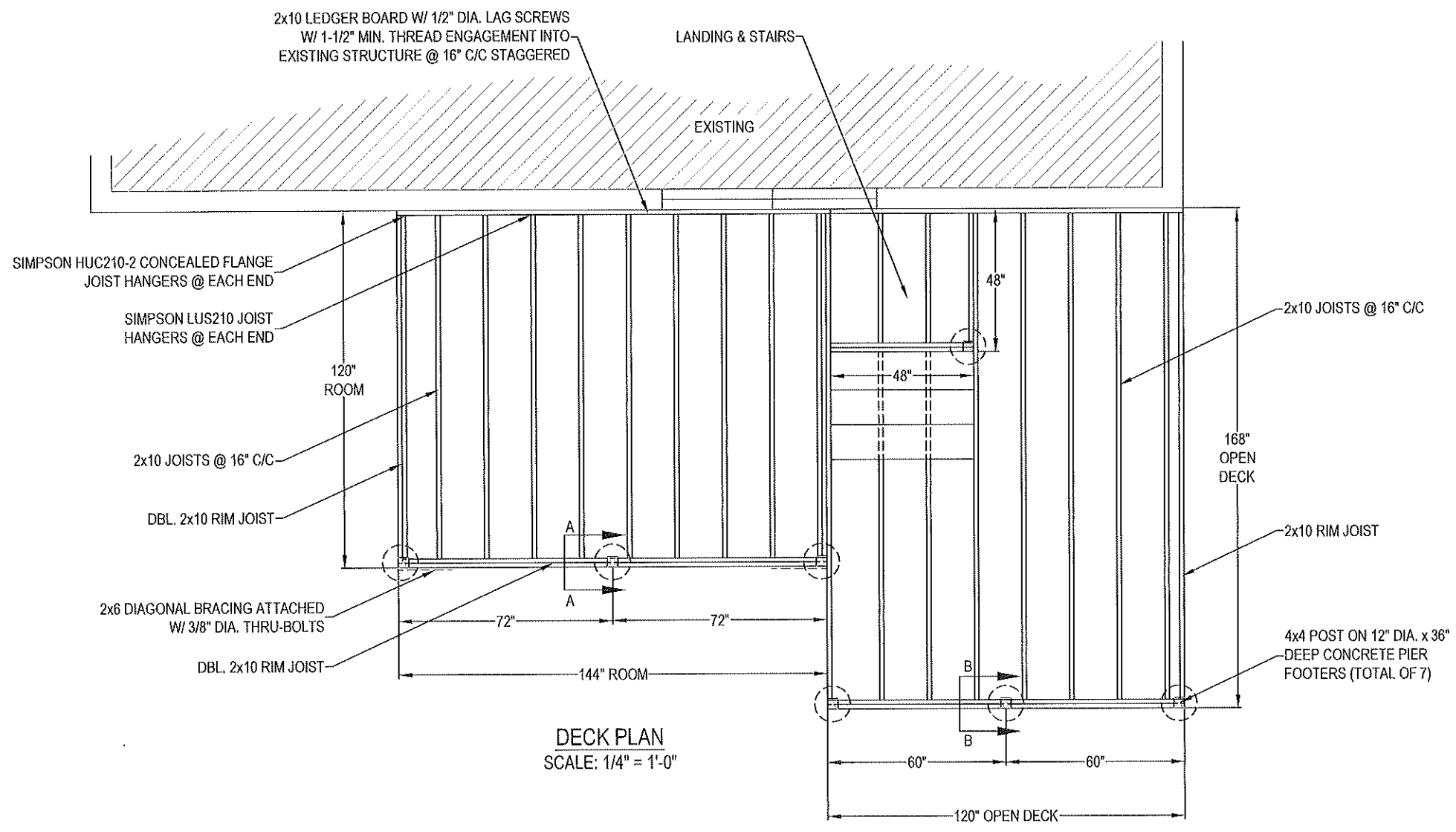

DECK PLAN  
SCALE: 1/4" = 1'-0"

LOCATION  
GDI - PHILADELPHIA  
268 DUNKSFERRY ROAD  
BENSLEM, PA 19020  
215-245-1100

GORDY & CINDI COMBS  
605 N DERBY AVENUE  
VENTNOR CITY, N.J. 08406  
JOB #40356

DATE	11/1/19
DRAWN	ZMS
SCALE	AS NOTED
SHEET	4 OF 10

JAMES A. CLANCY, P.E., L.S.  
NJ. PROFESSIONAL ENGINEER (NJ. LIC. #33998)  
601 ASBURY AVENUE  
NATIONAL PARK, NJ. 08063  
PH. # 856-853-7306

THIS DRAWING IS PROPERTY OF GREAT DAY IMPROVEMENTS, LLC., AND DUPLICATION OF THIS DRAWING WITHOUT OUR EXPRESSED WRITTEN CONSENT IS PROHIBITED. ALL RIGHTS RESERVED.



LOCATION

GDI - PHILADELPHIA  
268 DUNKSFERRY ROAD  
BENSALEM, PA 19020  
215-245-1100

GORDY & CINDI COMBS

605 N DERBY AVENUE  
VENTNOR CITY, NJ. 08406  
JOB #40356

DATE  
11/1/19

DRAWN  
ZMS

SCALE  
1/4" = 1'-0"

SHEET  
5 OF 10





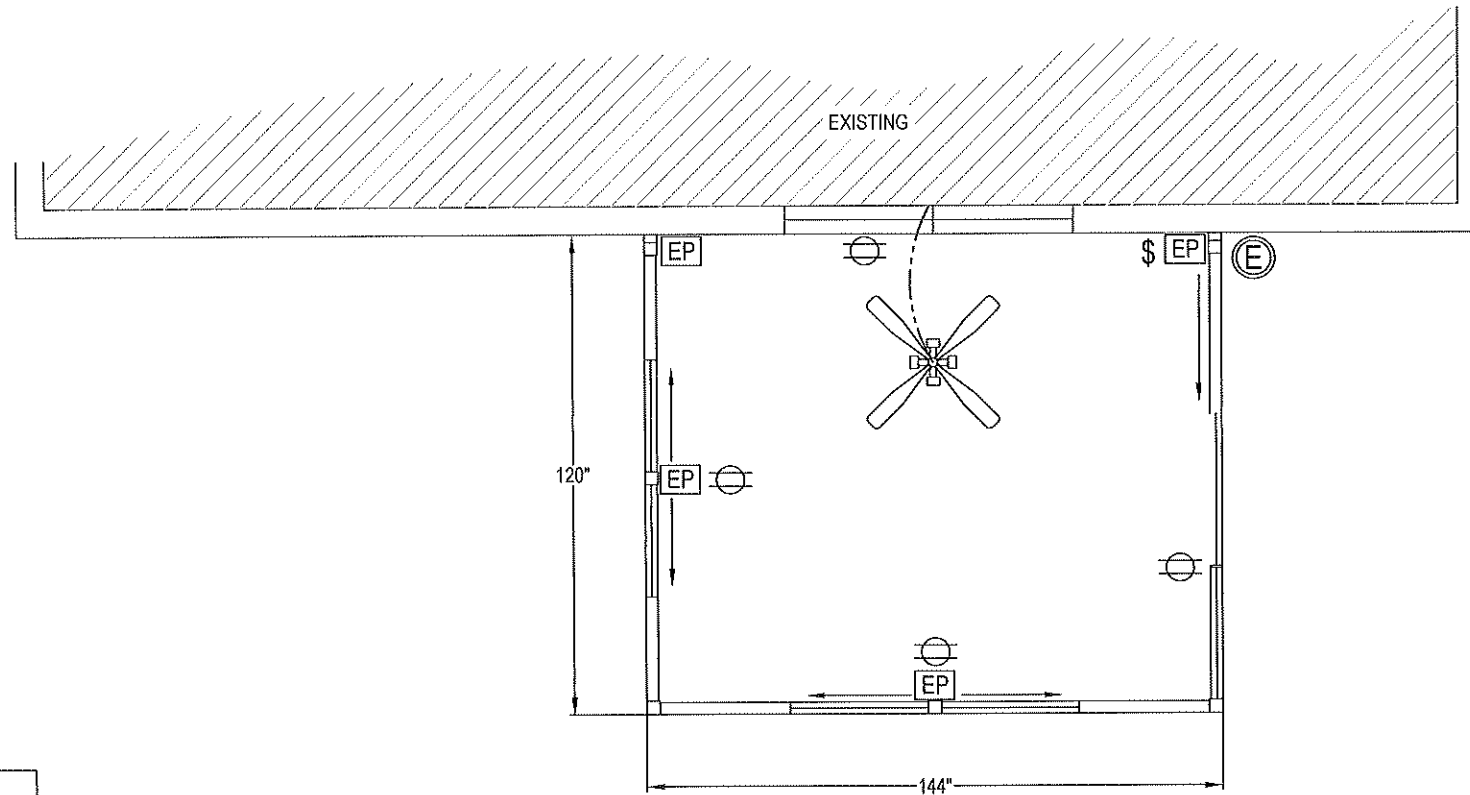

JAMES A. CLANCY, P.E., L.S.  
NJ. PROFESSIONAL ENGINEER (NJ. LIC. #33998)  
601 ASBURY AVENUE  
NATIONAL PARK, NJ. 08063  
PH. # 856-853-7306

THIS DRAWING IS PROPERTY OF GREAT DAY IMPROVEMENTS, LLC., AND DUPLICATION OF THIS DRAWING WITHOUT OUR EXPRESSED WRITTEN CONSENT IS PROHIBITED. ALL RIGHTS RESERVED.

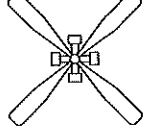

ELECTRICAL PLAN

GDI ELECTRICAL SYMBOL LEGEND

-  ELECTRICAL RACEWAY POST
-  DUPLEX RECEPTACLE
-  EXIT LIGHT
-  SWITCH
-  CEILING FAN W/ LIGHT
-  LINE FROM SWITCH TO FIXTURE CONTROLLED

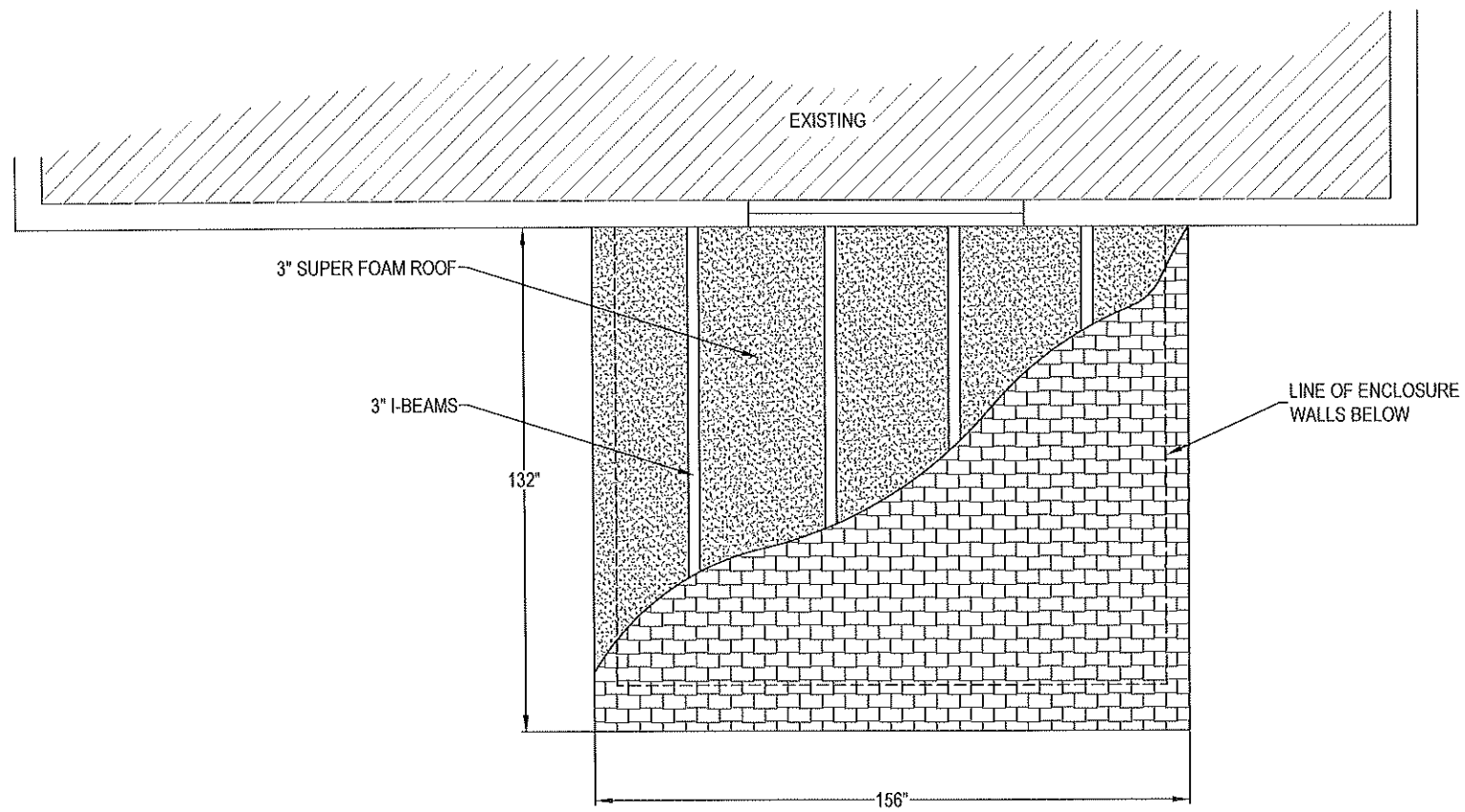

ROOF PLAN



LOCATION

GDI - PHILADELPHIA  
 268 DUNKSFERRY ROAD  
 BENSLEM, PA 19020  
 215-245-1100

GORDY & CINDI COMBS  
 605 N DERBY AVENUE  
 VENTNOR CITY, N.J. 08406  
 JOB #40356

DATE  
 11/1/19

DRAWN  
 ZMS

SCALE  
 1/4" = 1'-0"

SHEET  
 6 OF 10

JAMES A. CLANCY, P.E., L.S.  
 NJ. PROFESSIONAL ENGINEER (NJ. LIC. #33998)  
 601 ASBURY AVENUE  
 NATIONAL PARK, NJ. 08063  
 PH. # 856-853-7306

THIS DRAWING IS PROPERTY OF GREAT DAY IMPROVEMENTS, LLC., AND DUPLICATION OF THIS DRAWING WITHOUT OUR EXPRESSED WRITTEN CONSENT IS PROHIBITED. ALL RIGHTS RESERVED.

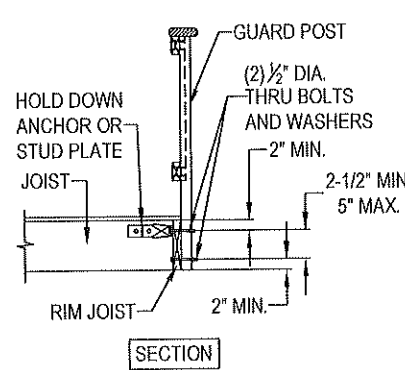

GUARD POST TO RIM JOIST DETAIL

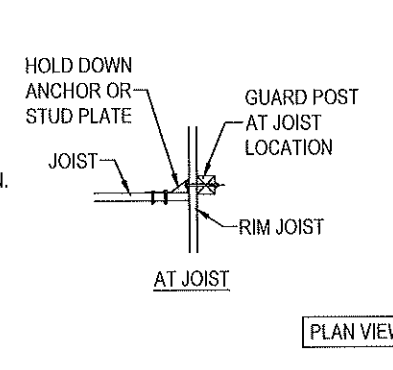

PLAN VIEW

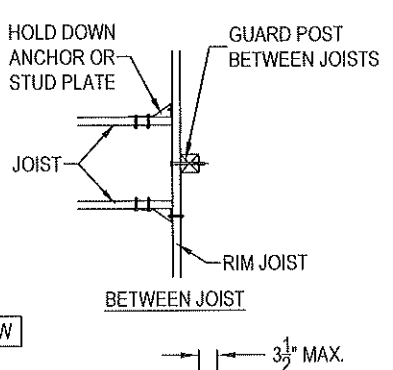

BETWEEN JOIST

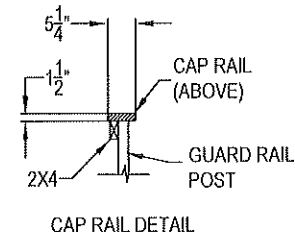

CAP RAIL DETAIL

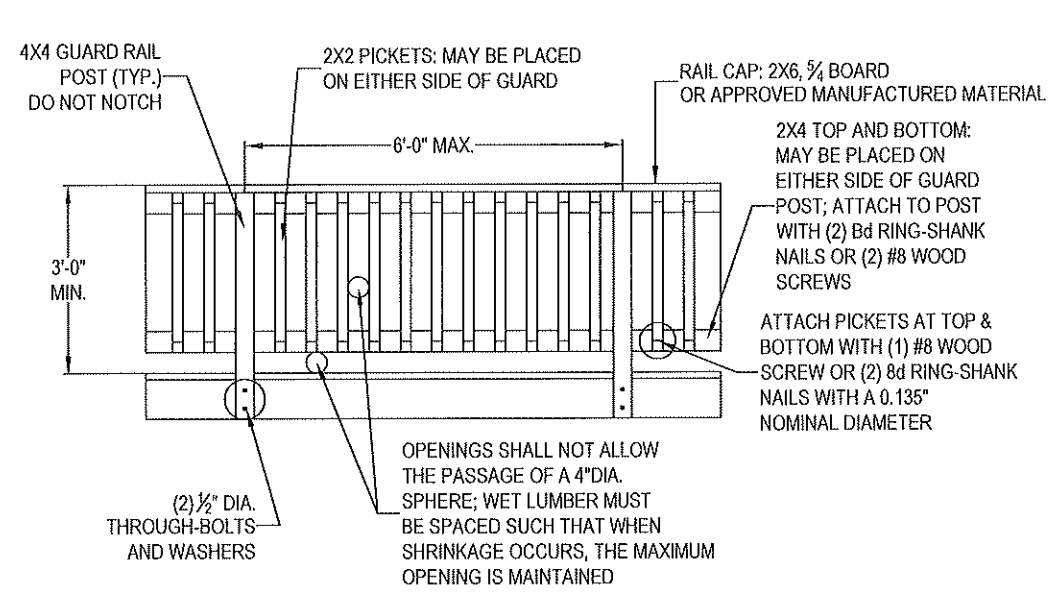

TYPICAL GUARD DETAIL

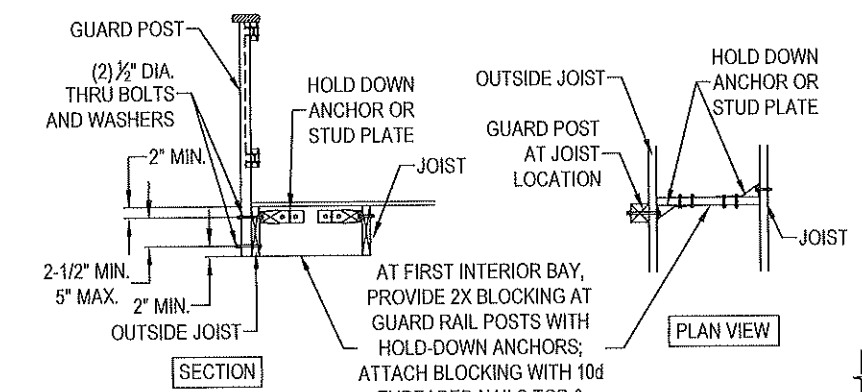

GUARD POST TO OUTSIDE JOIST DETAIL

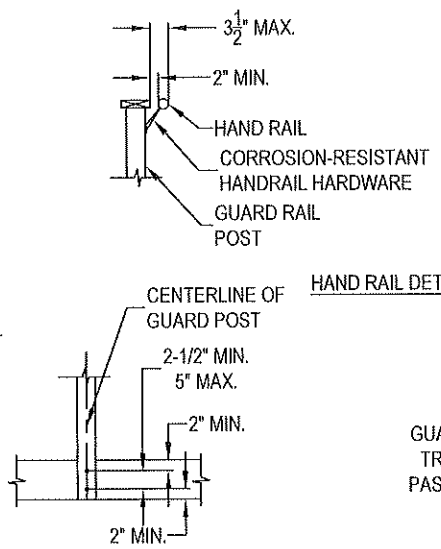

HAND RAIL DETAIL

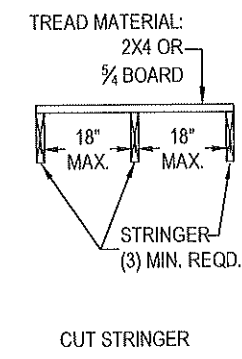

CUT STRINGER

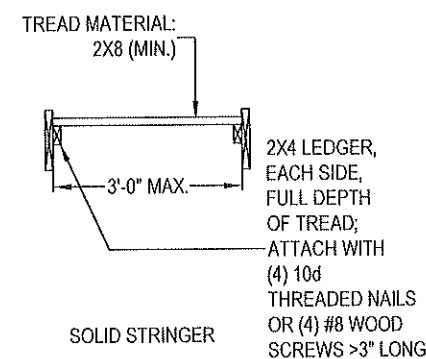

SOLID STRINGER

TREAD CONNECTION REQUIREMENTS

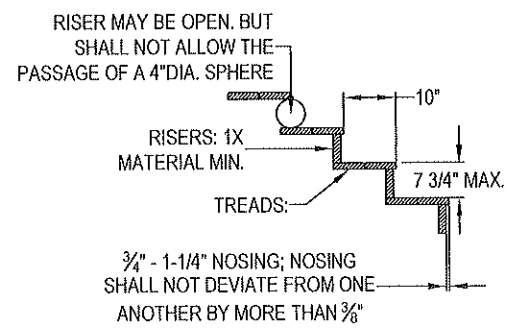

TREAD AND RISER DETAIL

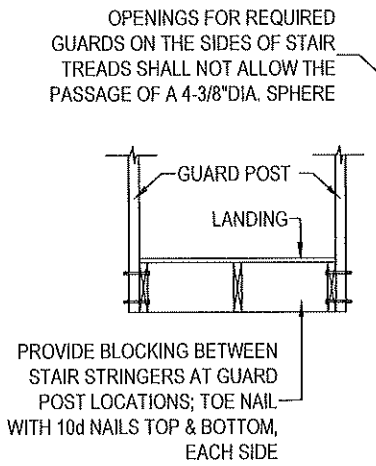

STAIR GUARD REQUIREMENTS

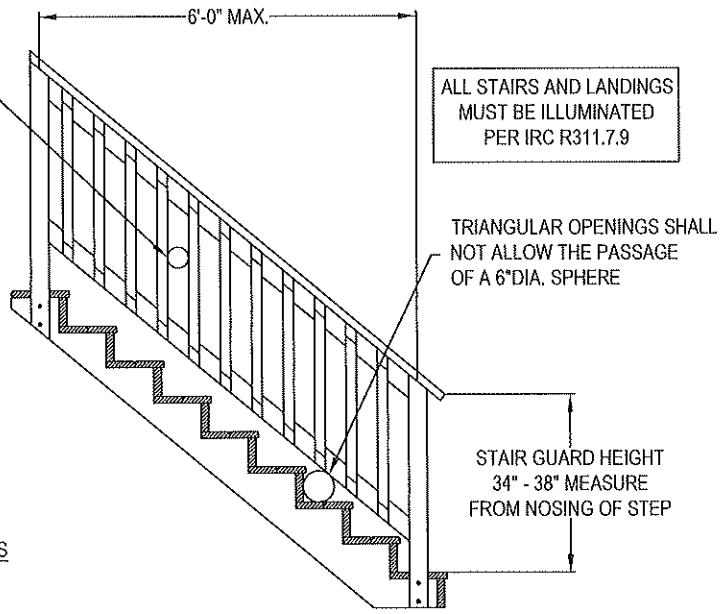

ALL STAIRS AND LANDINGS MUST BE ILLUMINATED PER IRC R311.7.9

THESE DETAILS WERE TAKEN FROM THE PRESCRIPTIVE RESIDENTIAL WOOD DECK GUIDE (REV 5/13) BY THE AMERICAN WOOD COUNCIL

ALL SCREWS, BOLTS AND NAILS FOR USE WITH PRESSURE TREATED WOOD SHALL BE HOT DIPPED ZINC COATED GALVANIZED STEEL OR STAINLESS STEEL

NOTE: THIS PLANS WERE DESIGNED WITH AND REQUIRED THAT ALL LUMBER MUST BE MINIMUM RATED SPF #2 OR BETTER PRESSURE TREATED PER AWWA (AMERICAN WOOD PROTECTION ASSOCIATION) STANDARDS

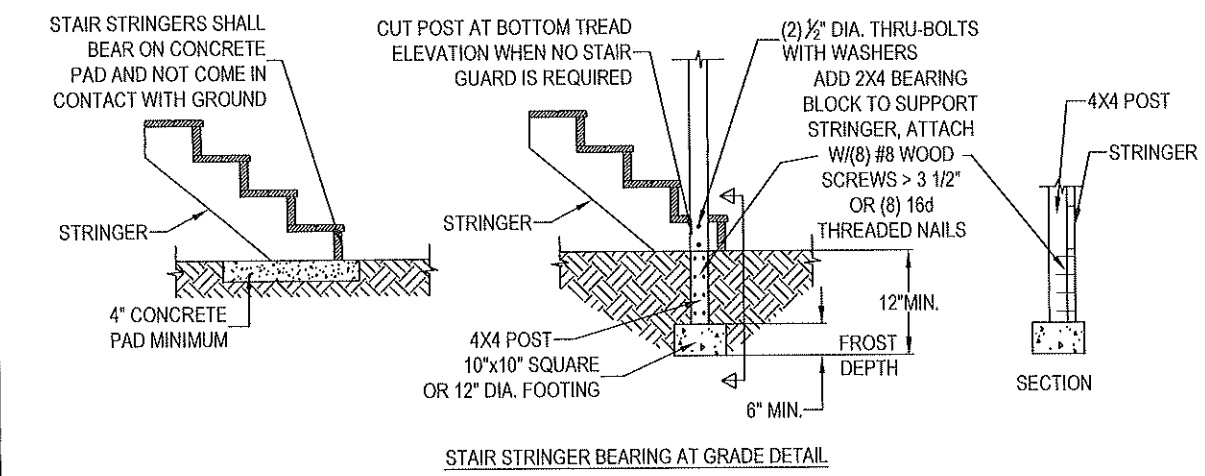

STAIR STRINGER BEARING AT GRADE DETAIL

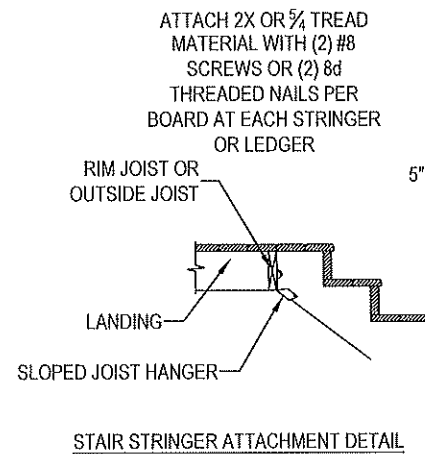

STAIR STRINGER ATTACHMENT DETAIL

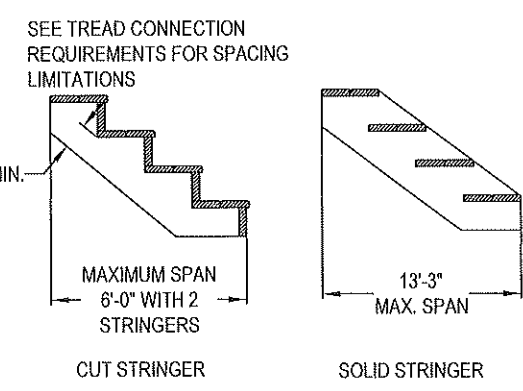

STAIR STRINGER REQUIREMENTS ALL STRINGERS SHALL BE A MINIMUM OF 2X10



LOCATION  
GDI - PHILADELPHIA  
268 DUNKSFERRY ROAD  
BENSALEM, PA 19020  
215-245-1100

GORDY & CINDI COMBS  
605 N DERBY AVENUE  
VENTNOR CITY, NJ. 08406  
JOB #40356

DATE	11/1/19
DRAWN	ZMS
SCALE	1/4" = 1'-0"
SHEET	7 OF 10

JAMES A. CLANCY, P.E., L.S.  
NJ. PROFESSIONAL ENGINEER (NJ. LIC. #33998)  
601 ASBURY AVENUE  
NATIONAL PARK, NJ. 08063  
PH. # 856-853-7306

THIS DRAWING IS PROPERTY OF GREAT DAY IMPROVEMENTS, LLC., AND DUPLICATION OF THIS DRAWING WITHOUT OUR EXPRESSED WRITTEN CONSENT IS PROHIBITED. ALL RIGHTS RESERVED.

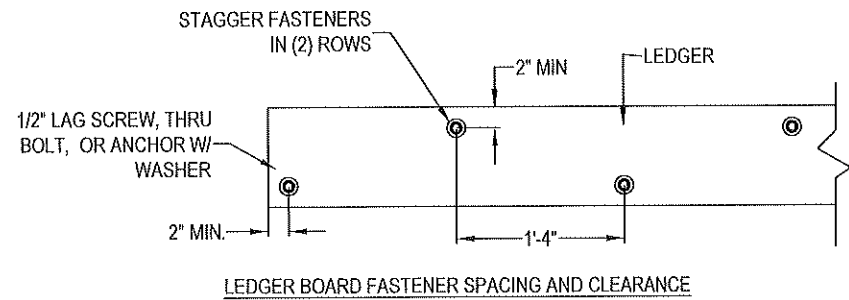

LEDGER BOARD FASTENER SPACING AND CLEARANCE

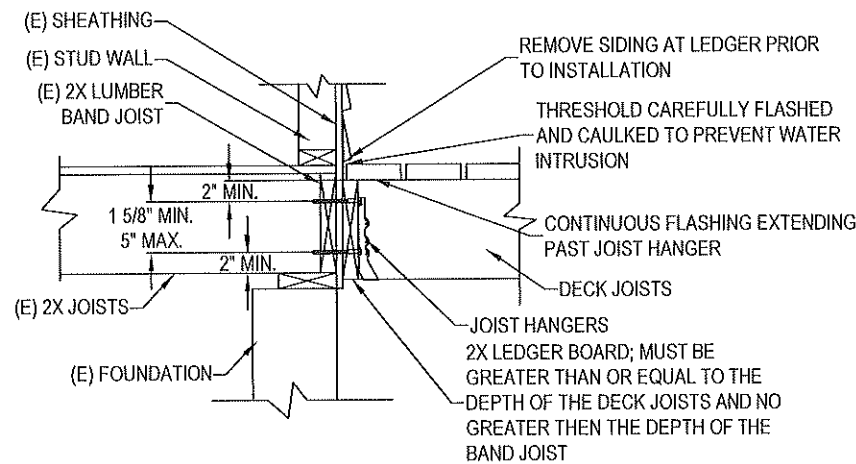

LEDGER BOARD ATTACHMENT DETAIL - BAND JOIST

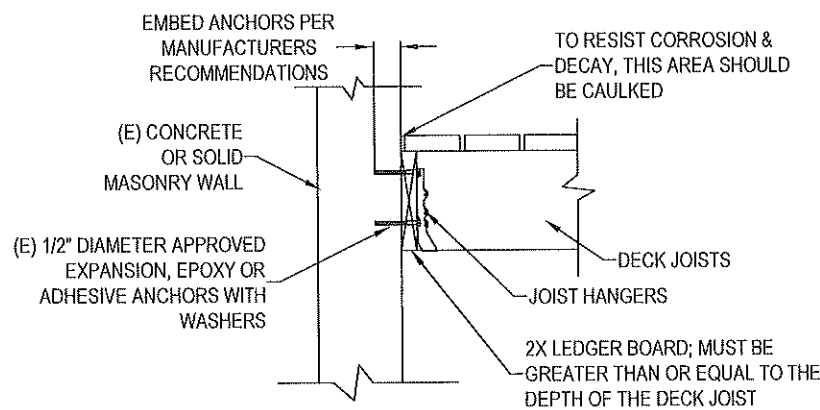

LEDGER BOARD ATTACHMENT DETAIL - CONCRETE OR SOLID MASONRY WALL

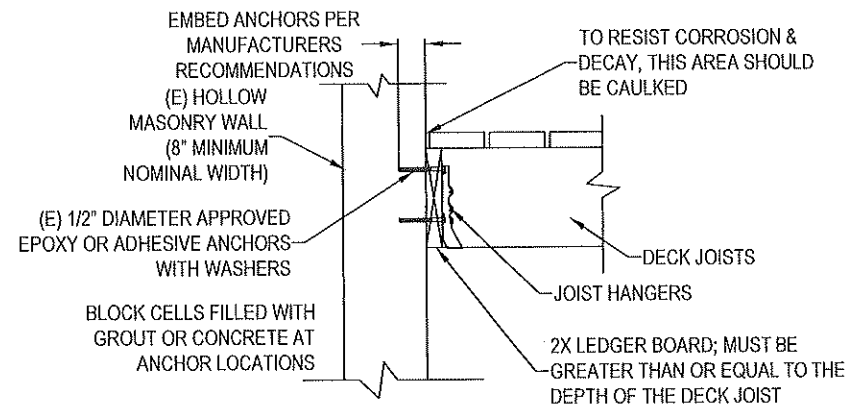

LEDGER BOARD ATTACHMENT DETAIL - HOLLOW MASONRY WALL

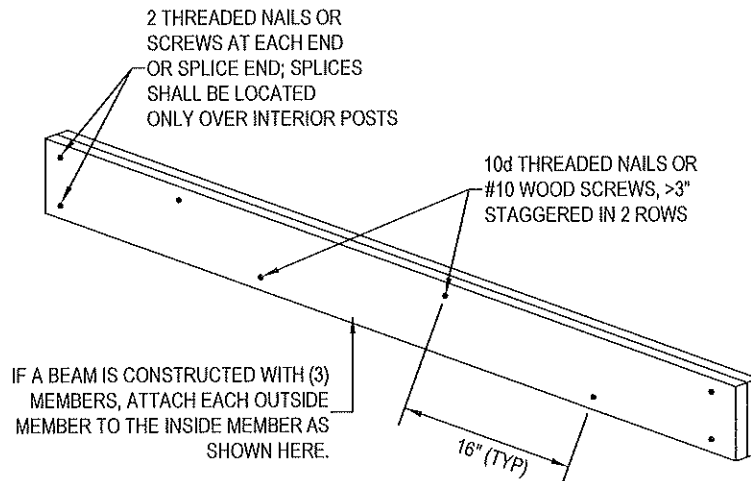

IF A BEAM IS CONSTRUCTED WITH (3) MEMBERS, ATTACH EACH OUTSIDE MEMBER TO THE INSIDE MEMBER AS SHOWN HERE.

BEAM ASSEMBLY DETAIL

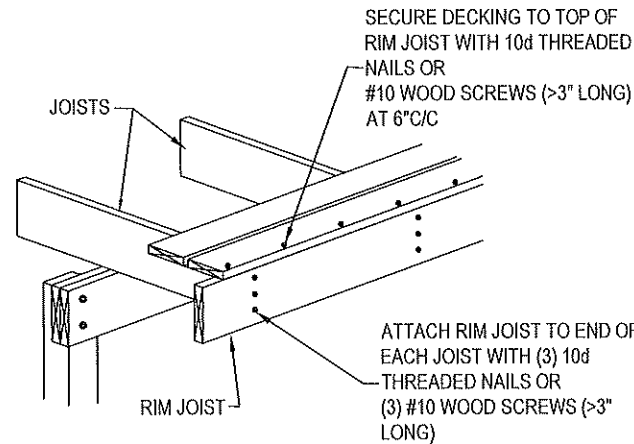

RIM JOIST ATTACHMENT DETAIL

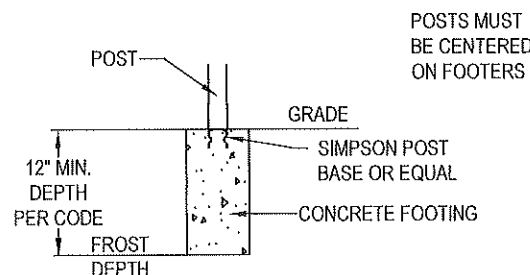

FOOTINGS MUST BEAR ON SOLID GROUND

POST & FOOTER DETAIL

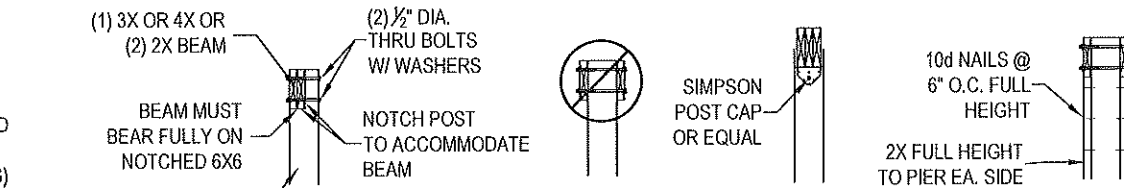

POST TO BEAM DETAIL

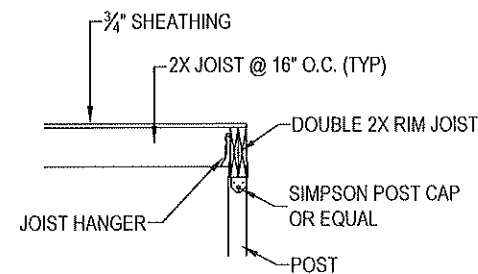

RIM JOIST DETAIL

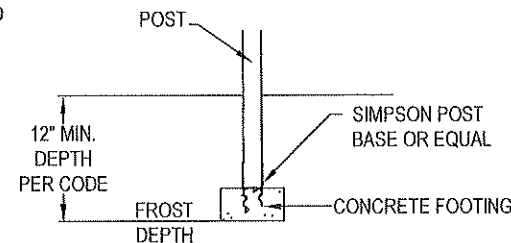

CUT ENDS OF POSTS SHALL BE FIELD TREATED WITH AN APPROVED PRESERVATIVE

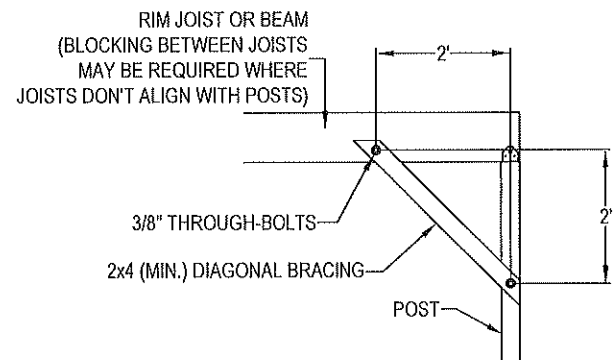

DIAGONAL BRACE DETAIL

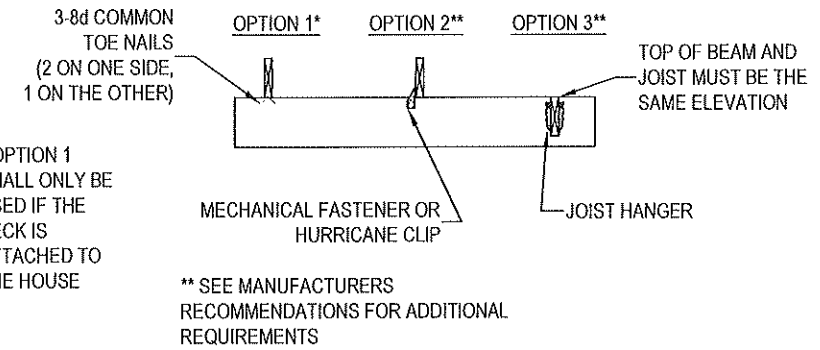

\* OPTION 1 SHALL ONLY BE USED IF THE DECK IS ATTACHED TO THE HOUSE

\*\* SEE MANUFACTURERS RECOMMENDATIONS FOR ADDITIONAL REQUIREMENTS

JOIST TO BEAM DETAIL



LOCATION

GDI - PHILADELPHIA  
288 DUNKSFERRY ROAD  
BENSLEM, PA 19020  
215-245-1100

GORDY & CINDI COMBS

605 N DERBY AVENUE  
VENTNOR CITY, N.J. 08406  
JOB #40356

DATE

11/1/19

DRAWN

ZMS

SCALE

1/4" = 1'-0"

SHEET

8 OF 10

JAMES A. CLANCY, P.E., L.S.  
N.J. PROFESSIONAL ENGINEER (N.J. LIC. #33998)  
601 ASBURY AVENUE  
NATIONAL PARK, N.J. 08063  
PH. # 856-853-7306

THIS DRAWING IS PROPERTY OF GREAT DAY IMPROVEMENTS, LLC., AND DUPLICATION OF THIS DRAWING WITHOUT OUR EXPRESSED WRITTEN CONSENT IS PROHIBITED. ALL RIGHTS RESERVED.

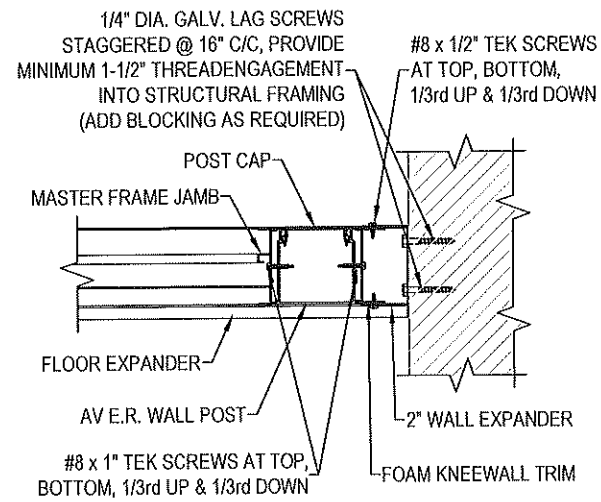

PLAN VIEW OF MASTER FRAME JAMB & AV E.R. WALL POST CONNECTION @ EXISTING WALL

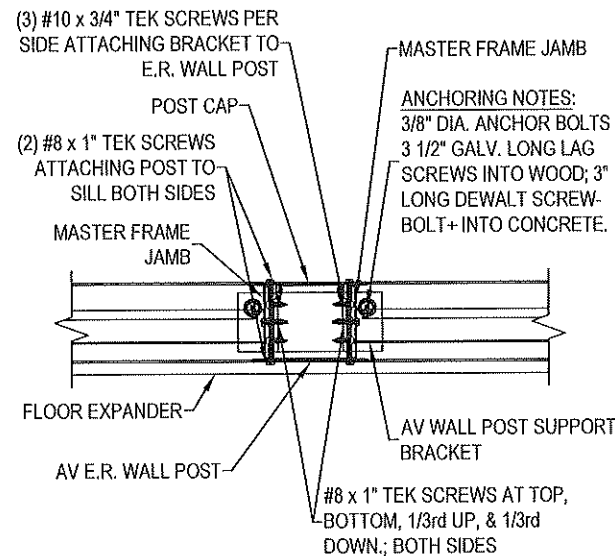

PLAN VIEW OF MASTER FRAME JAMBS CONNECTION @ AV E.R. WALL POST

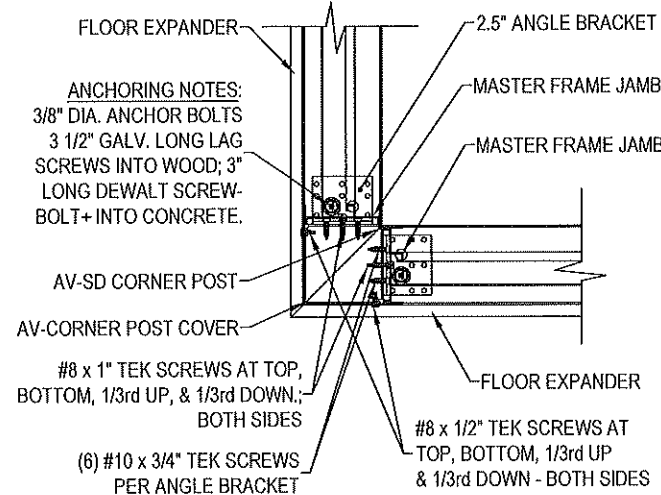

PLAN VIEW OF MASTER FRAME JAMBS CONNECTION @ CORNER POST

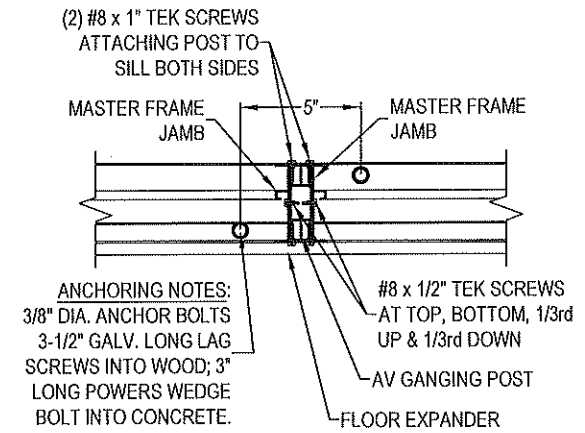

PLAN VIEW OF MASTER FRAME JAMBS CONNECTION @ GANGING POST

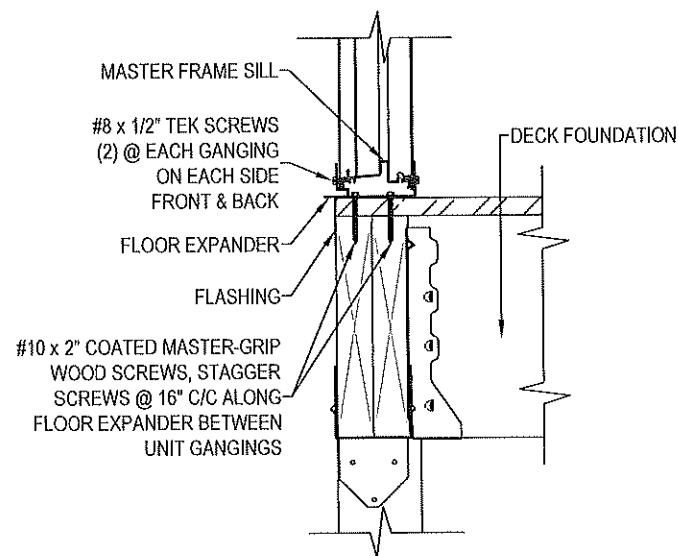

SECTION THROUGH MASTER FRAME SILL CONNECTION @ DECK FOUNDATION

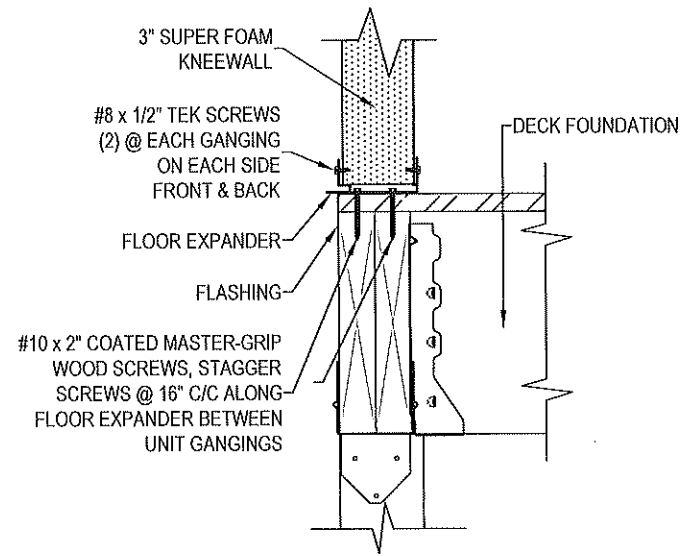

SECTION THROUGH FOAM KNEEWALL CONNECTION @ DECK FOUNDATION

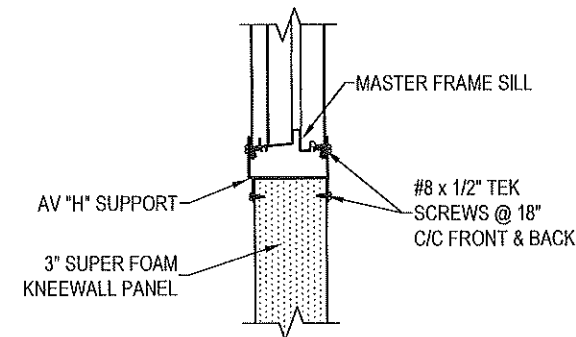

SECTION THROUGH MASTER FRAME SILL CONNECTION @ FOAM KNEEWALL



BY GREAT DAY IMPROVEMENTS, LLC

LOCATION

GDI - PHILADELPHIA  
268 DUNKSFERRY ROAD  
BENSLEM, PA 19020  
215-245-1100

GORDY & CINDI COMBS  
605 N DERBY AVENUE  
VENTNOR CITY, NJ .08406  
JOB #40356

DATE  
11/1/19

DRAWN  
ZMS

SCALE  
1 1/2" = 1'-0"

SHEET  
9 OF 10

JAMES A. CLANCY, P.E., L.S.  
NJ. PROFESSIONAL ENGINEER (NJ. LIC. #33998)  
601 ASBURY AVENUE  
NATIONAL PARK, NJ. 08063  
PH. # 856-853-7306

THIS DRAWING IS PROPERTY OF GREAT DAY IMPROVEMENTS, LLC, AND DUPLICATION OF THIS DRAWING WITHOUT OUR EXPRESSED WRITTEN CONSENT IS PROHIBITED. ALL RIGHTS RESERVED.

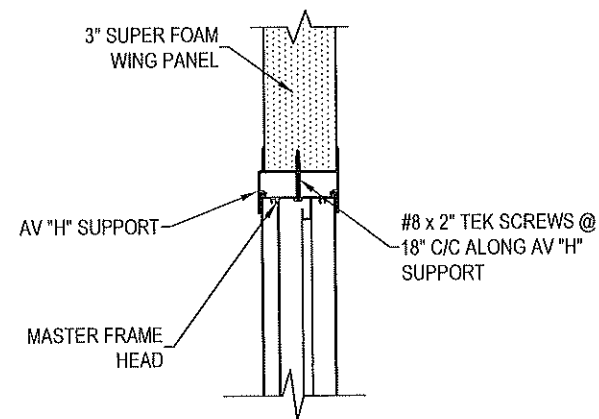

SECTION THROUGH MASTER FRAME HEAD CONNECTION @ FOAM WING

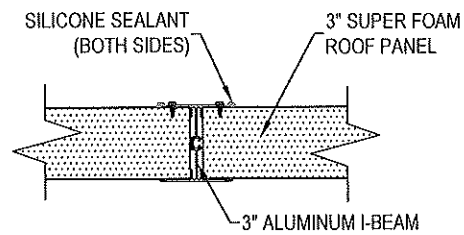

SECTION THROUGH 3" ROOF CONNECTION @ I-BEAM

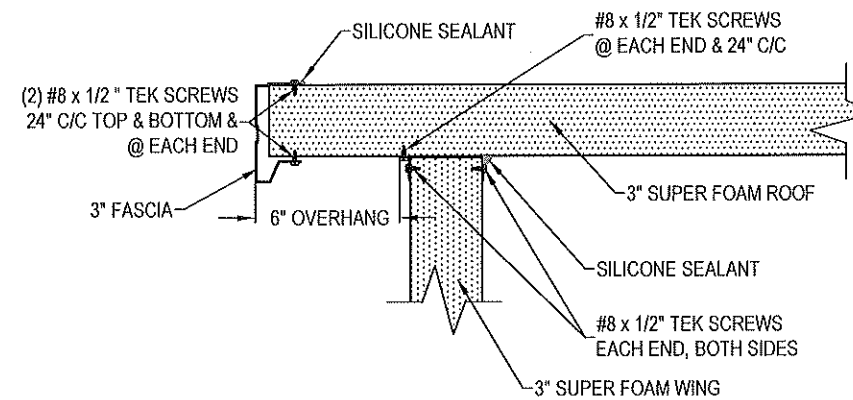

SECTION THROUGH 3" SUPER FOAM ROOF PANEL CONNECTION @ 3" SUPER FOAM WING PANEL

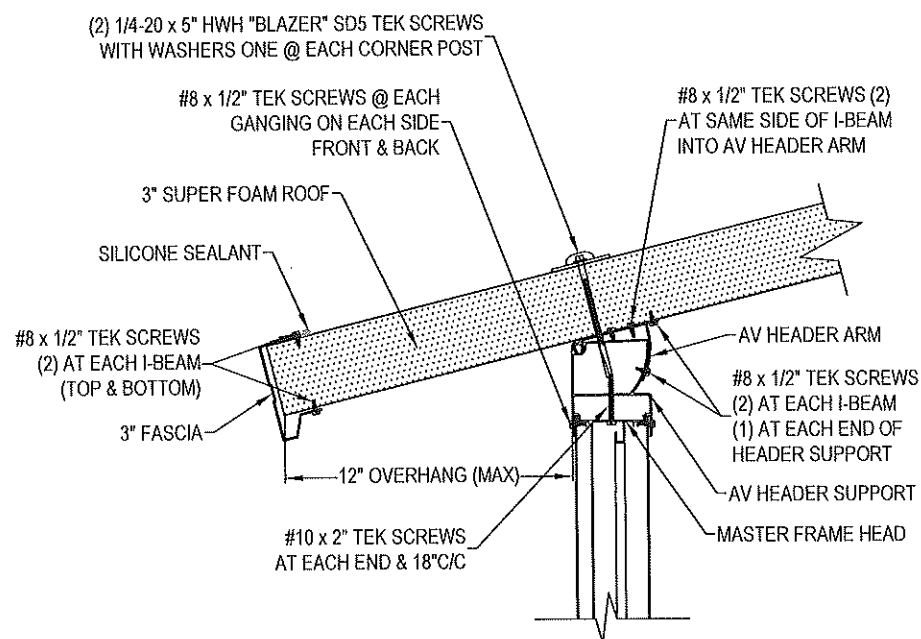

SECTION THROUGH MASTER FRAME & HEADER CONNECTION @ 3" SUPER FOAM ROOF

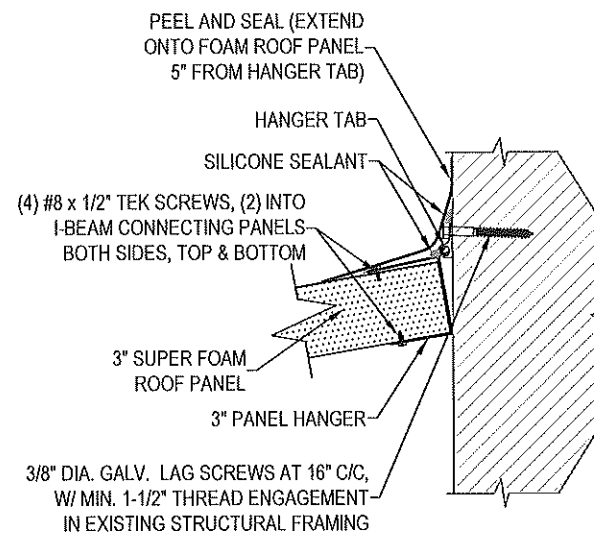

SECTION THROUGH 3" SUPER FOAM ROOF & PANEL HANGER ASSEMBLY CONNECTION @ EXISTING WALL



LOCATION

GDI - PHILADELPHIA  
268 DUNKSFERRY ROAD  
BENSLEM, PA 19020  
215-245-1100

GORDY & CINDI COMBS  
605 N DERBY AVENUE  
VENTNOR CITY, N.J. 08406  
JOB #40356

DATE  
11/1/19

DRAWN  
ZMS

SCALE  
1 1/2" = 1'-0"

SHEET  
10 OF 10

JAMES A. CLANCY, P.E., L.S.  
NJ. PROFESSIONAL ENGINEER (NJ. LIC. #33998)  
601 ASBURY AVENUE  
NATIONAL PARK, N.J. 08063  
PH. # 856-853-7306

THIS DRAWING IS PROPERTY OF GREAT DAY IMPROVEMENTS, LLC, AND DUPLICATION OF THIS DRAWING WITHOUT OUR EXPRESSED WRITTEN CONSENT IS PROHIBITED. ALL RIGHTS RESERVED.