

William C. McLees
AIA, LEED AP
 New Jersey State License A1 14054
 Pennsylvania State License RA403479

William McLees Architecture, LLC
 New Jersey State Certificate of Authorization # 21AC00055500

THE INFORMATION CONTAINED HEREIN IS COPYRIGHTED AND REMAINS PROPERTY OF WILLIAM MCLEES ARCHITECTURE, LLC. THIS MATERIAL IS PROVIDED VIA A LIMITED USE LICENSE TO THE OWNER FOR THE OWNER'S PURPOSES. THIS MATERIAL MAY NOT BE REPRODUCED, TRANSMITTED, OR COPIED WITHOUT THE EXPRESS WRITTEN CONSENT OF WILLIAM MCLEES ARCHITECTURE, LLC. INFORMATION CONTAINED HEREIN HAS BEEN CREATED AND ASSEMBLED BASED ON THE INFORMATION AVAILABLE AS OF THIS SHEET BELOW. DRAWINGS ARE FOR REFERENCE ONLY AND MAY NOT BE USED FOR CONSTRUCTION UNLESS AND UNTIL: (A) CONSTRUCTION ISSUE IS NOTED IN THE TITLE BLOCK BELOW; (B) THIS SHEET IS AFFIXED WITH THE SIGNATURE OF THE REGISTERED ARCHITECT RESPONSIBLE FOR THE WORK; AND, (C) BEARS THE SEAL/STAMP OF SAID ARCHITECT. DO NOT SCALE DRAWINGS © WILLIAM MCLEES ARCHITECTURE, LLC. ALL RIGHTS RESERVED.

FEITH-TYE RESIDENCE
 6006 ATLANTIC AVENUE
 VENTNOR, NJ 08406

PROPOSED:
CABANA and EXTERIOR IMPROVEMENTS
 6006 ATLANTIC AVENUE
 VENTNOR, NJ 08406

OWNER: DEBORAH TYE-FEITH
 6006 ATLANTIC AVENUE
 VENTNOR, NJ 08406

ARCHITECT: WILLIAM MCLEES ARCHITECTURE
 5 MACARTHUR BOULEVARD
 SOMERS POINT, NJ 08244
 CONTACT: WILLIAM MCLEES, AIA
 609.927.0888

Zoning Analysis Statistic	Existing	Required	Proposed	Variance	Notes
ZONE	R1	R1	R1		
USE	SFR	SFR	SFR		
FEMA ZONE	X/AE10	X/AE10	X/AE10		
BFE					
LOT AREA	6,250.00	6,250.00	12,500.00		
LOT WIDTH	50.00'	50.00'	100.00'		
LOT DEPTH	125.00'	115.00'	125.00'		
YARD REQMENTS					
FRONT (ATLANTIC)	15.57'	15.00'	15.57'		
FRONT (CORNWALL)	5.27'	5.00'	5.27'		
SIDE	5.01'	5.00'	55.01'		
REAR	46.75'	15.00'	46.75'		
ACC YARD REQMENTS					
SIDE	5.06'		5.20'		
REAR	5.14'		4.88'		
MAX BLDG HGT		35.00'			
DORMER OFFSET		2.00'			
EAVE HGT ABOVE THIRD FLOOR		2.00'			
ROOF PITCH	12:12	5:12	12:12		
WEST ACC BLDG HGT	±22.00'	12.00'	±22.00'	'D'	ENC
EAST ACC BLDG HGT	14.00'	12.00'	19.00'	'D'	
COVERAGE					
PRINCIPAL exist'g	34.81%	35.00%	15.80%		
pool house			3683 sf		
pool paving			431 sf		
IMPERVIOUS	65.34%	60.00%	3308 sf		not included
PARKING	4.00		6.00		

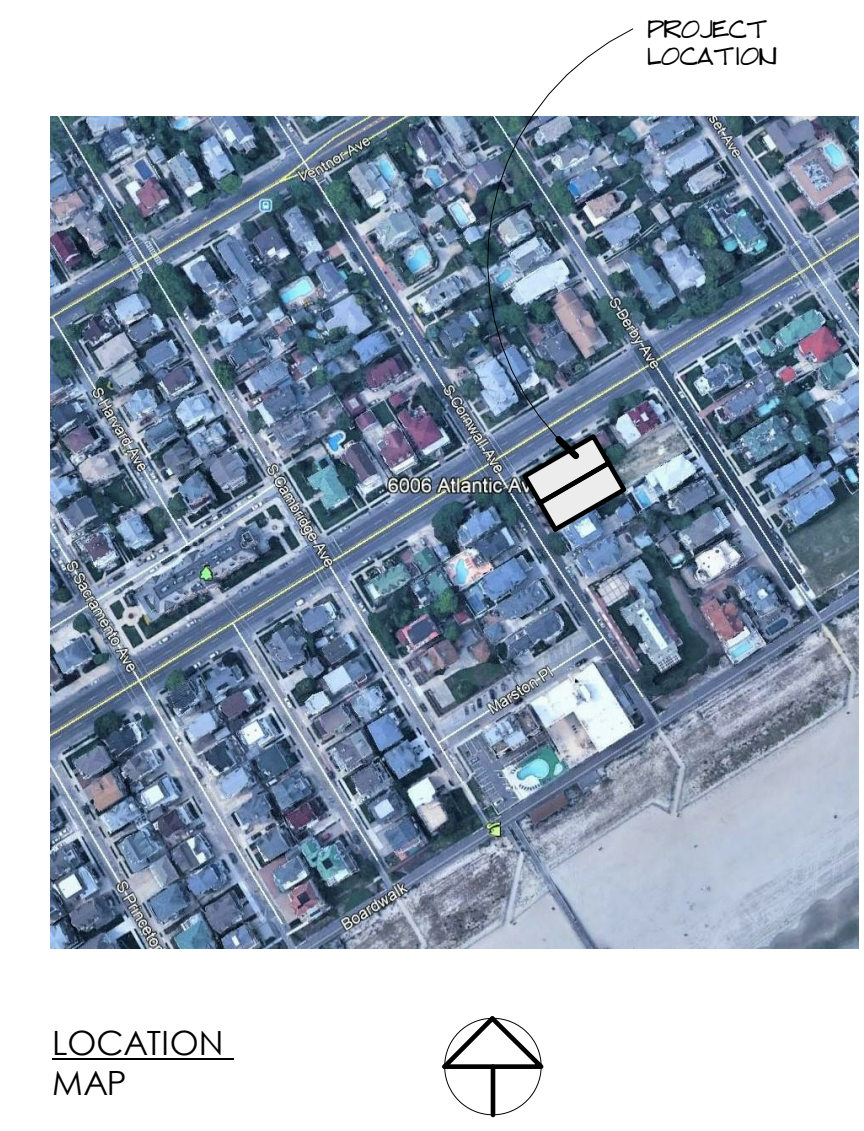
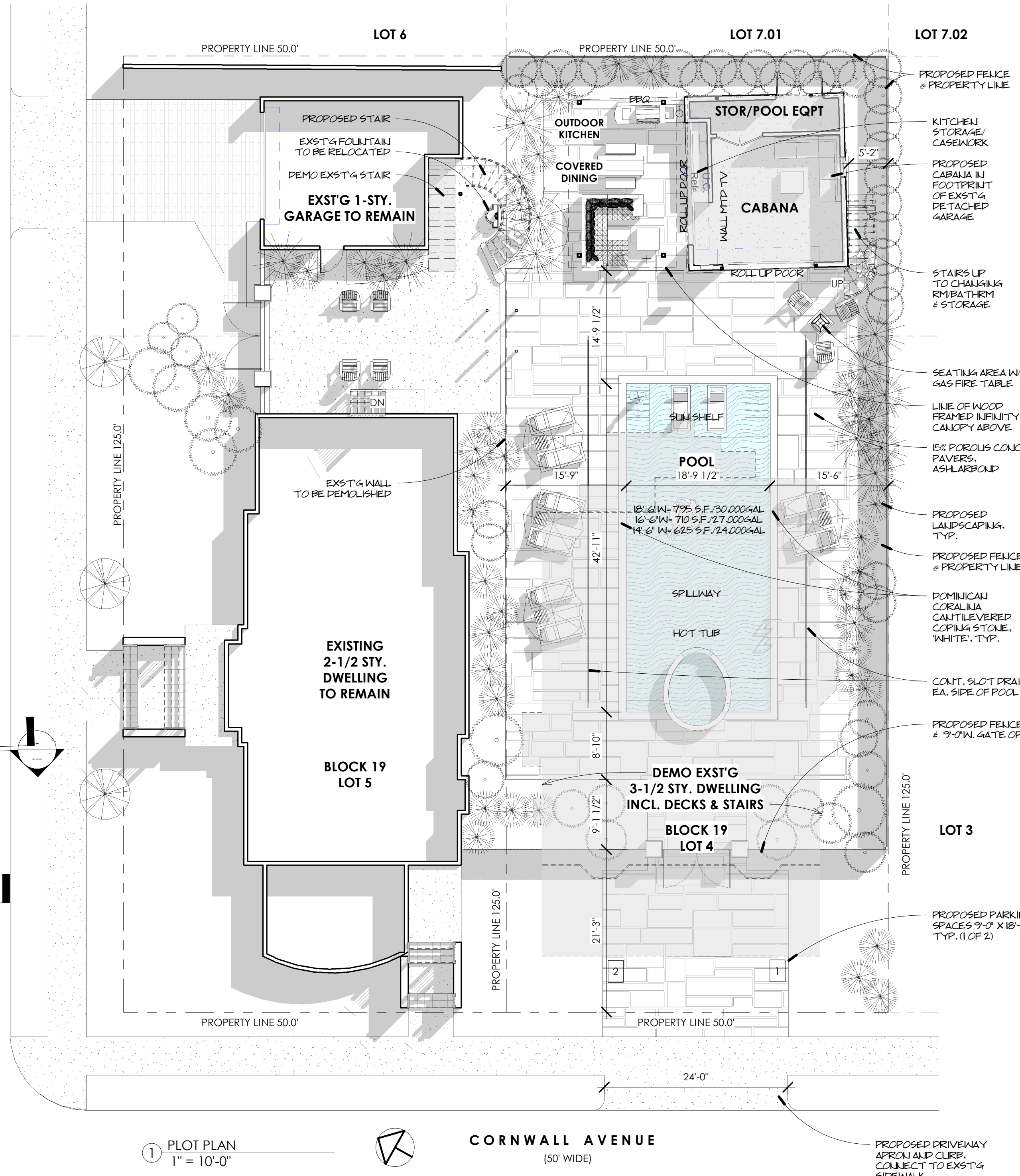

LOCATION MAP

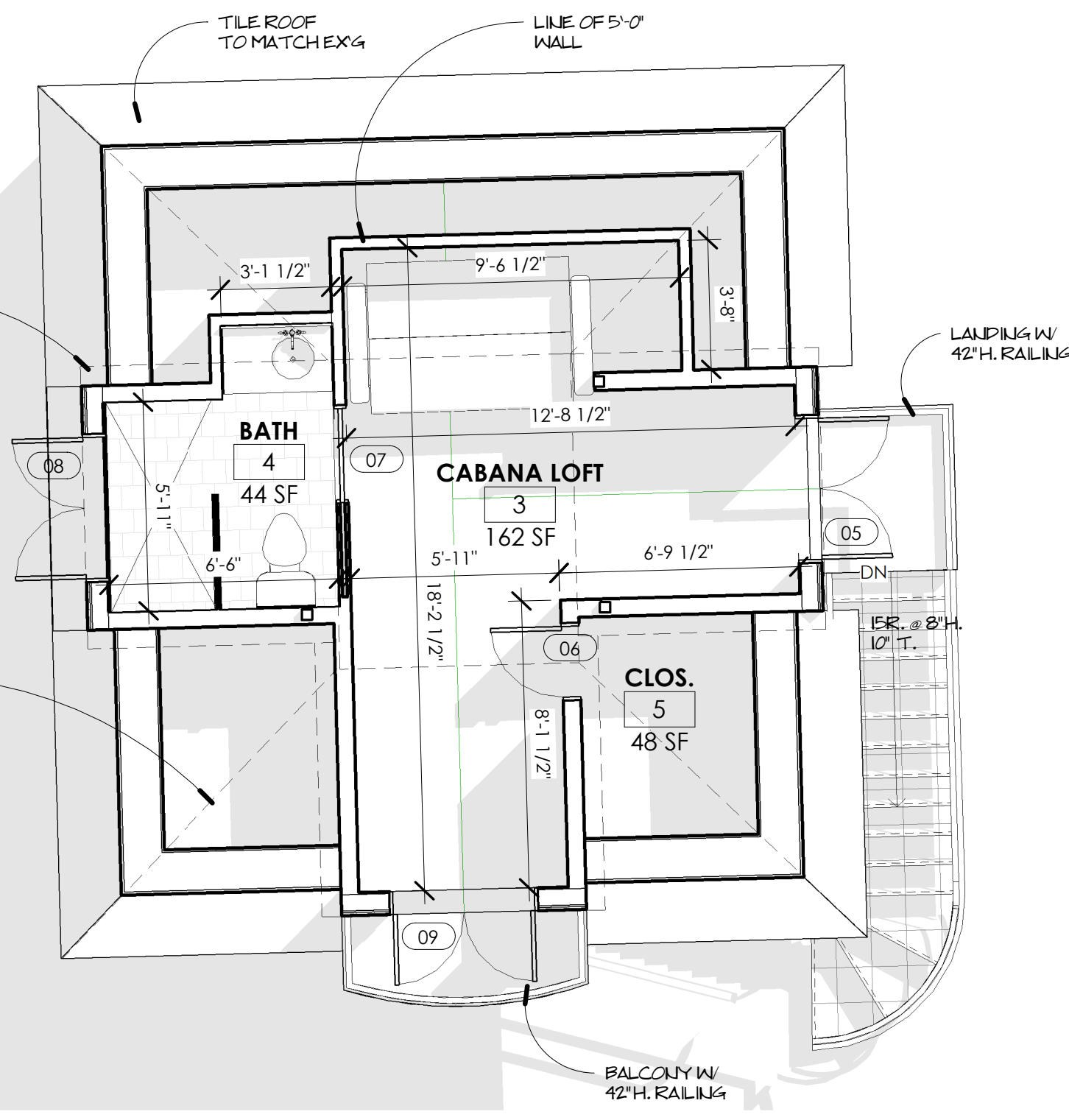

3 CABANA LOFT
 1/4" = 1'-0"

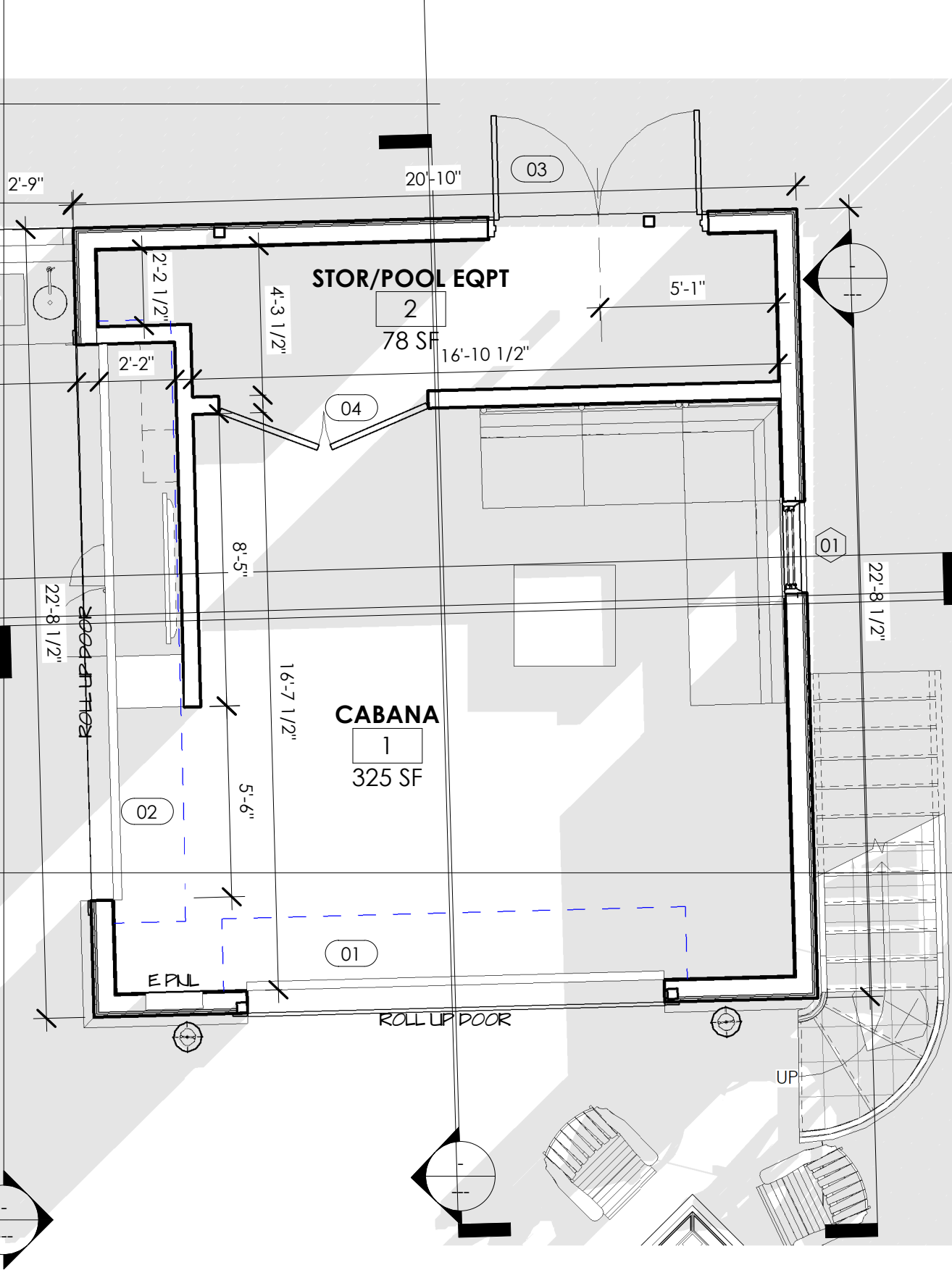
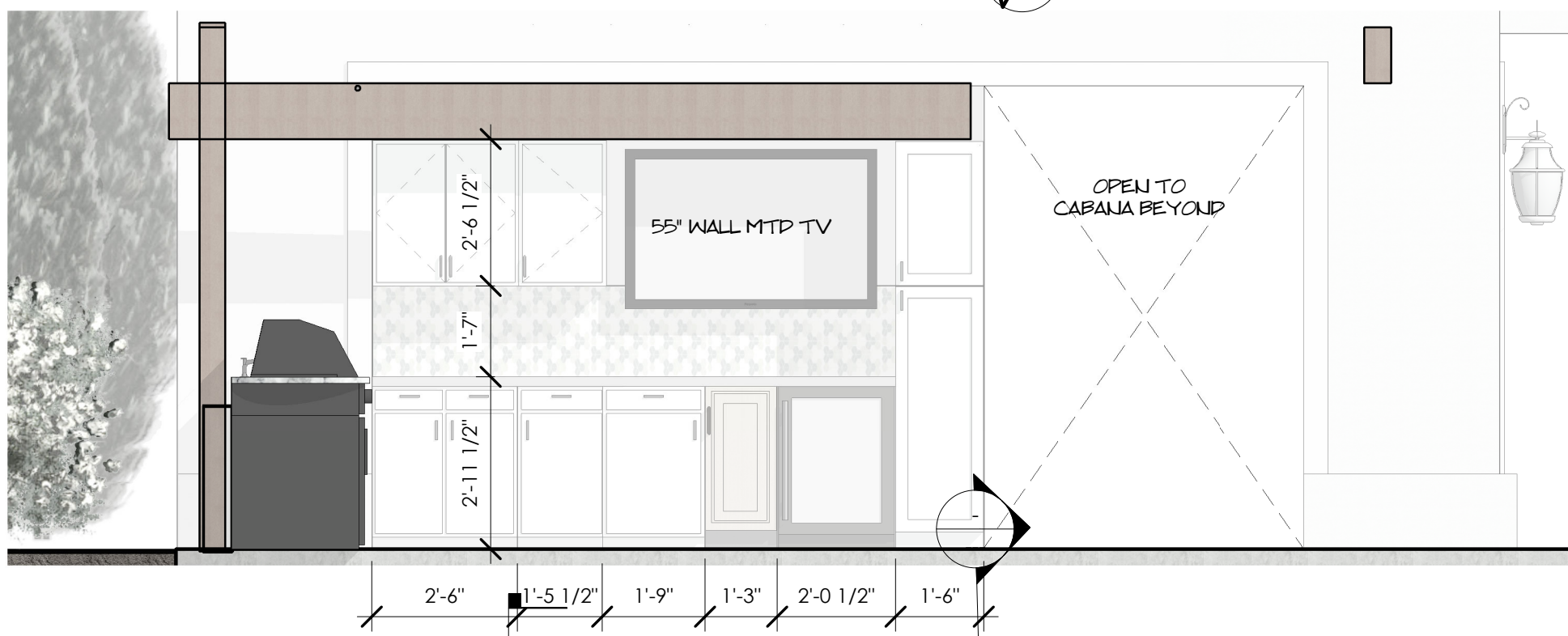

2 CABANA 1ST FLOOR
 1/4" = 1'-0"

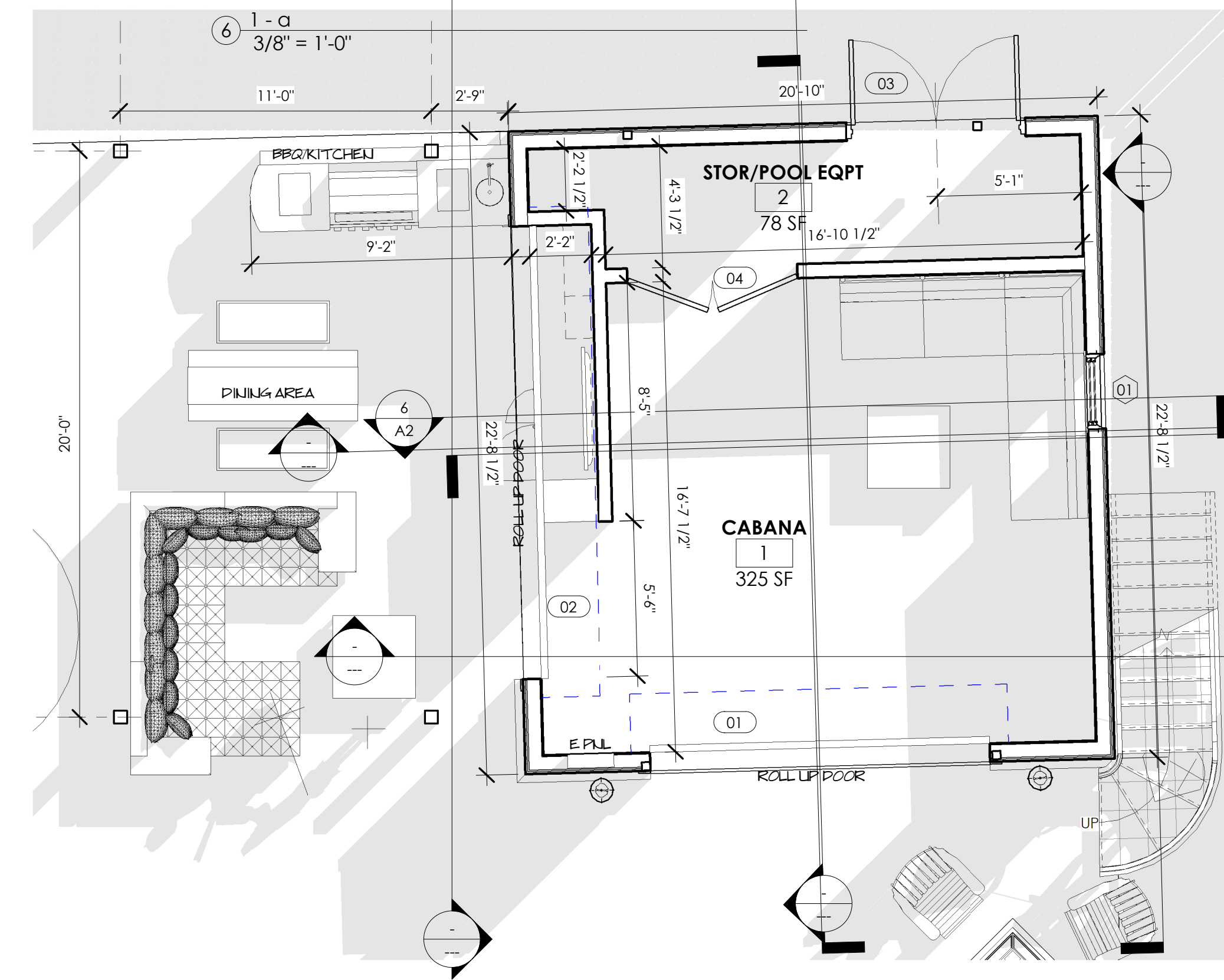

1 PLOT PLAN
 1" = 10'-0"

No.	Description	Date

FLOOR PLANS

Scale: As indicated
 Drawn by: Author
 Date: 01.07.20

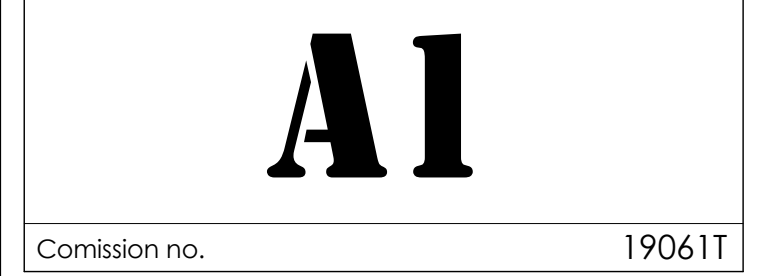

Comission no. 19061T

William C. McLees
AIA, LEED AP
New Jersey State License A1 14054
Pennsylvania State License RA403479

William McLees Architecture, LLC
New Jersey State Certificate of Authorization # 21AC00055500

THE INFORMATION CONTAINED HEREIN IS COPYRIGHTED AND REMAINS THE PROPERTY OF WILLIAM MCLEES ARCHITECTURE, LLC. THIS MATERIAL IS PROVIDED VIA A LIMITED USE LICENSE TO THE OWNER FOR THE OWNER'S PURPOSES. THIS MATERIAL MAY NOT BE REPRODUCED, TRANSMITTED, OR COPIED WITHOUT THE EXPRESSED WRITTEN CONSENT OF WILLIAM MCLEES ARCHITECTURE, LLC. INFORMATION CONTAINED HEREIN HAS BEEN CREATED AND ASSEMBLED BASED ON THE INFORMATION AVAILABLE AS OF THIS SHEET BELOW. DRAWINGS ARE FOR REFERENCE ONLY AND MAY NOT BE USED FOR CONSTRUCTION UNLESS AND UNTIL: (A) CONSTRUCTION ISSUE IS NOTED IN THE TITLE BLOCK BELOW; (B) THIS SHEET IS APPLIED WITH THE SIGNATURE OF THE REGISTERED ARCHITECT RESPONSIBLE FOR THE WORK; AND, (C) BEARS THE SEAL/STAMP OF SAID ARCHITECT. DO NOT SCALE DRAWINGS © WILLIAM MCLEES ARCHITECTURE, LLC. ALL RIGHTS RESERVED.

FEITH-TYE RESIDENCE
6006 ATLANTIC AVENUE
VENTNOR, NJ 08406

No.	Description	Date

AERIAL VIEW and EXTERIOR ELEVATIONS

Scale As indicated
Drawn by Author
Date 01.07.20

A2

Comission no. 19061T



④ CABANA WEST
3/16" = 1'-0"



③ CABANA SOUTH
3/16" = 1'-0"

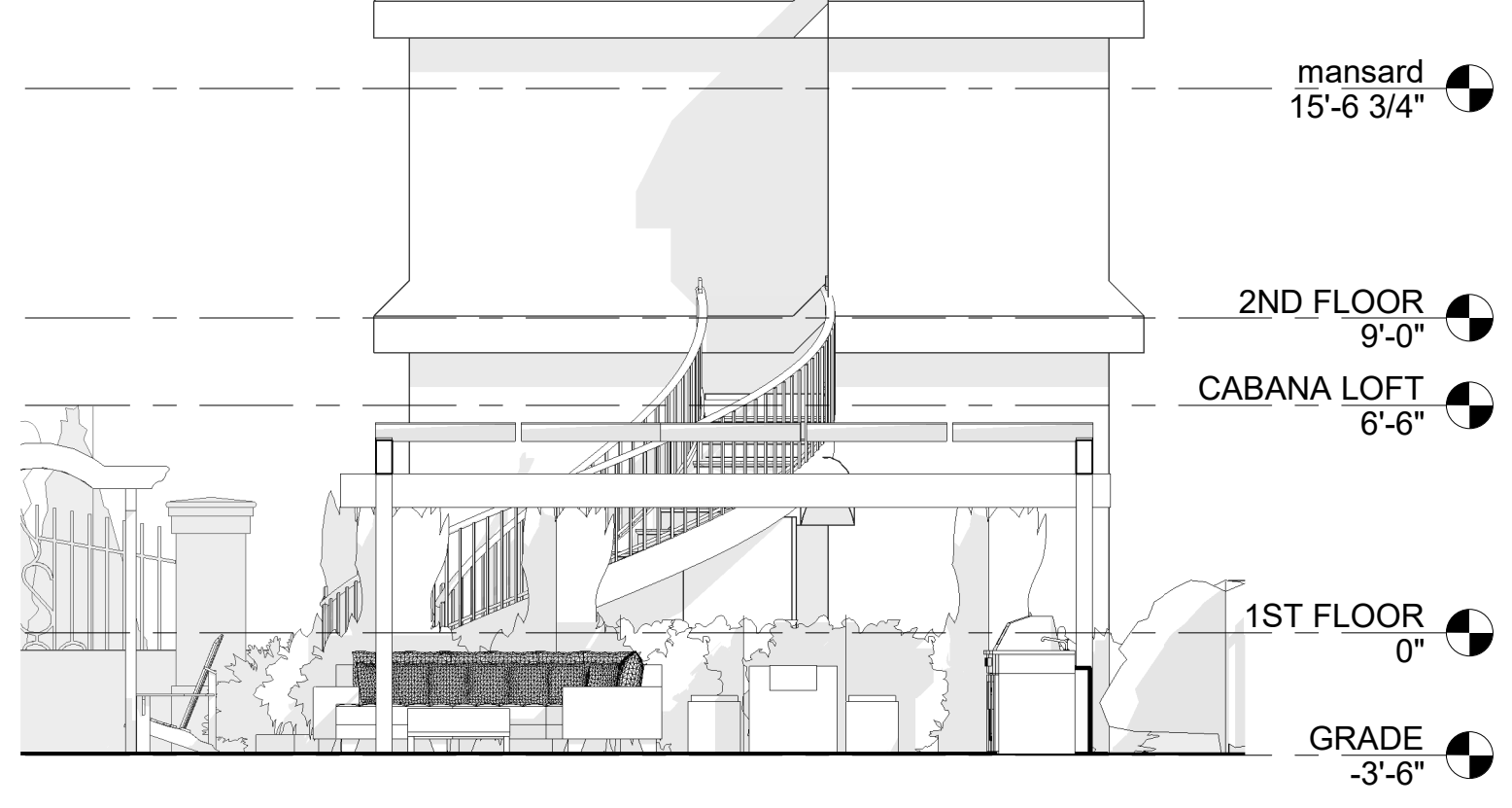

② CABANA EAST
3/16" = 1'-0"

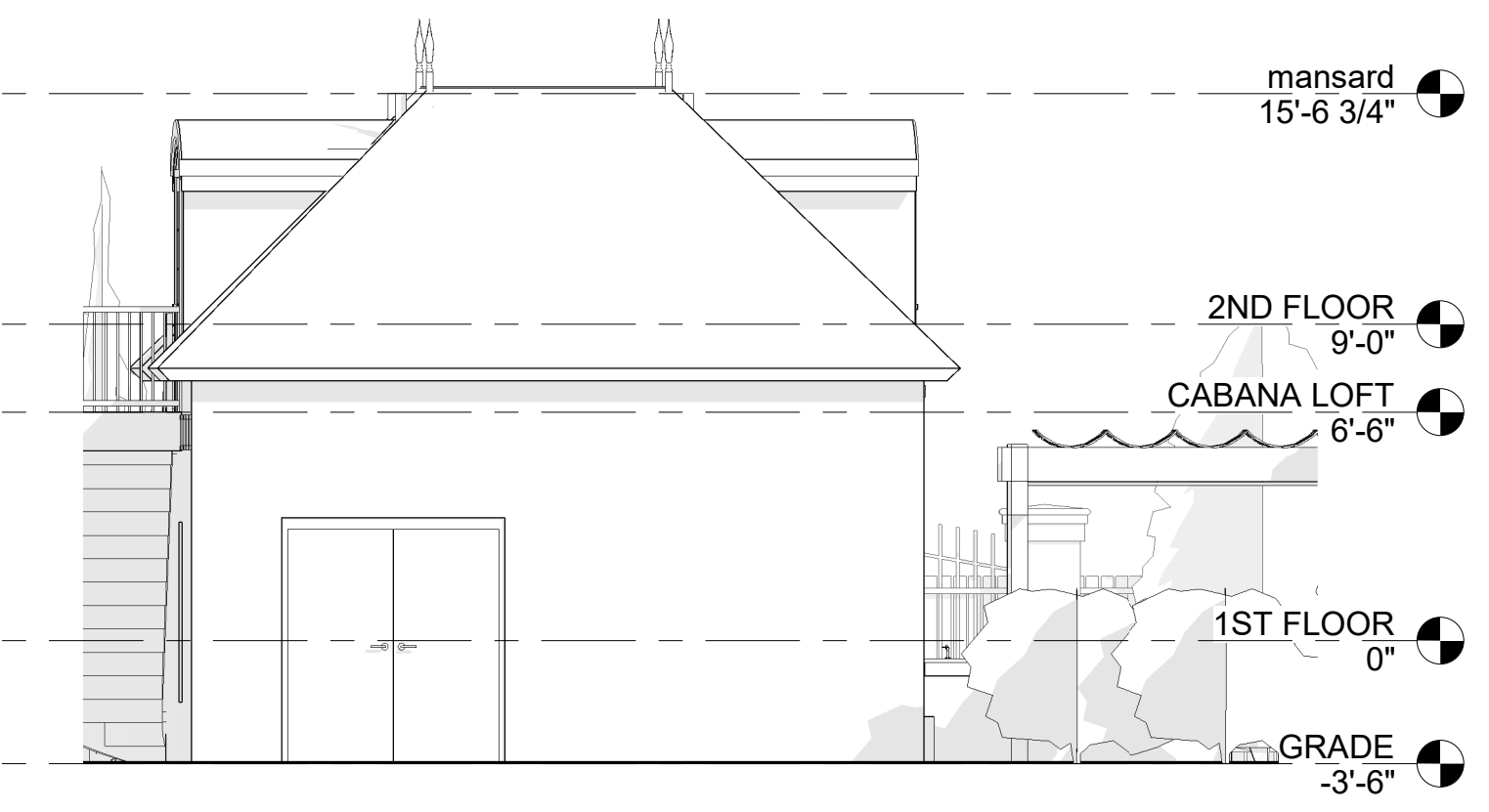

⑤ CABANA NORTH
3/16" = 1'-0"

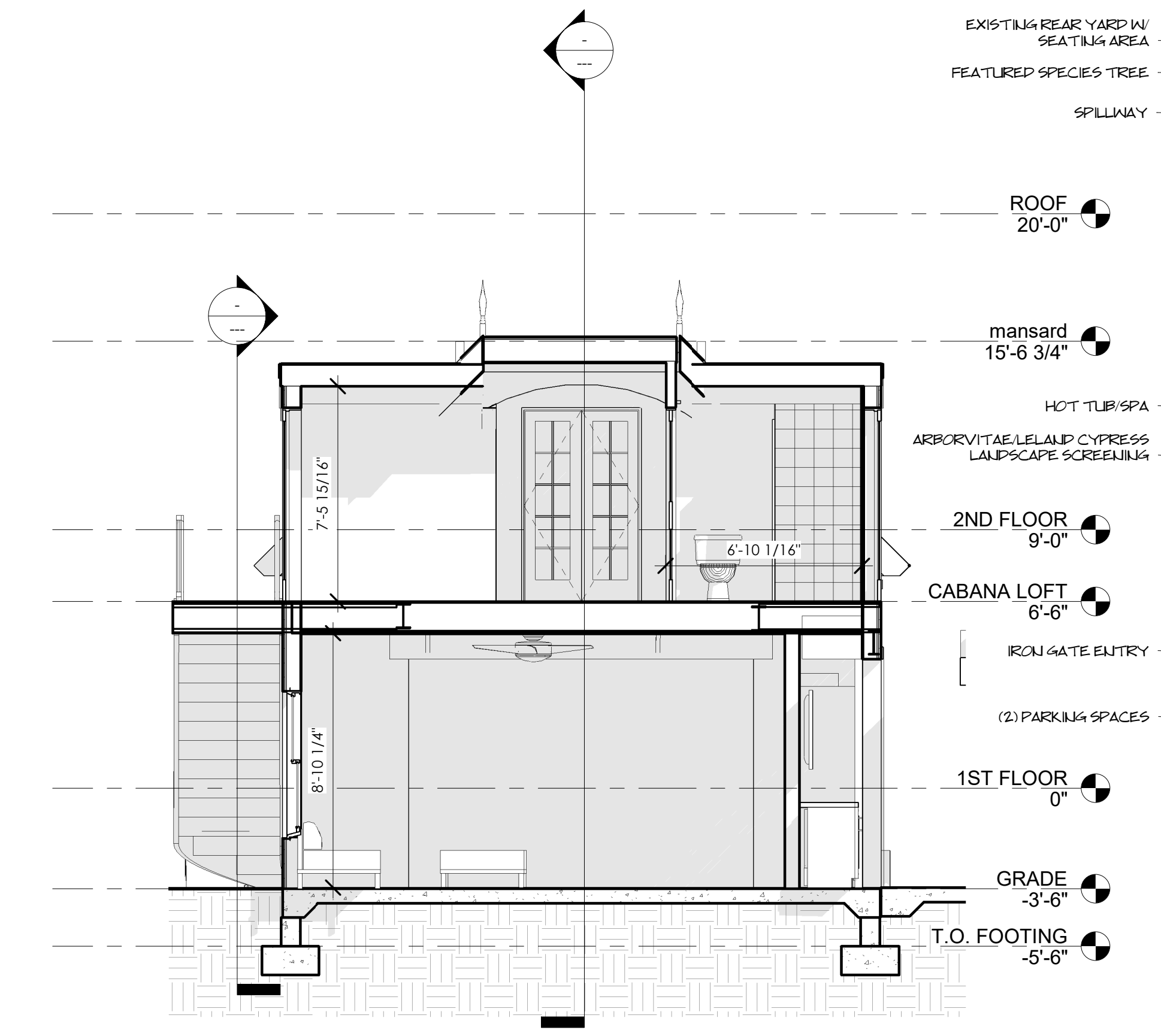

⑥ CABANA SECTION
1/4" = 1'-0"



① AERIAL VIEW OF NEW WORK