

Winchester Avenue

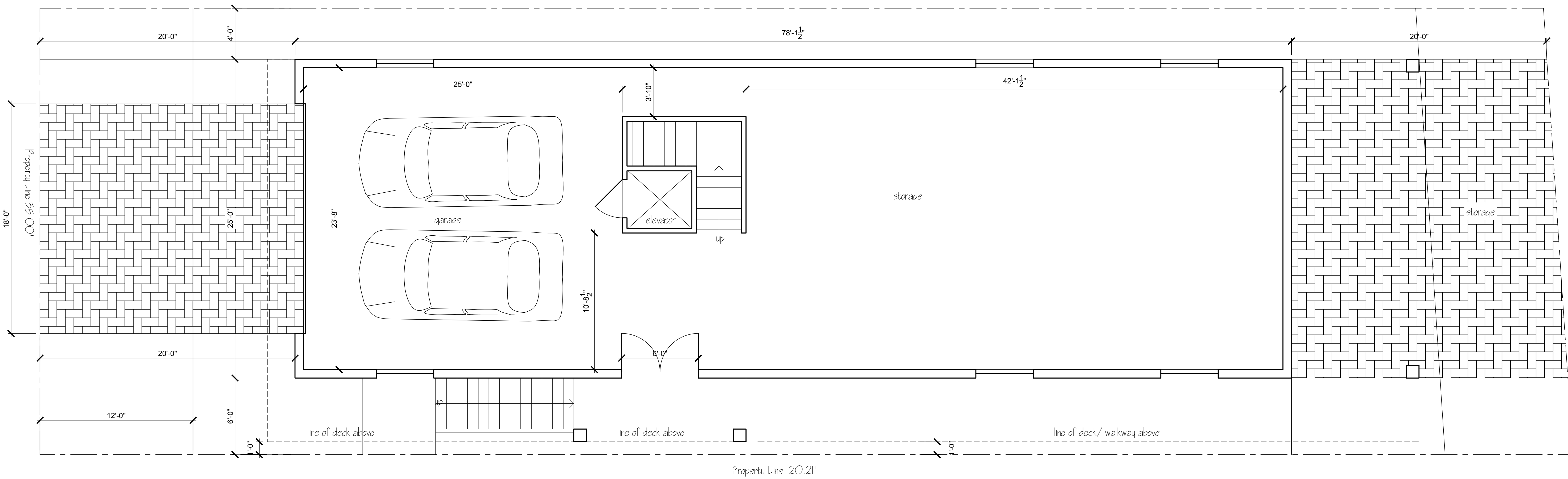

Suffolk Place

0 Ground Level Plan
 Scale: 1/4" = 1'-0"



OBELENUS ARCHITECTURE LLC

This Drawing as an instrument of service is and shall remain the property of Obelenus Architecture LLC. It is not to be reproduced, published, used on any other projects, used for additions to this project, or used for completion of any project without the written agreement in writing. Copyright 2020 Obelenus Architecture LLC

New Jersey License 11576
 New York License 16151
 Delaware License 07200
 Florida License Pending

John Obelenus
 John Obelenus
 Architect

102 South Eighth Street
 Vineland, New Jersey 08360
 609 501 4044
 obelenusarchllc@comcast.net

Winograd Residence
 5501 Winchester Avenue
 Ventnor City, New Jersey
 Block 108 Lot 1

REVISIONS	
DATE:	COMMENT:

SHEET NUMBER:

A2

DRAWN BY:
 CHECKED BY:
 BLOCK: LOT:
 SCALE:
 DATE: 23 October 2020
 PROJECT NUMBER:

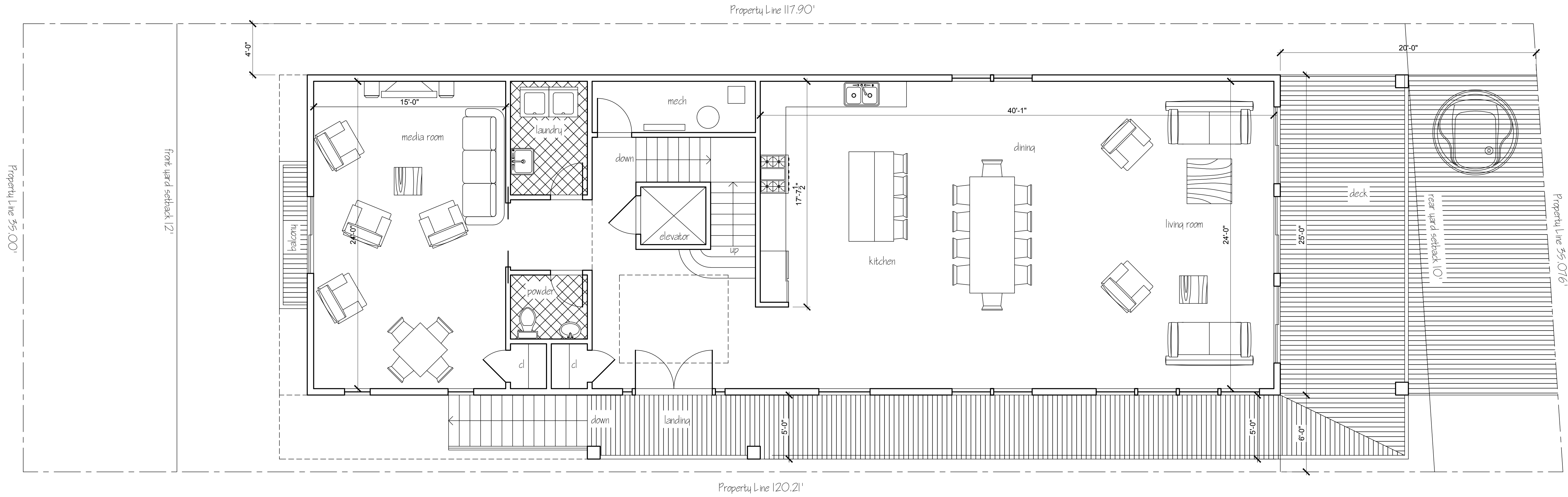

Suffolk Place

1 First Floor Plan: 1899 SF
Scale: 1/4" = 1'-0"



OBELENUS ARCHITECTURE LLC

This Drawing as an instrument of service is and shall remain the property of Obelenus Architecture LLC. It is not to be reproduced, published, used on any other projects, used for additions to this project or used for completion of this project without the written agreement in writing. Copyright 2020 Obelenus Architecture LLC

New Jersey License 11576
New York License 16151
Delaware License 07200
Florida License Pending
John Obelenus
John Obelenus
Architect

102 South Eighth Street
Vineland, New Jersey 08360
609 501 4044
obelenusarchllc@comcast.net

Winograd Residence
5501 Winchester Avenue
Ventnor City, New Jersey
Block 108 Lot 1

REVISIONS	
DATE:	COMMENT:

SHEET NUMBER:

A3

DRAWN BY:
CHECKED BY:
BLOCK: LOT:
SCALE:
DATE: 23 October 2020
PROJECT NUMBER:



1 Suffolk Avenue Elevation
Scale: 1/4" = 1'-0"



2 Winchester Avenue Elevation
Scale: 1/4" = 1'-0"



OBELENUS ARCHITECTURE LLC

This Drawing as an instrument of service is and shall remain the property of Obelenus Architecture and shall not be reproduced, published, used on any other projects, used for additions to this project or used for completion of any other project, without the written agreement in writing.
Copyright 2020
Obelenus Architecture LLC

New Jersey License 11576
New York License 16151
Delaware License 07200
Florida License Pending
John Obelenus
John Obelenus
Architect

102 South Eighth Street
Vineland, New Jersey 08360
609 501 4044
obelenusarchllc@comcast.net

Winograd Residence
5501 Winchester Avenue
Ventnor City, New Jersey
Block 108 Lot 1

REVISIONS	
DATE:	COMMENT:

SHEET NUMBER:

A5

DRAWN BY:
CHECKED BY:
BLOCK: LOT:
SCALE:
DATE: 23 October 2020
PROJECT NUMBER:

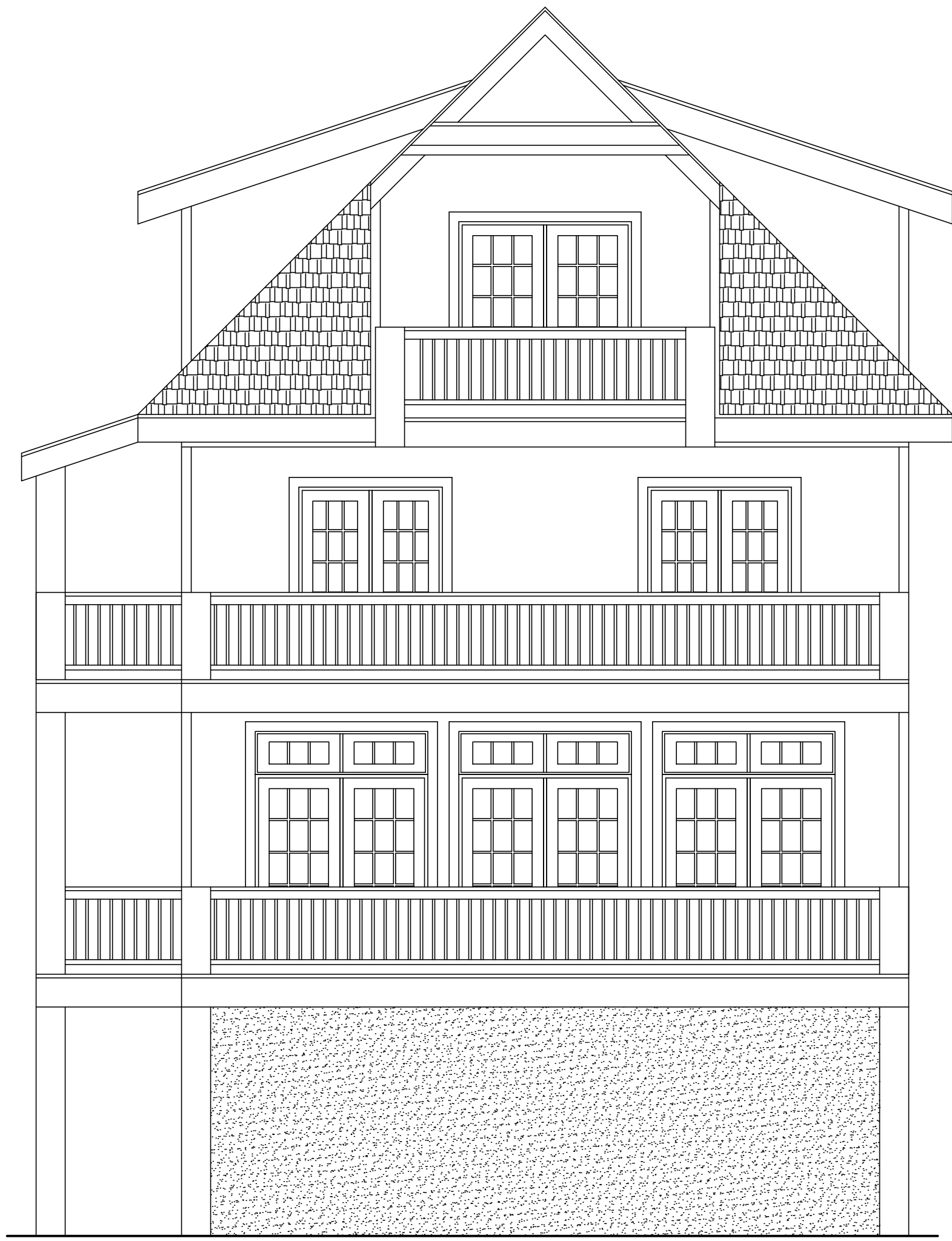

2 Bay Elevation
Scale: 1/4" = 1'-0"

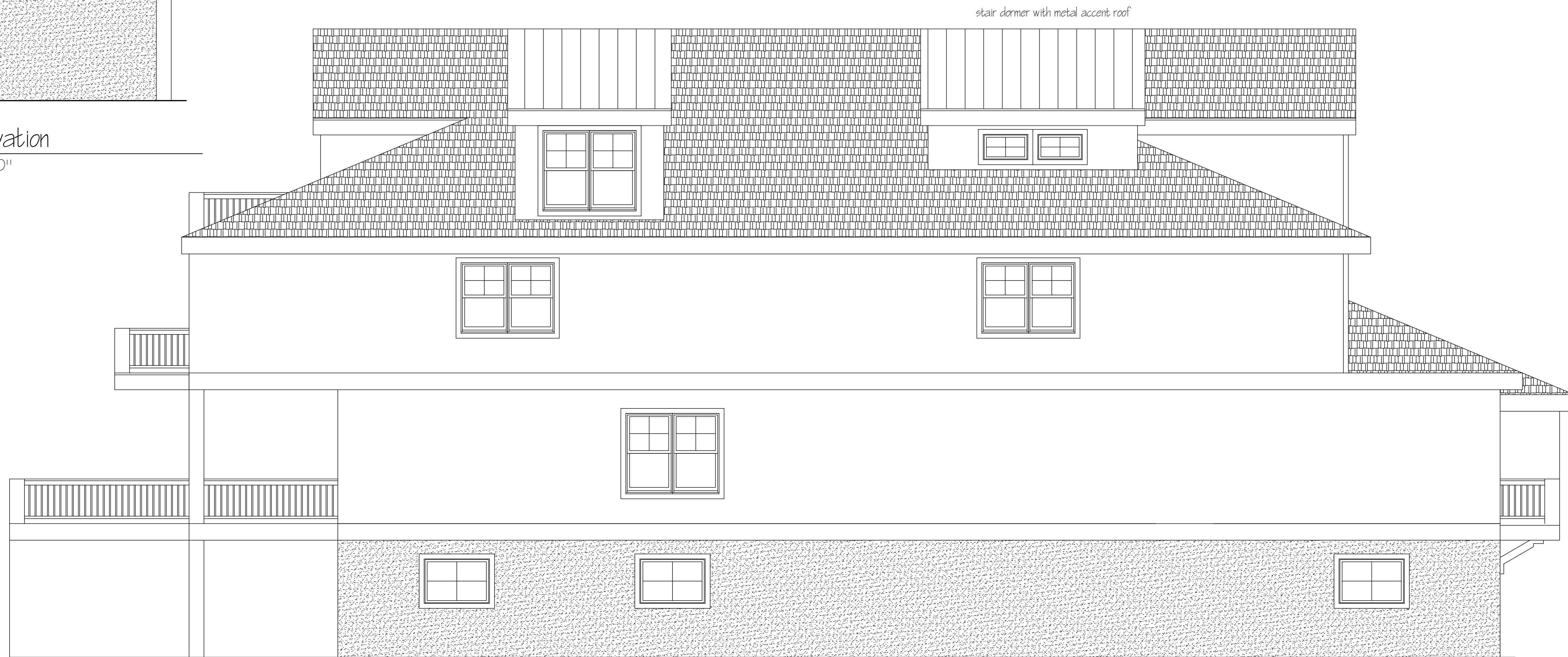

1 Rear Elevation
Scale: 1/4" = 1'-0"



OBELENUS ARCHITECTURE LLC

This Drawing as an instrument of service is and shall remain the property of Obelenus Architecture and shall not be reproduced, published, used on any other projects, used for additions to this project, or used for completion of any other project, without the written agreement in writing.
Copyright 2020
Obelenus Architecture LLC

New Jersey License 11576
New York License 16151
Delaware License 07200
Florida License Pending
John Obelenus
John Obelenus
Architect

102 South Eighth Street
Vineland, New Jersey 08360
609 501 4044
obelenusarchllc@comcast.net

Winograd Residence
5501 Winchester Avenue
Ventnor City, New Jersey
Block 108 Lot 1

REVISIONS	
DATE:	COMMENT:

SHEET NUMBER:

A6

DRAWN BY:
CHECKED BY:
BLOCK: LOT:
SCALE:
DATE: 23 October 2020
PROJECT NUMBER: