

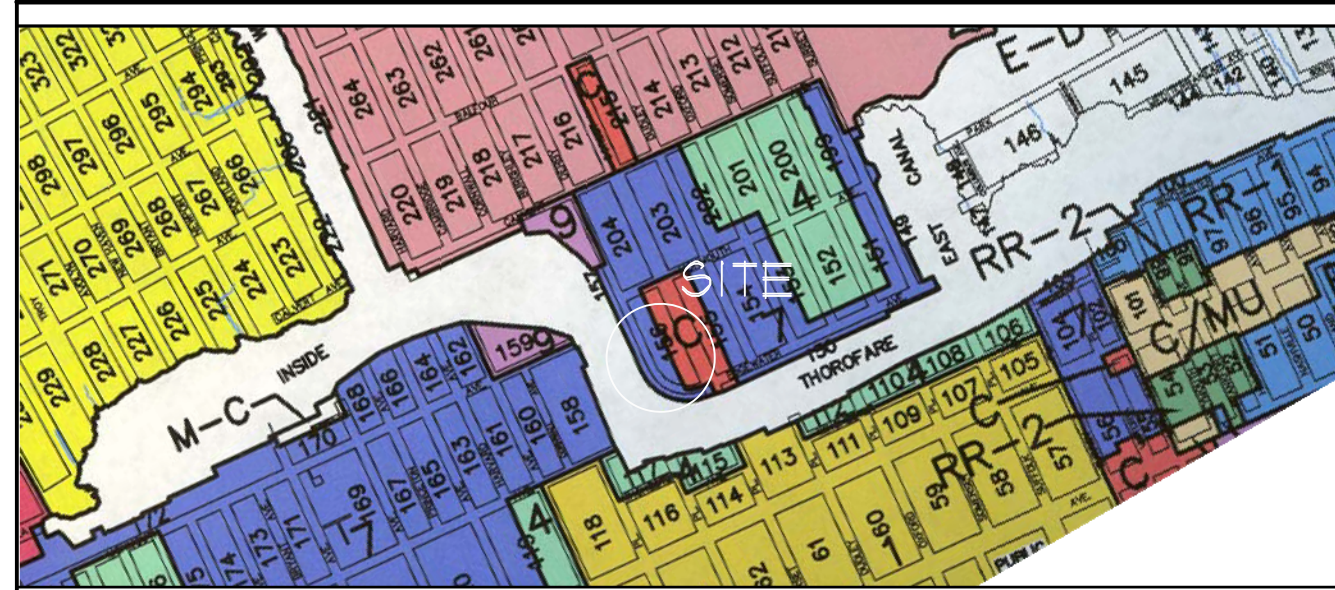

U.S.G.S. MAP 1" = 1000'

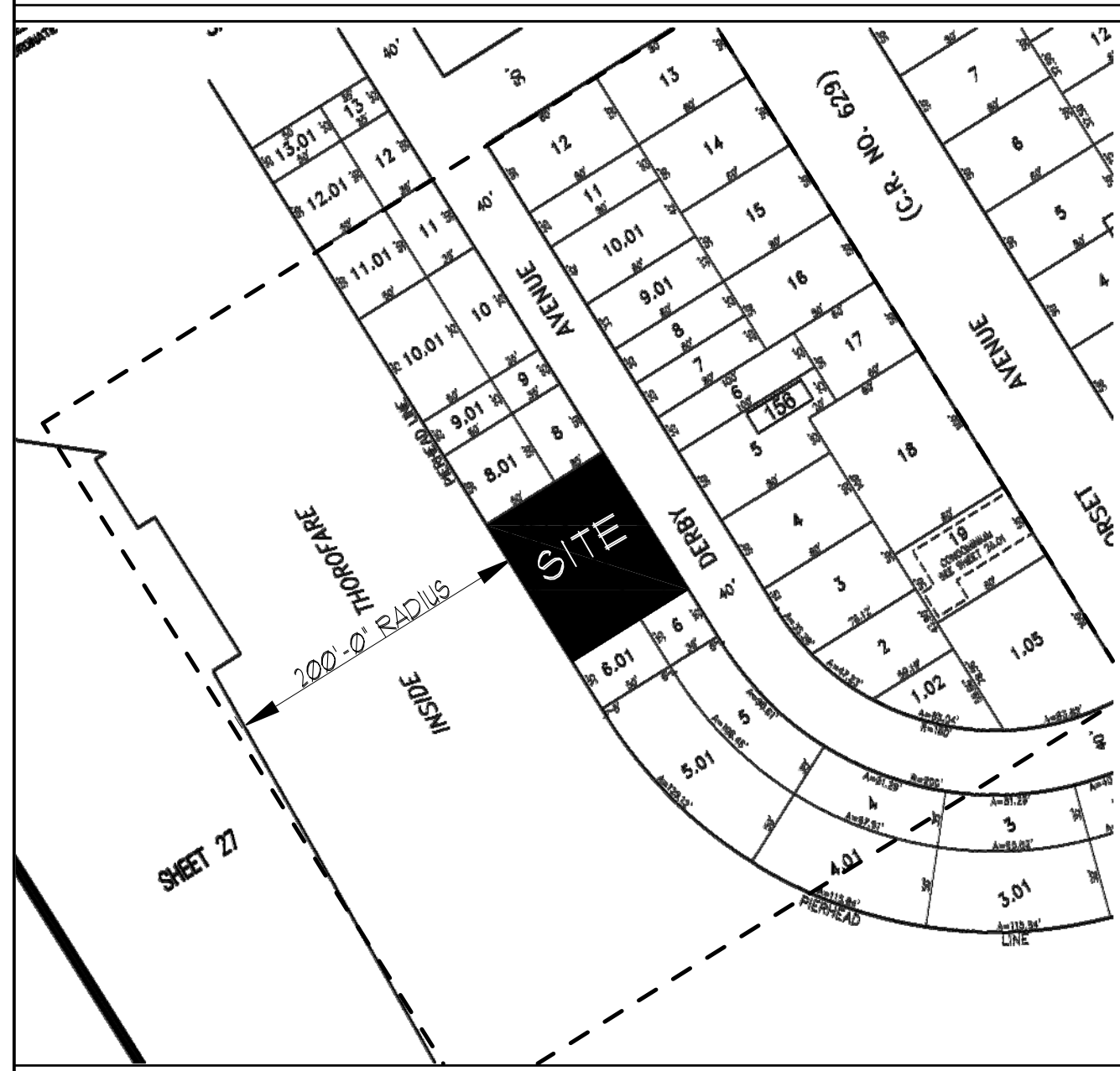

ZONING MAP 1" = 500'



TAX MAP 1" = 100'

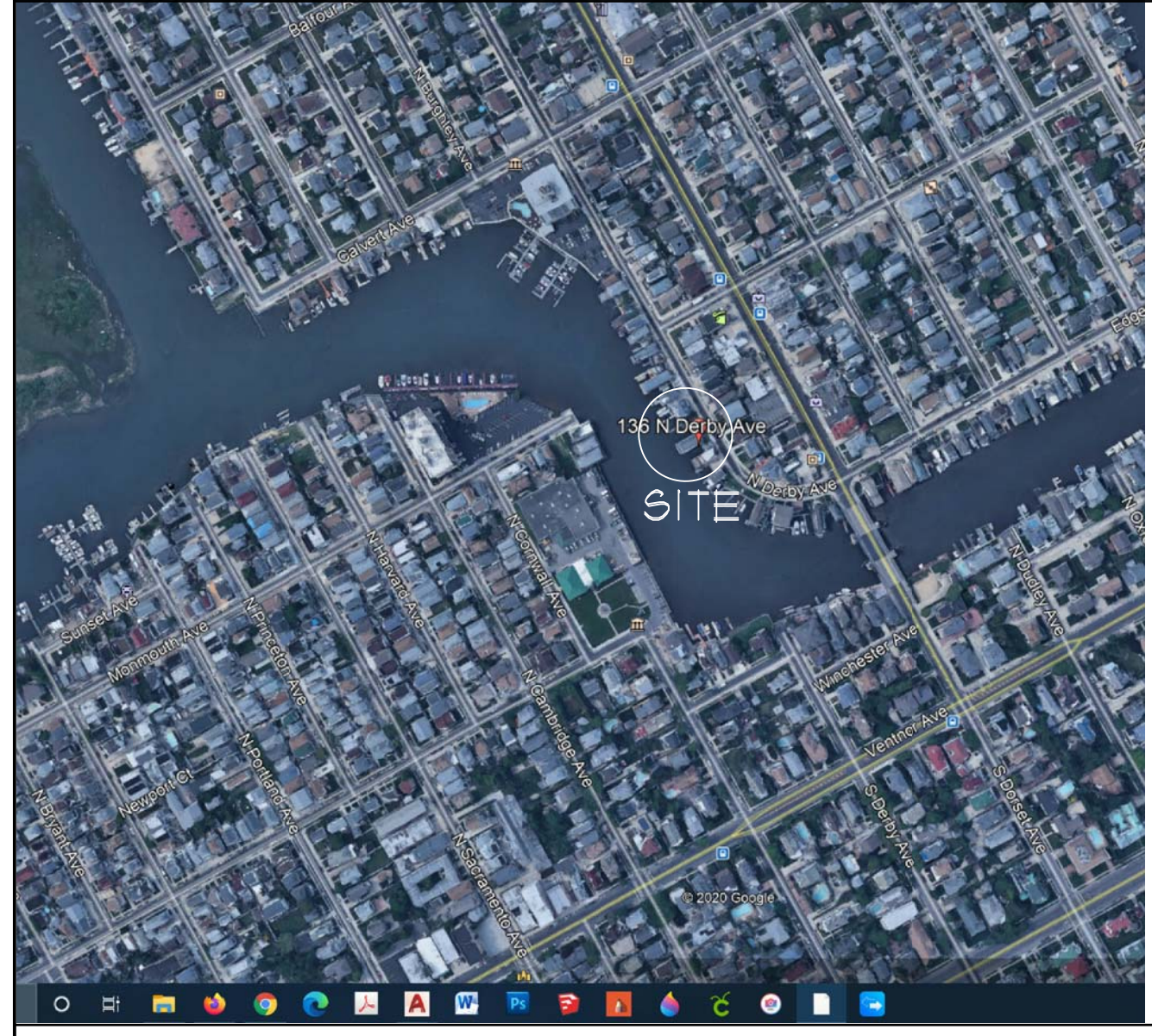

AERIAL MAP 1" = 300'

NOTE: NO WETLANDS & CAFRA PERMIT IS PENDING

CHOWNS RESIDENCE

136 North Derby Avenue



N. DERBY AVENUE ELEVATION

12/22/2020	ZONING COMPLIANCE			R-7
ZONING STANDARD	REQUIRED/ PERMITTED	EXISTING CONDITIONS	PROPOSED CONDITIONS	VARIANCE REQUIRED
USE	SINGLE FAMILY DWELLING	SINGLE FAMILY DWELLING	SINGLE FAMILY DWELLING	NO
MINIMUM LOT AREA	2,000 SF	3,530 SF	3,530 SF	NO
MINIMUM LOT WIDTH	32'	100'	100'	NO
MINIMUM BUILDING SETBACKS				
FRONT-BUILDING	12'	19.30'	12'	NO
SIDE	4'	25.44'	25.2'	NO
SIDE-AGGREGATE	8'	75.57'	75.5'	NO
REAR-BUILDING	12'	0'	0'	YES
MINIMUM LOT DEPTH	62.5'	51.34'	51.34'	ENC
MAXIMUM BUILDING HEIGHT PITCHED	35' from ZFE (BFE +3)	34.6' from ZFE	34.3' from ZFE	NO
MAXIMUM BUILDING COVERAGE	55%	229 SF, 6.5%	412 SF, 11.7%	NO
MAXIMUM LOT COVERAGE	75%	72% 2,548.25 SF	69.0% 2,418 SF	NO

136 NORTH DERBY AVENUE VENTNOR, NJ
ALL CALCULATIONS UTILIZE AREA LANDWARD OF BULKHEAD

APPLICANT / OWNER
HEATHER CHOWNS
136 NORTH DERBY ROAD
VENTNOR NJ 08406
NOTES:
1. EXISTING BUILDING TO BE DEMOLISHED

SIGNATURES

PLANNING BOARD CHAIRMAN _____

PLANNING BOARD SECRETARY _____

BOARD ENGINEER _____

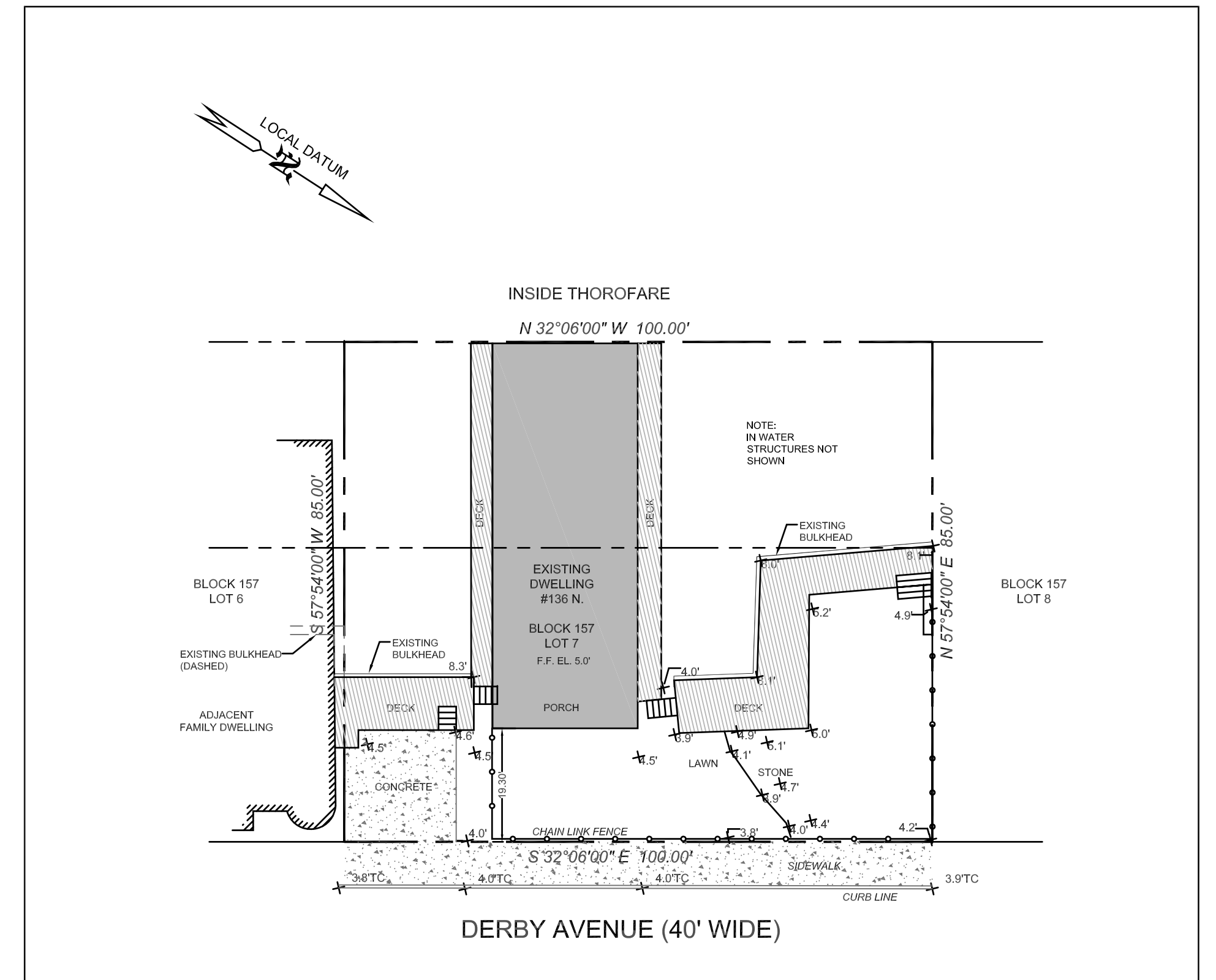

NOTE:
ELEVATIONS SHOWN
REFERENCE NAVD 1988

PROPERTY SURVEY
VENTNOR CITY
BLOCK 157 LOT 7
ATLANTIC COUNTY, NEW JERSEY

- SUBJECT PROPERTY CONTAINS A CALCULATED AREA OF 6,500 S.F. TOTAL.
- PERMANENT MARKERS HAVE NOT BEEN SET.
- OFFSETS SHOWN ARE GIVEN FOR CHECKING COMPLIANCE WITH DEED RESTRICTIONS AND ZONING REGULATIONS ONLY. OFFSETS SHALL NOT BE USED FOR ANY OTHER PURPOSES. SURVEYOR SHALL NOT HAVE ANY LIABILITY OR RESPONSIBILITY IF THE OFFSETS SHOWN ARE USED OTHER THAN AS INTENDED.
- THIS PROPERTY IS SUBJECT TO DOCUMENTS OF RECORD, EITHER RECORDED OR UNRECORDED, UNDERGROUND IMPROVEMENTS, EASEMENTS, PROPERTY LINE AGREEMENTS OR OTHER CONDITIONS UNKNOWN TO THE SURVEYOR ARE NOT SHOWN. SURVEYOR RESERVES THE RIGHT TO MODIFY THIS SURVEY SHOULD ANY SUCH INFORMATION BECOME AVAILABLE.
- SURVEYOR'S SIGNATURE AND SEAL SIGNIFY THAT THIS SURVEY WAS PERFORMED UNDER MY DIRECT SUPERVISION, ONLY SIGNED SEALED COPIES SHALL BE CONSIDERED AS TRUE COPIES.
- THE ILLUSTRATION OF RIPARIAN CLAIMS OR RIGHTS, OR UNREGULATED OR REGULATED WETLANDS IMPACTING SUBJECT PROPERTY, IF ANY, ARE NOT INCLUDED AS A PART OF SURVEYOR'S CONTRACT WITH CLIENT. SURVEYOR RESERVES THE RIGHT TO MODIFY THIS SURVEY SHOULD CLIENT REQUEST THESE ADDITIONAL SERVICES.
- THIS SURVEY HAS BEEN PREPARED ONLY FOR THE USE OF THE NAMED PARTIES. SURVEYOR SHALL NOT HAVE ANY LIABILITY OR RESPONSIBILITY FOR USE WITH SURVEY AFFIDAVIT, OR FOR USE BY ANY OTHER PERSON OR ENTITY NOT SPECIFICALLY NAMED, FOR ANY REASONS OTHER THAN AS ORIGINALLY INTENDED.
- THE DETECTION, LOCATION OR IDENTIFICATION OF HAZARDOUS SUBSTANCES IS NOT INCLUDED AS PART OF SURVEYOR'S CONTRACT WITH CLIENT.

ARTHUR W. PONZIO CO. & ASSOCIATES
SURVEYING-ENGINEERING-PLANNING
400 NORTH DOVER AVENUE
ATLANTIC CITY, NEW JERSEY 08401
PHONE (609) 344-8194 FAX (609) 344-1594
NEW JERSEY AUTH. NO.: 24GA28001300

ARTHUR W. PONZIO, JR.
PROFESSIONAL PLANNER N.J. NO. 33L100267600
PROFESSIONAL SURVEYOR N.J. NO. 24GS02831400

DATE: 10-22-20
SCALE: 1" = 20'

DRAWN BY: WJP
PROJECT NO.: 35134

EXISTING CONDITIONS

CHOWNS RESIDENCE
136 N DERBY AVENUE
LOT: 7 BLOCK: 157
VENTNOR, NEW JERSEY

PLANNING BOARD DOCUMENT

PE, PP, RA

GEORGE WRAY THOMAS
Registered Architect
Professional Engineer
P: (609) 927-5050 F: (609) 927-3330
WWW.GWTHOMAS.NET
599 SHORE ROAD SOMERS POINT NEW JERSEY E 21822

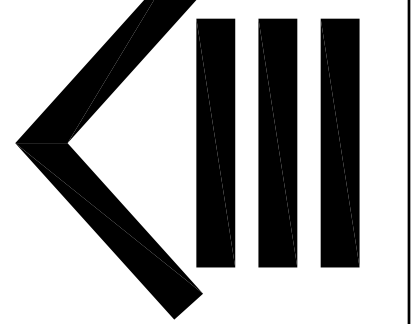

THESE DESIGNS ARE
COPYRIGHT
PROTECTED

Revisions:

Date:	File No:
12-22-20	
Scale:	20420
AS NOTED	
Drawn:	Dwg. No.
RMB	
Checked:	PB-1
GWT	

LOT 7 BLOCK 151
 LOT AREA UPLAND = 3,530 SF
 BLDG. AREA PROP. = 412 SF = 11.7%
 IMPER. LOT COV PROP. = 1,235 SF = 35%
 IMPER. LOT COV. ALLOWED = 2,418 SF = 69%
 RIDGE ELEV. = +46.25'
 1ST FL. = +13'
 BFE = +9'
 PROPOSED STRUCTURE TO HAVE GUTTERS AND DN SPOUTS

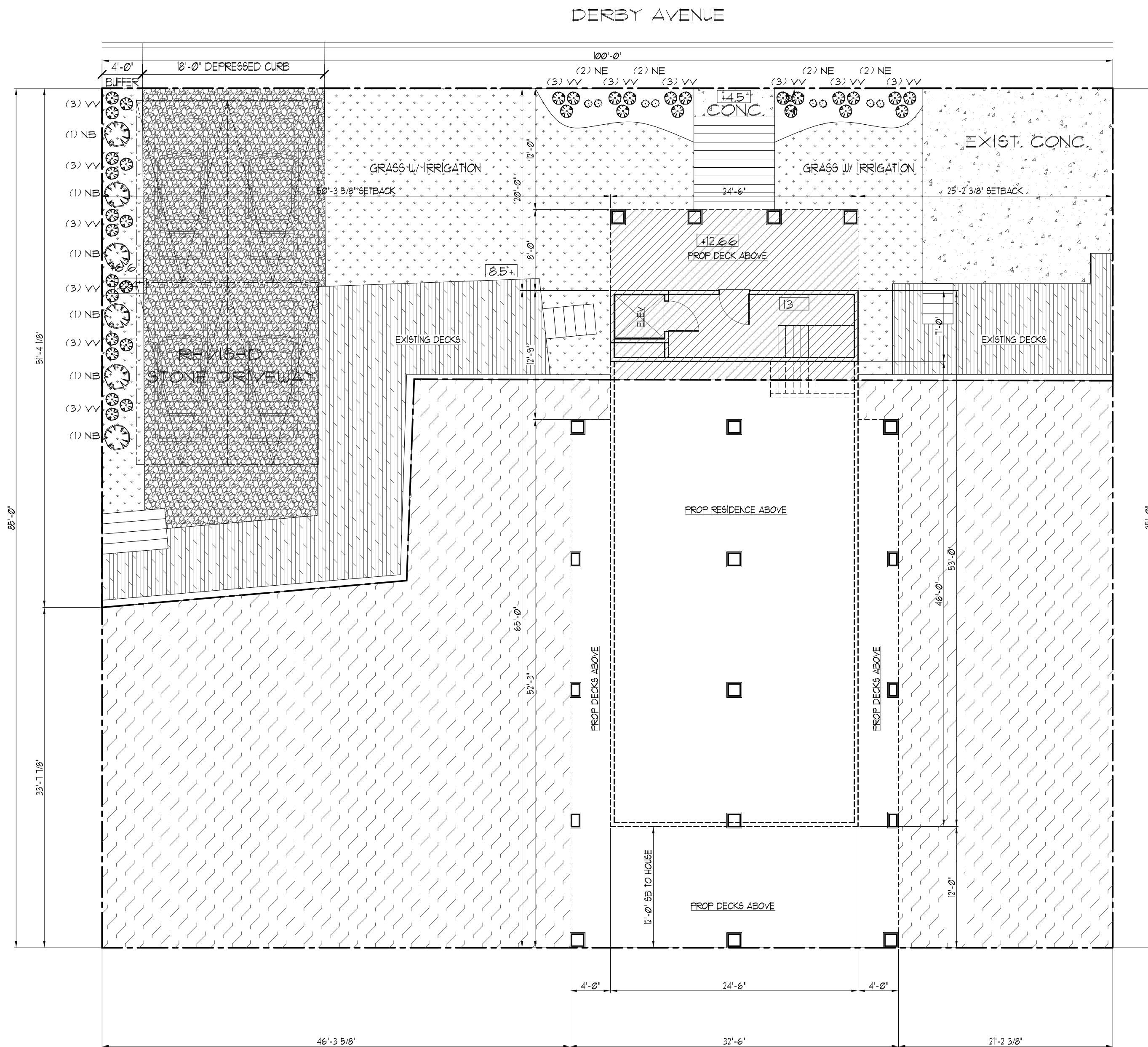

PLOT PLAN
 PROPOSED CONDITIONS

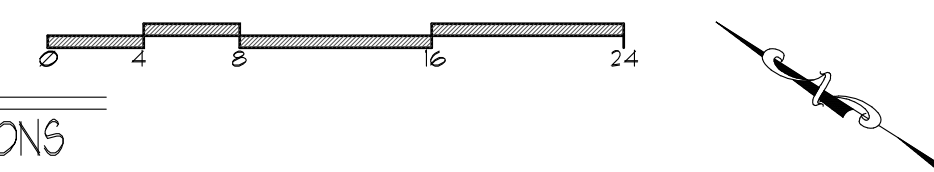

LANDSCAPING SCHEDULE							NO POLY VAPOR BARRIER TO BE USED IN BEDS	
KEY	BOTANICAL NAME	COMMON NAME	QTY.	SIZE	ROOT GAL.	NOTES		
AH	ILEX OPACA	AMERICAN HOLLY		5'-6"	B/B			
RS	PINUS STYRENSIS	SCOTCH PINE		8'-10"	5			
LP	ACER FRAXEDOPOLANTANUS	SYCAMORE PINE		13'-15"	B/B	2 1/2'-3'		
JH	JUNIPERUS HORIZONTALIS WILTONI	BLUE RUG JUNIPER		18'-24"	5			
BP	TRINUS MARITIMA	BEACH PLUM		18'-24"	5			
BH	CALUNA VULGARIS	BEACH HEATHER		18'-24"	5			
NB	MYRTICA PENNSYLVANIA	NORTHERN BAYBERRY	6	18'-24"	5			
NC	JUNIPERUS VIRGINIANA	KEP CEDAR		6'-8"	B/B			
TF	YUCCA FILAMENTOSA	AGAVE NEEDLE		2'-3"	5			
NE	A. NOVAE-ANGLIAE	NEW ENGLAND ASTER	8	2'-3"	5			
AS	ANTHROPHILLIS BREVILIGULATA	AMERICAN BEACH GRASS		2 YR	1			
VV	HOLCUS LANATUS VARIEGATUS	VARIEGATED VELVET GRASS	36	2 YR	1			
FG	FENISESTOM ALZOPUCROIDES	FOUNTAIN GRASS		2 YR	1			
SO	UNOLA FRANGULATA	SEA OATS		2 YR	1			
RO	ELAEAGNUS ANGSTROFIA	RUSSIAN OLIVE		8'-10"	B/B			
BO	QUERCUS PALUSTRIS	PIN OAK		13'-15"	B/B	2 1/2'-3'		SINGLE STEM
BC	CEDRUS ATLANTICA GLAUCO	BLUE CEDAR		8'-10"	15 B			
CS	PICEA FAUCA 'CONICA'	DUARF ALBERT SPRUCE		2 1/2'-3 1/2'	1			
BS	TAXODIUM DISTICHUM	BANDY CYPRESS		10'-12'	B/B	2 1/2'-3'		NO BRANCHES ARE PERMITTED BELOW 1'-0" ABOVE FINISH GRADE

NOTE: 100' OF LOT FRONTAGE REQUIRES 50 SHRUBS. 50 SHRUBS PROPOSED.

LANDSCAPING MAINTENANCE PROGRAM

THE MAINTENANCE PROGRAM IS A FOUR SEASON LANDSCAPE PROGRAM. BELOW WE IDENTIFY A RECOMMENDED PROCEDURE FOR THE FOUR SEASONS. THIS PROGRAM IS TO BE FOLLOWED BY A LANDSCAPING CONTRACTOR.

SPRING: THE AREA IS TO BE POWER RAKED TO REMOVE ACCUMULATED DEBRIS AND TO READY ANY BARE AREAS FOR RESEEDING ACCORDING TO THE REQUIREMENTS OF THE SOIL EROSION AND SEDIMENTATION CONTROL PLAN.

SUMMER: ON A WEEKLY BASIS THROUGHOUT THE SPRING, SUMMER AND FALL SEASONS, THE VEGETATION WITHIN THE AREA WILL BE WEEDED, PRUNED OR MOVED IN CONJUNCTION WITH OTHER AREAS OF THE SITE. ANY SEDIMENT BUILDUP IS TO BE REMOVED AND DISPOSED OF.

FALL: ON ALTERNATE YEARS, GRASSES IN THE AREA SHOULD BE DETHATCHED. IN ADDITION, ALL THATCHED MATERIAL AND ANY OTHER DEBRIS SHOULD BE REMOVED AND DISPOSED OF. LIME AND FERTILIZER SHALL BE PLACED ON THE SURFACE. APPLICATION RATES SHALL BE AS FOLLOWS:

LIMESTONE: 10 LBS/1000 SF
 FERTILIZER: 5 LBS/1000 SF

IN AREAS CONTAINING NO COVER, THE SURFACE SHALL BE RAKED AND SMOOTHED PRIOR TO THE APPLICATION OF THE LIMESTONE AND FERTILIZER AFTER WHICH A SEED MIXTURE OF KY-31 SHALL BE APPLIED AT A RATE OF 0.4 LBS. PER 1000 SF. IN AREAS CONTAINING MATURE GROWTH, THE RESEEDING APPLICATION RATE SHALL BE EQUAL TO 0.2 LBS. PER 1000 SF.

NEWLY SEEDED AREAS SHALL BE PROTECTED FROM EROSION EITHER BY MULCH ANCHORING WITH NETTING OR MULCH BINDERS OR USING LIQUID MULCH BINDERS.

WINTER: THE WORK EFFORT DURING THIS PERIOD WILL CONSIST OF THE REMOVAL OF ACCUMULATED TRASH, RUBBISH AND DEBRIS FROM THE AREA.

COST: IT IS ESTIMATED THAT THE COST OF PLACING SUCH A LANDSCAPE CONTRACT WILL BE APPROXIMATELY \$10,000.00 PER YEAR.

ALL TREES & SHRUBS WILL BE GUARANTEED FOR A PERIOD OF 24 MONTHS FROM THE DATE OF INSTALLATION OR THEY WILL BE REPLACED.

CHOWNS RESIDENCE
 136 N DERBY AVENUE
 LOT: 7 BLOCK: 151
 VENTNOR, NEW JERSEY

PLANNING BOARD
 DOCUMENT

SITE PLAN

PE, PP, PA

GEORGE WRAY THOMAS
 Registered Architect
 Professional Engineer

F: (609) 927-3330
 WWW.GWTHOMAS.NET
 P: (609) 927-5050
 599 SHORE ROAD
 SOMERS POINT NEW JERSEY

G. W. Thomas
 09358
 E 21822

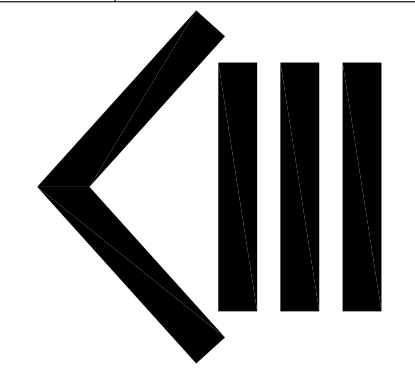

THESE DESIGNS ARE
 COPYRIGHT
 PROTECTED

Revisions:

Date:	12-22-20	File No.:	
Scale:	AS NOTED		20420
Drawn:	RMB	Dwg. No.:	
Checked:	GWT		PB-2

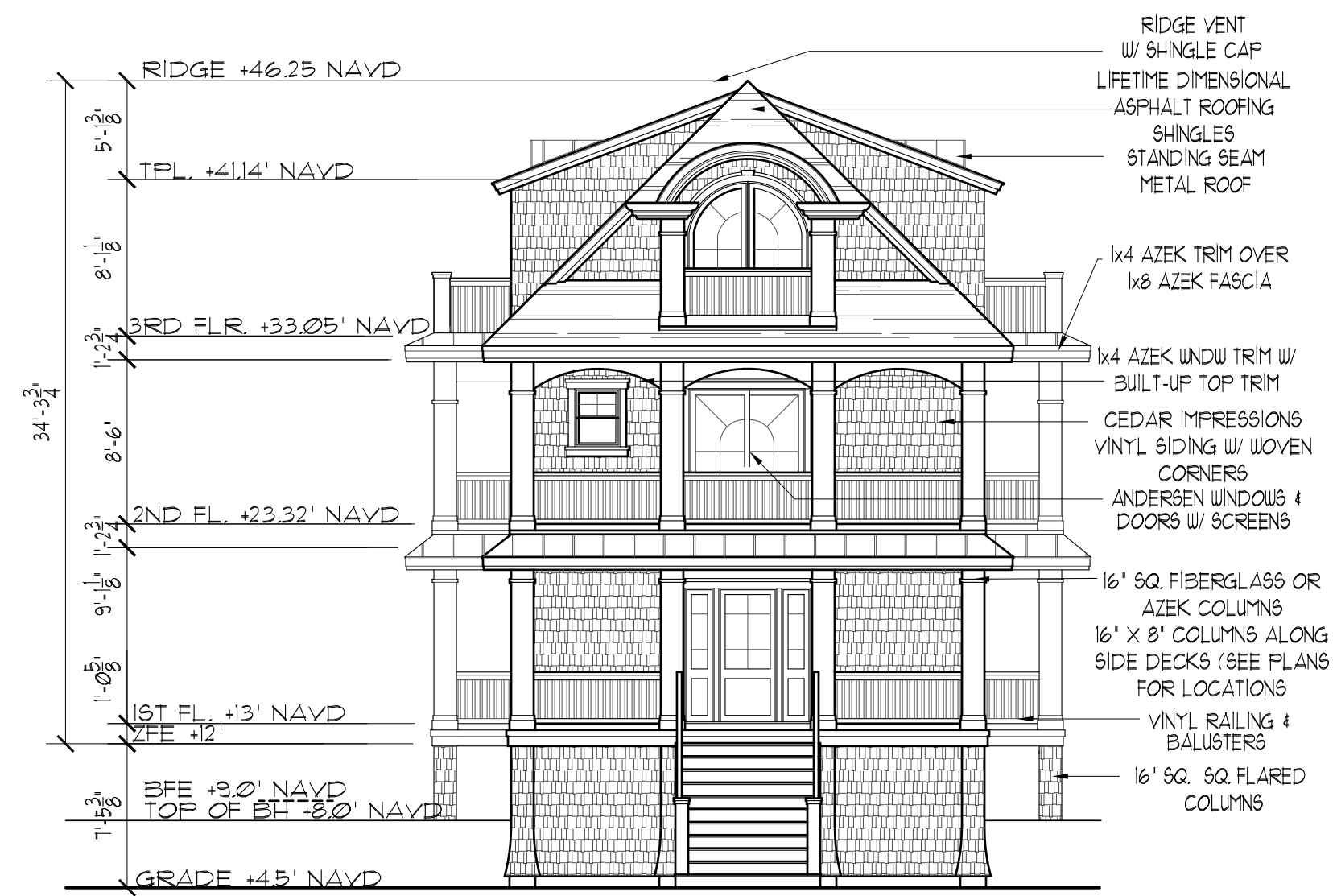

DERBY AVE ELEVATION



RIGHT SIDE ELEVATION

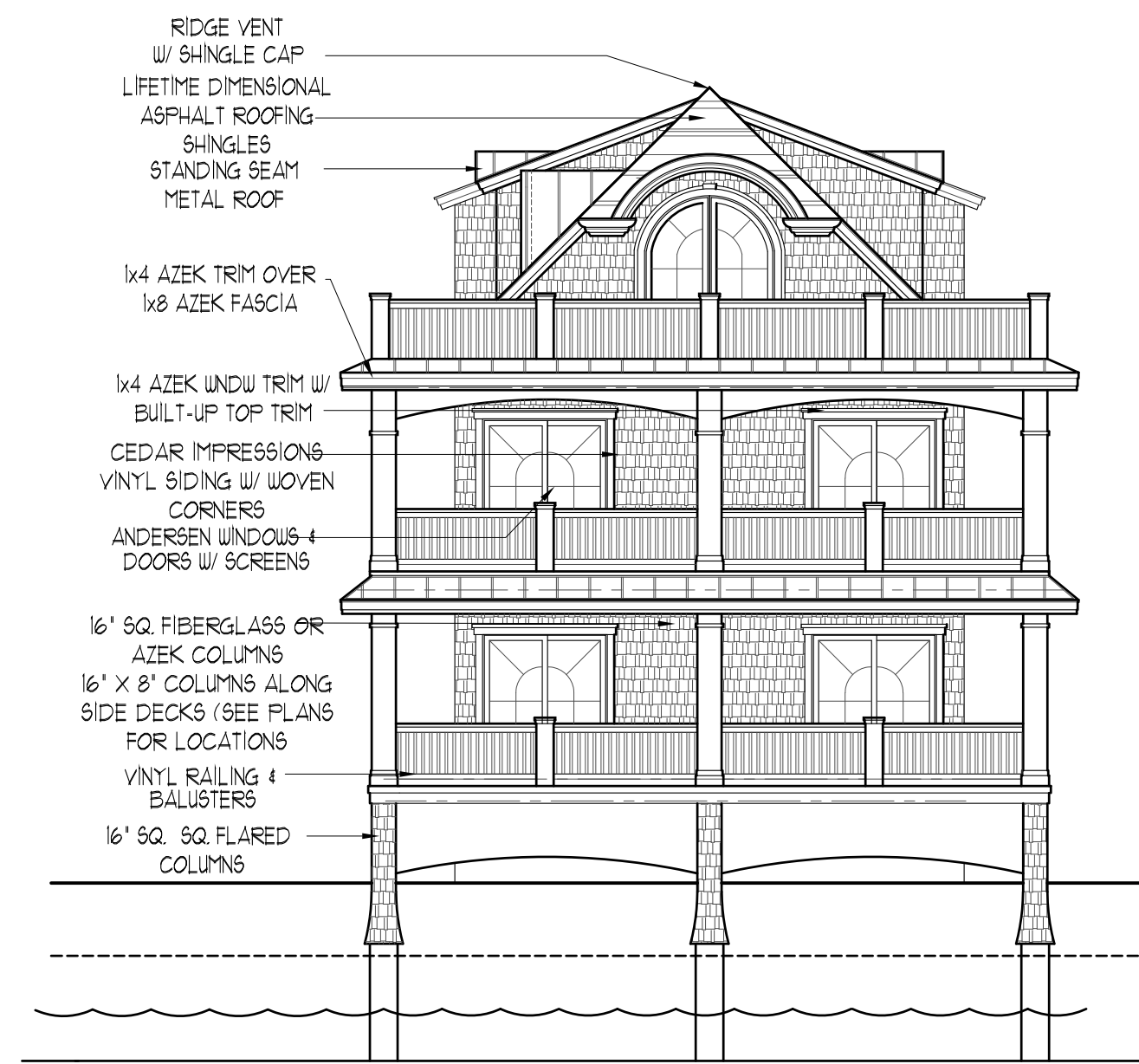

BAY ELEVATION



LEFT SIDE ELEVATION

CHOWNS RESIDENCE
136 N DERBY AVENUE
LOT: 1 BLOCK: 151
VENTNOR, NEW JERSEY

PLANNING BOARD
DOCUMENT

PROPOSED ELEVATIONS

PE, PP, RA

DOCUMENTS PREPARED BY GEORGE WRAY THOMAS ARCHITECT ARE THE PROPERTY OF GEORGE WRAY THOMAS ARCHITECT. THESE DOCUMENTS ARE TO BE USED ONLY FOR THE PROJECT AND ADDRESS INDICATED HEREON. ANY REUSE, REPRODUCTION, OR DISTRIBUTION OF THESE DOCUMENTS WITHOUT THE WRITTEN PERMISSION OF GEORGE WRAY THOMAS ARCHITECT IS STRICTLY PROHIBITED. GEORGE WRAY THOMAS ARCHITECT IS NOT RESPONSIBLE FOR ANY ERRORS OR OMISSIONS IN THESE DOCUMENTS. APPROVAL WILL CONSTITUTE ACCEPTANCE OF THE DESIGN AND NOT A GUARANTEE OF THE ACCURACY OF THE INFORMATION PROVIDED. THE CLIENT SHALL BE RESPONSIBLE FOR OBTAINING ALL NECESSARY PERMITS AND APPROVALS FROM THE APPROPRIATE AGENCIES.

GEORGE WRAY THOMAS
Registered Architect
Professional Engineer

P: (609) 927-5050
F: (609) 927-3330
WWW.GWTHOMAS.NET
599 SHORE ROAD
SOMERS POINT NEW JERSEY

GW
G. W. Thomas
P.E. 09568
E. 21822

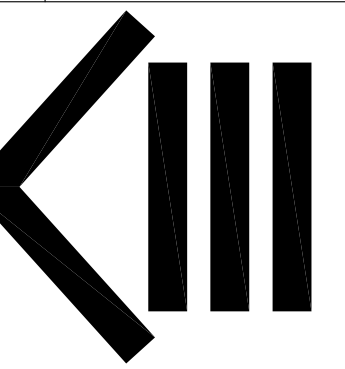

THESE DESIGNS ARE
COPYRIGHT
PROTECTED

Revisions:

Date:
12-22-20

File No:

Scale:
AS NOTED

20420

Drawn:
RMB

Dwg. No.

Checked:
GWT

PB-3

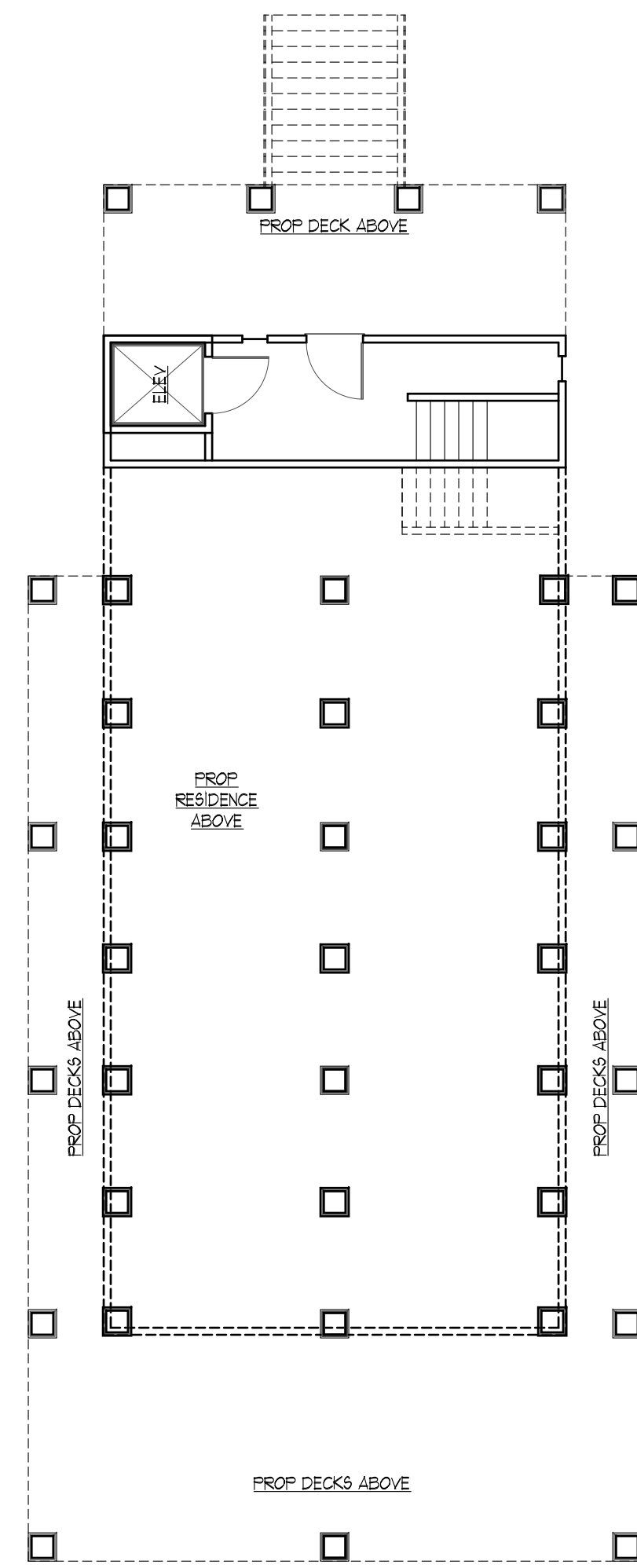

GROUND FLOOR PLAN 112 SF

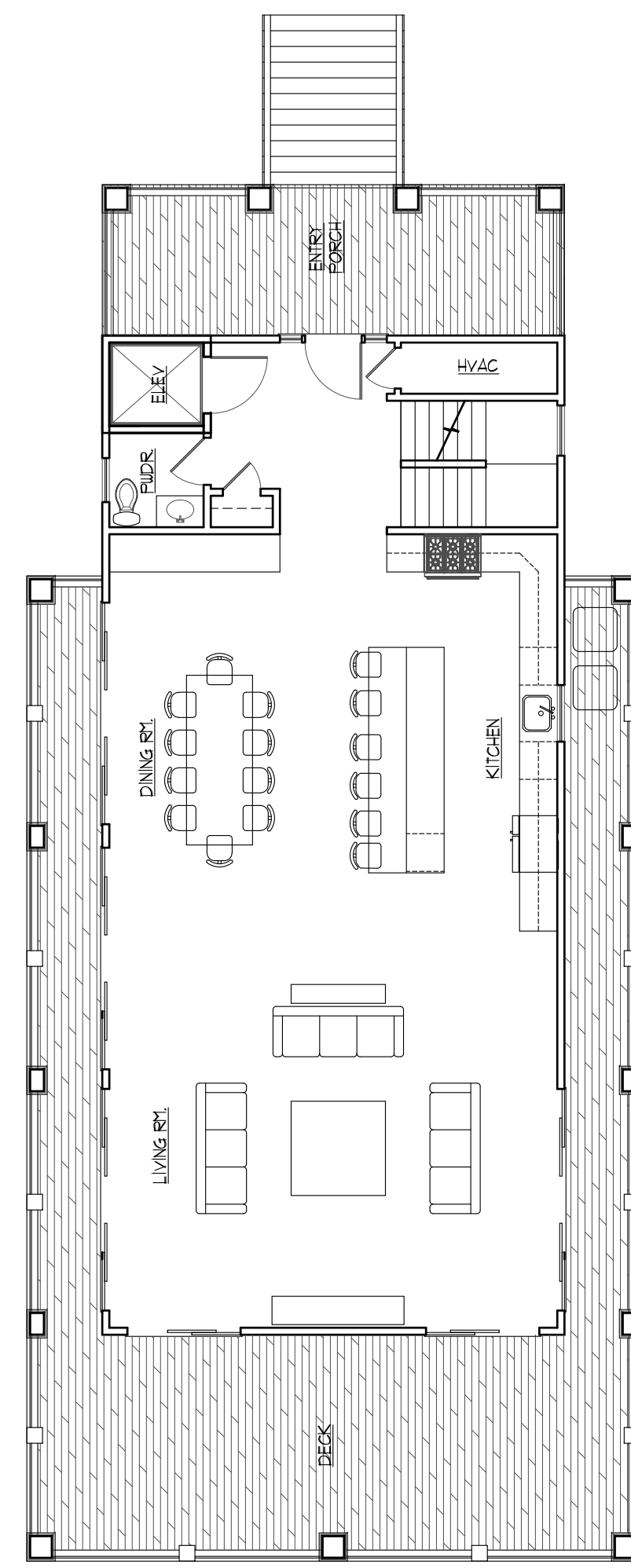

FIRST FLOOR PLAN 1232 SF

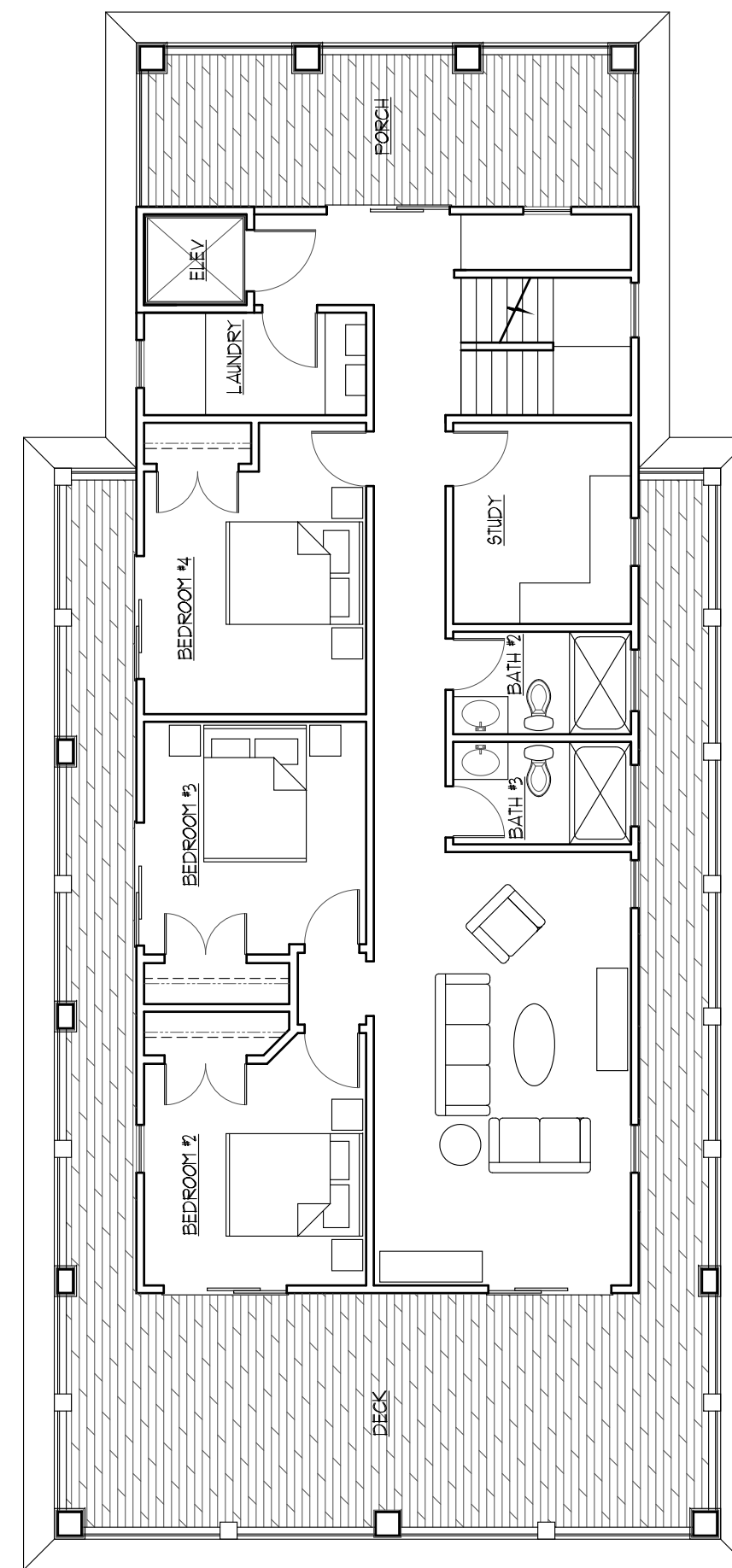

SECOND FLOOR PLAN 1232 SF

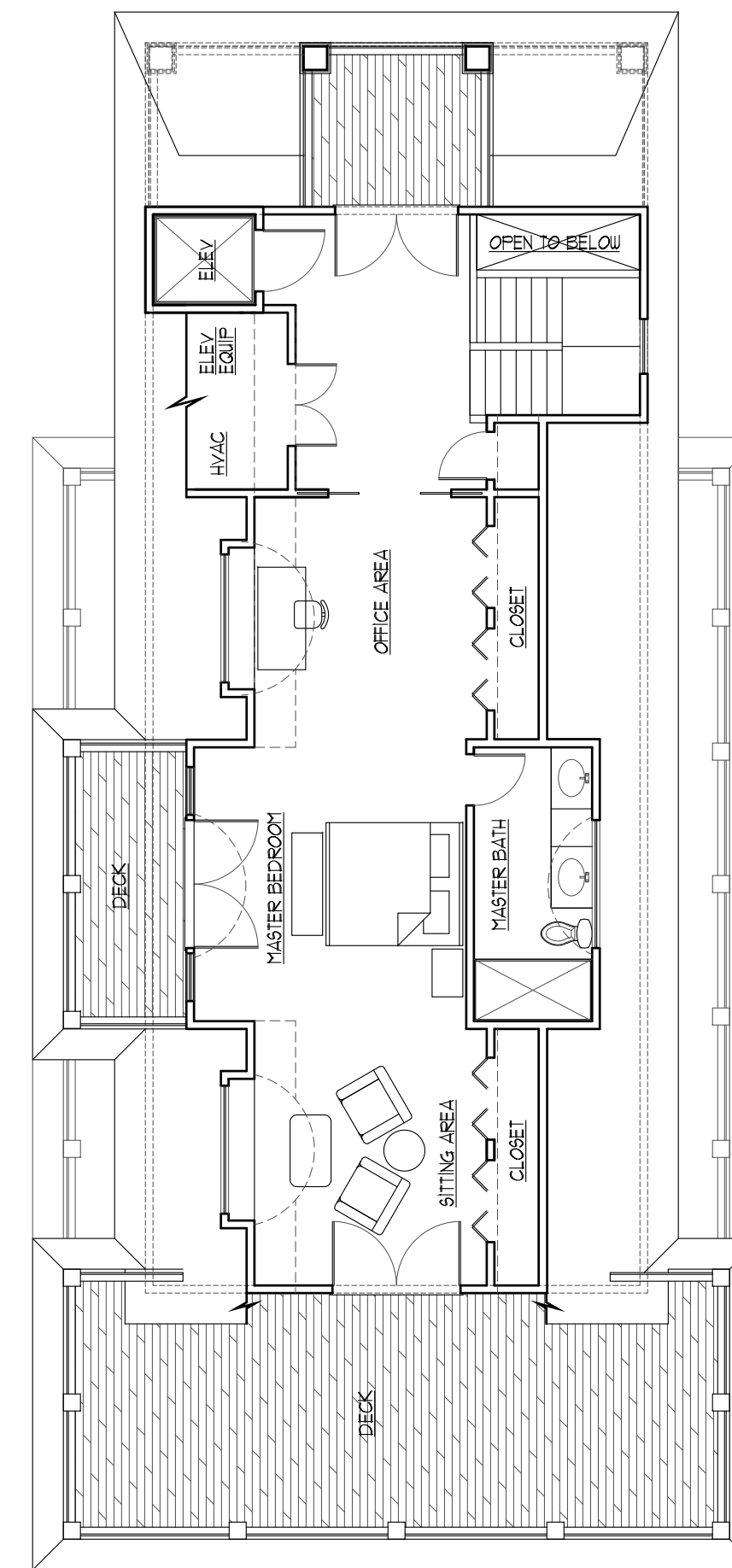

THIRD FLOOR PLAN 212 SF @ 5' / 662 SF @ 1'

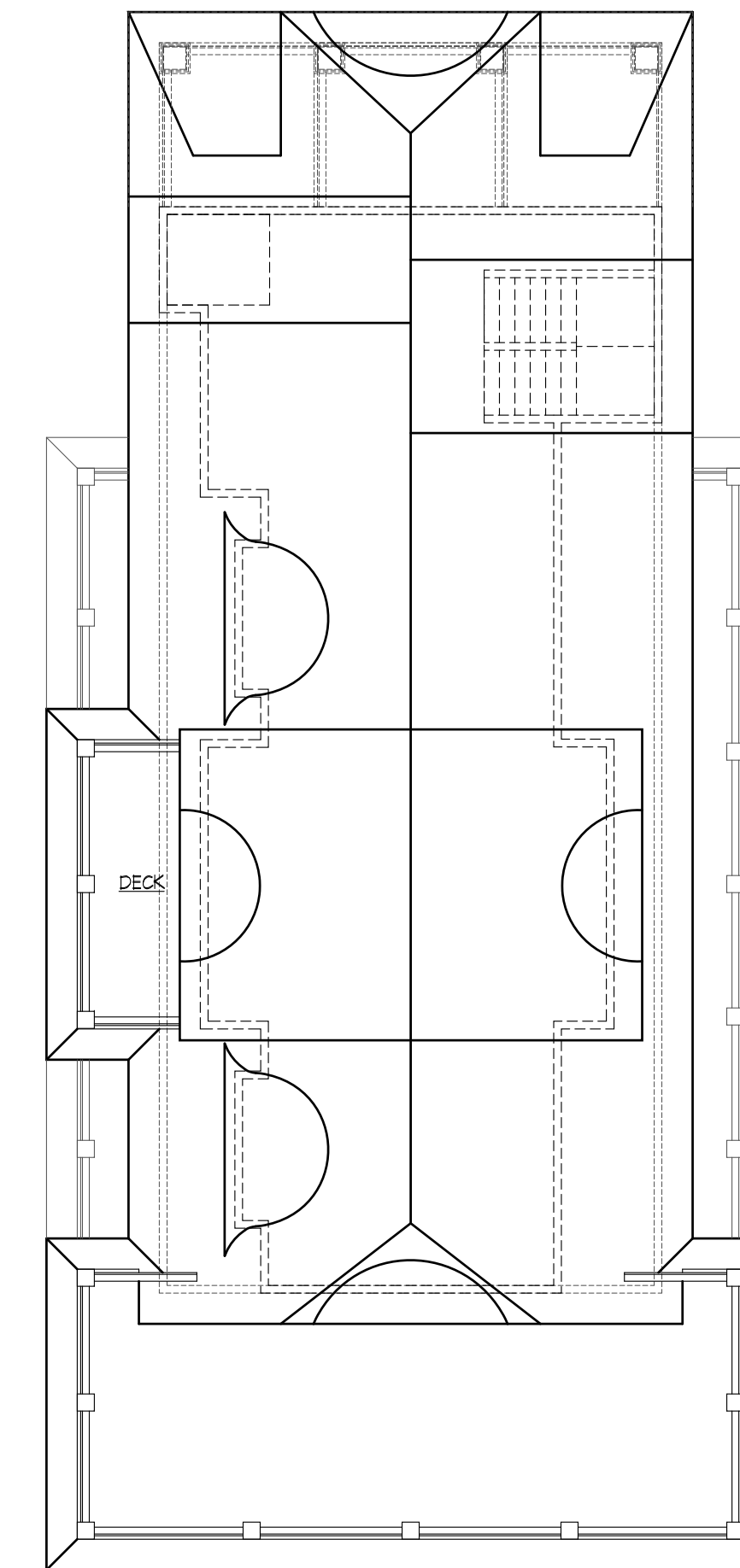

ROOF PLAN

CHOWNS RESIDENCE
136 N DERBY AVENUE
LOT: 1 BLOCK: 151
VENTNOR, NEW JERSEY

PLANNING BOARD
DOCUMENT

PROPOSED FLOOR PLANS

PE, PP, RA

GEORGE WRAY THOMAS
Registered Architect
Professional Engineer

P: (609) 927-5050
F: (609) 927-3330
WWW.GWTHOMAS.NET
599 SHORE ROAD SOMERS POINT NEW JERSEY

GWT
G. W. Thomas
09.5.8
E 21822

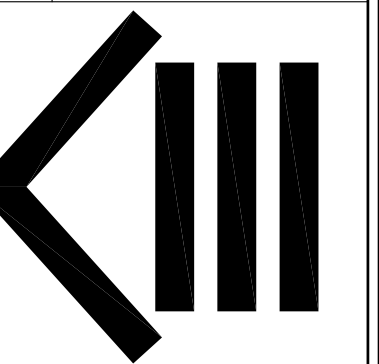

THESE DESIGNS ARE
COPYRIGHT
PROTECTED

Revisions:

Date:
12-22-20

Scale:
AS NOTED

Drawn:
RMB

Checked:
GWT

File No:
20420

Dwg. No.

PB-4

DOCUMENTS PREPARED BY GEORGE WRAY THOMAS ARCHITECT ARE THE PROPERTY OF GEORGE WRAY THOMAS ARCHITECT. ALL RIGHTS ARE RESERVED. NO PART OF THIS DOCUMENT SHALL BE REPRODUCED OR TRANSMITTED IN ANY FORM OR BY ANY MEANS, ELECTRONIC OR MECHANICAL, INCLUDING PHOTOCOPYING, RECORDING, OR BY ANY INFORMATION STORAGE AND RETRIEVAL SYSTEM, WITHOUT THE WRITTEN PERMISSION OF GEORGE WRAY THOMAS ARCHITECT. THIS DOCUMENT IS INTENDED FOR THE USE OF THE CLIENT AND IS NOT TO BE USED FOR ANY OTHER PURPOSE. APPROVAL WILL CONSTITUTE CONFIRMATION OF ACCURACY AND COMPLETION OF THE DESIGN. THE CLIENT SHALL BE RESPONSIBLE FOR OBTAINING ALL NECESSARY PERMITS AND APPROVALS FROM THE APPROPRIATE AGENCIES.