

UTILITY COMMITTEE

A G E N D A

July 9, 2007 - 5:00 P.M. - Council Chambers - City Hall - City of Dover

Public comments are welcomed on any item and will be permitted at appropriate times.

When possible, please notify the City Clerk (736-7008 or e-mail at Tmcdowell@dover.de.us) should you wish to be recognized.

AGENDA ADDITIONS/DELETIONS

1. Tidewater Agreement
2. Updates
 - A. Brown Water
 - B. Verizon Franchise Agreement Negotiations
3. Adjournment by 6:00 P.M.

/tm

S:\ClerksOffice\Agendas&Minutes\Committee-Agendas\2007\07-09-2007 UTILITY.wpd

ACTION FORM

PROCEEDING: Utility Committee	AGENDA ITEM NO.: 07-09-2007
DEPARTMENT OF ORIGIN: Public Utilities – Water	DATE SUBMITTED: June 1, 2007
PREPARED BY: Ronald Lunt – Public Utilities Director	
SUBJECT: Agreement with Tidewater Regarding Water Service Rights – Wilmington College	
REFERENCE: N/A	
RELATED PROJECT: Scarborough Road Interconnection (Tidewater Utilities)	
APPROVALS: City Council	
EXHIBITS: Agreement Regarding Water Service Rights	
EXPENDITURE REQUIRED: N/A	AMOUNT BUDGETED: N/A
FUNDING SOURCE (Dept./Page in CIP & Budget): N/A	
TIMETABLE: City Manager to sign agreement following receipt of appropriate approvals.	
RECOMMENDED ACTION: Approve agreement regarding water service rights with Tidewater Utilities regarding service at the Wilmington College Property and authorize the City Manager and Finance Director to execute the agreement.	

BACKGROUND AND ANALYSIS

The City of Dover has served potable water and provided fire protection service to the Wilmington College building located 3282 North DuPont Highway since March 2004. This building is located within Tidewater Utility's Certificate of Public Convenience and Necessity (CPCN) territory. As such, City staff has been working with Tidewater to develop an equitable agreement which results in the City receiving the right to serve this customer and Tidewater relinquishing its rights under the current CPCN. The result of these negotiations is the Agreement Regarding Water Service Rights which is attached. Conditions of this agreement include the following:

1. Construction of a twelve-inch (12") diameter water main along the northern property line of Wilmington College in an easterly direction to a proposed interconnection location with Tidewater Utilities. (This project was completed in FY 2007.)
2. Construction of valves, vault(s) and meter(s) at the proposed interconnection location. (This project is proposed for FY 2008. Work is to be completed by the Public Utilities Construction Division and expenses are to be equally shared between the City of Dover and Tidewater Utilities.)

AGREEMENT REGARDING WATER SERVICE RIGHTS

THIS AGREEMENT, made this ____ day of _____, 2007, by and between Tidewater Utilities, Inc., hereinafter referred to as "Utility," and the City of Dover, Delaware, hereinafter referred to as "City":

WITNESSETH:

WHEREAS, the City has served potable water and fire protection to the Wilmington College building located at 3282 North DuPont Highway (Building #1) since March 2004;

WHEREAS, said building is located within the territory encompassed by the Utility's duly granted Certificate of Public Convenience and Necessity (CPCN);

WHEREAS, said building is located on land that is contiguous to the City's water service area and is now located within the City's municipal boundary;

WHEREAS, the City desires to acquire the right to serve water to said Building #1 pursuant to the terms of this Agreement;

WHEREAS, the Utility is willing to relinquish its right to serve water to Building #1 as shown on Exhibit A under its CPCN, pursuant to the terms of this Agreement;

NOW, THEREFORE, the City and Utility, in consideration of the mutual promises, benefits, and other good and valuable considerations, intending to be bound hereby agree as follows:

1. The Utility shall take whatever legal steps are necessary and within its power to abandon, transfer, convey, assign, release, or otherwise relinquish to the City all the Utility's rights and interests under its CPCN to the area (hereinafter Property) identified in Exhibit A, attached hereto, which encompasses the aforesaid building. The Tax ID reference to this area is Tax Parcel # ED-05-057.00-01-46.01-000. The parties hereto recognize that the Delaware

Public Service Commission (PSC) may have jurisdiction over such action as it relates to the Property. The parties anticipate that the PSC will review and approve an application or applications which will result in the parties' CPCN territories being adjusted so that the Property will be deleted from the Utility's CPCN territory and added to the City's CPCN territory. The parties agree to undertake whatever steps are deemed necessary to satisfy the PSC requirements so that Utility relinquishes its rights and the City is able to acquire the rights to serve water to the Property. Such steps shall be taken with reasonable promptness.

2. The City has constructed a 12" diameter D.I.P. water main from the U.S. 13 right-of-way in an easterly direction along the northern property line of Wilmington College to extend water service to the proposed meter vault location to facilitate the interconnection as shown in Exhibit B, attached hereto. The City of Dover will own and maintain the water main up to the proposed meter vault. The purpose of the interconnection is to give both the City and the Utility a back-up source of water in the event either's water supply is insufficient. A second purpose of the interconnection is to enable the Utility, if it so desires, to purchase water from the City to serve new customers within its CPCN territory but outside the area defined by Exhibit A or to enable the City, if it so desires, to purchase water from the Utility in order to serve any customers within the City's CPCN territory.

3. The final improvements to complete the interconnection shall be constructed at a mutually agreeable point in time exclusive of this agreement. These improvements include valves, a vault(s) and a meter(s). Each party agrees to contribute 50% of the total cost of these improvements. The valves, vault(s) and meter(s) will also be owned equally (50/50) by the parties and any operation and maintenance would be equally shared. The timing of this final improvement has not been defined in this agreement to afford for a needs assessment from each party to determine the proper time to construct the final improvement.

4. Once the interconnection is completed, the parties shall have the right to purchase water from each other at the rates established for each party's other customers (e.g., the City would sell water to the Utility at the rate the City charges its "In City" customers). Neither party shall refuse to so sell water to the other party unless by so doing it is unable to service its own current customers.

5. The Utility hereby waives any and all rights to assert any claim against City arising out of the Utility's CPCN and the City serving water to Wilmington College at the Property prior to and after the effective date of this agreement, provided the City satisfies all its obligations under this agreement.

6. This Agreement shall be binding on the parties hereto, and all personal representatives, executors, administrators, heirs, successors, and assigns. This Agreement shall be governed and construed in accordance with the laws of the State of Delaware. This agreement encompasses the entire understanding of the parties and no modification or change shall be effective unless made in writing and executed by all parties. The failure of a party to insist on strict enforcement of the terms and conditions of this Agreement shall not constitute a waiver or relinquishment of rights regarding any future enforcement.

IN WITNESS THEREOF, the said parties have executed this Agreement through the undersigned individuals who are duly authorized to and hereby do bind the respective parties to this Agreement.

SIGNED, SEALED AND DELIVERED
IN THE PRESENCE OF:

CITY OF DOVER, DELAWARE

Attest: _____

Attest: _____

TIDEWATER UTILITIES, INC.

Attest: _____

Attest: _____

STATE OF DELAWARE)
)
COUNTY OF KENT) SS.:

BE IT REMEMBERED that on this ____ day of _____, 2007, personally came before me, the Subscriber, a Notary Public for the State of Delaware, _____ of the City of Dover, Delaware, existing under the laws of the State of Delaware, a party to this Agreement, known to me personally to be such, and acknowledges this Agreement to be his act and the act of the City of Dover, that the signature of the _____ thereto is in his own proper handwriting and that he was duly authorized to bind the City of Dover to this Agreement.

GIVEN under my Hand and Seal of Office, the day and year aforesaid.

Notary Public

STATE OF DELAWARE)
)
COUNTY OF KENT) SS.:

BE IT REMEMBERED that on this ____ day of _____, 2007, personally came before me, the Subscriber, a Notary Public for the State of Delaware, _____, on behalf of Tidewater Utilities, Inc., a Delaware corporation existing under the laws of the State of Delaware, a party to this Agreement, known to me personally to be such, and acknowledges this Agreement to be his act and the act of the Utility, that the signature of the _____ thereto is in his own proper handwriting and that he was duly authorized to bind the Utility to this Agreement.

GIVEN under my Hand and Seal of Office, the day and year aforesaid.

Notary Public

EXHIBIT A

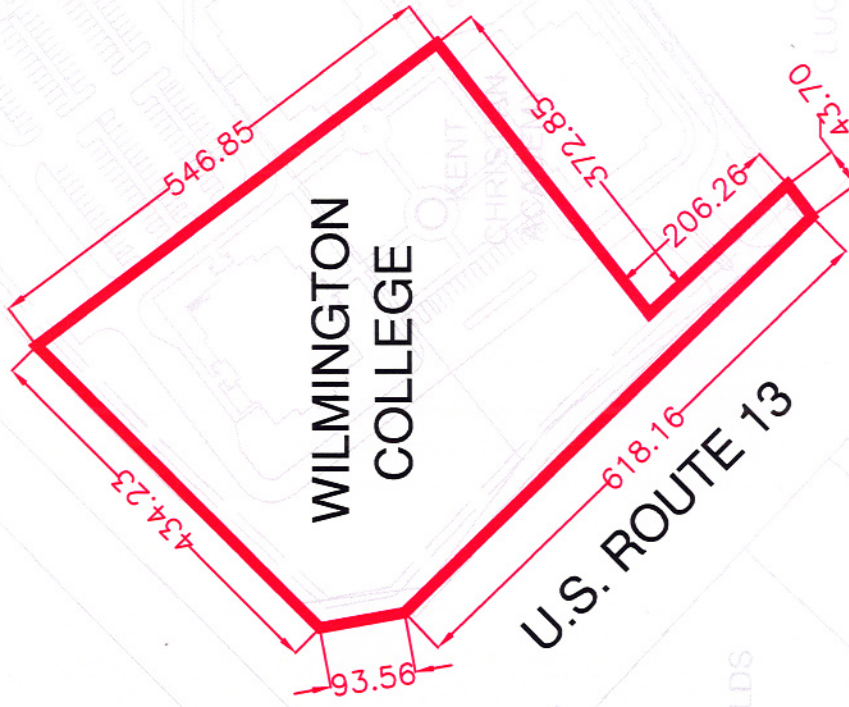

EXHIBIT B

PROPOSED
VAULT
LOCATION



750H

12" DIP

12" DIP

SCARBOROUGH ROAD

WILMINGTON COLLEGE

U.S. ROUTE 13
S.U.

12" CIP

750E

750F

8" DIP

8" DIP

12" DIP

12" DIP

750G

750H

750I

750J

750K

750L

750M

750N

750O

750P

750Q

750R

750S

750T

750U

750V

750W

750X

750Y

750Z

750AA

750AB

750AC

750AD

750AE

750AF

750AG

750AH

750AI

750AJ

750AK

750AL

750AM

750AN

750AO

750AP

750AQ

750AR

750AS

750AT

750AU

750AV

750AW

750AX

750AY

750AZ

750BA

750BB

750BC

750BD

750BE

750BF

750BG

750BH

750BI

750BJ

750BK

750BL

750BM

750BN

750BO

750BP

750BQ

750BR

750BS

750BT

750BU

750BV

750BW

750BX

750BY

750BZ

750CA

750CB

750CC

750CD

750CE

750CF

750CG

750CH

750CI

750CJ

750CK

750CL

750CM

750CN

750CO

750CP

750CQ

750CR

750CS

750CT

750CU

750CV

750CW

750CX

750CY

750CZ

750DA

750DB

750DC

750DD

750DE

750DF

750DG

750DH

750DI

750DJ

750DK

750DL

750DM

750DN

750DO

750DP

750DQ

750DR

750DS

750DT

750DU

750DV

750DW

750DX

750DY

750DZ

750EA

750EB

750EC

750ED

750EE

750EF

750EG

750EH

750EI

750EJ

750EK

750EL

750EM

750EN

750EO

750EP

750EQ

750ER

750ES

750ET

750EU

750EV

750EW

750EX

750EY

750EZ

750FA

750FB

750FC

750FD

750FE

750FF

750FG

750FH

750FI

750FJ

750FK

750FL

750FM

750FN

750FO

750FP

750FQ

750FR

750FS

750FT

750FU

750FV

750FW

750FX

750FY

750FZ

750GA

750GB

750GC

750GD

750GE

750GF

750GG

750GH

750GI

750GJ

750GK

750GL

750GM

750GN

750GO

750GP

750GQ

750GR

750GS

750GT

750GU

750GV

750GW

750GX

750GY

750GZ

750HA

750HB

750HC

750HD

750HE

750HF

750HG

750HH

750HI

750HJ

750HK

750HL

750HM

750HN

750HO

750HP

750HQ

750HR

750HS

750HT

750HU

750HV

750HW

750HX

750HY

750HZ

750IA

750IB

750IC

750ID

750IE

750IF

750IG

750IH

750II

750IJ

750IK

750IL

750IM

750IN

750IO

750IP

750IQ

750IR

750IS

750IT

750IU

750IV

750IW

750IX

750IY

750IZ

750JA

750JB

750JC

750JD

750JE

750JF

750JG

750JH

750JI

750JJ

750JK

750JL

750JM

750JN

750JO

750JP

750JQ

750JR

750JS

750JT

750JU

750JV

750JW

750JX

750JY

750JZ

750KA

750KB

750KC

750KD

750KE

750KF

750KG

750KH

750KI

750KJ

750KK

750KL

750KM

750KN

750KO

750KP

750KQ

750KR

750KS

750KT

750KU

Water Quality Update



Utility Committee Presentation

July 9, 2007

Public Utilities Department

Water / Wastewater Utilities

Water Quality Overview

- Water Quality issues (i.e. brown water) began in 2002 following implementation of mandated chemical addition.
- As is the case with other systems nationwide, Dover's water system was not designed for chemical addition.
 - Complex system
 - 3 aquifer sources
 - Multiple entry points (1 Water Treatment Plant and 15 unmanned wells with treatment)

Water Quality Overview

- Black & Veatch has been utilized as a Water Quality Consultant to assist in analyzing the system and finding solutions to brown water issues.
- “Magic Pill” or “Textbook” solutions do not exist.
- It will take the dedication of staff time and financial resources to address all components relating to this problem.

Water Quality Expenses

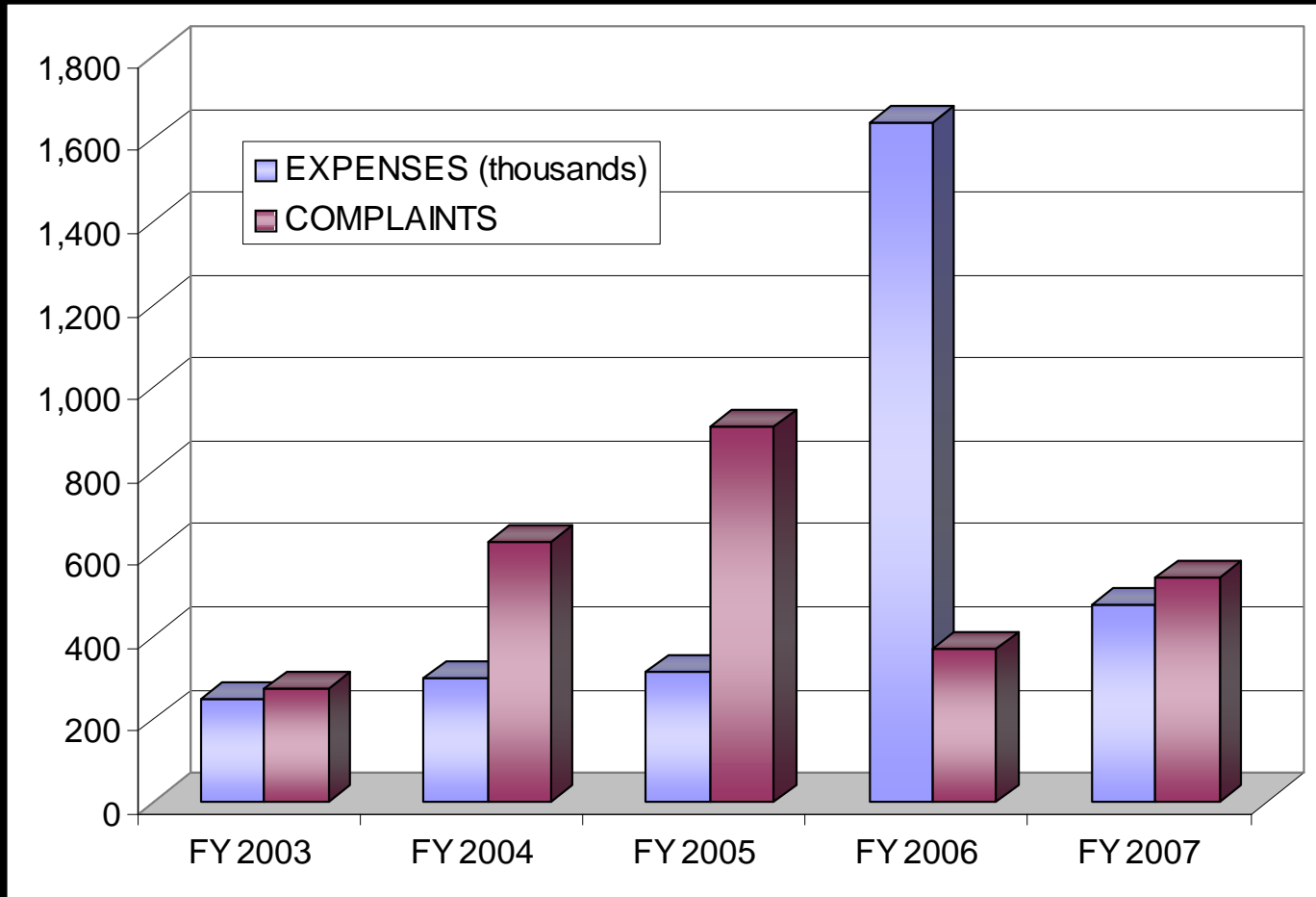

Addressing the Problem – FY 2007

② Additional Monitoring

- Conducted additional system and well monitoring and sampling

② Flushing & Operations

- Refined current flushing program for improved control
- Conducted three (3), month long system wide flushing operations
- Began design of Unidirectional Flushing Program

Addressing the Problem – FY 2007

● Deep Well Contact Time

- Well #13R – design complete, materials bid and received, construction started
- Wells #1, 2, 4, 7, 9 and 15 – design complete
- Wells #3, 6, 8, 10, 11 and 14 – design started, easements required

● Distribution System

- Pipe material control (cement lined DIP)

On the Job – FY 2007

1
3
R



B
A
Y
A
R
D

A
V
E
N
U
E

Taking on the Challenge – FY 2008

④ Additional Monitoring

- Conduct additional system and well monitoring and sampling
- Black & Veatch to perform analysis of sampling data and set up for in-house utilization



Taking on the Challenge – FY 2008



● Flushing & Operations

- Conduct three (3), month long system wide flushing operations
- Design and field testing for Unidirectional Flushing Program for 50% of the system (due to new operator position)
- Plot hydrant flushing data (due to new GIS technician & engineer positions)

Taking on the Challenge – FY 2008

● Distribution System

- Pipe material control (cement lined DIP)
- Develop prioritization system for ranking rehabilitation projects (due to new GIS technician & engineer positions)



Taking on the Challenge – FY 2008

● System Analysis



- Black & Veatch to develop water quality model
- Installation of on-line analyzers with contact chambers
- Develop GIS database system tracking (due to new GIS technician & engineer positions)
- Install new radios and antennas to enable proper equipment functioning

Capital Improvements – FY 2008

- Wellhead Redevelopment Program (capacity and flow control)
- Wellhead VFD Upgrades (improved flow control)
- Remote Control & Monitor Wells (flow control)



Capital Improvements – FY 2008

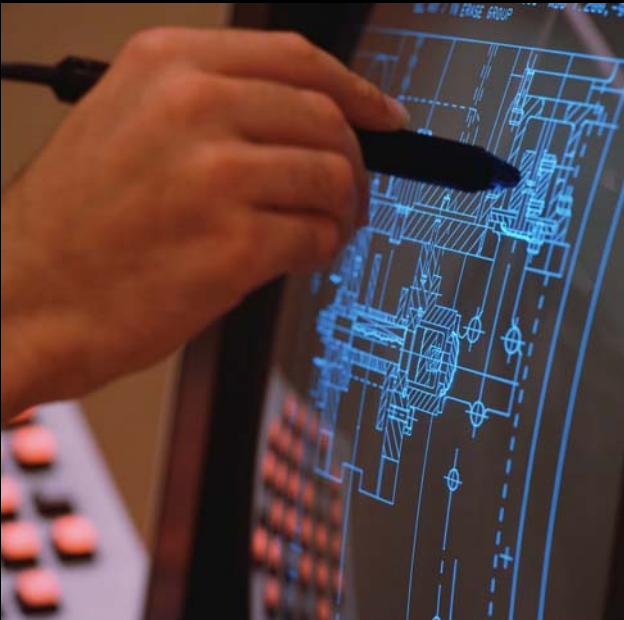

- S. Governors Avenue Water Main Upgrade
- Water Quality Improvements – Consultant
 - Perform sample data analysis
 - Develop water quality model
 - Complete contact chamber design

Capital Improvements – FY 2008

• Water Quality Improvements – Contact Chambers

- Well #13R – construct
- Wells #1, 2, 4, 7, 9 and 15 – bid materials, construct
- Wells #3, 6, 8, 10, 11, and 14 – easements required



Capital Improvements – FY 2008



- Miscellaneous Distribution System Improvements (capacity, flow control, pipe replacement)

Desired Results and Resources

- The improvements desired to the City's water system will require:
 - Increased, dedicated and long term financial resources.
 - FY 2008 Capital Budget = \$1,476,700
 - Increased, dedicated and long term staffing resources.
 - FY 2008 Goals will require time from 40 Water / Wastewater Utility staff members including engineers, field crews, construction workers, inspectors and water operators
 - Utilization of consultants and outside contractors to meet critical time frames.

CITY OF DOVER WATER QUALITY APPLICABLE EXPENDITURES

ACCOUNT #	DESCRIPTION	FY 2003	FY 2004	FY 2005	FY 2006	7/1/06-4/2/07	4/3/07 - 6/29/07	FY 2007	TO DATE	FY 2008
417-6800-568.40-31 Project #: by year	Wellhead Redevelopment Program (capacity and flow control)	\$990.00	\$150,961.29	\$143,840.15	\$23,838.98				\$319,630.42	\$45,000.00
	Wellhead VFD Upgrades (improved flow control)									\$122,000.00
	Remote Control and Monitor Wells (flow control)									\$139,700.00
417-6800-568.40-31 Project #WS0301	Water System SCADA Upgrade (flow control)	\$192,198.00	\$21,294.60						\$213,492.60	
417-6800-568.40-34 Project #WD0304	Division Street Water Main Upgrade (unlined pipe replacement)	\$12,033.20	\$8,498.73		\$1,334,251.51				\$1,354,783.44	
417-6800-568.40-34 Project #WD0306	Dead End Water Main Removal (improved flow control)	\$22,391.79							\$22,391.79	
	S. Governors Ave. Water Main Upgrade (main rehabilitation)									\$200,000.00
417-6800-568.40-34 Project #WD0504	Water Quality Evaluation (system analysis)			\$1,660.00	\$77,407.64				\$79,067.64	
417-6800-568.40-34 Project #: various	Water Quality Improvements (recommendation implementation)					\$180,790.94	\$51,969.92	\$232,760.86	\$232,760.86	\$915,000.00
417-6800-568.40-34 Project #: by year	Misc. Distribution System Improvements (capacity, flow control, pipe replacement)		\$100.00	\$56,440.04	\$20,917.96	\$25,391.96	\$11,410.41	\$36,802.37	\$114,260.37	\$55,000.00
417	TOTAL	\$227,612.99	\$180,854.62	\$201,940.19	\$1,456,416.09	\$206,182.90	\$63,380.33	\$269,563.23	\$2,336,387.12	\$1,476,700.00
412-6800-568.20-51	Claims since 12/2002 (damaged laundry, etc.)	\$1,143.31	\$3,376.00	\$5,586.40	\$2,939.41	\$1,164.93	\$38.00	\$1,202.93	\$14,248.05	
412-6800-568.30-25	Flushing Advertising	\$504.12	\$5,309.70	\$2,974.44	\$9,592.00	\$10,847.26	\$4,493.04	\$15,340.30	\$33,720.56	\$15,800.00
various	Flushing Labor (In-house) (est.)	\$19,098.00	\$106,948.80	\$101,856.00	\$165,516.00	\$181,431.27		\$181,431.27	\$574,850.07	\$187,000.00
412-6800-568	Flushing Supplies - Distribution (est.)		\$148.47	\$742.10	\$777.31	\$265.98	\$332.05	\$598.03	\$2,265.91	\$750.00
412-7600-576	Flushing Supplies - WTP (est.)				\$1,177.46	\$310.00		\$310.00	\$1,487.46	\$500.00
412-7600-576	Sample Analysis Supplies (est.)				\$3,276.90	\$4,521.48		\$4,521.48	\$7,798.38	\$4,700.00
412	TOTAL	\$20,745.43	\$115,782.97	\$111,158.94	\$183,279.08	\$198,540.92	\$4,863.09	\$203,404.01	\$634,370.43	\$208,750.00
	WATER QUALITY TOTAL	\$248,358.42	\$296,637.59	\$313,099.13	\$1,639,695.17	\$404,723.82	\$68,243.42	\$472,967.24	\$2,970,757.55	\$1,685,450.00
	WATER QUALITY COMPLAINTS	271	627	906	369			541	2,714	