



# The City of Othello

500 East Main Street OTHELLO, WASHINGTON 99344 Telephone (509) 488-5686  
Fax (509) 488-0102

June 24, 2019

Jamison Cavallaro  
Vetocitel LLC  
4004 Kruse Way Place, Suite 220  
Lake Oswego, OR 97035

Re: Cingular Wireless Tower Conditional Use Permit – Notice of Completeness

Dear Jamie:

As the authorized representative for this project, all correspondence will be directed to you.

We have reviewed the submittals for this project, and have determined it complete for further review as of the date of this letter. This Notice of Completeness does not preclude the City from requesting additional information during the review process.

Now that the application has been determined to be complete, the next steps in the process are to post a notice board onsite, mail notice to property owners within 300', notify relevant agencies and departments, and publish notice in the newspaper and at City Hall. The applicant is responsible for posting the notice board. As we discussed, you intend to have a local representative post the notice board soon after the documents are ready. Therefore I have set the comment period to close July 9, which means the notice board must be posted by June 25. An affidavit of posting is required at least seven days before the end of the comment period. The public hearing is scheduled for July 29 at 3 PM.

If you have any questions, feel free to contact me at [ahenning@othellowa.gov](mailto:ahenning@othellowa.gov) or 509-331-2710.

Cordially,

Anne Henning  
Community Development Director

Note: The Laminated Notice of Application for Notice Board Posting (4 pages) & Affidavit of Posting will be available for your local staff to pick up.

cc: Pilgrim Lutheran Church, 640 Elm Street, Othello, WA 99344  
New Cingular Wireless PCS LLC, 16331 NE 72<sup>nd</sup> Way, Redmond, WA 98502  
New Cingular Wireless PCS LLC, 19801 SW 72<sup>nd</sup> Ave Suite 200, Tualatin, OR 97062



# The City of Othello

500 East Main Street OTHELLO, WASHINGTON 99344 Telephone (509) 488-5686  
Fax (509) 488-0102

## Notice of Development Application/Optional DNS/Public Hearing

The City of Othello Community Development Department has received an application for development review, as described below. You are invited to comment on this proposed project, receive notice of and participate in any hearings, and request a copy of the decision once made.

### Project Name: AT&T Wireless Communication Tower

Date Application Submitted	June 19, 2019	Date Determined Complete	June 24, 2019
Notice of Application	June 24, 2019		
Comment Due Date	<b>July 9, 2019</b>	Public Hearing	July 29, 2019

**Project Description:** Construct a 100'-tall tri-pole wireless communication tower camouflaged as a church bell tower.

**Project Location:** Pilgrim Lutheran Church property, 640 E. Elm Street, described as Tax #155 Othello Tracts. Parcel #1529030680155. The specific site is a 30' x 30' area west of the existing parking lot and 100' east of the southwest corner of the property. The church is in the R-2 Zone.

**Project Applicant:** New Cingular Wireless PCS (AT&T), Redmond WA & Tualatin OR

**Environmental Review:** The City of Othello has reviewed the proposed project for probably adverse environmental impacts and expects to issue a Determination of Non-Significance (DNS) for this project. The optional DNS process in WAC 197-11-355 and Othello Municipal Code (OMC) 19.09.040(b) is being used. **This may be your only opportunity to comment on the environmental impacts of the proposed project.**

Agencies, tribes, and the public are encouraged to review and comment on the proposed project and its probable environmental impacts. Comments must be submitted by the date noted above to City Hall, 500 E. Main Street, Othello, WA 99344 or via e-mail at [ahenning@othellowa.gov](mailto:ahenning@othellowa.gov).

As lead agency, the city expects that the requirements for environmental analysis, protection, and mitigation measures are adequately addressed in the development regulations and comprehensive plan, and in other applicable local, state, or federal laws and rules, as provided by RCW 43.21, WAC 197-11-355, and OMC 13.04. No additional mitigation under SEPA is expected to be required.

## EXHIBIT 12

**Required Permits:** The following local, state, and federal permits/approvals are needed for the proposed project: Conditional Use Permit, Building Permit, Request for a building permit on unplatted property.

**Required Studies:** Radio Frequency Justification for location and height of tower

**Existing Environmental Documents:** None

**Consistent with the Comprehensive Plan** \_\_\_x\_\_\_ Yes \_\_\_ No

**Preliminary determination of development regulations that will be used for project mitigation and consistency:** OMC 13.04, SEPA; 16.68, Personal Wireless Telecommunications Facilities; Title 17, Zoning; Title 19, Development Code; and Othello Comprehensive Plan.

**Public Hearing:** Monday, July 29, 3:00 PM; City Council Chambers, Othello City Hall

Information regarding this application can be obtained by contacting city staff at the contact listed below or in person at City Hall, 500 E. Main Street, Othello, WA 99344.

### Public Comment

The public is encouraged to comment on this proposal. Comments received by the closing date noted below will be considered in the staff report. This notice is intended to inform potentially interested parties about the application and invite written comments regarding any concerns.

Written comments may be submitted in person or by mail at City Hall, 500 E. Main Street, Othello, WA 99344 or via e-mail at [ahenning@othellowa.gov](mailto:ahenning@othellowa.gov).

An accurate mailing address for those mailing comments must be included or they will not qualify as a party of record and, therefore, may not have standing to appeal the decision.

**Public Comment Deadline: July 9, 2019**

### SEPA Options

As lead agency under the State Environmental Policy Act (SEPA) Rules [Chapter 197-11, Washington Administrative Code (WAC)], the City of Othello must determine if there are possible significant adverse environmental impacts associated with this proposal. The options include the following:

- **DS – Determination of Significance:** The impacts cannot be mitigation through conditions of approval and, therefore, requiring the preparation of an Environmental Impact Statement (EIS);
- **MDNS – Mitigation Determination of Non-Significance:** The impacts can be addressed through conditions of approval, or;
- **DNS – Determination of Non-Significance:** The impacts can be addressed by applying the Othello Municipal Code.

## EXHIBIT 12

If no substantive comments which warrant the changing of the SEPA determination stated above, the **SEPA Determination Date will be July 10, 2019** (the next business day after the comment period ends).

**Responsible Official:** Anne Henning, Community Development Director

### APPEALS

The City's procedural compliance with SEPA may be appealed to the Hearing Examiner by the applicant or any "Party of Record". Per WAC 197-11-680(3)(iii), appeals on SEPA procedures are limited to review of the final threshold determination and final EIS (if any). To qualify as a party of record, you must have submitted written comments or a written request to be identified as a Party of Record within the comment deadline and include an accurate mailing address.

The final decision by the Hearing Examiner on the project may be appealed pursuant to RCW 36.70C, Judicial Review of Land Use Decisions.

### Attachments

- Environmental Checklist
- Land Use Application Attachments 1 through 9
  - 1 Project Narrative
  - 2 Statement of Code Compliance
  - 3 Radio Frequency Justification
  - 4 FCC-MPE Letter
  - 5 FCC Licenses
  - 6 FAA Towair Determination
  - 7 Jurisdiction Correspondence
  - 8 Alternative Site Correspondence
  - 9 Photo Simulations
- Land Use Application Attachment 10: Zoning Drawings

Review copies have been routed to:

<input checked="" type="checkbox"/> Building	<input checked="" type="checkbox"/> Health District	<input checked="" type="checkbox"/> DAHP
<input checked="" type="checkbox"/> City Engineer	<input checked="" type="checkbox"/> Avista Energy	<input checked="" type="checkbox"/> Dept. of Ecology
<input checked="" type="checkbox"/> Public Works	<input checked="" type="checkbox"/> Big Bend Co-op	<input checked="" type="checkbox"/> WSDOT
<input checked="" type="checkbox"/> Othello Police	<input checked="" type="checkbox"/> Communications Company	<input checked="" type="checkbox"/> WDFW
<input checked="" type="checkbox"/> Parks	<input checked="" type="checkbox"/> Gas Company	<input checked="" type="checkbox"/> US Fish & Wildlife
<input checked="" type="checkbox"/> ACFD #5	<input checked="" type="checkbox"/> Telephone Company	<input checked="" type="checkbox"/> Colville Tribes
<input checked="" type="checkbox"/> County Assessor	<input checked="" type="checkbox"/> Irrigation District	<input checked="" type="checkbox"/> Nez Perce Tribe
<input type="checkbox"/> County Auditor	<input checked="" type="checkbox"/> Bureau of Reclamation	<input checked="" type="checkbox"/> Wanapum Tribe
<input type="checkbox"/> County Bldg/Planning	<input checked="" type="checkbox"/> ACDC	<input checked="" type="checkbox"/> Yakama Nation
<input type="checkbox"/> County Public Works	<input checked="" type="checkbox"/> Port of Othello	



## EXHIBIT 12

Vicinity Map

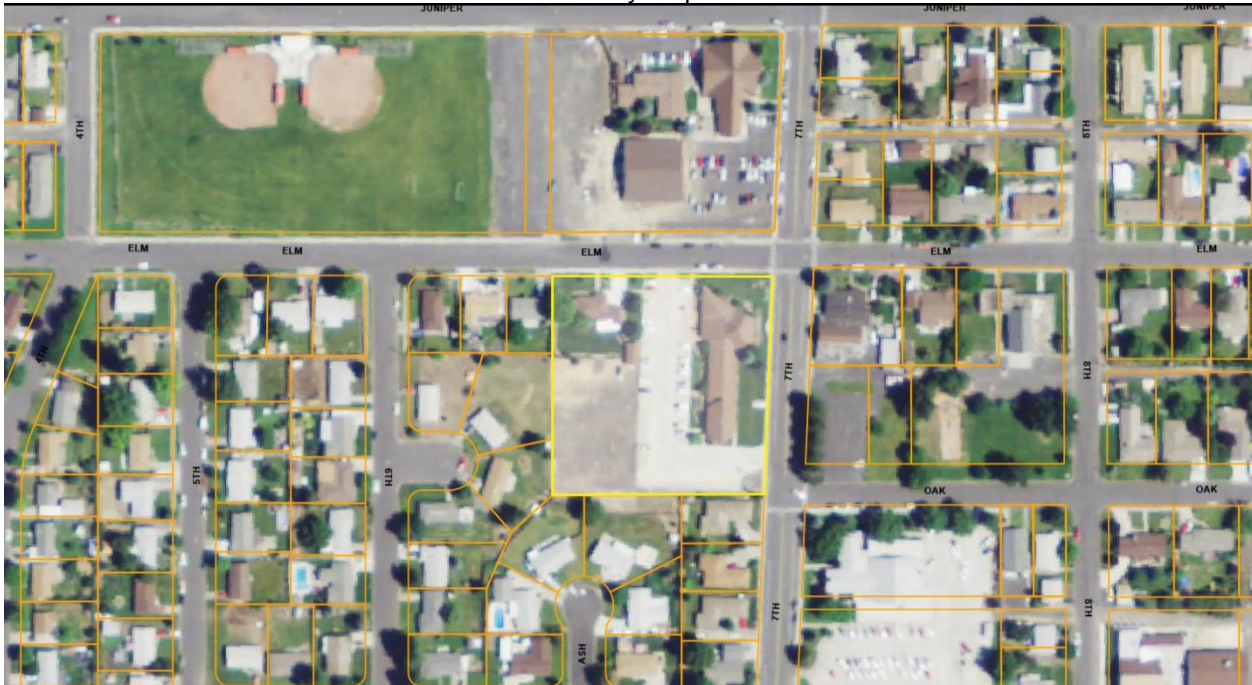

Site Plan

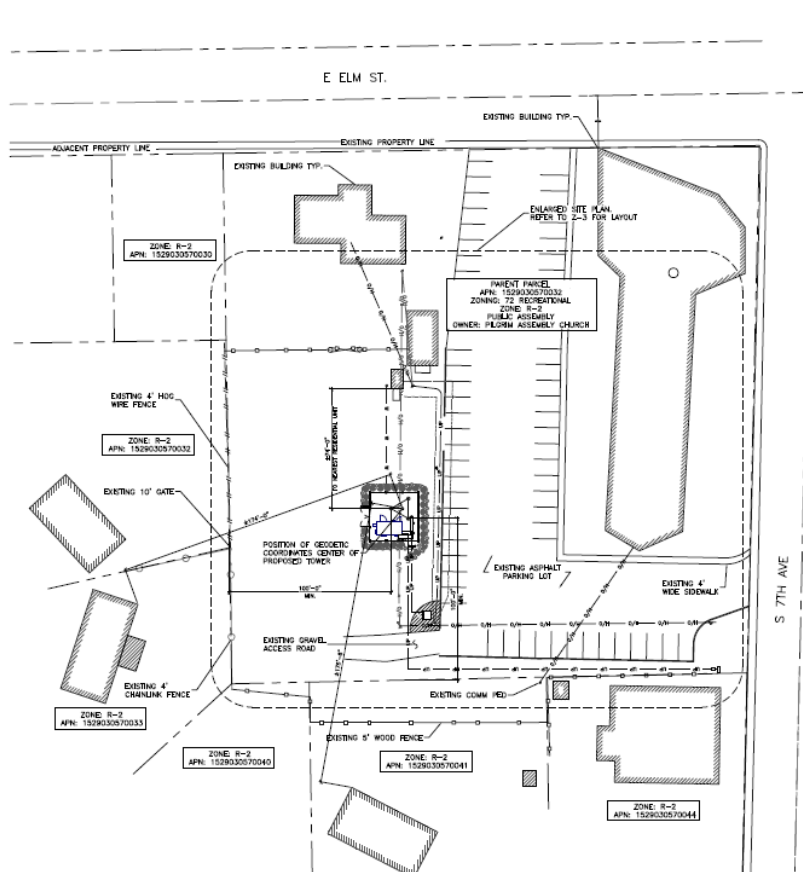

**Anne Henning**

---

**From:** Anne Henning  
**Sent:** Monday, June 24, 2019 2:24 PM  
**To:** Tim Unruh (tunruh@othellowa.gov); Shawn O'Brien (sobrien@othellowa.gov); Terry Clements (tclements@othellowa.gov); Phil Schenck (pschenck@othellowa.gov); Amy Hurlbut; Gary Lebacken (glebacken@acfd5.com); Sherri Brewer (sherrib@co.adams.wa.us); Sandy Burchell; Timm Taff; Ian Eccles (ian.eccles@avistacorp.com); Mark Hay; Big Bend Electric Cooperative (kmesserschmidt@bbec.org); David Givens; Sam Grant (sam.grant@cngc.com); Downs, Lindsay; Mears, Tobias; Erik McVay (erik.k.mcvay@centurylink.com); Robin Adolphsen; Lay, Clyde; Jonathan Brooks (jwbrooks@usbr.gov); Janis Rountree (janis@growadamscounty.com); Chris Faix (chris@portofothello.com); (sepa@dahp.wa.gov); SEPA Register (SEPARegister@ecy.wa.gov); Bill Gould (gouldw@wsdot.wa.gov); Eric Pentico (Eric.Pentico@dfw.wa.gov); 'US Fish & Wildlife - Columbia National Wildlife Refuge'; Patrick Baird (keithb@nezperce.org); (rbuck@gcpud.org); Johnson (johnson@yakama.com); Kate Valdez (kate@yakama.com); 'Guy.Moura@colvilletribes.com'  
**Subject:** AT&T Cell Tower CUP - NOA  
**Attachments:** AT&T cell tower NOA optional DNS.pdf

Notice of Application is attached for a conditional use permit for a new 100' cell tower with stealth design to appear as a church bell tower.

Please submit any comments by July 9. The optional DNS process is being used; this may be your only opportunity to comment on the environmental impacts of the project.

I will email the attachments separately since they are large files.

This is a large packet of information, so I will not plan to send any paper copies this time, unless you let me know you need them.

*Anne Henning*

Community Development Director  
 City of Othello  
[ahenning@othellowa.gov](mailto:ahenning@othellowa.gov)  
 509-331-2710



## Anne Henning

---

**From:** Anne Henning  
**Sent:** Monday, June 24, 2019 2:25 PM  
**To:** Tim Unruh (tunruh@othellowa.gov); Shawn O'Brien (sobrien@othellowa.gov); Terry Clements (tclements@othellowa.gov); Phil Schenck (pschenck@othellowa.gov); Amy Hurlbut; Gary Lebacken (glebacken@acfd5.com); Sherri Brewer (sherrib@co.adams.wa.us); Sandy Burchell; Timm Taff; Ian Eccles (ian.eccles@avistacorp.com); Mark Hay; Big Bend Electric Cooperative (kmesserschmidt@bbec.org); David Givens; Sam Grant (sam.grant@cngc.com); Downs, Lindsay; Mears, Tobias; Erik McVay (erik.k.mcvay@centurylink.com); Robin Adolphsen; Lay, Clyde; Jonathan Brooks (jwb Brooks@usbr.gov); Janis Rountree (janis@growadamscounty.com); Chris Faix (chris@portofothello.com); (sepa@dahp.wa.gov); SEPA Register (SEPARegister@ecy.wa.gov); Bill Gould (gouldw@wsdot.wa.gov); Eric Pentico (Eric.Pentico@dfw.wa.gov); 'US Fish & Wildlife - Columbia National Wildlife Refuge'; Patrick Baird (keithb@nezperce.org); (rbuck@gcpud.org); Johnson (johnson@yakama.com); Kate Valdez (kate@yakama.com); 'Guy.Moura@colvilletribes.com'  
**Subject:** AT&T Cell Tower CUP - Environmental Checklist  
**Attachments:** AT&T cell tower SEPA Checklist - with notes.pdf

This is email 2 of 4.

*Anne Henning*

Community Development Director  
City of Othello  
[ahenning@othellowa.gov](mailto:ahenning@othellowa.gov)  
509-331-2710





## Anne Henning

---

**From:** Anne Henning  
**Sent:** Monday, June 24, 2019 2:26 PM  
**To:** Tim Unruh (tunruh@othellowa.gov); Shawn O'Brien (sobrien@othellowa.gov); Terry Clements (tclements@othellowa.gov); Phil Schenck (pschenck@othellowa.gov); Amy Hurlbut; Gary Lebacken (glebacken@acfd5.com); Sherri Brewer (sherrib@co.adams.wa.us); Sandy Burchell; Timm Taff; Ian Eccles (ian.eccles@avistacorp.com); Mark Hay; Big Bend Electric Cooperative (kmesserschmidt@bbec.org); David Givens; Sam Grant (sam.grant@cngc.com); Downs, Lindsay; Mears, Tobias; Erik McVay (erik.k.mcvay@centurylink.com); Robin Adolphsen; Lay, Clyde; Jonathan Brooks (jwbrooks@usbr.gov); Janis Rountree (janis@growadamscounty.com); Chris Faix (chris@portofothello.com); (sepa@dahp.wa.gov); SEPA Register (SEPARegister@ecy.wa.gov); Bill Gould (gouldw@wsdot.wa.gov); Eric Pentico (Eric.Pentico@dfw.wa.gov); 'US Fish & Wildlife - Columbia National Wildlife Refuge'; Patrick Baird (keithb@nezperce.org); (rbuck@gcpud.org); Johnson (johnson@yakama.com); Kate Valdez (kate@yakama.com); 'Guy.Moura@colvilletribes.com'  
**Subject:** AT&T Cell Tower CUP - Attachments 1-9  
**Attachments:** Cingular Wireless submittal - Attachments 1-9.pdf

This is email 3 of 4.

*Anne Henning*

Community Development Director  
City of Othello  
[ahenning@othellowa.gov](mailto:ahenning@othellowa.gov)  
509-331-2710





## Anne Henning

---

**From:** Anne Henning  
**Sent:** Monday, June 24, 2019 2:26 PM  
**To:** Tim Unruh (tunruh@othellowa.gov); Shawn O'Brien (sobrien@othellowa.gov); Terry Clements (tclements@othellowa.gov); Phil Schenck (pschenck@othellowa.gov); Amy Hurlbut; Gary Lebacken (glebacken@acfd5.com); Sherri Brewer (sherrib@co.adams.wa.us); Sandy Burchell; Timm Taff; Ian Eccles (ian.eccles@avistacorp.com); Mark Hay; Big Bend Electric Cooperative (kmesserschmidt@bbec.org); David Givens; Sam Grant (sam.grant@cngc.com); Downs, Lindsay; Mears, Tobias; Erik McVay (erik.k.mcvay@centurylink.com); Robin Adolphsen; Lay, Clyde; Jonathan Brooks (jwb Brooks@usbr.gov); Janis Rountree (janis@growadamscounty.com); Chris Faix (chris@portofothello.com); (sepa@dahp.wa.gov); SEPA Register (SEPARegister@ecy.wa.gov); Bill Gould (gouldw@wsdot.wa.gov); Eric Pentico (Eric.Pentico@dfw.wa.gov); 'US Fish & Wildlife - Columbia National Wildlife Refuge'; Patrick Baird (keithb@nezperce.org); (rbuck@gcpud.org); Johnson (johnson@yakama.com); Kate Valdez (kate@yakama.com); 'Guy.Moura@colvilletribes.com'  
**Subject:** AT&T Cell Tower CUP - Attachment 10  
**Attachments:** Cingular Wireless Plans - Zoning Drawings.pdf

This is email 4 of 4.

*Anne Henning*

Community Development Director  
City of Othello  
[ahenning@othellowa.gov](mailto:ahenning@othellowa.gov)  
509-331-2710





## PUBLIC NOTICE REQUIREMENT AFFIDAVIT OF POSTING

Othello Municipal Code 19.07.070, *Notice of Application*, requires that the property be posted by the applicant, with a land use sign having specific information, and the sign be maintained at least 15 days prior to end of the comment period.

I Jamison Cavallero declare that on June 25, 2019, the property was posted with a land use sign and said sign has been maintained with the required information posted through the end of the comment period.

I declare under penalty of perjury of the laws of the State of Washington that the foregoing is true and correct.

This document is hereby signed and submitted as evidence for the file.

  
Signature

Jamison R. Cavallero  
(Please print name)

RECEIVED BY

JUN 25 2019

OTHELLO BUILDING & PLANNING



## Notice of Public Hearing & Notice of Application with Optional DNS

City of Othello Hearings Examiner – AT&T Wireless Communication Tower

New Cingular Wireless PCS (AT&T) submitted an application June 19 to construct a 100'-tall cell tower camouflaged as a bell tower at Pilgrim Lutheran Church, 640 E. Elm St. The application was determined complete and notice of application was issued June 24. Required permits are conditional use permit, building permit, and request to build on unplatted property. The City of Othello has reviewed the proposal for probable adverse environmental impacts and expects to issue a Determination of Non-Significance (DNS). All impacts are expected to be mitigated by existing regulations. The optional DNS process in WAC 197-11-355 is being used. **This may be your only opportunity to comment on the environmental impacts of the proposed project.** The application may be reviewed and written comments accepted until 5:00 PM on July 9 at City Hall, 500 E. Main Street, Othello.

Public Hearing: The City of Othello Hearing Examiner will hold a public hearing on the conditional use permit Monday, July 29 at 3:00 PM at Othello City Hall, Council Meeting Room, 500 E. Main Street, Othello, WA.

The Council Meeting Room is handicap accessible. Arrangements to reasonably accommodate special needs, including accessibility or an interpreter, will be made with 24-hour advance notice.

For additional information contact the City of Othello at 509-488-5686.

Anne Henning, Community Development Director  
Publish: 7-3-19

## Anne Henning

---

**From:** Cecilia Suarez <csuarez@columbiabasinherald.com>  
**Sent:** Monday, June 24, 2019 2:51 PM  
**To:** Anne Henning  
**Subject:** Re: Legal Notice - AT&T Tower

Good Afternoon Anne

Received Thank you I have this scheduled for July 3, 2019 in the Sun Tribune

Cecilia Suarez Johnson  
Legal/Obituary Coordinator  
Columbia Basin Herald  
509-765-4561 ext.100

On Mon, Jun 24, 2019 at 2:31 PM Anne Henning <[ahenning@othellowa.gov](mailto:ahenning@othellowa.gov)> wrote:

Please publish the attached one time in the legal notices of the **Othello Sun Tribune**.

Please confirm the publication date. I believe the next possible date is July 3.

Thanks,

*Anne Henning*

Community Development Director

City of Othello

[ahenning@othellowa.gov](mailto:ahenning@othellowa.gov)

509-331-2710





## EXHIBIT 12

Official Website of the City of Othello x +

https://www.othellowa.gov/departments/BuildingPlanning/land-use-notice

Apps City of Othello Was... Othello Home Page Othello Website Ad... PermitTrax by Bitco... MapSifter - Adams... Adams County TaxSifter - ADAMS... Building Codes »

**Public Hearing to be held July 22, 2019 at 6:30 pm to Review & Receive Input on C**

Search

DEPARTMENTS GOVERNMENT ABOUT US

**CITY OF OTHELLO**  
1910 CENTENNIAL 2010

2019

- 2019 Land Use Notices
  - 01-31-19 - E Lee Road Parcel Rezone - Notice of Decision
  - 02-01-19 - Lee & 14th Short Plat final plat - Notice of Application
  - 02-27-19 - Barajas Short Plat - Notice of Application
  - 03-13-19 - Accessory Dwelling Unit Ordinance - Determination of Non-Significance
  - 04-22-19 - Wahitis Short Plat - Notice of Application
  - 06-07-19 - Barajas Final Plat - Notice of Application
  - 06-24-19 - AT&T Cell Tower Conditional Use Permit - Notice of Application
  - 06-27-19 - McCain Expansion Phase 1 - Notice of Application
  - 07-10-19 - AT&T Cell Tower - Determination of Non-Significance

2018

- 2018 Land Use Notices
  - 03-02-18 - Lineage Cold Storage Expansion - Notice of Application
  - 03-09-18 - Pik a Pop Rebuild - Notice of Application
  - 03-22-18 - Lineage Cold Storage Expansion DNS
  - 03-29-18 - Pik a Pop rebuild MDNS
  - 05-03-18 - Momentum Short Plat - Notice of Application
  - 08-06-18 - Ochoa Short Plat - Notice of Application
  - 08-17-18 - Sagehills Final Plat - Notice of Application
  - 09-21-18 - Sagestone 8 Final Plat - Notice of Application
  - 10-08-18 - Lee & 14th Short Plat - Notice of Application
  - 10-18-18 - Momentum Final Plat - Notice of Application
  - 11-09-18 - Olympia Utility Extension DNS
  - 11-13-18 - East Lee Road Parcel Rezone - Notice of Application
  - 12-06-18 - Well 10 & Reservoir DNS
  - 12-07-18 - East Lee Road Parcel Rezone DNS

**Building & Planning** Land Use Notices

Affidavit of Posting - Land Use

Home > Departments > Building & Planning > Land Use Notices

Report a Concern  
Council Agendas  
Jobs  
Bids  
City News  
Pay a Utility Bill  
Calendar  
Public Records Request

10:36 AM  
7/10/2019



# The City of Othello

500 East Main Street OTHELLO, WASHINGTON 99344 Telephone (509) 488-5686  
Fax (509) 488-0102

## Public Hearing Notice

The City of Othello Hearing Examiner will hold a public hearing on the following project Monday, July 29, 2019, 3:00 PM; City Council Chambers, Othello City Hall.

### Project Name: AT&T Wireless Communication Tower Conditional Use Permit

**Project Description:** Construct a 100'-tall tri-pole wireless communication tower camouflaged as a church bell tower.

**Project Location:** Pilgrim Lutheran Church, 640 E. Elm Street, Tax #155 Othello Tracts. Parcel #1529030680155. The specific site is a 30' x 30' area west of the existing parking lot and 100' east of the southwest corner of the property.

### More Information

Information regarding this application can be obtained by contacting city staff at the contact listed below or in person at City Hall, 500 E. Main Street, Othello, WA 99344.

### Public Comment

The public is encouraged to comment on this proposal. Comments received by the closing date noted below will be considered by the Hearing Examiner.

Written comments may be submitted in person or by mail at City Hall, 500 E. Main Street, Othello, WA 99344 or via e-mail at [ahenning@othellowa.gov](mailto:ahenning@othellowa.gov).

An accurate mailing address for those providing comments must be included or they will not qualify as a party of record and, therefore, may not have standing to appeal the decision.

**Public Comment Deadline: July 29, 2019, 3:00 PM**

# **EXHIBIT 12** Vicinity Map

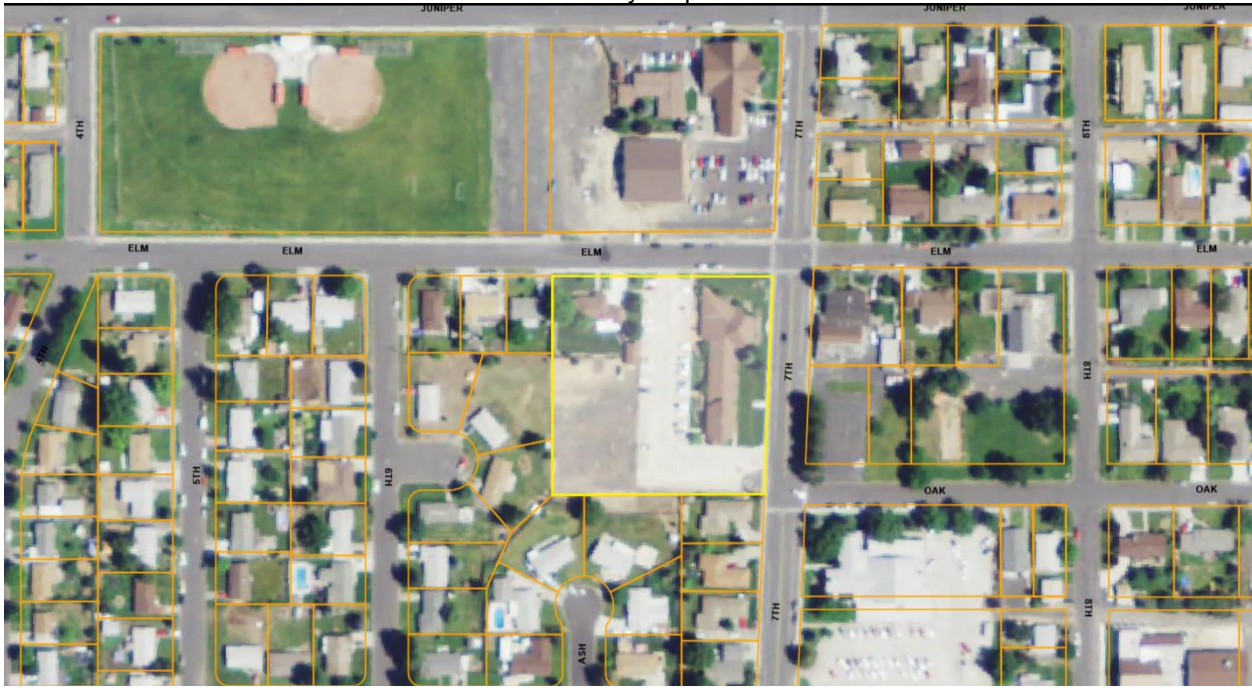

Proposed Appearance



Site Plan

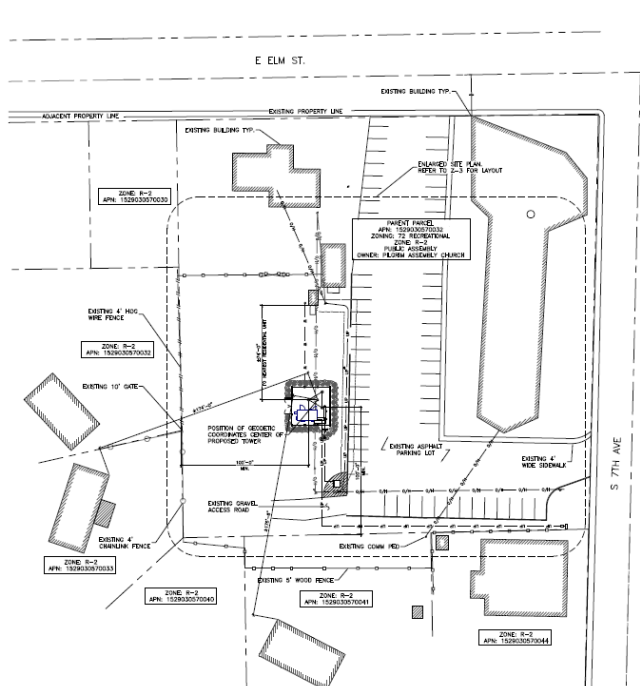



**EXHIBIT 12***Mailed 7-15-19 jc*

Othello School District  
1025 S 1st Ave  
Othello WA 99344

Martin & Esperanza Tapia  
735 E Juniper St  
Othello WA 99344

Erika Heist  
415 S 7th Ave  
Othello WA 99344

Hector Flores & Ernestia Jacuez  
PO Box 734  
Othello WA 99344

Isela Casados  
705 E Elm St  
Othello WA 99344

Jose Mendoza  
440 S 8th Ave  
Othello WA 99344

David Valdez  
530 E Elm St  
Othello WA 99344

Florindo Duran & Beatriz Callieja  
PO Box 431  
Othello WA 99344

Jorge Mondragon  
549 S 5th Ave  
Othello WA 99344

Robert & Jeanette Surgeon  
PO Box 755  
Othello WA 99344

Northwest District Council, Assemblies  
of God  
35131 SE Douglas St, Ste 300  
Snoqualmie WA 98065

Othello School District  
1025 S 1st Ave  
Othello WA 99344

Anthony Martinez & Denise Garza  
425 S 7th Ave  
Othello WA 99344

Paul & Bernice Snyder  
422 S 8th St  
Othello WA 99344

Ed & Patricia Swan  
725 E Elm St  
Othello WA 99344

Bernard & Lynette Sulzman  
9558 Rosecrans Ave  
Bellflower CA 90706

Jack Laursen  
550 E Elm St  
Othello WA 99344

Abel & Erica Gomez  
533 S 5th Ave  
Othello WA 99344

Luciano & Mary Gauna  
544 S 6th Ave  
Othello WA 99344

Nancy Roth  
700 S 7th Ave  
Othello WA 99344

Porfirio & Maria Luna  
5210 Blue W Blue Heron  
West Richland WA 99352

Sacred Heart Catholic Parish  
616 E Juniper St  
Othello WA 99344

Paula Aronica & William Laing  
720 E Juniper St  
Othello WA 99344

Lucy Ochoa  
441 S 7th Ave  
Othello WA 99344

Yolimar Acevedo  
735 E Elm St  
Othello WA 99344

Carrie Redding  
501 S 5th Ave  
Othello WA 99344

Jose Valdez & Daniela Gomez  
517 S 5th Ave  
Othello WA 99344

Roy & Fonda Maggard  
532 S 6th Ave  
Othello WA 99344

Bernabe & Colleen Velazquez  
565 S 5th Ave  
Othello WA 99344

John & Eileen Lawrence  
630 S 6th Ave  
Othello WA 99344



## EXHIBIT 12

Michael Roth  
1023 S Sundance  
Othello WA 99344

Donald & Angela Kirkwood  
660 S 6th Ave  
Othello WA 99344

Larry & Delma Bauer  
501 S 6th Ave  
Othello WA 99344

Anselmo & Mirtala Cantu  
606 E Elm St  
Othello WA 99344

Javier Villa  
608 E Elm St  
Othello WA 99344

Raul Garza Jr.  
834 Garza Rd  
Othello WA 99344

Petra Jimenez & Yesenia Patino  
2170 W June St  
Othello WA 99344

Pilgrim Lutheran Church  
640 E Elm St  
Othello WA 99344

Lori Jahns  
565 S 6th Ave  
Othello WA 99344

Robin & Anna Perry  
659 S 6th Ave  
Othello WA 99344

David Jaimes & Maria Diego  
625 E Ash St  
Othello WA 99344

Everett & Angela Cole  
PO Box 93  
Othello WA 99344

Rogelio Nava  
602 S 7th Ave  
Othello WA 99344

Fernando & Esmeralda Castro  
595 S 6th Ave  
Othello WA 99344

Ramona & Raul Garza  
834 Garza Rd  
Othello WA 99344

Amando & Beatrice Deleon  
400 S 15th Ave  
Othello WA 99344

Rodrigo & Maria Quezada  
615 E Ash PL  
Othello WA 99344

Yesenia Abundiz & Humberto Abundiz  
645 E Ash PL  
Othello WA 99344

Adrian Silva & Alma Saucedo  
PO Box 681  
Othello WA 99344

Karen Rodriguez  
601 E Ash St  
Othello WA 99344

Donna Hilmes  
605 E Ash St  
Othello WA 99344

Reynaldo & Christina Gonzalez  
655 Ash St  
Othello WA 99344

Kathleen Harris  
665 E Ash St  
Othello WA 99344

Gary & Tiffany Lebacken  
570 E Ash St  
Othello WA 99344

Kathryn Davey  
600 E Ash St  
Othello WA 99344

Donald Godfrey  
610 E Ash St  
Othello WA 99344

Aurora Martinez  
620 E Ash St  
Othello WA 99344

Felipe Huerta  
630 E Ash St  
Othello WA 99344

Christopher & Denise Eckelbarger  
PO Box 35  
Othello WA 99344

Shirley Tennant  
650 E Ash St  
Othello WA 99344

## EXHIBIT 12

Nancy Roth  
700 S 7th Ave  
Othello WA 99344

Alan & Avia Thompson  
207 E Main  
Ritzville WA 99169

Sara & Joel Garza  
645 E Ash  
Othello WA 99344

Upper Columbia Mission  
3715 S Grove Rd  
Spokane WA 99224

Upper Columbia Mission  
3715 S Grove Rd  
Spokane WA 99224

Alan & Avia Thompson  
207 E Main  
Ritzville WA 99169

Alan & Avia Thompson  
207 E Main  
Ritzville WA 99169

LDS Church RE Division /503-1125  
50 E North Temple St  
Salt Lake City UT 84150

Michael & Vikki Conrad  
2053 W Atkinson Rd  
Othello WA 99344

Evelyn Hallquist C/O Patty Davey  
PO Box 553  
Peshastin WA 98847

LDS Church RE Division /503-1125  
50 E North Temple St  
Salt Lake City UT 84150

Maria Marquez  
630 S 8th Ave  
Othello WA 99344

Housing Authority of Othello  
335 N 3rd Ave  
Othello WA 99344



EXHIBIT 12

