



December 22, 2021

Wheeling Historic Landmark Commission
1500 Chapline Street, Room 305
Wheeling, WV 26003

RE: **AT&T Site WPAW047 (Wheeling College) (FA #14232217)**
Off National Road, Wheeling, Ohio County, West Virginia 26003
Lat 40° 4' 37.3" N, Long 80° 41' 26.4" W
Impact7G, Inc. Project: AT&T CS Phase: 276

To Whom It May Concern,

Impact7G, Inc. (Impact7G) is in the process of completing a NEPA Checklist for the proposed telecommunications facility referenced above. AT&T Mobility, LLC is proposing to construct an approximate 85-foot tall monopole telecommunications structure with a 4-foot tall lightning rod that would be located within a proposed 70-foot by 50-foot lease area. The proposed tower would be accessible via a proposed approximate 370-foot long by 20-foot wide access/utility easement. Antennas will be licensed by the Federal Communications Commission (FCC).

This investigation includes determining whether "the site is located in, on, or within the viewshed of a building, site, district, structure or object, significant in American history, architecture, archaeology, engineering or culture, that is listed, or eligible for listing on the State or National Register of Historic Places, or located in or on an Indian Religious Site."

Impact7G is requesting information regarding the potential effect on any historic properties within the vicinity of the proposed project location, as noted above. Additional project information is enclosed. If you wish to comment or be considered as a consulting party, please respond within thirty (30) days of the date of this letter. If a response is not received within thirty (30) days, it will be assumed that you have no objections to this undertaking.

If you have any questions or require additional information, please contact me via phone at 404-509-6488 or email at cradke@impact7g.com.

Sincerely,

A handwritten signature in black ink that reads "Casey Radke". The signature is written in a cursive style with a horizontal line extending to the right.

Casey Radke
Impact7G, Inc.

Enclosure



at&t Mobility
 636 GRANT STREET
 PITTSBURGH, PENNSYLVANIA 15219

BLACK & VEATCH
 440 EASTON WAY
 SUITE 150
 COLUMBUS, OH, 43219

GPD GROUP
 Professional Engineering
 100 Woodbridge Way, Suite 200
 Columbus, OH 43223-1000
 614.291.1000

NOT TO BE USED FOR CONSTRUCTION

PROJECT NO: 201716170
 DRAWN BY: JH
 CHECKED BY: BML
 UNDERPROPERTY OWNER SIGNATURE:

REV	DATE	DESCRIPTION
1		ISSUED FOR PERMITS
2		ISSUED FOR CONSTRUCTION
3		ISSUED FOR CONSTRUCTION
4		ISSUED FOR CONSTRUCTION
5		ISSUED FOR CONSTRUCTION
6		ISSUED FOR CONSTRUCTION
7		ISSUED FOR CONSTRUCTION
8		ISSUED FOR CONSTRUCTION
9		ISSUED FOR CONSTRUCTION
10		ISSUED FOR CONSTRUCTION

PROJECT LOCATION:
 WHEELING COLLEGE
 1907
 NATIONAL ROAD
 WHEELING, WV 26003

SHEET TITLE:
 OVERALL SITE PLAN

SHEET NUMBER:
 C-1

1. CONTRACTOR SHALL FIELD VERIFY ALL DIMENSIONS.

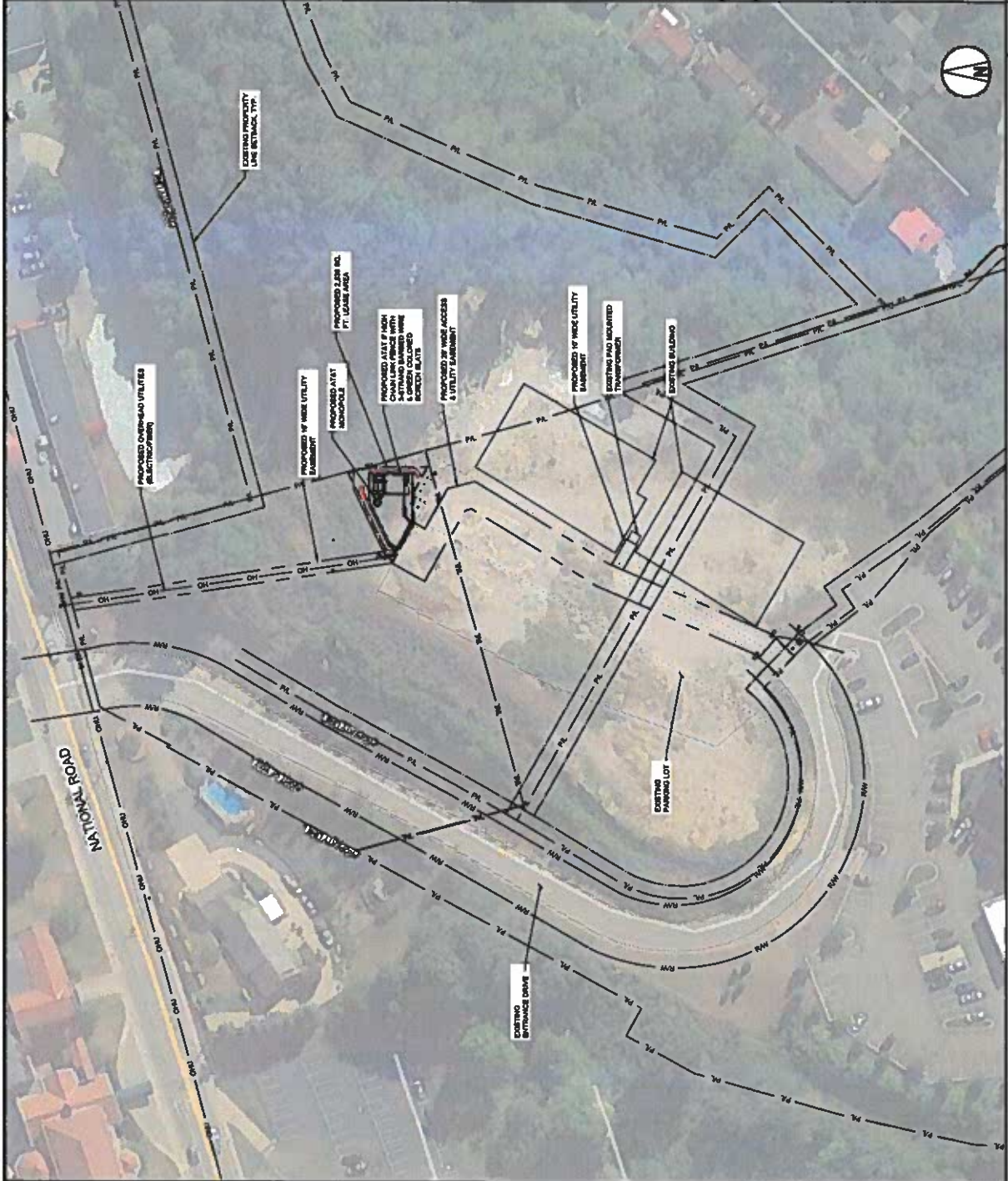

NOTES

PROPOSED FENCE

PROPOSED LEASE AREA

PROPOSED EASEMENT

PROPOSED OVERHEAD UTILITIES

PROPOSED UNDERGROUND FIBER

EXISTING PROPERTY LINE

PROPOSED UNDERGROUND POWER

EXISTING RIGHT OF WAY

PROPOSED ICE BRIDGE

LEGEND

1

2

3



OVERALL SITE PLAN

